CHICAGO BLUE BOOK

KNABE PIANOS

WABASH AVENUE
AND
ADAMS STREET

50 ¢ x9.5/21/04 Ue/xc

VOLNEY W. ... IPSON
Presi... Secretary

Wes... Co.

A... S

Private Contr... class work

REFERE...

...o

THE UNIVERSITY
OF ILLINOIS
LIBRARY

From the collection of
Julius Doerner, Chicago
Purchased, 1918.

977.31
C432
1897
ILLINOIS HISTORICAL SURVEY

VOLNEY W. ... IPSON
Presi... Secretary

The United States Silica Co.

Contractors for

PORTLAND CEMENT CONCRETE WORK

This branch of its business is under direction of thoroughly experienced workmen. We use only high grade cements. We give responsible guarantees, and do only high grade work. Private contracts solicited.

Office, 36 La Salle Street, Chicago

Lincoln Bartlett, Pres. H. M. Quackenbos, Sec.

Lincoln Bartlett Company

Importers of Men's Wear

46 Jackson Street
CHICAGO

French and English Shirtings

Manufacturers of

Fine Shirts
Pajamas
Ladies' Waists
Neckwear

London

Allen Solly & Co's
Underwear

Fowne's and Dent's
Gloves

Welch, Margetson & Co's
Novelties

This Season's Fancy Materials for Shirts and Shirt Waists are in most exquisite colorings
Our Samples are now complete and ready for inspection

The Knabe Piano....

The Knabe is the make of piano recommended as the best by Carreño, Stavenhagen, D'Albert, Grünfeld, Von Bulow and other great pianists. It is the one and only make of piano used by them in their American concert tours. The tone of the Knabe has been assiduously imitated for these sixty years past, but it has never been equalled.

So great is the popularity of the Knabe that we are constantly in receipt of shipments from the factories—so Knabe purchasers are always assured of the very latest thought in piano making. The new Knabe case designs in rare fancy woods are a revelation; they have received unstinted praise from the most critical judges. You cannot fail to profit by seeing them. Our salesrooms are so spacious that callers can thoroughly enjoy a visit of inspection.

Pianos Sold on Time Payments.

New Pianos to Rent.

Lyon & Healy

WABASH AV.
AND
ADAMS ST.

BOHNER'S LAMP STORE

83 & 85 Wabash Avenue.

Next to Marshall Field's New Store.....

OUR . . .
SPECIALTY IS:

FINE ART GOODS

IN

==Lamps

....

ONYX TABLES,
SILK SHADES,
GLOBES, ETC.

....

But our stock includes everything desirable in high or low priced goods and our long experience enables us to have the very best for the least money, and to give advice if your lamp don't work right.

If in Trouble, Call on us.

...THE...

George Bohner Co.

83-85 WABASH AVE.

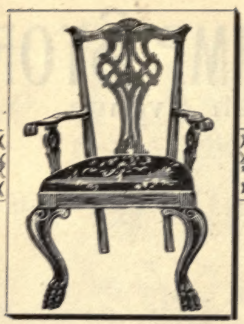

Established 1880.

F. Visconti

Dealer in

Antique..... Furniture

....Birthday and Wedding Presents....

Artistic Repairing & Upholstering, Gilding & Enameling

Cabinet Making a Specialty
Orders Promptly Attended To

2920 Cottage Grove Avenue

CANOPIES, CARPET COVERINGS, CHAIRS, TABLES, STEP CARPETS, CARRIAGE MEN, AND CALCIUM LIGHTS FURNISHED FOR WEDDINGS, RECEPTIONS, ETC.

GEORGE M. COOK, 3742 Cottage Grove Ave. Telephone Oakland-977.

Albert E. Clarke

LATE BAND MASTER
1st INFANTRY, I. N. G.

Musical Director

First Class Military or Orchestral Music
Furnished for All Occasions

Every Member an Artist

NOTE.—Parlor Entertainments
Furnished on Application.

OFFICE:

LYON & HEALY, Wabash Ave., Cor. Adams St.

Telephone Main-3270.

Artistic Popular Reliable

Baernstein's Orchestra

D. S. Baernstein,
Director.

Studio:
82 Kimball Hall
'Phone Main-2407.

Residence:
289 Thirty-Fifth Street
'Phone Oakland-85.

Women's Cooking Repository

79½ TWENTY-SECOND ST.

Carry Goods furnished Exclusively
from PRIVATE FAMILIES

NONE BUT THE CHOICEST
ACCEPTED

Clubs and Family Orders Filled, and Luncheons Served
on Reasonable Notice

ALSO THE W. C. R. DINING ROOMS UNDER SAME MANAGEMENT, AT

102 East Madison Street, Second Floor

FOR LADIES AND GENTLEMEN

TAKE ELEVATOR Hours, 11:00 a. m. to 7:30 p. m.

Hamburg-American Line.

Magnificent Twin Screw Express Steamers

AUGUSTA–VICTORIA, COLUMBIA, FÜRST BISMARCK and NORMANNIA.

These steamers are the largest vessels of the German Merchant Marine,

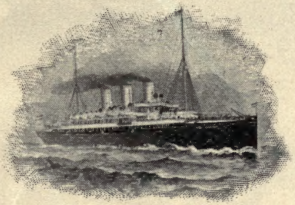

and hold the record for fastest time between New York and the European Continent.

13-16000 Horse Power.

Weekly Service between NEW YORK, CHERBOURG (PARIS), SOUTHAMPTON (LONDON), and (HAMBURG).

Winter Excursions to the Mediterranean and the Orient.

Hamburg-American Line.

GEN'L PASSAGE OFFICES:
37 Broadway, NEW YORK.
N. W. Cor. Randolph and LaSalle Sts., CHICAGO.

CHICAGO FEMALE COLLEGE...TRACY.....CHICAGO.

ESTABLISHED 1875.
SEND FOR CATALOGUE....

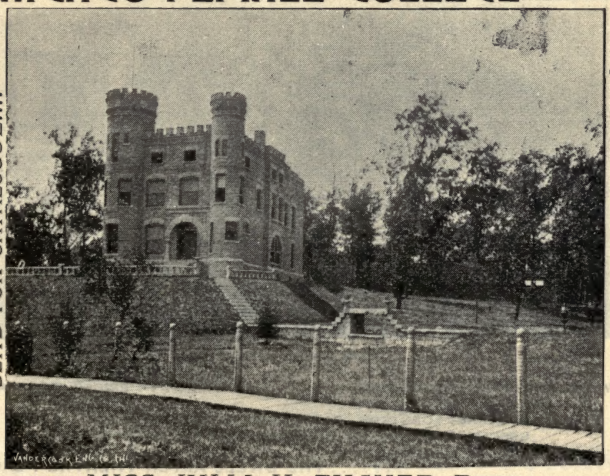

ALL DEPARTMENTS. Fine Arts taught as Specialties. Resident Students Limited.

MISS JULIA H. THAYER, PRES.

HERMAN WEBER
PROPRIETOR

THE TOSETTI

RESTAURANT
..... AND CAFE

104 & 106 MADISON ST.

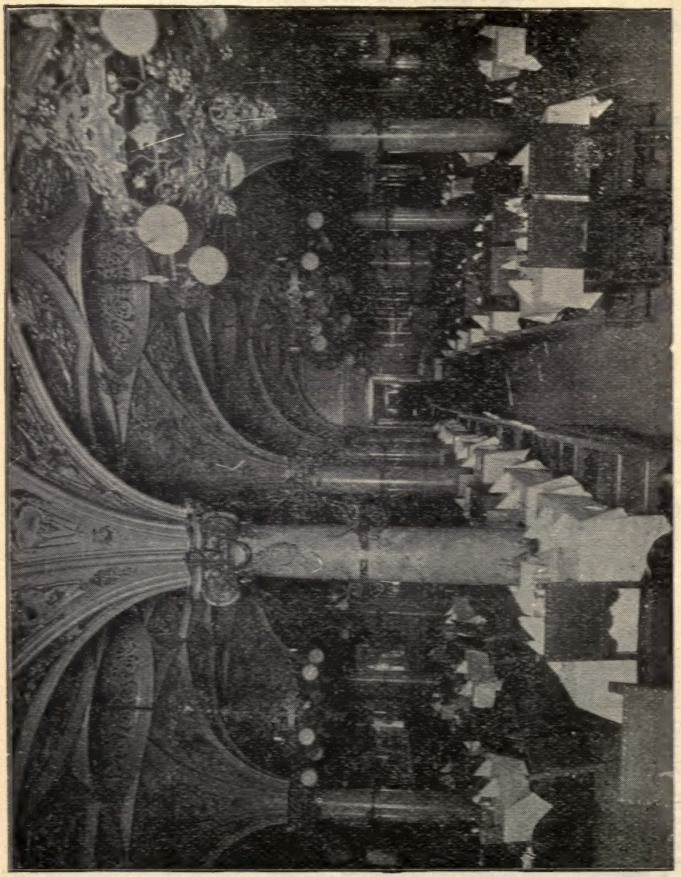

MAIN DINING HALL

SERVICES AND QUALITY THE BEST ..... PRICES MODERATE

OYSTERS, LOBSTERS, GAME, DELICACIES .....
SPECIAL TOSETTI AND IMPORTED BEER ON DRAUGHT

...!....THE SWELL AFTER-THEATRE PLACE

Burley
and Company
145 and 147 State St.
Chicago, High Class
China & Glass
for persons of taste and refinement

Our entire stock, always maintained at the highest standard of excellence, bears the unmistakable stamp of care and taste in selection, and prices are unquestionably as low as goods of this class can be sold for.

Wedding Gifts
Ceramic Novelties

Clayton F. Summy Co.

220 Wabash Avenue

SOLE REPRESENTATIVES IN CHICAGO FOR

CHICKERING PIANOS

Gabler, Marshall & Wendell, Foster,

= = PIANOS = =

MUSIC PUBLISHERS AND IMPORTERS

SOLE AGENTS in the UNITED STATES for the publications of

Weeks & Co., England
Caleb Simper, England
Walter & J. Herbert Spinney, England
P. Thelen, Germany

Western Representatives for . .

Novello, Ewer & Co., London and New York

AMERICAN SPECIALTIES:

The Publications of G. SCHIRMER,
ARTHUR P. SCHMIDT

HUTCHINS PARISH CHOIR, Edition of Church Music

General Dealers in Sheet Music and Music
Books of the Better Class

SUMMY'S BULLETIN OF MUSIC MAILED FREE TO ALL APPLICANTS

THE

CHICAGO BLUE BOOK

OF

SELECTED NAMES

OF

CHICAGO AND SUBURBAN TOWNS

CONTAINING THE

Names and Addresses of Prominent Residents, arranged Alphabetically and Numerically by Street; also Ladies' Shopping Guide, Street Directory, and other Valuable Information.

FOR THE YEAR ENDING 1897.

PRICE, FIVE DOLLARS.

THE CHICAGO DIRECTORY COMPANY,
PUBLISHERS,
ROOMS 2, 3 AND 4 LAKESIDE BUILDING.

COPYRIGHT, 1896, BY THE CHICAGO DIRECTORY COMPANY.

To Get the Best.....

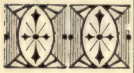

ICE

PATRONIZE THE

Washington Ice Company,

PRINCIPAL OFFICE:

Telephone, Main–2099

175 Dearborn Street,

Thayer & Jackson Stationery Co.

New Store
71 Monroe Street
(Near State)

Correspondence Stationery

Wedding, Invitation, Memorial
...Stationery...

VISITING, REGRET,
CONDOLENCE CARDS

COPPER PLATE WORK
AND
FINE PRINTING

Thayer & Jackson
Stationery Co.

Telephones MAIN-101-463

977.31
C432
1897

I.N.S.

PREFACE.

WE herewith present the Eighth issue of the CHICAGO BLUE BOOK We wish to thank our lady patrons for the appreciation they have shown our efforts, and trust that this volume will retain the high place in their favor, which we have won, and will endeavor to hold.

Neither time nor money have been spared to make the work as complete and valuable as possible. The difficulty however attending the compiling of such a book can be easily appreciated; and we therefore trust that any omissions will be brought to our notice, that they may be corrected in future. We keep the entire work standing in type, that such corrections can be made promptly; and in this way we hope to make the Chicago Blue Book as nearly perfect as it is possible to make such a volume.

The title, "BLUE BOOK," is simply a name given the work on account of its *blue* cover. It does not refer to blue blood, as many people suppose. Webster's definition of Blue Book is as follows: "BLUE BOOK—A parliamentary publication, so called from its blue paper cover, such being commonly used; *also, a book containing a list of fashionable addresses.*"

We do not claim the BLUE BOOK to be either a City Directory or absolutely an Elite Directory; neither do we pretend to pass upon the social or financial standing of the parties whose names are contained therein. It is simply a compilation of thirty thousand names of the most prominent householders of Chicago, and suburbs within a radius of thirty miles, published in the most convenient form for reference by our lady patrons.

While retaining all the old features, such as Calling Days in the Street List, and Summer Residences in Alphabetical List, we have added very materially to our Miscellaneous Information, Club Lists, Churches, etc.

We shall always be pleased to receive any suggestions from our lady patrons whereby we can enhance the value of this work to them, or any

815842

information regarding Social or Literary Clubs and Associations, whic we have not already incorporated in our volume. The data of this work have not been compiled from circulars or information out of other Directories, but experienced men, particularly adapted for such work, have been assigned to each locality, and the greatest care has been used in selecting these names. In order to issue the book before the Holidays, it is necessary for us to commence our canvass early in September. We would therefore deem it a great favor if those absent from their homes after October 1st would send us the information which they wish inserted, as it is not safe to take it from servants, or anyone except the parties interested.

THE PUBLISHERS.

Ladies and Gents garments cleaned, dyea ana neatly repaired.
Feathers ana Feather Boas, cleaned, dyed and curled.

Parasols, Lamp Shaaes and Fur Rugs cleaned equal to new.

Graham's Steam Dye and Cleaning Works, Main Office and Works 1363 W. Madison Street. Branch Office 2004 W. Madison Street. Tel. West-118.

Kid Gloves and Slippers cleaned.

.....Our specialties are Silk Draperies, Damasks, Madras and Chenille Curtains. We have no equal in the cleaning of Blankets and Lace Curtains. Work called for and delivered on short notice.

We Push the Publications of Others as well as Our Own.

The W. E. Minshall Music Co.

SHEET MUSIC

Publishers and Dealers,

321 WABASH AVENUE,

Cor. CONGRESS ST. Opposite the Great Auditorium

WM. E. MINSHALL, Elocutionist, Entertainer and Song Writer, Author of

"When Silver Threads Come Stealing." Song, (Everett Fox). Half-tone. title portrait of Mrs. Katherine Fisk, the eminent American Contralto, and present reigning London favorite.

"They are Beckoning Me." Song, (Geo. Schleiffarth). Half-tone title, "Guardian Angel," first sung by Mrs. Katherine Fisk.

"My Little Sweetheart Jennie Lee."

"Arn't You Going to Kissumme?"

"Some Say That Kissing's Naughty." Now being sung by professionals with great success.

WORDS AND MUSIC WRITTEN ON ORDER. MSS. REVISED. SPECIAL ATTENTION TO ORCHESTRATION, ETC.

321 Wabash Ave. **Cor. Congress St.**

ASHLAND FLORAL CO.

FLORISTS AND DECORATORS

ASHLAND BOULEVARD AND OGDEN AVE., CHICAGO

TEL. WEST-163

Choice Plants and Cut Flowers Always on Hand
Wedding Parties and Funeral Decorations a Specialty.
All Orders Promptly Attended to

HENRY C. ROWE & CO., Proprietors

WHITE STAR LINE

United States and Royal Mail Steamers

NEW YORK, QUEENSTOWN AND LIVERPOOL

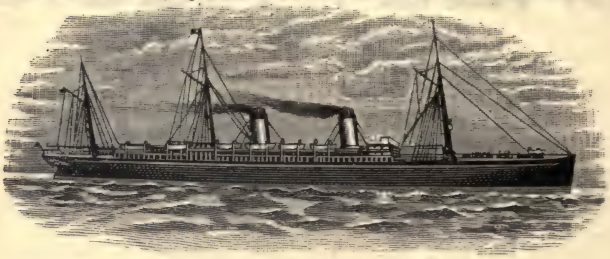

Unsurpassed for Excellence of Service.

Disembarking passengers at Prince's Landing Stage, Liverpool, whence special train to London in 3¾ hours.

"MAJESTIC" "TEUTONIC"
"GERMANIC" "BRITANNIC"

H. MAITLAND KERSEY, Gen'l Agt., 29 Broadway, New York

S. TENNEY FRENCH, Gen'l Western Agent

TELEPHONE EXPRESS-139 **244 S. CLARK ST., CHICAGO**

CUNARD LINE

Established 1840.

CAMPANIA LUCANIA

The New Twin Screw Steamships.

620 feet long, 12,950 tons, and 30,000-horse power. Positively the Largest, Fastest and Most Magnificent in the World.

UMBRIA ETRURIA

520 feet long, 8,500 tons, 14,500-horse power, and others, comprising an incomparable fleet of Fast Express Passenger Steamers.

ALL RECORDS BROKEN

5 DAYS, 7 HOURS, 23 MINUTES.

The character, record and general reputation of this line for Safety, Comfort and Speed (*having never lost a passenger during the 56 years of its existence*) need no comment. Secure berths early to insure desirable locations, as our rule is "first come, first served."

F. G. WHITING, Man. West. Dept.,

Telephone Main-2051. Cor. Clark and Randolph Sts., CHICAGO.

GENERAL INDEX.

Academies and Seminaries, . . . 57
Allen The, ... 188
Alphabetical List, ... 477
Amateur Musical Club, . . . 369
Arché Club, ... 370
Argonauts The, ... 373
Arizona The, ... 139
Ashland Club, ... 373
Asylums, ... 57
Atlanta Flats, ... 148
Auditorium Hotel, ... 353
Auditorium Annex, ... 353
Audubon The, ... 288
Austin, ... 723
Avon Flats, ... 213
Bankers' Club, ... 375
Bankers' Athletic Club, . . . 376
Belden Flats, ... 242
Berkshire The, ... 177
Berwyn, ... 728
Brookdale, ... 728
Bryn Mawr, ... 729
Bryn Mawr Club, ... 379
Calumet Club, ... 379
Cambria Flats, ... 293
Cambridge The, ... 216
Casino at Edgewater, ... 381
Cemeteries, ... 59
Charlevoix Flats, ... 292
Cheltenham, ... 730
Chicago Athletic Association, . 384
Chicago Beach Hotel, . . . 354
Chicago Club, ... 381
Chicago Culture Club, . . . 391
Chicago Literary Club, . . . 393
Chicago South Side Club, . . . 394
Chicago View Hotel, ... 328
Chicago Women's Club, . . . 395
Churches, ... 60
Cleveland Flats, ... 255
Clifton House, ... 355
Clinton The, ... 173
Club List, ... 369
Clubs, Societies and Associations, 85
Columbus Club, ... 399
Commercial Club, ... 401
Concord Flats, ... 149
Concordia Club, ... 401
Consuls, ... 76
Corporation of the City, . . . 47
Country Club of Evanston, . . 402
Daughters of the American Revolution, ... 406
Douglas Club, ... 408
Douglas Park Club, ... 409
Dubuque The, ... 292
Edgebrook 730
Edinburgh The, ... 174
Edison Park, ... 730
Educational, ... 76
Elmhurst, ... 739
Evanston, ... 731
Evanston Club, ... 409
Fellowship Club, ... 410
Forest Hotel (Rogers Park) . . 270
Fort Sheridan, ... 750
Fortnightly of Chicago, . . . 411
Forty Club, ... 412
Friday Club, ... 413
Garrard The, ... 299
Germania Mænnerchor, . . . 414
Glencoe, ... 750
Glencoe Flats, ... 172
Granada Hotel, ... 355
Grand Crossing, ... 751
Great Northern Hotel, . . . 355
Hamilton Club, ... 416
Hampden The, ... 216
Harvard Club, ... 418
Heliades Club, ... 419
Highland Park, ... 751
Highland Park Club, ... 419
Hinsdale, ... 753
Hinsdale Club, ... 420
Hospitals, ... 177
Hotel Del Prado, ... 356
Hotel Groveland, ... 356
Hotel de Lincoln, ... 304
Hotel List, ... 353
Hotel Luzerne, ... 283
Hotel Metropole, ... 356
Hotel Normandie, ... 358
Hotel Windermere, ... 358
Hotel Woodruff, ... 359
Hotel Worth, ... 344
Hotel Yorkshire, ... 174
Hyde Park Hotel, ... 359
Hyde Park Club, ... 420
Ideal Club, ... 421
Illinois Club, ... 422
Illinois Woman's Press Ass'n, . 424
Ingleside Flats, ... 334
Iroquois Club, ... 425
Irving Club, ... 426
Irving Park, ... 755
Ivanhoe Flats, ... 215

Holland-America Line.

Netherlands American Steam Navigation Company.

Royal Mail Service
between
New York and Rotterdam Amsterdam
Via
Boulogne-sur-mer, France
Within 3 3-4 hours from either
London or Paris.

General Passenger Offices:

NEW YORK,
39 Broadway.

CHICAGO,
86 La Salle St.

COMPAGNIE GÉNERALE TRANSATLANTIQUE
FRENCH LINE MAIL STEAMERS.

FASTEST LINE TO THE CONTINENT.

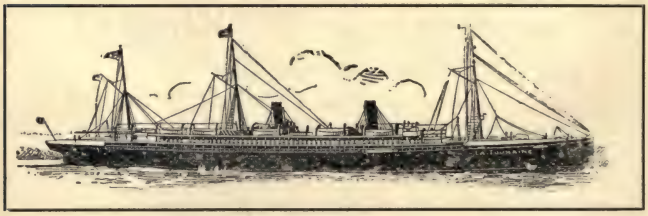

FAST EXPRESS SERVICE
FROM NEW YORK TO PARIS EVERY SATURDAY.

For rates and particulars apply to

A. FORGET, General Agent for the U. S. and Can.,
3 Bowling Green, New York.

MAURICE W. KOZMINSKI, General Western Agent,
Telephone Main-1714. 166 Randolph St., Chicago.

Jaeschke Flats, ... 285
Jefferson Park, ... 757
Julien Hotel, ... 360
Kenilworth, ... 757
Kenilworth Flats, ... 215
Kenosha Flats, ... 208
Kenwood The, ... 361
Kenwood Club, ... 427
Kindergartens, ... 76
Kinzie Flats, ... 289
Klio Association, ... 429
Knickerbocker The, ... 117
Lafayette The, ... 207
LaGrange, ... 758
LaGrange Club, ... 430
Lake Forest, ... 761
Lakeside, ... 762
Lakeside Club, ... 431
Lakota Hotel, ... 361
Leland Hotel, ... 362
Lexington Hotel, ... 362
Libraries and Reading Rooms, . 79
Lincoln Club, ... 433
Lincoln Cycling Club, ... 434
Lombard, ... 762
Longwood, ... 763
Lorraine The, ... 214
Maison du Nord, ... 238
Majestic The, ... 300
Marquette Club, ... 436
Marquette Flats, ... 292
Mayfair, ... 763
Maywood, ... 764
McIntosh The, ... 299
Menoken Club, ... 438
Mentone The, ... 256
Military, ... 79
Miscellaneous, ... 47
Morgan Park, ... 764
Morton Park, ... 765
Morton Park Club, ... 440
Museums, ... 81
Nakama Club, ... 440
New Hotel Holland, ... 363
Newberry The, ... 256
Newport Flats, ... 288
North Division, ... 237
North Shore Club, ... 441
North Shore Hotel, ... 363
Norwood Flats, ... 151
Norwood Park, ... 765
Oak Park, ... 766
Oak Park Club, ... 441
Oakland Club, ... 443
Oakland Hotel, ... 109
Oaks Club The, ... 444
Olio Club, ... 444
Oneida The, ... 145
Ontario The, ... 364
Onwentsia Club, ... 445
Palmer House, ... 364
Park Manor, ... 775
Park Ridge, ... 775
Parks, ... 81
Parkside, ... 776
Pelham Flats, ... 268
Pickwick The, ... 175
Plaza The, ... 251
Post Office, ... 49
Potomac The, ... 177
Prairie Club, ... 447
Press Club, ... 448
Public Halls, Blocks and Buildings, 82
Pullman, ... 776
Pullman Bldg. 171
Rainier The, ... 213
Ravinia, ... 777
Renfost The, ... 109
Revere House, ... 364
River Forest, ... 777
Riverside, ... 779
Sheridan Club, ... 449
Sherman House, ... 365
Sherwood The, ... 215
Shopper's Guide, ... 787
Social Economics Club, ... 451
Societies, Clubs and Associations, 85
Society of Colonial Wars, . . . 451
South Division, ... 97
Stamford Hotel, ... 172
Standard Club, ... 452
St. Germaine Flats, ... 113
Stratford Flats, ... 213
Strickland Hotel, ... 161
Street Index, ... 29
Studio Bldg. 285
Suburban List, ... 723
Theatre Plates, ... 814
Theatres, ... 85
Tracy, ... 781
Tremont House, ... 365
Tudor The, ... 118
Turner Hotel, ... 225
Twentieth Century Club, . . . 454
Union Club, ... 455
Union League Club, ... 457
University Club, ... 462
Van Dyke The, ... 182
Vermont Flats, ... 123
Victoria Hotel, ... 365
Vincennes The, ... 221
Vincennes Club, ... 464
Virginia Hotel, ... 365
Walton The, ... 251
Washington Heights, ... 781
Washington Park Club, ... 465
Waubansee Club, ... 468
Wellington The, ... 366
West Chicago Club, ... 470
West Division, ... 309
West End Women's Club, . . . 471
Wilmette, ... 782
Winamac The, ... 188
Windsor Park, ... 783
Winnetka, ... 784
Woodlawn Matinee Musicale, . 472
Woodlawn Park Club, ... 473
Woodstock The, ... 224
Yale The, ... 233

Studebaker Bros. Mfg. Co.

NEW STORE

378 to 388 Wabash Avenue

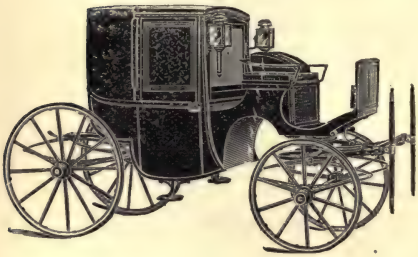

Broughams

Rockaways

Brakes

Harness, Robes, Blankets

===Sleighs===

Stanhopes

Spiders

Traps

Business

Buggies.....

PRICES TO SUIT THE TIMES.

We are equipped for putting on Rubber Tires.
Estimates on Repairs furnished free.

Tel. Harrison-348.

W. J. CLIZBE, Mgr.

INDEX TO ADVERTISERS.

Abbott W. W. picture frames . 809
Adams W. S. & C. E. livery . . 826
Almini Co. decorators . . 791, 811
American Conservatory of Music . 804
American Line Steamers opp. 475
Anderson Art Parlors . . . 32
Anderson J. Erika. massage . . 801
Andrews A. H. & Co. desks opp. 353
Anthony J. T. florist . . . 795
Armstrong Sara B. physician . 808
Armstrong & Jameson, bicycles . 45
Ashland Floral Co 17
Auw Nicholas, carpet cleaner . . 789
Baernstein's Orchestra . . . 8
Barker Alfred, wall paper back cover
Bartlett Lincoln Co. men's furng . 3
Beck Mantel and Tile Co. . . 786
Bedell's Carpet Cleaning Works . 26
Beecroft & Co. carpet cleaners . 34
Bendix Max, music teacher . . 803
Bergeron Emma G. physician . 808
Berry's Detective Agency . . 46
Bismarck Hotel 832
Blackman D. A. music school . 802
Blanck John, florist 796
Bohner George Co. lamps . . 5
Bonfield Detective Agency . . 792
Borden & Kimbark Co. cigars opp. 787
Borsch, optical goods . . . 805
Boston Photo Finishing Co. . . 808
Bourgeau Frederic J. pictures . 42
Bowman Dairy Co. 820
Bradbury Pianos 809
Brown C. S. & Co. exterminators . 795
Burgess George R. fine art . . 787
Burghoffer J. J. G. antiques . . 787
Burley & Company, china . . 11
Cady Calvin B. music . . . 32
Camp Wm. Carpenter, pianos . 54
Campbell J. B. picture frames . 26
Carpenter Geo. B. & Co. awnings . 835
Casler's Dress Pleating Bazaar . 793
Central Floral Co. 796
Chambers J. B. & Co. jewelers opp. 723
Charles Creamery Co. . . 236, 789
Chase Bros. Piano Co. . . . 838
Chicago Beach Hotel . opp. 353
Chicago Chemical Carpet Cleaning Co. 789
Chicago Consolidated Bottling Co. 803
Chicago Floor Co. wood carpets . 828
Chicago, Milwaukee & St. Paul Ry. 307
Chicago National Bank . . 94, 788
Chicago Piano College . . . 24
Chicago, Rock Island & Pacific Ry. 351
Chirardelli's D. chocolate . . 308
Church John Co. pianos . . . 809
Clark Albert E. musician . . 7
Claypool Edward A. genealogist . 52
Cleaver's Laundry 837
Conover Piano Co. back cover and 48
Consumer's Company, ice, coal etc. 791, 798, 812 and 830
Conway Hart, music school . . 802
Cook George M. canopies, etc. 788 and 6
Crandall Frank A. decorator . . 832
Cunard Steamship Co. Ltd. . . 18
Dayton Bicycles 40
Demarest Ida Stoddard, music teacher . 803
Dempsey N. Miss, dressmkr. . 793
Dexter W. H. butter, cream, etc. 836
Donnelley R. R. & Sons Co. . . 367
Dorr C. J. & Co. photographic finishing 350
Dunn L. M. Mrs. vocal teacher . 811
Eagles A. Eugene, dentist . . 792
Eckart Wm. & Co. decorators . 352
Ehrsam M. A. & Co. engravers . 795
Emanuel Wm. chiropodist . . 791
Emmel Henry G. Co. decorators . 791
Equitable Produce & Stock Exchange 50
Everett G. Edgar, dentist . . 792
Flagg's W. H. Stock Farm . . 235
Fowler J. E. sewing machines . 44
Frawley L. M. millinery . . . 44
Friedman, florist 796
Garden City Carpet Cleaning Co. . 38
Good Martin G. photographic supplies 808
Gottschalk L. G. musical college . 804
Graham J. J. dyer 794
Graham's Steam Dye Works . . 6
Great American Steam Carpet and Lace Cleaning Works . . 789
Hallet & Davis Co. pianos opp. 369
Haman Rud. taxidermist . . 811
Hamburg-American Line . . 9
Hanlon E. L. Miss, dressmkr. . 793

GEO. A. MUGLER

MANUFACTURER OF

Artistic Picture Frames

Frames Made to Order and Regilding a Specialty.

106 & 108 WABASH AVE.

TAKE ELEVATOR. TELEPHONE MAIN-1787.

W. L. Hazen's Orchestral School.

Mandolin, Banjo, Guitar,	Mr. W. L. Hazen
Violin, Viola,	Mr. Sam Rhys
Cello, Bass,	Mr. Carl Sauter
Piano,	Mr. Alax Kramm
Zither,	Mr. Carl Baier

Hazen's String or Mandolin Orchestras are available either in or out of town for weddings, receptions, card parties, teas and all musical entertainments. A specialty is made of furnishing a complete programme, including, in addition to orchestra, vocal and instrumental solists and vaudeville attractions. For terms, etc., address

W. L. HAZEN,

Phone Harrison-558. Kimball Hall, 243 Wabash Ave.

...Chicago Piano College...

CHARLES E. WATT, Director.

Third Floor of the Chickering Warerooms
Of the Clayton F. Summy Co.....

220 Wabash Avenue.

(ELEVATOR IN STORE.)

RANKS WITH THE MOST ARTISTIC SCHOOLS IN AMERICA.

Best Teachers.
Best Facilities.
Untivaled Free Advantages.

OUR SPECIALTY.....
Everything in Piano Playing from fundamental technic to finished concert performance.

OUR PLAN.....
To make **True Musicians** of our pupils. To this end we maintain elaborate courses of Concerts, Lectures, and Lecture Recitals, as well as Classes in Harmony, Analysis, Composition, Counterpoint and History of Music.

CHARLES E. WATT.

On application we will send our illustrated catalogue, also programs and tickets for concerts, thus affording opportunity to judge in a practical manner of our work and its results.

Hawxhurst J. M. pianos 809
Hazen's W. L. orchestral school . 24
Heatherington Alex .mnfrs agts. . 308
Hebard's Warehouse & Van Co . 839
Heuermann Magda M. artist . . 788
Hide & Leather National Bank . 788
Hill Wm. R. Book Co. 789
Hodgkins F. H. carpet cleaner . 789
Holingue Louis, laundry . . . 800
Holland-America Line . . . 20
Hotel Yorkshire 799
Howell Sullivan, physician . . 42
Hydro-Pneumatic Disinfecting Co. 793
Ideal Floral Co. 797
International Navigation Co. opp. 475
Ireland M. A. Mme. dressmkr. . 44
Jeffreys I. chiropodist . . . 790
Jevne C. & Co. grocers . . . 814
Johnson E. H. caterer . opp. 309
Jones A. L. Mrs. caterer . . 789
Keppel Frederick & Co. etchings, etc. 306
Keystone Grille Works . . . 721
Kidwell J. F. florist 797
Kimball W. W. Co. pianos back cover
Kjellberg Emil massage and baths . . . 788 and 801
Knickerbocker Ice Co. 56
Knight, Donnelley & Co. brokers . 95
Kopp Julius, dyer 793
Kozminski M. W. steamship agt. . 20
Labarthe Albert, music teacher . 803
Lagerquist Emma, massage . . 801
Lawrence H. E. Mrs. dentist . . 792
London Chimney Sweep Co. . . 790
Lyon, Potter & Co. pianos opp. 817
Lyon & Healy, pianos . . . front cover, 4 and 52
McAdams A. florist 796
McKee Mr. and Mrs. dancing . 367
McMillan James & Co, tailors opp. 97
McRae J. D. & Bro. livery . . 824
McRae J. D. & Bro. Warehouse & Van Co. 824
MacDougal M. E. music teacher . 804
Madsen's Institute, massage . . 828
Manasse L. & Co. optical goods . 805
Maxwell S. A. & Co. wall paper . 234
Mendonza F. C. & L. A. florists . 721
Menhart L. upholsterer . . . 811
Metropole Club Livery & Boarding Stables. . . 368 and 474
Metropolitan Band 7
Milburn Wagon Co. 28
Miller Decorating Co. 806
Minshall W. E. Music Co. . . . 17
Mix Ira J. milk 40
Monfort M. photog . . opp. 237
Mooney & Boland Detective Agency and Railroad Secret Service 793
Moss Richard E. milk depot . . 802
Muggley Optical Co. 805
Mugler Geo. A. picture frames . 24
Muir S. florist . . . opp. 787
Music Magazine Pub. Co. . . . 30
Nelson John & Co. upholsterers . 811
Nelson W. P. Co. decorators . . 36
New England Piano Co. 786
Newcomb-Macklin Compy. picture frames 722
Newgard Henry, electrician . . 794
Niemann C. M. & Co. upholsterers 811
Noble William L. oculist . . 805
Norris J. A. Co. pianos . . . back cover and 235
North German Lloyd Steamship Co. 818
Office Toilet Supply Co. . . . 800
Orient Cycles 45
Orr & Lockett Hardware Co. . 822
Ozonate Lithia Water . . . 802
Palace Storage Co. 810
Pfeifer Josephine D. dentist . . 792
Phillips Helen P. physician . . 808
Pierce J. F. Mrs. millinery . . 802
Pincus Maximilian Dr. chiropodist 790
Plimmer Walter J. theatrical exchange 822
Potvin May Lucine, music teacher 803
Powell M. W. Co. roofers . . 810
Prentiss E. W. Mrs. music teacher opp. 309
Ransom B. F. livery 801
Rhode R. E. pharmacy . opp. 237
Richardson G. H. dentist . . 792
Richardson O. W. & Co. carpets . 816
Roosevelt Wilton C. livery . . 40
Rosehill Cemetery Co. . . . 58
Ross Oliver S. decorators . . 791
Royal Musical College . . . 802
Rubber Tire Wheel Co. . . . 42
Russell John, employment . . 795
St. Clair Corset Co. 790
Sachse Emil O. & Co. decorators . 818
Samuelson, florist 797
Saunders P. J. florist . . . 797
Schlick E. R. kitchen outfits . . 800
Schmoll & Varallo, music school . 802
Schreurs J. Leon Mrs. porcelains . 44
Schubert Chas. delicacies . . 791
Seese Peter, milliner . opp. 723
Seltzer Cora E. music teacher . 803
Semmelhack Chas. P. insect exterminators 799
Shampay J. curtain cleaner . . 800
Silurian Mineral Spring Co. 802 and 812
Skelton Nellie B. music teacher . 803
Sleep Well Mattress Co. . . . 352
Smith J. M. dressmkr. . . . 793
Snyder O. W. F. physician . . 808
Soper School of Oratory . opp. 787
Souders Extracts 308
Spalding A. G. & Bros. sporting goods 28
Spangler C. E. dyer 793
Spiering Theodore, music teacher . 803
Spry Walter, music teacher . . 804
Squier Jennie Miss, employment . 795
Stanton & Co. grocers . opp. 97

Bedell's Steam Carpet Cleaning Works

265 NORTH CLARK STREET.

ESTABLISHED 1871.

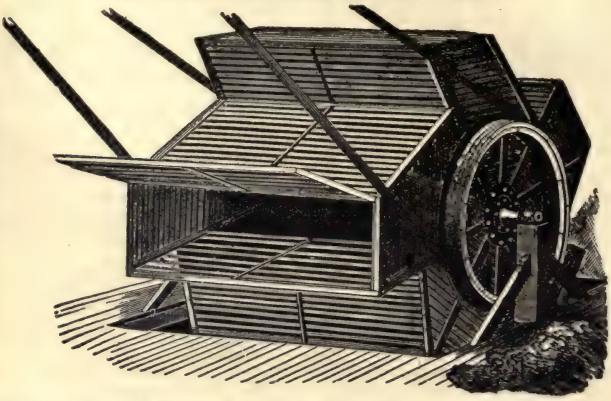

Telephone North-352.

Carpets Renovated, Refitted, Sewed and Laid. Lace Curtains done up equal to new. Upholstering, Shade Making and Hanging. First-class work guaranteed.

J. B. CAMPBELL

MAKER OF

High-Grade Picture Frames

531 W. MADISON STREET

REGILDING A SPECIALTY. ONE BLOCK EAST OF OGDEN AVE.

CHICAGO.

211-213 WABASH AVENUE, - ROOM 60.

Artistic Imitations of the Best Italian Models a Specialty.
Improvements of the Tone and Repairing Done in a Superior Manner.
ALL WORK GUARANTEED.

Stevens & Co. coins, etc. . . . 787
Stock Bros. upholsterers . . . 811
Streeter Hospital 78
Studebaker Bros. Mfg. Co. carriages 22
Summy Clayton F. Co. pianos . 12
Swain O. D. dentist 822
Taylor J. Mitchell, baths . . 788
Taylor J. W. photographer . . 807
Thayer Julia H. school . . . 9
Thayer & Jackson Stationery Co. 14
Thomas L. A. Mrs. manicure, opp. 353
Thurber W. Scott, art gallery . 30
Tobey Furniture Co. . . . 798
Topping Helen M. artist . . 788
Torgersen Henry E. & Co. photographers 807
Tosetti The, cafe 10
Travelers' Preferred Accident Assn. 799
Ulen Nickolaus G. violinmkr. . 26
United States Silica Co. . . . 2
Van Ness F. L. artist . . . 788
Varallo's Mandolin Orchestra . 96
Villere Regina, languages . . 800
Visconti F. furniture . . . 6
Von Hermann E. Pharmacy Co. . 793
Walker J. B. oculist . . . 805
Warne Addressing Co. . . . 787
Washington Ice Co. 14
Washington Laundry . . . 54
Watry N. optical goods . . . 805
Waukesha Water Company 802 and 812
Wegener W. A. music teacher . 804
Weil A. L. ladies tailor . . . 800
Wells Theona A. dyer . . . 794
Western Paving & Supply Co. . 2
Wheeler & Wilson, sewing machines 810
White H. T. painter . . . 806
White Rock Mineral Spring Co. . 802 and 812
White Star Line 18
Wicks, house cleaner . . . 799
Wienhoeber Ernst, florist . . 797
Wiggins, engraver 795
Willems Peter, plumber . . 809
Willis C. J. Mrs. employment . 838
Wilson Braiding & Embroidering Co. 789
Wilson & Co. carpet cleaners . 789
Wink Henry, dyer 40
Winter Frank F. music teacher . 804
Women's Cooking Repository . 8
Young Men's Christian Assn. . 815

R. R. Donnelley & Sons Co.
The Lakeside Press, Printers and Binders, 140, 142, 144 & 146 Monroe St., 'Phone Express-610.
Will remove May 1st to our New Building, Plymouth Place and Polk St.

Milburn
WAGON CO.

S. W. CROY, Manager. 521 to 531 Wabash Ave., Chicago.

Carriages

BROUGHAMS, ROCKAWAYS,
STANHOPES, SPIDERS,
HUNTING CARTS, TRAPS.

Best line Harness, Robes, etc.

in the City.

Bicycles

A. G. Spalding & Bros...

TELEPHONE
EXPRESS-43

The Name which Stands Foremost in the World on **Athletic and Sporting Goods**

And is rightly considered a guarantee of true Merit and Sterling worth for any article on which it is found.

The Spalding Bicycle

Best Bicycle Built. Foot Ball, Base Ball, Tennis, and Golf Supplies, Boats, etc.

Skates, Gymnastic Apparatus, Etc.

A. G. SPALDING & BROS.

CHICAGO & NEW YORK. 147 & 149 Wabash Ave.

INDEX TO STREETS.

ABERDEEN ST. (W.D.) fr. 328 W. Madison s. to Eleventh. Even nos. es. 309
N. ADA ST. (W.D.) fr. 435 W. Randolph n. to Austin av. Even nos. ws. . 309
W. ADAMS ST. (W.D.) fr. the river w. to 170 S. Sacramento av. Even nos. ss. 309
ADDISON ST. (N.D.) fr. 1990 N. Clark e. to the Lake. 237
ALDINE AV. (N.D.) fr. 1756 N. Clark to the Lake 237
ALDINE SQ. (S.D.) fr. 3726 Vincennes av. w. ½ blk. 97
ARLINGTON PL. (N.D.) fr. 546 Orchard e. to 67 Lake View av. . . . 237
ARTHINGTON ST. (W.D.) fr. 285 Centre av. w. to Lytle. Even nos. ss. . 313
N. ASHLAND AV. (L.V.) fr. 820 Clybourn av. n. to Edgewater av. . . 238
ASHLAND BOUL. (W.D.) fr. 577 W. Lake s. to the River. Even nos. es. 313
ASTOR ST. (N.D.) fr. 583 Division n. to North av. Even nos. ws. . . 238
BANKS ST. (N.D.) fr. 473 N. State e. to Lake Shore Drive. Even nos. ss. 240
BARRY AV. (N.D.) fr. 1580 N. Clark e. to the Lake 240
BEACON ST. (N.D.) fr. Sunnyside av. n. to 1001 Lawrence av. . . . 241
BEETHOVEN PL. (N.D.) fr. 281 Sedgwick e. to 423 N. Wells. Even nos.ss. 241
BELDEN AV. (N.D.) fr. 24 Perry e. to Lincoln Park. Even nos. ns. . . 241
BELLE PLAINE AV. (N.D.) fr. 2282 N. Western av. e. to Southport av. . 243
BELLEVUE PL. (N.D) fr. 313 N. State e. to the Lake. Even nos. ss. . 243
BELMONT AV.(N.D.) fr. the River e. to the Lake, one mile n. of Fullerton av. 244
BERKELEY AV. (S.D.) fr. 70 Bowen av. se. to 45th, 1st w. of Lake av. . 98
BERTEAU AV. (L.V.) fr. 2484 N. Western av. e. to N. Clark . . . 245
BEST AV. (L. V.) fr. 1436 Wrightwood av. n. to Diversey 245
BIRCHWOOD AV. (R.P.) fr. 4628 N. Robey e. to the Lake. Even nos ns. 245
BISHOP CT. (W.D.) fr. 478 Washington boul. s. to 521 W. Madison. Even nos. es. 317
BISSELL ST. (N.D.) fr. 137 Dayton nw. and n. to Belden av. and fr. 1436 Wrightwood av. n. to Diversey 245
BITTERSWEET PL. (N.D.) fr. 2188 Clarendon av. e. to the Lake . . 245
BOSWOSTH AV. (R.P.) fr. 936 North Shore av. n. to Pratt av. . . . 245
BOWEN AV. (S.D.) fr. 4116 Lake av. w. to 4127 Ellis av. and fr. 4130 Drexel boul. w. to Grand boul. 99
BRADLEY PL. (N.D.) fr. 1326 Fremont e. to N. Halsted 245
BRIAR PL. (N.D.) fr. 1592 N. Halsted e. to the Lake 245
BROMPTON AV. (N.D.) fr. 1856 N. Halsted e. to 523 Evanston av. . . 246
BRYAN AV. (R.P.) fr. 4548 Forest e. to the Lake 246
BRYAN PL. (W.D.) fr. 485 W. Randolph nw. to Lake 317
BRYANT AV. (S.D.) fr. 3540 Vincennes av. w. to Rhodes av. Even nos. ns. 100
BRYN MAWR AV. (N.D.) fr. Hamilton av. e. to 2576 Sheffield av. . . 246
BUCKINGHAM PL. (N.D.) fr. 1790 N. Clark e. to 371 Evanston av. . . 246
BUENA AV. (N.D.) fr. 1664 Seminary av. e. to the Lake 246
BUENA PARK TERRACE (N.D.) fr. 1068 Evanston av. ne. to Hazel . 247
BURLING ST. (N.D.) fr. 183 North av. n. to Fullerton av. Even nos. es. 247
BURTON PL. (N.D.) fr. 608 N. Clark e. to the Lake. Even nos. ss. . . 247
BUTLER (S.D.) formerly Wright fr. 600 Garfield boul. s. to Seventy-ninth . 101
BYRON ST. (N.D.) fr. 2026 N. Robey e. to Sheridan rd. 247
N. CALIFORNIA AV. (W.D.) fr. 1272 W. Lake n. to city limits . . . 317
S. CALIFORNIA AV. (W.D.) fr. 1271 W. Lake s. to the River . . . 317
CALUMET AV. (S.D.) fr. 1 Eighteenth s. to Fifty-first. Even nos. ws. . 101
S. CAMPBELL AV. (W.D.) fr. 1061 W. Lake s. to W. Sixteenth. . . 317
CAMPBELL PARK (W.D.) fr. 357 S. Leavitt w. to S. Oakley av. . . 317
CARL ST. (N.D.) fr. 548 N. Wells e. to Lasalle av. Even nos. ss. . . . 247
CARMEN AV. (N.D.) fr. Ravenswood Park e. to Evanston av. . . . 248
CARROLL AV. (W.D.) fr. 98 N. Canal w. to Central Park av. Even nos. ss. 318
CASS ST. (N.D.) fr. 263 Kinzie n. to Rush. Even nos. ws. 248
CEDAR ST. (N.D.) fr. 347 Rush e. to the Lake. Even nos. ss. . . . 248
CENTER ST. (N.D.) fr. 28 Racine av. e. to 873 N. Clark. Even nos. ns. . 249

W. SCOTT THURBER

210 Wabash Ave.
Chicago.

Importer of Modern Paintings and Water Colors of the French, Dutch, English and Italian Schools.

Pictures Cleaned and Restored; Frames Regilded; Original and Artistic Framing to order.

MUSIC

W. S. B. MATHEWS, Editor.

An Illustrated Magazine for Amateurs, Students, Teachers and Professional Musicians.

THE BEST THING OF THE KIND IN THE WORLD. | SOMETHING IN IT FOR EVERY KIND OF MUSICIAN.

Eleventh Volume Begun November, 1896.

Terms: $3.00 per Year, Send for sample copy.
MUSIC one Year and Mathews' Popular History of Music ($1.50), $3.50.

Address: MUSIC MAGAZINE PUBLISHING CO.
Special Inducements to Agents. 1402-5 Auditorium Tower, Chicago.

S. CENTRAL PARK AV. (W.D.) fr. 1736 W. Madison s. to Thirty-first. Even nos. es. 318
CENTRAL PARK BOUL. (W.D.) fr. Humboldt Park s. to Sacramento sq. thence w. and s. to Garfield Park 318
CENTRE AV. (W.D.) fr. 382 W. Madison s. to Lumber. Even nos. es. . 318
CENTRE ST. (ARGYLE PARK) now Carmen av. . . . . .
CHALMERS PL. (N.D.) fr. ½ blk. w. of N. Halsted w. to Sheffield av. bet. Belden and Fullerton avs. 249
CHAMPLAIN AV. (S.D.) fr. 352 Forty-second s. to Fiftieth 107
CHARLTON AV. (N.D.) now Magnolia av. . . . . .
CHASE AV. (R.P. fr. 4970 N. Clark e. to the Lake 249
CHESTNUT ST. (N.D.) fr. ½ blk. nw. of 240 Orleans e. to the Lake . 250
CHICAGO AV. (N.D.) fr. the River e. to the Lake. Even nos. ss. . . 250
S. CLAREMONT AV. (W.D.) fr. 944 W. Vanburen s. to Grenshaw . . 318
CLARENDON AV. (N.D.) formerly N. Halsted st. fr. Graceland av n. to the Lake 250
N. CLARK ST. (N.D.) fr. the River n. to North av. thence nw. to city limits. Even nos. es. 251
CLEVELAND AV. (N.D.) fr. 48 Clybourn av. n. to Fullerton av. Even nos. es. 254
CLIFTON AV. (N.D.) fr. 60 Center n. to Fullerton av., 1st w. Seminary av. Even nos. es. 255
COLUMBIA (W.D.) fr. 1318 Milwaukee av. w. to Leavitt 318
W. CONGRESS ST. (W.D.) fr. 255 S. Clinton w. Spaulding av. Even nos. ns. 318
CORNELIA AV. (N.D.) fr. 1878 N. Western av. e. to the Lake. Even nos. ns. 255
CORNELL AV. (S.D.) fr. Fifty-first s. to Fifty-sixth, 1st e. of Lake av. . 108
COTTAGE GROVE AV. (S.D.) fr. 89 Twenty-second se. and s. to Fifty-ninth Even nos. ws. 109
CRILLY CT. (N.D.) fr. 137 Eugenie n. to Florimond, 1st w. of N. Wells. 255
CUYLER AV. (N.D.) fr. 2250 N. Leavitt e. to C. & N.-W. Ry. . . . 255
DAKIN AV. (N.D.) fr. 1478 Sheridan rd e. to Evanston av. 255
DAYTON ST. (N.D.) fr. 140 Rees n. to Belden av. Even nos. es. . . 255
DEARBORN AV. (N.D.) fr. the River n. to North av. Even nos. ws. . 256
DEKALB ST. (W.D.) fr. 26 Flournoy sw. to 452 S. Leavitt. Even nos. ss. 319
DELAWARE PL. (N.D.) fr. 277 Dearborn av. e. to the Lake. Even nos. ss. 260
DEMING PL. (N.D.) fr. 588 Orchard e. to Lake View av. 260
DEWEY PL. (N.D.)fr. 1318 N. Halsted e. to N. Clark. Even nos. ns. . 261
DIVERSEY ST. (N.D.) fr. 1240 Clybourn av. e. to the Lake. . . . 261
DIVISION ST. (N.D.) fr. the River e. to the Lake, crosses N. Clark at 448. Even nos. ss. 261
DOVER ST. (N.D.) fr. Sunnyside av. n. to 941 Lawrence av. . . . 262
DREXEL AV. (S.D.) continuation of Drexel boul. s. of Fifty-first. Even nos. ws. 109
DREXEL BOUL. (S.D.) fr. 3900 Cottage Grove av. s. to Fifty-fifth. Even nos. ws. 109
DUNNING ST. (N.D.) fr. 1260 N. Paulina e. to 1151 N. Halsted . . . 262
EARLY AV. (N.D.) fr. Southport av. e. and se. to 2659 Evanston av. . . 262
EAST CT. (N.D.) fr. 1929 Belmont av. s. ½ blk. 262
EAST END AV. (S.D.) fr. 10 Fifty-first s. to Fifty-sixth. Even nos. ws. 112
EDGECOMB CT. (N.D.) fr. 1546 Sheridan rd. e. to 881 Evanston av. . . 263
EGGLESTON AV. (ENG.) fr. 535 Fifty-ninth s. to Seventy-ninth. . . 112
EIGHTEENTH ST. (S.D.) fr. the Lake w. to the River. Even nos. ns. . 113
ELAINE ST. (N.D.) from 1702 Roscoe nw. to 1703 Cornelia. 263
ELLIS AV. (S.D.) fr. 35 Thirty-fifth se. to Eighty-third 113
ELLIS PARK (S.D.) fr. Thirty-sixth s. to 98 Thirty-seventh. Even nos. ws. 121
ELM ST. (N.D.) fr. N. Branch Canal ne. and e. to the Lake, crosses N. Clark at 430. Even nos. ss. 263
ELMWOOD CT. (S.D.) formerly Johnson pl. fr. 133 Thirty-seventh s. to Thirty-ninth. Even nos. ws. 122
EMERALD AV. (S.D. and ENG.) fr. 2475 Archer av. s. to Seventy-ninth. Even nos. ws. 122
ERIE ST. (N.D.) fr. the River e. to the Lake, crosses N. Clark at 170. . . 265
ESTES AV. (R.P.) fr. 3862 Ridge av. e. to 4386 Southport av. . . . 264
EUGENIE ST. (N.D.) fr. 456 Larrabee e. to 711 N. Clark. Even nos. ss. . 265
EVANS AV. (S.D.) fr. 284 Forty-second s. to Forty-ninth. Even nos. ws. . 122
EVANSTON AV. (N.D.) fr. junction of N. Clark and Diversey av. n. and nw. to Homan av. 265

ANDERSON GALLERIES

Wabash Avenue and Madison Street

Permanent Exhibitions of Choice Original

Oil Paintings and Water Colors

HIGH CLASS PICTURES
BY ALL FINE PROCESSES.....

Regilding and
Pictures Restored

Artistic Framing
Our Specialty

DRAWING-ROOM MIRRORS

Estimates Given

'Phone Main-650

MUSIC TEACHES MOST EXQUISITELY THE ART OF DEVELOPMENT—D'Israeli.

MUSIC EDUCATION.

Mr. Calvin Brainard Cady offers courses of Instruction to students of Pianoforte-Interpretation and Technique, Introduction to Harmony, Harmony, Counterpoint, Child Music-Education, Science and Art of Music-Teaching, and Chamber Music. Music Studio, Room 55, Auditorium, Chicago.

EVERGREEN AV. (W.D.) fr. 1088 Milwaukee av. sw. and w. to 692 N. Leavitt. Even nos. ss. 320
EWING PL. (W.D.) fr. 719 N. Robey w. to N. Leavitt. Even nos. ss. . 320
FARGO AV. (R.P.) fr. 4586 Forest e. to the Lake 266
FARWELL AV. (R.P.) fr. 3680 Ridge av. e. to the Lake. 266
FIFTIETH ST. (S.D.) fr. 5000 Lake av. w. to State. 122
FIFTY-FIRST ST. (S.D.) fr. the Lake w. to State 123
FIFTY-SECOND ST. (S.D.) fr. 5200 Lake av. w. to Cottage Grove av. . 123
FIFTY-THIRD ST. (S.D.) fr. the Lake w. to Drexel av. and fr. South Park av. w. to State 124
FIFTY-FOURTH ST. (S.D.) fr. Lake av. w. to Cottage Grove av. and fr. South Park av. w. to State 124
FIFTY-FOURTH PL. (S.D.) fr. 5454 Lake av. w. to Madison av. and fr. Woodlawn av. w. to Drexel av. 125
FIFTY-SIXTH ST. (S.D.) fr. the Lake w. to Cottage Grove av. and fr. South Park av. w. to State 125
FIFTY-SEVENTH ST. (S.D.) fr. Stony Island av. w. to Cottage Grove av. and fr. South Park av. w. to State 125
FIFTY-EIGHTH ST. (S.D.) fr. Stony Island av. w. to Cottage Grove av. and fr. South Park av. w. to State 125
FIFTY-NINTH ST. (S.D.) fr. Stony Island av. w. to State 125
FIFTY-NINTH ST. W. (ENG.) fr. 5900 State w. to Halsted. Even nos. ns. 125
FIFTY-NINTH PL. W. (S.D.) fr. 5932 Wentworth av. w. to Stewart av. . 126
FLOURNOY ST. (W.D.) fr. cor. Ogden av. and S. Robey w. to 40th av. . 320
FOREST AV. (S.D.) fr. 175 Thirty-first s. to Thirty-ninth. Even nos. w.s. 125
FORRESTVILLE AV. (S.D.) fr. 471, 43d s. at intervals to 51st. Even nos. ws. 127
FORTIETH ST. (S.D.) fr. the lake w. to State 128
FORTY-FIRST ST. (S.D.) fr. the Lake w. to State 128
FORTY-SECOND ST. (S.D.) fr. 4200 Drexel boul. w. to State 129
FORTY-SECOND PL. (S.D). fr. I. C. R. R. w. to Grand boul. 1st n. of Forty third 129
FORTY-THIRD ST. (S.D.) fr. I. C. R. R. tracks w. to State 130
FORTY-FOURTH ST. (S.D.) fr. Lake av. w. to State 130
FORTY-FOURTH PL. (S.D.) fr. 4434 St. Lawrence av. w. to Vincennes av. 131
FORTY-FIFTH ST. (S.D.) fr. Woodlawn av. w. to State 131
FORTY-FIFTH PL. (S.D.) fr. 4532 Vincennes av. w. to Grand boul. . . 131
FORTY-SIXTH ST. (S.D.) fr. Woodlawn av. w. to State 132
FORTY-SIXTH PL. (S.D.) formerly Boulevard pl. from 4632 St. Lawrence av. w. to Grand boul. 132
FORTY-SEVENTH ST. (S.D). fr. I. C. R. R. tracks w. to State . . . 132
FORTY-SEVENTH PL. (S.D.) fr. 4731 Cottage Grove av. e. ½ blk. . . 133
FORTY-EIGHTH ST. (S.D.) fr. Madison av. w. to State 133
FORTY-EIGHTH PL. (S.D.) formerly Ione pl. fr. 4834 Vincennes av. w. to Grand boul. 134
FORTY-NINTH ST. (S.D.) fr. I. C. R. R. tracks w. to State 134
FOSTER AV. (N.D.) formerly N. Fifty-ninth fr. 2996 N. Western av. e. to the Lake 266
FOWLER ST. (W.D.) fr. 51 Evergreen av. w. to 728 N. Leavitt . . . 320
FREMONT ST. (N.D.) fr. 36 Bissell n. to Fullerton av. Even nos. es. . 266
FULLERTON AV. (N.D.) fr. the River e. to Lincoln Park, crosses N. Clark at 1076. Even nos. ns. 267
FULTON ST. (W.D.) fr. the River w. to N. Central Park av. 1st n. of W. Lake. Even nos. ns. 320
GARFIELD AV. (N.D.) fr. 40 Herndon e. to Lincoln Park. Even nos. ns. 268
GARFIELD BOUL. (H.P. and ENG.) fr. 5500 South Park av. to Western av. boul. 134
GARY PL. (N.D.) fr. 590 Evanston av. e. to the Lake 268
GEORGE ST. (N.D.) fr. 1510 N. Hoyne av. e. to Halsted 268
GILPIN PL. (W.D.) fr. 259 Centre av. w. to 277 Loomis. Even nos. ss. . 321
GOETHE ST. (N.D.) fr. 301 Sedgwick e. to the Lake. Even nos. ss. . 269
GORDON TERRACE (N.D.) fr. 2366 N. Halsted e. to the Lake 269
GRACE ST. (N.D.) fr. 2094 N. Hoyne av. e. to the Lake. 269
GRACELAND AV. (N.D.) fr. N. Clark e. to the Lake. 269
GRAND AV. (R.P.) now N. Ashland av. . . . . .

BEECROFT & CO.

TELEPHONE MAIN-5191

MACHINE, CARPET AND LACE CLEANING WORKS.....

103, 105 and 107 WEST MONROE STREET.

The best equipped Establishment in the City for the cleaning of Carpets, Curtains and Draperies.

LARGE BUILDING
CLEAN AND LIGHT

MODERN MACHINERY
EXPERIENCED WORKMEN

:::CARPETS TAKEN UP, CLEANED AND RELAID, REFITTED AND SEWED. CARPETS, FURNITURE AND BEDDING LIVE STEAMED FOR MOTH.....

References: **Marshall Field & Co.** **Carson, Pirie, Scott & Co.**
Credit or Carpet Departments.

GRAND BOUL. (S.D.) fr. 185 Thirty-fifth s. to Fifty-first. Even nos. ws. 135
GRANT PL. (N.D.) fr. 995 N. Clark w. to Larrabee. Even nos. ns. . . 270
S. GREEN ST. (S.D.) fr. Seventy-first s. to Seventy-ninth. 139
GREENLEAF AV. (R.P.) fr. 4338 N. Western av. e. to the Lake . . 270
GREENWOOD AV. (S.D.) fr. 4208 Lake av. s. to Sixty-seventh. Even nos. ws. 139
GROVELAND AV. (S.D.) fr. Twenty-eighth s. to Thirty-third . . . 141
GROVELAND PARK (S.D.) fr. 3325 Cottage Grove av. e. 1 blk. Even nos. ss. 143
N. HALSTED ST. (N.D.) fr. 197 W. Randolph n. to Graceland av. Even nos. ws. 270
S. HAMILTON AV. (W.D.) from 834 W. Monroe s. to Pratt pl. Even nos. ws. 321
HAMILTON CT. (N.D.) fr. 683 Fullerton av. n. to Deming pl. . . . 270
HAMMOND ST. (N.D.) fr. 99 Eugenie n. to Tell ct. and fr. 64 Menomonee n. to Wisconsin. Even nos. ws. 270
HAMPDEN CT. (N.D.) fr. ½ blk. s. of 1901 Wrightwood av. nw. 1 blk. 1st e. of N. Clark. 271
W. HARRISON ST. (W.D.) fr. the River w. to city limits. Even nos. ss. 321
HARVARD AV. (ENG.) fr. 423 Sixty-third s. to Seventy-seventh . . . 143
HAWTHORNE AV. (AUBURN PARK) fr. 7710 Stewart av. sw. to Goldsmith av. 144
HAWTHORNE PL. (N.D.) fr. 426 Evanston av. e. to the Lake 271
S. HERMITAGE AV. (W.D.) fr. junction of Ogden av. and Jackson boul. s. to W. Twelfth. Even nos. es. 321
N. HERMITAGE AV. (N.D.) formerly Commercial st. fr. 1328 Lincoln av. n. to Winnemac av. 271
HIBBARD AV. (S.D.) fr. 236 Fifty-first s. and se. to Fifty-third . . 145
HOLLYWOOD AV. (N.D.) fr. Hamilton av. e. to 2641 Sheffield av. . . 272
S. HOMAN AV. (W.D.) fr. 1637 W. Lake s. to city limits. Even nos. es. . 321
HONORE ST. (W.D.) fr. 718 W. Madison s. to Harrison 322
HOWE ST. (N.D.) fr. 22 Willow n. to Garfield av. Even nos. es. . . 272
N. HOYNE AV. (W.D.) fr. 832 W. Lake n. to Pulaski. 322
S. HOYNE AV. (W.D.) fr. 831 W. Lake s. to 57 Dekalb. Even nos. es. . 322
HUMBOLDT PARK BOUL. (W.D.) fr. 1009 W. North av. n. to Logan square 322
HURON ST. (N.D.) fr. Roberts e. to the Lake, crosses N. Clark at 190. 272
INDIANA AV. (S.D.) fr. Fourteenth s. to Eighty-seventh. Even nos. ws. . 145
INDIANA ST. (N.D.) fr. the River e. to the Lake. 273
INGLESIDE AV. (S.D.) fr. 498 Fifty-first s. to Sixty-seventh . . . 154
S. IRVING AV. (W.D.) fr. 894 W. Monroe s. to Taylor. Even nos. es. . . 322
JACKSON AV. (S.D.) fr. 608, 53d s. to 59th. 154
W. JACKSON BOUL (W.D.) fr. the River w. to S. Central Park av. . . 323
JACKSON PARK TERRACE (S.D.) fr. 6500 Stony Island av. w. to I.C.RR. 154
JEFFERSON AV. (S.D.) fr. junction Lake av. and Fiftieth s. to Jackson Park Terrace 154
N. KEDZIE AV. (W.D.) fr. 1512 W. Lake n. to city limits 326
S. KEDZIE AV. (W.D.) fr. 1511 W. Lake s. to city limits. Even nos. es. . 326
KEMPER PL. (N.D.) fr. 462 Orchard e. to Larrabee. Even nos. ns. . . 273
KENMORE AV. (N.D.) fr. 1324 Graceland av. n. to Devon av. . . . 273
KENWOOD AV. (S.D.) fr. 66 Forty-seventh s. to Forty-ninth . . . 155
KIMBARK AV. (S.D.) fr. 106 Forty-seventh s. to Sixty-seventh . . . 156
KING PL. (N.D.) now Nelson st. . . . . .
LAFAYETTE AV. (ENG.) fr. 143 Sixty-fifth s. to Seventy-seventh . . 158
LAFLIN ST. (W.D.) fr. 536 W. Madison s. to the River. Even nos. es. . 326
LAKE AV. (S.D.) fr. 15 Thirty-fifth se. to Fifty-seventh. Even nos. ws. . 159
W. LAKE ST. (W.D.) fr. the River w. to city limits. Even nos. ns. . . 326
LAKE PARK AV. (S.D.) fr. Twenty-third se. to Twenty-fifth, and fr. ½ blk. n. of Twenty-ninth se. to Thirty-third, 2d e. Cottage Grove av. Even nos. ws. 164
LAKE SHORE DRIVE (N.D.) fr. foot of Oak n. to Lincoln Park . . 274
LAKE VIEW AV. (N.D.) fr. Fullerton av. n. to Belmont av. 275
LAKEWOOD AV. (N.D.) fr. Foster av. n. to Bryn Mawr av. 275
LANE CT. (N.D.) fr. 412 Center n. to Garfield av. 275
LANGLEY AV. (S.D.) fr. 115 Thirty-seventh s. to Fifty-first. Even nos. ws. 165
LARRABEE ST. (N.D.) fr. 19 Chicago av. n. to Deming pl. Even nos. es. 276
LA SALLE AV. (N.D.) fr. the River n. to N. Clark. Even nos. ws. . . 276
S. LAWNDALE AV. (W.D.) fr. 1600 Ogden av. s. to Thirty-first. Even nos. es. 326

W. P. NELSON CO.

TELEPHONE MAIN-2716

FINE PAPER HANGINGS

INTERIOR DECORATION, PAINTING

193 WABASH AVENUE

CHICAGO SECURITIES.

A Digest of Information Relating to Stocks, Bonds and Financial Institutions of Chicago. also containing a Directory of Directors.

ISSUED ANNUALLY IN APRIL.

CHICAGO DIRECTORY CO.

PUBLISHERS.

N. LEAVITT ST. (W.D.) fr. 892 W. Lake n. to Winnemac av. 327
S. LEAVITT ST. (W.D.) fr. 891 W. Lake s. to Thirty-ninth. Even nos. es. 327
LELAND AV. (N.D.) fr. 2684 N. Leavitt e. to Pemberton 279
LEXINGTON AV. (S.D.) fr. 370 Fifty-first s. to Sixty-seventh 167
LEXINGTON ST. (W.D.) fr. 35 DeKalb w. to Lawndale av. 327
LILL AV. (N.D.) fr. 182 Perry e. to N. Halsted, 3d n. of Fullerton av. . . 279
LINCOLN AV. (N.D.) fr. 739 N. Wells nw. to city limits. Even nos. ns. . 279
LINCOLN PL. (N.D.) fr. 500 Garfield av. n. to Webster av. 280
N. LINCOLN ST. (N.D.) formerly Wolcott fr. 460 Belmont av. n. to Bryn Mawr av. 280
S. LINCOLN ST. (W.D.) fr. 723 W. Lake s. to the River. Even nos. es. . 327
LINDEN CT. (N.D.) fr. 1860 Diversey n. to Surf 280
LOCUST ST. (N.D.) fr. ½ blk. w. of 138 Townsend e. to 311 N. Clark . . 280
LOOMIS ST. (W.D.) fr. 486 W. Madison s. to Lumber. Even nos. ws. . 327
LOWE AV. (S.D.) formerly Sherman fr. 735 W. Garfield boul. s. to Seventy-third 168
LUNT AV. (R.P.) fr. 4294 N. Western av. e. to the Lake 281
LYTLE ST. (W.D.) fr. 474 W. Harrison s. to W. Twelfth. Even nos. es. . 328
MACALISTER PL. (W.D.) fr. 229 Centre av. w. to Loomis. Even nos. ss. 328
MADISON AV. (S.D.) fr. 4725 Lake av. s. to Sixty-fourth 168
W. MADISON ST. (W.D.) fr. River w. to city limits 328
MADISON PARK (S.D.) fr. 5030 Madison av. to Woodlawn av. 170
MAGNOLIA AV. (N.D.) fr. Sunnyside av. n. to Devon av. 281
MALDEN ST. (N.D.) fr. Sunnyside av. n. to 1045 Lawrence av. 281
MALVERN AV. (R.P.) fr. Rogers av. n. to city limits 281
MAPLE ST. (N.D.) fr. ¼ blk. w. of 366 Lasalle av. e. to N. State . . 281
MARQUETTE TERRACE (N.D.) fr. 2380 N. Halsted e. to the Lake . . 282
S. MARSHFIELD AV. (W.D.) fr. 600 W. Jackson s. to W. Twelfth. . . 328
MELROSE ST. (N.D.) fr. 1922 N. Western av. e. to the Lake 282
MENOMONEE ST. (N.D.) fr. 769 N. Clark w. to 512 Larrabee. Even nos. ns. 282
MICHIGAN AV. (S.D.) fr. the River s. to Sixty-third. Nos. odd and even to Twelfth and even ws. s. of Twelfth 171
MICHIGAN TERRACE (S.D.) fr. 40th s. to. 41st, ws. I.C.RR. 182
MILLARD AV. (W.D.) fr. 1292 W. Twelfth s. to W. Thirtieth 329
MINERVA AV. (S.D.) formerly Myrtle av. fr. Sixty-fourth and Woodlawn av. sw. and s. to Sixty-seventh 183
MOHAWK ST. (N.D.) fr. 78 Clybourn av. n. to Garfield av. Even nos. ws. 282
MONROE AV. (S.D.) fr. Fifty-third s. to Sixty-seventh 183
W. MONROE ST. (W.D.) fr. 111 S. Canal w. to S. Fortieth av. Even nos. ss. 329
MONTANA ST. (L.V.) fr. 1236 Ashland av. e. to 383 Lincoln av. 282
MONTROSE AV. (N.D.) fr. 2484 N. Western av. e. to the Lake 282
S. MORGAN ST. (W.D.) fr. 282 W. Randolph s. to Lumber. Even nos. es. 333
MORSE AV. (R.P.) fr. 4240 N. Western av. e. to the Lake 282
NEWGARD AV. (R.P.) formerly Lincoln av. fr. Devon av. n. to Pratt av. . 283
NEWPORT AV. (L.V.) fr. 1928 N. Robey e. to N. Halsted 283
N. NORMAL PARKWAY (ENG.) fr. 6744 Yale w. to Butler 186
S. NORMAL PARKWAY (ENG.) fr. C.R.I.& P.R.R. w. to 6843 Butler . 186
NORTH AV. (N.D.) fr. the River e. to the Lake, crosses N. Clark at 661. Even nos. ss. 283
NORTH PARK AV. (N.D.) fr. 38 Menomonee n. to Fullerton av. Even nos. ws. 283
OAK ST. (N.D.) fr. 88 Hawthorne av. e. to the Lake, crosses N. Clark at 350. Even nos. ss. 284
OAKDALE AV. (N.D.) fr. 1600 N. Clark e. to Lake View av. 1st s. of Wellington 284
OAKENWALD AV. (S.D.) fr. 24 Forty-second s. and w. to 4617 Lake av. . 186
OAKLAND CRESCENT (S.D.) fr. 4063 Ellis av. e. and s. to RR. . . . 188
N. OAKLEY AV. (W.D.) fr. 952 W. Lake n. to Station 333
S. OAKLEY AV. (W.D.) fr. 951 W. Lake s. to Thirty-ninth. Even nos. es. 334
OAKWOOD AV. (S.D.) fr. the Lake w. to Cottage Grove av. 1st s. of Thirty-ninth. Even nos. ns. 188
OAKWOOD BOUL. (S.D.) fr. Cottage Grove av. w. to Grand boul. 1st s. of Thirty-ninth. Even nos. ss. 188
OGDEN AV. (W.D.) fr. 486 W. Randolph sw. to Fortieth av. Even nos. ss. 334
OHIO ST. (N.D.) fr. Kingsbury e. to the Lake, crosses N. Clark at 124. . 285

TEL. NORTH-574 ESTABLISHED-1880

GARDEN CITY
Carpet Cleaning Co.

Main Office, 278 N. Clark St.

Works, 42-44 Michigan St.

WE USE the Famous Steam Carpet Cleaning Machines, manufactured especially for us. A powerful exhaust ventilator, running at a high rate of speed and in connection with each machine removes all dust and gases from your carpets and thoroughly airs them.

"THE BEST IS ALWAYS THE CHEAPEST."

If it pays to take up carpets at all, it certainly pays to have them well cleaned; this cannot be done by hand. We do work in all kinds of weather and all the year round. We take up, clean, scour, refit, make, lay, pack and ship, as desired, by the best of workmen. We store large quantities during the summer months, packing them in camphor and insuring them while in our possession. Our process of cleaning is conceded by all to be a success, causing no abrasion of the surface, straightening the nap and brightening the colors, thereby removing every particle of dust and dirt. We were the first to introduce these machines, and have a capacity of 1,000 yards a day.

N. F. AUW, Manager.

ONTARIO ST. (N.D.) fr. Kingsbury e. to the Lake, crosses N. Clark at 146. Even nos. ss. 285
ORCHARD ST. (N.D.) fr. 230 Clybourn av. ne. and n. to 1857 Dewey ct. Even nos. es. 286
OSGOOD ST. (N.D.) fr. 114 Center n. to Fullerton av. Even nos. es. . 287
PARK AV. (W.D.) fr. 31 Ashland boul. w. to California av. and fr. 17 S. Albany av. w. to Homan av. Even nos. ss. 334
PARNELL AV. (S.D.) formerly Honore; fr. 634 Sixty-third s. to Seventy-sixth 190
N. PAULINA (N.D.) fr. 898 Clybourn av. n. to Ridge av. 287
S. PAULINA ST. (W.D.) fr. 627 W. Lake s. to the River. Even nos. es. . 336
E. PEARSON ST. (N.D.) fr. ½ blk. w. of 220 N. State e. to the Lake. Even nos. ss. 288
PEMBERTON ST. (L.V.) fr. Sunnyside av. n. to Lawrence av. 288
S. PEORIA ST. (AUBURN PARK) fr. 1000 Seventy-first s.to Seventy-ninth 190
PERRY AV. (ENG.) fr. 223 Sixty-fifth s. to Seventy-seventh 191
PERRY ST. (N.D.) fr. 754 Clybourn av. n. to Leland av. 288
PINE ST. (N.D.) fr. North Water n. to Oak, 3d e. of N. State. Even nos. ws. 288
PINE GROVE AV. (N.D.) fr. 1934 Wrightwood av. n. to Graceland av. . 289
W. POLK ST. (W.D.) fr. the River w. to S. Albany av. Even nos. ss. . 336
PRAIRIE AV. (S. D.) fr. 9 Sixteenth s. to Fifty-fifth. Even nos. ws. . 191
PRATT AV. (R.P.) fr. 3634 Ridge av. e. to the Lake 290
PRINCETON AV. (ENG.) fr. 400 Garfield boul. s. to Seventy-ninth . . 201
RACINE AV. (N.D.) fr. 550 Clybourn av. n. to Belmont av. Even nos. es. 290
W. RANDOLPH ST. (W.D.) fr. the River w. to Union Park. Even nos. ss. 337
E. RAVENSWOOD PARK (N.D.) fr. Graceland av. n. to Homan av. on es. of C.& N.-W.Ry. 290
W. RAVENSWOOD PARK (N.D.) fr. Montrose boul. n. to Balmoral av. on ws. C.& N.-W.Ry. 290
RETA ST. (N.D.) fr. Cornelia av. n. to Addison. Even nos. ss. . . . 290
RHODES AV. (S.D.) fr. 53 Thirty-first s. to Thirty-ninth. Even nos. ws. . 201
RIDGE AV. (R.P.) fr. Devon av. nw. to city limits 290
RIDGEWOOD CT. (S.D.) fr. 262 Fifty-fourth s. to Fifty-fifth 202
RITCHIE PL. (N.D.) fr. 231 Goethe n. to Banks. Even nos. ws. . . . 291
N. ROBEY ST. (W.D.) fr. 772 W. Lake n. to the River. Even nos. es. . 337
N. ROBEY ST. (N.D.) fr. Clybourn av. n. to city limits 291
S. ROBEY ST. (W.D.) fr. 771 W. Lake s. to the River. Even nos. es. . 337
ROKEBY (L.V.) fr. 1502 Cornelia av. n. to 1500 Graceland av. 290
ROSALIE CT. (S.D.) fr. 261 Fifty-seventh s. to Fifty-ninth. Even nos. ws. 202
ROSCOE ST. (N.D.) fr. 1830 N. Western av. e. to 411 Evanston av. . . 291
ROSLYN PL (N.D.) fr. 1148 N. Clark ne. to Lake View av. 292
ROSS AV. (ENG.) fr. Wentworth av. sw.to Sixty-sixth ws.of C.R.I.& P.RR. 203
RUSH ST. (N.D.) fr. the River n. and nw. to State. Even nos. ws. . . 292
S. SACRAMENTO AV. (W.D.) fr. 1891 W. Lake s. to W. Twelfth . . . 337
S. SANGAMON ST. (W.D.) fr. 260 W. Randolph s. to W. Harrison. . . 337
S. SANGAMON ST. (AUBURN PARK) fr. 1034 Seventy-first s. to Seventy-ninth 203
S. SAWYER AV. (W.D.) fr. W. Twelfth s. to W. Thirty-first, 1st w. of Kedzie av. Even nos. es.. 337
SCHILLER ST. (N.D.) fr. 357 Sedgwick e. to the Lake, crosses N. Clark at 560. Even nos. ss. 293
SCOTT ST. (N.D.) fr. 407 N. State e. to the Lake. Even nos. ns. . . 294
SEDGWICK ST. (N.D.) fr. 85 Erie n. to Fullerton av. Even nos. ws. . . 294
S. SEELEY AV. (W.D.) fr. 804 W. Madison s. to Vanburen pl. Even nos. es. 338
SEMINARY AV. (N.D.) fr. 52 Maud av. n. to Eddy. Even nos. es. . . 294
SEMINARY PL. (N.D.) fr. 436 Racine av. e. to 545 Seminary av. Even nos. ns. 295
SEVENTY-EIGHTH ST. W. (AUBURN PARK) fr. State w. to Halsted . 203
SEVENTY-NINTH ST. W. (AUBURN PARK) fr. State w. to Halsted . . 203
SHEFFIELD AV. (N.D.) fr. 472 Hawthorne av. n. to Byron. Even nos. es. 295
N. SHELDON ST. (W.D.) fr. 467 W. Randolph n. to Arbor pl. Even nos. ws. 338
SHERIDAN ROAD (N.D.) fr. the Lake w. to Sheffield av. thence n. to city limits (formerly Byron st. and Sheffield av.) 295
SHERWIN AV. (R.P.) fr. 4510 Forest e. to the Lake 296
SIBLEY ST. (W.D.) fr. 522 W. Harrison s. to 512 W. Taylor. Even nos. es. 338
SIDNEY AV. (S.D.) from 78 Forty-fourth s. to Forty-fifth, w. of Woodlawn av. 203

Telephone South-515
Established 1871

Ira J. Mix,

Wholesale and Retail Dealer in

Milk, Cream, Buttermilk

and

High Grade Creamery **Butter.**

ABSOLUTELY PURE and FILTERED BOTTLED MILK A SPECIALTY

Main Office, 129, 131, 133 THIRTIETH STREET,

Creameries; Genoa, Ill., Seward, Ill. CHICAGO.

South Side

Steam Dye Works

2546 Cottage Grove Avenue

HENRY WINK, Prop. Telephone South-938. **CHICAGO.....**

WILTON C. ROOSEVELT,

LIVERY AND BOARDING STABLES,

MICHIGAN STABLES,

128 & 130 TWENTY-FOURTH ST.,

CHICAGO.

TELEPHONE S.-622. *BET. MICHIGAN AND INDIANA AVES.*

The 1897

DAYTON

Commands Admiration
and Proclaims its High Estate.

Price, $100.

The Davis Sewing Machine Co., Makers

Wabash Ave., Cor, Randolph St.

SIXTIETH ST. (S.D.) fr. 6000 Stony Island av. w. to State. 203
SIXTIETH ST. W. (ENG.) fr. State w. to Halsted 203
SIXTIETH PL. W. (S.D.) formerly Maple, fr. 6004 Wentworth av.w.to Halsted 204
SIXTY-FIRST ST. (H.P.) fr. 6100 Stony Island av. w. to State . . 204
SIXTY-FIRST ST. W. (S.D.) fr. 6100 State w. to Halsted. . . . 204
SIXTY-FIRST PL. W. (S.D.) formerly Chestnut, fr. 6126 Wentworth av. w. to Halsted 204
SIXTY-SECOND ST. (H.P.) fr. Stony Island av. w. to State. . . . 205
SIXTY-SECOND ST. W. (S.D.) fr. 6200 State w. to Halsted. . . . 205
SIXTY-SECOND PL. W.(S.D.) formerly Englewood av. fr. 6228 Wentworth av. w. to Halsted 205
SIXTY-THIRD ST. (H.P.) fr. 6300 Stony Island av. w. to State . . . 206
SIXTY-THIRD ST. W. (ENG.) fr. State w. to Halsted 206
SIXTY-THIRD PL. W. (ENG.) fr. 6334 Lowe av. w. to Union av. . . 206
SIXTY-FOURTH ST. (H.P.) fr. 6400 Stony Island av. w. to State. . 206
SIXTY-FOURTH ST. W. (S.D.) fr. 6400 State w. to Halsted 206
SIXTY-FIFTH ST. (H.P.) fr. 6500 Sheridan av. w. to Halsted 206
SIXTY-FIFTH PL. W. (S.D.) fr. 6526 Stony Island av. w. to I.C.RR. . 207
SIXTY-FIFTH ST. W. (ENG.) fr. State w. to Halsted 207
SIXTY-SIXTH ST. (H.P.) fr. 6600 Stony Island av. w. to State . . . 207
SIXTY-SIXTH ST. W. (S.D.) fr. 6600 State w. to Halsted 207
SIXTY-SIXTH PL. (H.P.) fr. 6626 Stony Island av. w. to Rossano ct. . . 207
SIXTY-SEVENTH ST. W. (ENG.) fr. 6700 State w. to Halsted . . . 207
SIXTY-EIGHTH ST. W. (ENG.) fr. 6800 State w. to Halsted . . . 208
SIXTY-NINTH ST. W. (ENG.) fr. State w. to Halsted 208
SOUTH PARK AV. (S.D.) fr. 1 Twenty-second s. to Thirty-fifth. . . 209
SOUTHPORT AV. (N.D. and R.P.) fr. 95 Clybourn av. n. to Touhy av. . 296
S. SPAULDING AV. (W.D.) fr. 1554 W. Madison s. to Thirty-ninth . . 338
ST. CLAIR ST. (N.D.) from 317 Michigan n. to 384 Superior. Even nos. ws. 296
ST. JAMES PL. (N.D.) fr. 1202 N. Clark e. to Lincoln Park . . . 296
ST. JOHN'S CT. (W.D.) fr. 546 W. Lake n. to Arbor pl. Even nos. es. . 338
ST. LAWRENCE AV. (S.D.) fr. 336 Forty-first s. to Fifty-first. Even nos. ws. 210
S. ST. LOUIS AV.(W.D.)fr.1684 W. Madison s. to Thirty-first. Even nos. es. 338
STAR AV. (S.D.) fr. 88 Sixty-third pl. s. to Jackson Park Terrace . . 211
N. STATE ST. (N.D.) fr. the River n. to North av. Even nos. ws. . . 296
STEWART AV. (ENG.) fr. 500 Garfield boul. s. to Seventy-ninth . . 211
STRATFORD PL. (N.D.) formerly Newport av. fr. 454 Evanston av. e. to the Lake 298
SUNNYSIDE AV. (N.D.) fr. 2550 N. Western av. e. to Pemberton . . 298
SUPERIOR ST. (N.D.) fr. Roberts e. to the Lake, crosses N. Clark at 211. Even nos. ss. 298
SURF ST. (N.D.) fr. 60 Evanston av. e. to the Lake 299
W. TAYLOR ST. (W.D.) fr. the River w. to S. Kedzie av. Even nos. ss. . 338
THIRTIETH ST. (S.D.) fr. the Lake w. to 3001 Wentworth av. Even nos. ns. 212
THIRTY-FIRST ST. (S.D.) fr. the Lake w. to the Ill. and Mich. canal. Even nos. ns. 212
THIRTY-SECOND ST. (S.D.) fr. 3200 Cottage Grove av. w. to Clark. Even nos. ns. 212
THIRTY-THIRD ST. (S.D.) fr. the Lake w. to Oakley av. Even nos. ns. . 213
THIRTY-THIRD PL. (S.D.) formerly College pl. fr. 3326 Cottage Grove av. w. to Rhodes av. 213
THIRTY-FOURTH ST. (S.D.) fr. 3400 Rhodes av. w. to Rockwell. Even nos. ns. 214
THIRTY-FOURTH PL. (S.D.) formerly University pl. fr. 3426 Cottage Grove av. w. to Rhodes av. 214
THIRTY-FIFTH ST. (S.D.) fr. the Lake w. to Ill. and Mich. canal. Even nos. ns. 214
THIRTY-SIXTH ST. (S.D.) from 3600 Lake av. w. to Rockwell. Even nos. ns. 214
THIRTY-SIXTH PL. (S.D.) fr. 3634 Vincennes av. w. to Rhodes av. . . 215
THIRTY-SEVENTH ST. (S.D.) fr. the Lake w. to S. Morgan. Even nos. ns. 215
THIRTY-SEVENTH PL. (S.D.) fr. 3719 Rhodes av. w. to State . . . 216
THIRTY-EIGHTH ST. (S.D.) fr. 3800 Cottage Grove av. w. to S. Morgan . 216
THIRTY-NINTH ST. (S.D.) fr.Lake av. w. to Ill. and Mich. canal . . 216

DR. SULLIVAN HOWELL

Successfully treats

ALL CHRONIC AND NERVOUS DISEASES BY

NEW METHOD

WITHOUT Drugs, Electricity, Massage, Hypnotism, Faith Cure, etc.

Write or call for particulars.

Office, 6th Floor Auditorium Bldg.

(Wabash Ave. Entrance) HOURS 10 to 4

Woodlawn Sanitarium, until 10 after 4

TEL. HARRISON-226.

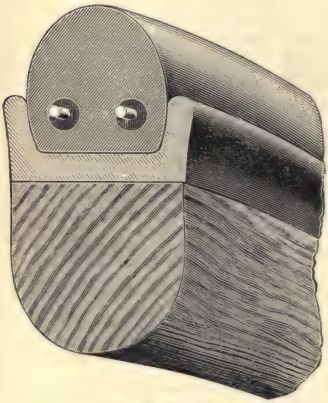

(PATENTED)

The Only Successful Rubber Tire

For Vehicles yet made is this.

Over 3,500 Sets now in use in Chicago.

The Rubber Tire Wheel Co.

354 WABASH AVENUE.

FREDERIC J. BOURGEAU

PICTURES AND FRAMES

ARTISTIC :: FRAMING :: AND :: REGILDING

Embroidered Linens made up in Passepartouts

HALLET & DAVIS BLDG. ELEVATOR. PRICES MODERATE.

241 WABASH AVE. SUITE 15. VISITORS INVITED.

THROOP ST. (W.D.) fr. 438 W. Madison s. to the River. Even nos. es. 339
TOUHY AV. (R.P.) fr. 4422 N. Western av. e. to the Lake 299
TOWER CT. (N.D.) fr. 379 Chicago av. n. to E. Pearson. Even nos. ws. . 300
TURNER AV. (W.D.) fr. 1702 W. Twelfth s. to W. Twenty-fourth. . . 339
TWENTIETH ST. (S.D.) fr. the Lake w. to Grove. Even nos. ns. . . 216
TWENTY-FIRST ST. (S.D.) fr. the Lake w. to Stewart av. Even nos. ns. 216
TWENTY-SECOND ST. (S.D.) fr. the Lake w. to the River. Even nos ns. 216
W. TWENTY-SECOND ST. (W.D.) fr. the River w. to Ogden av. . . 339
TWENTY-THIRD ST. (S.D.) fr. the Lake w. to Archer av. Even nos. ns. 217
TWENTY-FOURTH ST. (S.D.) fr. the Lake w. to Butler. Even nos. ns. . 217
TWENTY-FIFTH ST. (S.D.) fr. the Lake w. to Sanger. Even nos. ns. . 217
TWENTY-SIXTH ST. (S.D.) fr. 2600 Cottage Grove av. w. to S. Halsted 217
TWENTY-EIGHTH ST. (S.D.) fr. the Lake w. to 2801 Cottage Grove av. and fr. Michigan av. w. to State. Even nos. ns. 217
TWENTY-NINTH ST. (S.D.) fr. the Lake w. to Wentworth av. . . . 217
TWENTY-NINTH PL. (S.D.) formerly Ray, fr. 2924 South Park av. w. to Prairie av. 217
UNION AV. (ENG.) fr. 800 Garfield boul. s. to Seventy-ninth . . . 218
UNION PARK CT. (W.D.) fr. 522 W. Lake n. to Arbor pl. Even nos. ws. 339
W. VAN BUREN ST. (W.D.) fr. the River w. to city limits. Even nos. ss. 339
VERNON AV. (S.D.) fr. ½ blk. n. of 68 Twenty-ninth s. to Fortieth . . 218
VERNON PARK PL. (W.D.) fr. 201 Centre av. w. to Loomis. Even nos. ss. 339
VINCENNES AV. (S.D.) fr. 3500 Cottage Grove av. sw. to Fifty-first. Even nos. ws. 220
WABASH AV. (S.D.) fr. South Water s. to Sixty-third. Even nos. es. n. of Twelfth and ws. s. of Twelfth. 223
WALLACE ST. (ENG.) fr. 700 Garfield boul. s. to Seventy-ninth . . 227
WALNUT ST. (W.D.) fr. 21 N. Ashland av. w. to Western av. and fr. California av. w. to Central Park av. Even nos. ns. 339
WALTON PL. (N.D.) fr. 330 N. Clark e. to the Lake. Even nos. ss. . . 300
WARNER AV. (N.D.) formerly Catalpha ct. fr. Perry to Southport av. . 301
WARREN AV. (W.D.) fr. 77 Ogden av. w. to Homan av. Even nos. ns. . 340
WASHINGTON AV. (S.D.) fr. 4842 Lake av. s. to Sixty-first pl. . . . 227
WASHINGTON BOUL. (W.D.) fr. 33 S. Halsted w. to Garfield Park. Even nos. ss. 344
WASHINGTON PL. (N.D.) fr. 262 N. Clark e. to Dearborn av. Nos. odd and even on ss. only. 301
WAVELAND AV. (N.D.) fr. N. Leavitt to the Lake, crosses N. Clark at 2060. Even nos. ns. 301
WAVERLY CT. (W.D.) fr. 439 W. Madison n. to Washington boul. Even nos. es. 349
WEBSTER AV. (N.D.) fr. the River e. to Lincoln Park, crosses N. Clark at 975. Even nos. ns. 301
WELLINGTON PL. (S.D.) fr. Forty-sixth n. ½ blk. 1st e. of Greenwood av. 229
WELLINGTON ST. (N.D.) fr. 1600 N. Ashland av. e. to the Lake . . . 302
N. WELLS ST. (N.D.) fr. the River n. to Lincoln Park. Even nos. es. . 302
WENTWORTH AV. (ENG.) fr. 300 Garfield boul. s. to Seventy-ninth . 230
WEST CT. (N.D.) fr. 1833 Belmont av. s. ½ blk. 302
WILCOX AV. (W.D.) fr. 145 S. Oakley av. w. to 142 Sacramento av. . . 349
WILSON AV. (N.D.) fr. 2612 N. Western av. e. to 2537 N. Halsted . . 303
WILTON AV. (N.D.) fr. 1436 Cornelia av. n. to Sheridan rd. . . . 303
S. WINCHESTER AV. (W.D.) fr. 758 W. Madison s. to 863 W. Twelfth . 350
N. WINCHESTER AV. (N.D.) formerly Palmer, fr. 488 Montrose av. n. to Balmoral 303
WINNECONNA AV. (S.D.) fr. 6700 Stewart av. sw. to Goldsmith av. . 230
WINONA AV. (N.D.) fr. 3550 N. Clark e. to the Lake 303
WINTHROP AV. (N.D.) fr. 1302 Lawrence av. n. to Devon av. . . . 303
WINTHROP CT. (W.D.) fr. 522 W. Polk s. to Taylor 350
WISCONSIN ST. (N.D.) fr. 819 N. Clark w. to 572 Larrabee. Even nos. ns. 304
WOLFRAM ST. (N.D.) fr. N. Ashland av. e. to 1383 N. Halsted . . 304
S. WOOD ST. (W.D.) fr. 675 W. Lake s. to the River. Even nos. es. . 350
WOODLAND PARK (S.D.) fr. 3411 Cottage Grove av. e. 1 blk. . . . 230
WOODLAWN AV. (S.D.) fr. 4438 Lake av. s. to Eighty-third . . . 230
WOODLAWN TERRACE (S.D.) now Sixty-fifth pl. . . . . .
WRIGHTWOOD AV. (N.D.) fr. Ashland av. e. to 207 Lake View av. . . 304
YALE ST. (ENG.) fr. 345 Sixty-third s. to Vincennes av. 232
YORK PL. (N.D.) fr. 1454 N. Clark e. to Evanston av. 305

MRS. J. LEON SCHREURS,

IMPORTER OF

FINE PORCELAINS

Latest Importations in English, French, German, Swedish and Italian Novelties and Bric-a-Brac. HOLLAND DELFTWARE.

RARE LAMPS AND SHADES. 2132 MICHIGAN AVE.

MME. M. A. IRELAND,

Dress and Cloak Making,

Lady Tailoring,

Perfect Fit Guaranteed.

481 W. Madison St.
(Take Elevator.)

"New Store"

J. E. FOWLER

489 West Madison Street, (Facing Loomis St.)

Sewing Machines Sold, Rented, Repaired or Exchanged.

Accordeon Knife and Box Pleating.

Buttons covered, Button holes made. Shirring, Pinking and Fringing.

L. M. Frawley,

Importer and Designer of.... Millinery

M. J. Frawley
Manager

582 W. Madison Street, Cor Ashland Blvd.

Chicago, Illinois.

Armstrong & Jameson

ORIENT CYCLES

MADE IN WORLD RENOWNED WALTHAM

Every device that can contribute to the comfort and safety of the rider is employed in this bicycle. It represents the highest attainment of the cycle builder's art. It is the embodiment of mechanical perfection.

Tandems, . .	$150
Gentleman's Roadster,	100
Ladies' Roadster, .	100
Boys' Dainty, . .	50
Misses' Dainty, . .	50

Salesroom and Offices

268 WABASH AVENUE

Telephone Harrison-779

When in the Dark call on

BERRY'S
Detective Agency

CHAS. S. BERRY, General Manager.
G. J. L. DE BRUYN, Ass't Gen. Manager.
EDGAR S. LOW, Superintendent.

Suite 709 to 712
Chicago Stock Exchange Building

Long Distance Telephone
Express-673

Residence Telephone
South-782

OPEN DAY AND NIGHT

One of the most successful Secret Service Agencies in the United States. Investigations of a secret character made by skilled and reliable operatives in all parts of the world.

Able and experienced operatives representing almost every profession or vocation. We guarantee faithful and efficient service and reliable reports.

All classes of criminal and civil investigations, wherein the law provides a remedy, undertaken. Correspondents in principal cities of North America and Europe.

Terms as moderate as is consistent with good service.

MISCELLANEOUS INFORMATION.

CORPORATION OF THE CITY.

Mayor—Geo. B. Swift, office, 2d floor, City Hall.

City Clerk — J. R. B. VanCleave, office, 1st floor, City Hall.

Comptroller—O. D. Wetherell, office, 1st floor, City Hall.

Board of Public Works—Joseph Downey, Commissioner, 2d floor, City Hall.

Treasurer — Adam Wolf, office, 1st floor, City Hall.

Corporation Counsel — William G. Beale, office, 3d floor, City Hall.

City Attorney — Roy O. West, office, 3d floor, City Hall.

Prosecuting Attorney — William H. Tatge, office, 3d floor, City Hall.

Health Commissioner — William R. Kerr, office, basement City Hall.

City Physician—A. C. Colton, M.D., 677 Jackson boul.

Supt. House of Correction—Mark L. Crawford, S. California av. nr. W. Twenty-sixth.

Supt. Public Schools—Albert G. Lane, office, 12th floor, Schiller bldg., 109 Randolph.

School Agent—William A. S. Graham, office, 677 Jackson boul.

City Sealer of Weights and Measures — H. Dorsey Patton, office, 29 City Hall.

Fire Marshal—Denis J. Swenie, office, City Hall, basement.

Gen'l Supt. Police — J. J. Badenoch, office, room 32, City Hall.

Gas Inspector—Edward C. Westman, office, basement City Hall.

Inspector of Oils—William Raymond.

Inspector of Steam Boilers—John D. Murphy, office, 500, City Hall.

Board of Aldermen.

Meets every Monday evening.

First Ward—John J. Coughlin, Dem., Francis P. Gleason, Rep.

Second Ward—Martin Best, Rep. Charles F. Gunther, Rep.

Third Ward—Noble P. Judah, Rep Henry S. Fitch, Ind.

Fourth Ward—M. B. Madden, Rep., William S. Jackson, Rep.

Fifth Ward—Wm. J. Doerr, Rep., William E. Kent, Ind.

Sixth Ward—Charles Martin, Dem., Henry Stuckart, Dem.

Seventh Ward—Edward Haas, Rep., Nathan A. Benner. Rep.

Eighth Ward—John Bennett, Dem., Frank Meek, Dem.

Ninth Ward—Jos. E. Bidwell, Rep., Vaclav Klenha, Dem.

Tenth Ward—Anton Novak, Rep., August W. Miller, Rep.

Eleventh Ward—Frank F. Gazzolo, Ind., Charles E. Hambleton, Rep.

Twelfth Ward—Conrad Kahler, Rep., James L. Campbell, Rep.

Thirteenth Ward—Charles F. Holman, Rep., William T. Maypole, Dem.

Fourteenth Ward—George A. Mugler, Rep., Albert W. Beilfuss, Rep.

Fifteenth Ward — Joseph F. Haas, Rep., John Anderson, Rep.

Sixteenth Ward—George C. Lenke, Rep., Peter Kiolbassa,

Seventeenth Ward — Stephen P. Revere, Rep., Magnus C. Knudson, Rep.

Eighteenth Ward—John J. Brennan, Dem., John A. Rogers, Rep.

Nineteenth Ward — Thomas Gallagher, Dem., John Powers, Dem.

Twentieth Ward—John H. Hartwick, Rep., Charles W. Probst, Rep.

Twenty-first Ward—Frederick A. Hoyer, Rep.. Nathan M. Plotke, Rep.

Twenty-second Ward—Adolphus W. Maltby, Dem., John Maynard Harlan, Rep.

Twenty-third Ward—John Weisbrod, Rep., Thomas J. O'Malley, Dem.

Twenty-fourth Ward—Wm. R. Manierre, Rep., Charles M. Walker, Dem.

Twenty-fifth Ward—George B. Milne, Rep., August F. Portman, Rep.

Twenty-sixth Ward — William Finkler, Rep., William E. Schlake, Dem.

CONOVER PIANOS.

THE ARTISTS' FAVORITE

Grand
and Upright
for
Quality
Durability
and
Beauty
are Unexcelled

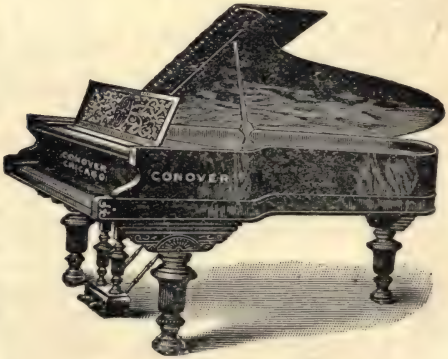

CONOVER PIANO CO.

Send for Catalogue or Call at
Our Warerooms.

219-221 Wabash Avenue
Chicago...

Twenty-seventh Ward — Hubert W. Butler, Rep., George S. Foster, Dem.
Twenty-eighth Ward—Thomas Sayle, Rep., Charles H, Rector, Ind.
Twenty-ninth Ward—Robert Mulcahy, Dem., James J. McCarthy, Rep.
Thirtieth Ward—John W Utesch, Rep., Ethan A. Mowrern, Dem.
Thirty-first Ward—Isaiah T. Greenacre, Rep., Clark T. Northrop, Rep.
Thirty-second Ward—William Kent, Rep., William Mayor, Rep.
Thirty-third Ward—Cyrus H. Howell, Rep., George W. Shepherd, Rep.
Thirty-fourth Ward — John O'Neill, Rep., John B. Math, Rep.

Mayor's Department.

2d floor, City Hall.
Mayor—George B. Swift; Secretary, W. S. Minkler.

Board of Election Commissioners,

3d floor, City Hall.
Chairman, Fred S. Baird; Sec., Christ Meier, P. H. Keenan. Isaac N. Powell, chief clerk.

Building Department.

2d floor, City Hall.
Commissioner of Buildings—T. O'Shea
Chief Clerk — Paul O. Young.

City Clerk's Department.

1st floor, City Hall.
City Clerk—J. R. B. VanCleave.

City Collector's Department.

1st floor, City Hall.
Collector—Philip Maas.

City Treasurer's Department.

1st floor, City Hall.
Treasurer—Adam Wolf.

Comptroller's Department.

3d floor, City Hall.
Comptroller—O. D. Wetherell; Chief Clerk—Francis M. Barrett.

Department of Public Works.

2d floor, City Hall.
Commissioner—Joseph Downey; Dep. Commissioner — John A. Moody; City Engineer—L. B. Jackson, 3d floor; Superintendent of Sewerage — G. L. Clausen; Superintendent of Streets—R. J. McDonald; Assistant Superintendent of Streets — Frank E. Hemstreet; Chief Engineer of Streets — George K. Wheelock; Superintendent of Map Dept.—O. L. Wullweber; Superintendent of Water Dept.—J.C. Craig; Special Assessments—Hiram J. Jones.

Health Department.

Basement, City Hall.
Commissioner—Wm. R. Kerr; Asst. Commissioner—Dr. F. W. Reilly; Secretary — Henry T. Carr; Registrar of Vital Statistics—M, O. Heckard, M D.; Clerk to Registrar—A. L. Miller.

Law Department.

3d floor, City Hall.
Corporation Counsel—Wm. G. Beale; City Attorney—Roy O. West; Prosecuting Attorney—Wm. H. Tatge.

Civil Service Commission.

Room 115, City Hall.
President—John M. Clark. Robert A. Waller and Christoph Hotz; Secretary and Chief Examiner—Edward J. Phelps; City Clerk—G. M. Bersick.

Park Commissioners.

Lincoln Park—President, Wm. Penn Nixon; v. pres., Philip Henrici; sec., Geo. W. Weber; auditor, Martin Becker; F. H. Winston, Egbert Jamieson; supt., H. C. Alexander. Office, Lincoln Park.
West Chicago Park—President, Harvey T. Weeks Treasurer, E. S. Dreyer; Secretary, George F. Talty; Commissioners, Walter S. Bogle, Andrew J. Graham, Carl Moll, John Milton Oliver, Edward G. Uihlein, Charles J. Vopicka, Office, Union Park,
South Park—Pres., James W. Elsworth; Auditor, Jefferson Hodgkins; Treas., John R. Walsh; John B. Sherman. Office, Refectory bldg in Washington Park nr. 55th and South Park av.

POST-OFFICE.

Post-office Building, Michigan av. opp. Washington.
Postmaster—Washington Hesing.
Assistant Postmaster—John M. Hubbard.
Secretary—Daniel P. Cahill.
Auditor—Thomas D. Drake.
Night Superintendent—Albert Jampolis, room 5, hours 6 p.m. to 6 a.m.
Cashier—Henry R. Green jr.
Bookkeeper—Thomas R. Melody.
Supt. of City Delivery Division — Frederick F. Stoll.
Supt. of Mailing Division—John A. Montgomery.
Supt. of Money Order Division — Joseph B. Schlossman.
Supt of Registry Division — Perry H. Smith jr.
Supt. Inquiry Division and Bureau of Information—M. J. McGrath.

O. R. STRATTON, TREAS. WM. RODMAN HENNIG, PRES. THOS. GIBSON, SEC'Y.

The Equitable Produce and Stock Exchange

(INCORPORATED)

STOCKS AND BONDS

GRAIN AND PROVISIONS

134 Van Buren Street, Chicago

Capital Stock $100,000 Fully Paid

Members Consolidated Exchange

Largest Private Wire House in the World

Post Office Inspector — James E. Stuart.

Supt. Railway Mail Service—Lewis L. Troy.

OFFICE HOURS.

Postmaster's office from 9 a. m. to 5 p. m.

Superintendent of Mails, from 9 a. m. to 5 p. m.

Cashier and Accountant, from 9 a. m. to 4 p. m.

Money Order Division, 9 a.m.to 5 p.m.

Registered Letter Division, 8 a. m. to 6 p. m.

Wholesale Stamp Division, 9 a. m. to 4 p. m.

Retail Stamp Division, 7 a.m. to 10 p.m.

Carrier's Division for Delivery of Mail, 7:15 a. m. to 6 p. m.—Sundays, 11:30 a. m. to 12:30 p. m.

General Delivery, open day and night. —Sundays, 11:30 a. m. to 12,30 p. m.

CARRIER STATIONS.

Post Office—Michigan av. opp. Washington
A—575 and 577 N. Clark.
B—1662-1664 N. Clark.
C—416 and 418 W Madison.
D—833-835 W. Madison.
E—2021 W. Madison.
F—291 and 293 N. Carventer.
G—1551 Milwaukee av.
H—543 Blue Island av.
J—3217 State
K—4193 Halsted.
L—2224 Cottage Grove av.
M—3729 Cottage Grove av.
N—324, W. 55th.
O—528 W. 63d.
P—606 W. 79th.
R—1143, 75th.
S—9210 Commercial av.
T—2370, 115th
V—1058 Millard av.
W—3155 Archer av.
X—1250 E. Ravenswood Park
Y—4775 N. Clark.
Irving Park—1168 W. Byron.
Washington Heights—1370 W. 103d.
West Pullman—752 W. 120th.

SUB-STATIONS,

1—Larrabee and North av.
2—701 Belmont av.
3—104 N. Clark.
4—1249 N. Clark.
5—511 Lincoln av.
6—1061-1063 Milwaukee av.
7—677 Grand av.
8—2600 Wallace.
9—409 S. Western av.
10—111 W. Madison.
11—1324 Ogden av.
12—675 W. Lake.
13—525 W. Vanburen.
14—572 W. Madison.
15—1355 Wabash av.
16—5001 State.
17—3100 Cottage Grove av.
18—ne. cor. 39th and State.
19—48, 43d.
20—245, 57th.
21—2904 Archer av.
22—360 Ogden av.
23—108, 53d.
24—2171 Archer av.
25—1273 W. Vanburen
26—5100 Ashland av.
27—601 Garfield boul.
28—3815 Archer av.
29—200 W. Randolph.
30—462, 63d.
31—Masonic Temple.
32—1246 Bryn Mawr av.
33—Lincoln av. and Foster av., Bowmanville.
35—1168 W. Byron, Irving Park.
36—1840 N. Kedzie av.
37—255 Hoffman av., Maplewood.
38—996 Kimball av.
39—1085 N. 42d av.
40—87 N. 48th av., Moreland.
41—6764 S. Chicago av , Park Manor.
42—7102 Cottage Grove av., Brookline Park.
43—7500 Saginaw av.
44—7900 Commercial av., Cheltenham.
45—8665 Vincennes rd.
46—9332 Cottage Grove av., Burnside.
47—95th and Wood, Rock Isl. Depot, Longwood.
48—1370 W. 103d.
49—614 W. 102d, Fernwood.
50—11110 Michigan av., Roseland.
51—11600 Dearborn, Gano.
52—10554 Torrence av., Cummings.
53—10301 Avenue M, Colehour.
54—26 N. 52d av.
55—285 Lincoln av.
56—117 Quincy
57—State cor. Vanburen.
58—Dearborn ne. cor. Monroe.

SUB-STATIONS—BRANCH POST-OFFICES.

Pullman—25 Arcade bldg.
Forest Glen—Elston av. cor. N. 51st av.
Jefferson—Milwaukee av. ne. cor. Norwood Park av.
Mayfair—Railroad av., cor. James.
Dunning—Railroad Station, C.M. & St.P.R.R.
Montclare—Railroad Station, C.M. & St.P.RR.
Elsdon—S.E, cor. 51st and Trumbull av.
Chicago Lawn—63d near St. Louis av.

EDWARD A. CLAYPOOL

GENEALOGIST

284 E. Huron Street

CHICAGO

Researches for Coats-of-Arms, Family Histories, Ancestral Lines for membership in Societies of American Revolution, Colonial Wars, Colonial Dames, Mayflower Descendants, etc.

Will gladly call and show samples of my work to those desiring an interview.

"Everything Known in Music."

THE PEERLESS

KNABE PIANO

ESTABLISHED 1836.

THE FAMOUS

FISCHER PIANO

ESTABLISHED 1840.

THE BEAUTIFUL

HAZELTON PIANOS

ESTABLISHED 1850.

Lyon & Healy

WABASH AVENUE AND ADAMS STREET.

South Lynne—6725 S. Irving av.
Clarkdale—Central Park av., near 83d Place.
Forest Hill—7900 S. Robey.
Riverdale—13565 Indiana av.
Hegewisch—13500 Hegewisch av.
West Pullman—752, 120th.
Norwood Park—Chicago and Central avs.

Foreign Mails.

Mails for Great Britain and Ireland, Sundays, Mondays and Thursdays, and Tuesdays during summer via New York, close at 4 p. m.

For Denmark, Norway and Sweden, Sundays, Mondays and Thursdays, via New York, close at 4 p. m.

For Germany via New York, Mondays and Thursdays.

For China, Japan, New Zealand, Australia, Sandwich Islands, Fiji Islands, Samoa and specially addressed addressed matter for Siam, mails close daily at 2 a. m. sent to San Francisco for dispatch in direct bags from that office.

Note—Mails for countries not named above close daily at 4 p.m. and are sent to New York for dispatch in the closed bags from that office.

For Canada—Provinces Ontario and Quebec, close at 9.30 a.m. and 8.30 p. m. daily except Sunday, and Sunday 5 p.m., Hamilton, Toronto, Montreal, London, special dispatch closes daily at 2:30 p. m.

For Nova Scotia, New Brunswick, Prince Edward's Island and Newfoundland, close daily at 7:45 and 10 a.m. and 3:30 and 8.15 p. m. and are dispatched (except for Newfoundland) at 2.30 p. m. daily.

For British Columbia and Manitoba, dispatched via St. Paul, closing daily at 2 a.m.

Foreign postage tables will be found in the public lobbies of the main and branch offices.

For Mexico close daily at 8.15 a. m., and 8 p.m.

Universal Postal Union.

The rates of postage to the countries and colonies composing the Universal Postal Union (except Canada and Mexico) are as follows:

Letters, per 15 grams (½ ounce,) 5 cents; postal cards each, 2 cents; newspapers and other printed matter, per 2 ounces, 1 cent; commercial papers, packets not in excess of 10 ounces, 5 cents, packets in excess of 10 ounces, for each 2 ounces or fraction thereof, 1 cent; samples of merchandise, packets not in excess of 4 ounces 2 cents, packets in excess of 4 ounces, for each 2 ounces or fraction thereof, 1 cent; registration fee on letters or other articles, 10 cents.

Ordinary letters for countries of the Postal Union (except Canada and Mexico) will be forwarded, whether any postage is prepaid on them or not. All other mailable matter must be prepaid, at least partially.

Argentine Republic, Australia, Austria-Hungary, Bahamas, Barbadoes, W. I., Belgium, Bermudas, Bolivia, Brazil, British Colonies on West coast of Africa and in West Indies, British Guiana, British Honduras, British India, Bulgaria, Canada, Ceylon, Chili, Colombia U. S. of, Congo, Costa Rica, Cyprus, Cuba, Danish Colonies of St. Thomas, St. Croix and St. John; Denmark, Dominica, Ecuador, Egypt, Falkland Islands, Fiji Islands, France, French Colonies, in Asia, Africa, America and Oceanica; Germany, German Protectorates, Great Britain and Ireland, Greece, Greenland, Guatemala, Hawaii, Sandwich Islands; Hayti, Honduras, Hong Kong, Italy, Jamaica, Japan, Labuan, Liberia, Luxemburg, Malta, Mauritius, Mexico, Montenegro, Netherlands, Netherland Colonies in Asia, Oceanica and America, Newfoundland, New South Wales, New Zealand, Nicaragua, Norway, Paraguay, Persia, Peru, Porto Rico, Portugal, Portuguese Colonies in Asia and Africa, Queensland, Roumania, Russia, Salvador, Servia, Siam, South Australia, Spain, Spanish Colonies in Africa, Oceanica and Asia; Singapore, Penang and Malacca; St. Vincent, W. I., Sweden, Switzerland, Tasmania, Trinidad, W. I., Regency of Tunis, Uruguay, Venezuela, West Australia.

Rates of Postage.

The letter rate of postage is two cents for each ounce or fraction thereof throughout the United States, Dominion of Canada and Mexico. The postage on letters dropped in the office for delivery in the city is two cents per ounce.

All letters must be fully prepaid by stamps.

The following Classes of Letters are not Advertised: Drop Letters. Box Letters. Letters directed and sent to hotels, and thence returned to the post office as unclaimed. Letters returned from the dead letter office to writers, and card request letters. Circulars, free packets, containing printed documents, speeches and other printed matter. N.B.—A request for the return of

William Carpenter Camp

Dealer in

HIGH GRADE PIANOS

259 Wabash Ave.

Krell — PIANOS — Royal

G. B. BRIGHAM, Manager.

J. W. Swafford C. A. Moor

STRICTLY HIGH GRADE WORK

WASHINGTON LAUNDRY

NOTE.—WE HAVE A SYSTEM OF SELF-VENTILATING DRY ROOMS, BUILT ON SCIENTIFIC PRINCIPLES WHICH INSURES THAT FRESHNESS THAT COMES FROM DRYING IN THE OPEN AIR.

SPECIAL ATTENTION Given to FLANNELS, LACE CURTAINS and all kinds of Fine Fabrics, Etc.

51 AND 53 SOUTH MAY ST.

WAGONS CALL EVERYWHERE. CHICAGO

TELEPHONE WEST 2

a letter to the writer if unclaimed within thirty days or less, written or printed with the writer's name, post-office and State, across the left hand side of the envelope, on the face side, will be complied with. Such letters will be returned to the writer free of postage.

MAIL MATTER OF THE SECOND CLASS.

This class embraces newspapers and other periodical publications, issued not less than four times a year, from a known office of publication, and bearing a date of issue, and which have no cloth, leather, or other substantial binding. Such publications must have a legitimate list of subscribers and must not be designed primarily for advertising purposes or for free circulation. The rate of postage on second-class matter when sent from the office of publication (including sample copies), or when sent from a news agent to actual subscribers, or to other news agents, is one cent per pound or fraction thereof; but if sent by any other than the publisher or a news agent is one cent for each four ounces or fraction thereof.

MAIL MATTER OF THE THIRD CLASS.

This class embraces transient newspapers and periodicals, books (printed), photographs, circulars, proof sheets and corrected proof sheets with manuscript copy accompanying the same, and all matter of the same general character, as above enumerated. The rate of postage is one cent for each two ounces or fractional part thereof, except on transient newspapers and periodicals of the second-class, which will be one cent for each four ounces or fraction thereof.

MAIL MATTER OF THE FOURTH CLASS.

This class embraces labels, patterns, playing cards, visiting cards, address tags, paper sacks, wrapping paper and blotting pads, with or without printed advertisements thereon, bill heads, letter heads, envelopes with printed addresses thereon, ornamented paper, and all other matter of the same general character. This class also includes merchandise, and samples of merchandise, models, samples of ores, metals, minerals, seeds, etc., and any other matter not included in the first, second, or third classes, and which is not in its form of nature liable to damage the contents of the mail bag, or harm the person. Postage rate thereon, one cent for each ounce or fractional part thereof.

U. S. MONEY ORDER SYSTEM.

FEES FOR MONEY ORDERS.

On orders not exceeding $5				. . 5 cts.
Over $5, and not exceeding $10				. 8 cts.
Over $10 and not exceeding $15,				10 cts.
Over 15	"	"	30,	15 cts.
Over 30	"	"	40,	20 cts.
Over 40	"	"	50,	25 cts.
Over 50	"	"	60,	30 cts.
Over 60	"	"	70,	35 cts.
Over 70	"	"	80,	40 cts.
Over 80	"	"	100,	45 cts.

No fraction of cents to be introduced in the order.

No single orders issued for more than $100.

Parties desiring to remit larger sums must obtain additional money orders.

No applicant, however, can obtain in one day more than three orders payable at the same office and to the same payee.

INTERNATIONAL MONEY ORDER SYSTEM.

Orders can be obtained upon any money order office in Great Britain and Ireland, Germany, Austria, Belgium, Holland, Denmark, Sweden, Norway, Switzerland, Italy, Canada, France, Algeria, Japan, Portugal, The Hawaiian Kingdom, Jamaica, New Zealand, New South Wales, Hungary, Egypt and Hong Kong, India and Tasmania, Queensland, Cape Colony, The Windward Islands and The Leeward Islands, for any sum not exceeding $50 in United States currency.

No single order issued for more than $50.

Parties desiring to remit larger sums must obtain additional money orders. There is no limit to the number of orders in the International Money Order System.

FEES FOR ALL INTERNATIONAL MONEY ORDERS.

On orders not exceeding $10				. . $ .10
Over $10 and not exceeding $20				. .20
" 20	"	"	30	. .30
" 30	"	"	40	. .40
" 40	"	"	50	. .50

POSTAL NOTES.

Postal Notes for sums not exceeding $4.00 will be issued on payment of a fee of three cents each. These notes are made payable to bearer at any money order office in the United States which the purchaser may designate.

REGISTRY DEPARTMENT.

Letters can be registered to all parts of the United States upon payment of

Knickerbocker Ice Company

SUCCESSORS TO E. A. SHEDD & CO.

Showing the Ice Houses at **Wolf Lake, Ind.**—The largest in the World.

OWNED AND OPERATED BY

THE KNICKERBOCKER ICE COMPANY,

PRINCIPAL OFFICE:

134 VAN BUREN ST., CHICAGO. Tel. Main-1789 and Main-1796

BRANCH OFFICES:

Corner 22d Street and Stewart Avenue	Telephone,	South-403
" Sangamon and Lake Streets,	"	Main-4001
" Ogden Avenue and West 14th Street,	"	Canal-413
" 38th Street and Western Avenue—Brighton Park,	"	Yards-505
" 40th Street and Stewart Avenue—Oakland,	"	Oakland-877
" 43d Street and Stewart Avenue—Town of Lake,	"	Yards-660
" 61st Street and Lexington Avenue,	"	Oakland-479
" 63d Street and Wentworth Ave.—Englewood. Tel. 38	"	Wentworth-526
" 75th Street and Dobson Avenue—Grand Crossing.		
" 93d Street and Anthony Avenue—South Chicago. Tel. 99.		
" 115th Street and Stephenson Avenue—Pullman.		

PRINCIPAL STORAGE:

CRYSTAL LAKE, ILLINOIS. OCONOMOWOC, WISCONSIN. WOLF LAKE, INDIANA.

a fee of eight cents, in addition to the regular postage.

RAILWAY POST-OFFICES.

Railway post-offices are established on all lines from Chicago. These offices run upon nearly all trains, and letters may be mailed at the cars up to the moment prior to the departure of the trains. Stamps of the denominations of two cents may be had at the cars.

ACADEMIES AND SEMINARIES.

ARMOUR INSTITUTE — Armour av. sw. cor. 33d.

BAPTIST UNION THEOLOGICAL SEMINARY—(Now the Divinity School of the University of Chicago.)

BIBLE INSTITUTE FOR HOME AND FOREIGN MISSIONS OF THE CHICAGO EVANGELIZATION SOCIETY—80 Institute pl. and 228 to 254 Lasalle av.

CHICAGO KINDERGARTEN COLLEGE—10 Vanburen. Director, Mrs. J. N. Crouse; Prin. Miss Elizabeth Harrison.

CHICAGO MANUAL TRAINING SCHOOL—Michigan av. nw. cor. 12th.

CHICAGO MUSICAL COLLEGE—3d floor Central Music Hall.

CHICAGO THEOLOGICAL SEMINARY—81 Ashland boul.

CHRISTIAN SCIENCE THEOLOGICAL SEMINARY—72 Auditorium

DE LA SALLE INSTITUTE—Wabash av. ne. cor. 35th

GARRETT BIBLICAL INSTITUTE—Evanston.

GERMAN LUTHERAN THEOLOGICAL SEMINARY—435 N. Ashland av.

McCORMICK THEOLOGICAL SEMINARY OF THE PRESBYTERIAN CHURCH—1060 N. Halsted.

NORTHWESTERN UNIVERSITY — Evanston. Henry Wade Rogers, LL.D., Pres.

NORTHWESTERN UNIVERSITY MEDICAL SCHOOL — N. S. Davis, M.D., LL.D., Dean. 2421 Dearborn.

NORTHWESTERN UNIVERSITY LAW SCHOOL — Henry Wade Rogers, Pres. 7th floor, Masonic Temple.

NORTHWESTERN UNIVERSITY PHARMACY SCHOOL — Oscar Oldberg, Ph.D., Dean. 2421 Dearborn.

NORTHWESTERN UNIVERSITY DENTAL SCHOOL—Edgar D. Swain, D.D.S., Dean. 2429 Dearborn.

NORTHWESTERN UNIVERSITY WOMAN'S MEDICAL SCHOOL —Isaac N. Danforth, M.D., Dean. 333 Lincoln.

ST. IGNATIUS COLLEGE—413 W. 12th.

ST. PROCOPIUS COLLEGE—704 Allport.

ST. VIATEUR'S COLLEGE—N. 40th av. cor. W. Belmont av.

THEOLOGICAL SEMINARY OF THE EVANGELICAL LUTHERAN CHURCH—1301–1311 Sheffield av. n. of Addison, Lake View.

UNIVERSITY OF CHICAGO—Located bet. 57th and 59th and Ellis and Lexington avs. W. R. Harper, Pres. of University; Martin A. Ryerson, Pres. of Board; C. L. Hutchinson, Treas.; T. W. Goodspeed, Sec.; H. A. Rust, Comptroller; Harry P. Judson, Head Dean; R. D. Salisbury, University Examiner; G. S. Goodspeed Recorder; C. H. Thurber, Dean of Morgan Park Academy; E. J. James, Directo. Univ. Extension; C. W. Chase, Director Univ. Press.

WESTERN THEOLOGICAL SEMINARY OF THE PROTESTANT EPISCOPAL CHURCH—1113 Wash ington boul.

ASYLUMS.

CHICAGO DAILY NEWS FRESH-AIR FUND—City office, 123, 5th av. Sanitarium, foot of Fullerton av., Lincoln Park.

CHICAGO HOME FOR INCURABLES—Ellis av. ne. cor. 56th.

CHICAGO INDUSTRIAL HOME FOR CHILDREN—106 Franklin.

CHICAGO INDUSTRIAL SCHOOL FOR GIRLS—49th and Prairie av.

CHICAGO NURSERY AND HALF ORPHAN ASYLUM—855 N. Halsted and 175 Burling.

CHICAGO ORPHAN ASYLUM — 2228 Michigan av.

CHURCH HOME FOR AGED PERSONS—4327 Ellis av.

CHURCH HOME FOR ORPHANS —4331 Ellis av.

THE ROSEHILL CEMETERY COMPANY,

ROOM 704, 171 LA SALLE STREET,

NEW YORK LIFE BLDG.

OFFICERS.

KILLIAN V. R. LANSINGH, President.
WM. H. TURNER, Vice President.
WESLEY DEMPSTER, Treasurer.
EUGENE C. LONG, Secretary.

BOARD OF MANAGERS.

KILLIAN V. R. LANSINGH.
HON. HENRY W. BLODGETT.
CLANSEY J. DEMPSTER.
CHAS. W. DEMPSTER.
WM. H. TURNER.
HENRY L. PITCHER.
HON. JAS. B. BRADWELL.

TRUSTEES OF THE FUND.

Created for the Perpetual Care of the Cemetery after all Lots therein are Sold.

FRANCIS LACKNER. CHAS. F. GREY. JOHN B. KIRK.

BOARD OF CONSULTATION.

George Schneider.
Orrington Lunt.
Marshall Field.
F. B. Tuttle.
George M. Pullman.
Lawrence Proudfoot.
Marvin Hughitt.
Rev. Clinton B. Locke.
D. R. Holt.
Moses L. Wentworth.
John J. Herrick.
Chas. B. Farwell.
Andrew T. Sherman.
Edward G. Mason.
J. H. Kedzie.
Frank H. Cooper.
Jas. B. Bradwell.
Orson Smith.

TELEPHONE DIRECTIONS.

If City Office is wanted, ask for Express-615. If Cemetery is wanted, ask for Lake View-101

COOK COUNTY INSANE ASYLUM—Located at Dunning, Ill.

COOK COUNTY POOR HOUSE—Dunning P. O.

DANISH LUTHERAN ORPHANS' HOME—1183 N. Maplewood av.

ENGLEWOOD NURSERY OF CHILDREN'S HOME SOCIETY—6516 Perry av.

EPWORTH CHILDREN'S HOME—2297 N. Hermitage av.

ERRING WOMAN'S REFUGE—5024 Indiana av.

FOUNDLINGS HOME—114 S. Wood nr. W. Madison.

GERMAN OLD PEOPLE'S HOME—Harlem. (Altenheim P.O.) Cook Co.

GERMAN ORPHAN ASYLUM—Rose Hill.

GUARDIAN ANGEL GERMAN (R.C.) ORPHAN ASYLUM—Located at High Ridge.

HOLY FAMILY ORPHAN ASYLUM—136 W. Division.

HOME FOR THE AGED—W. Harrison cor. Throop.

HOME FOR THE AGED—Sheffield av. sw. cor. Fullerton av.

HOME FOR DESTITUTE CRIPPLED CHILDREN—Park av. cor. Paulina

HOME FOR MISSIONARIES' CHILDREN—Morgan Park.

HOME FOR UNEMPLOYED GIRLS—Market and Elm.

HOME FOR THE FRIENDLESS—1926 Wabash av.

HOUSE OF MERCY (for young women)—Adjoining Mercy Hospital, Calumet av. cor. Twenty-sixth.

HOUSE OF THE GOOD SHEPHERD—Orleans cor. Cedar

ILLINOIS INDUSTRIAL SCHOOL FOR GIRLS—South Evanston.

ILLINOIS MASONIC ORPHANS' HOME—447 Carroll av. cor. Sheldon.

ILLINOIS SCHOOL OF AGRICULTURE AND MANUAL TRAINING SCHOOL FOR BOYS—Glenwood Park.

ILLINOIS STATE HOME FOR FEMALE JUVENILE OFFENDERS—3111 Indiana av.

INDUSTRIAL SCHOOL FOR GIRLS—49th cor. Indiana av.

INDUSTRIAL SCHOOL FOR GIRLS (POLISH)—130 W. Division

JEWISH OLD PEOPLE'S HOME—62d and Drexel av.

MARTHA WASHINGTON HOME—Irving Park boul. cor. Western av., Lake View.

NEWS-BOYS' & BOOT-BLACKS' HOME—1418 Wabash av.

OLD PEOPLE'S HOME—Indiana av. nw. cor. Thirty-ninth.

SCHOOL FOR THE DEAF AND DUMB—433 W. 12th.

SERVITE SISTERS' INDUSTRIAL HOME FOR GIRLS—1396 W. Vanburen.

SHELTERING HOME FOR CHILDREN—(Under the auspices of the United Hebrew Charities) 134 W. 12th.

SOLDIERS' HOME—South Evanston.

ST. JOSEPH PROVIDENT ORPHAN ASYLUM—N. 40th av. bet. W. Diversey av. and W. Belmont av.

ST. JOSEPH'S HOME FOR THE FRIENDLESS—409 S. May.

ST. JOSEPH'S ORPHAN ASYLUM—Thirty-fifth cor. Lake av.

ST MARY'S MISSION HOUSE—215 Washington boul.

ST. MARY'S TRAINING SCHOOL FOR BOYS—Feehanville, Cook Co., Ill.

ST. VINCENT'S INFANT ASYLUM AND MATERNITY HOSPITAL—191 Lasalle av.

UHLICH EVANGELICAL LUTHERAN ORPHAN ASYLUM—221 Burling nw. cor. Centre.

WASHINGTONIAN HOME—566 to 572 W. Madison.

WORKING BOYS' HOME AND MISSION OF OUR LADY OF MERCY—363 W. Jackson.

WORKING WOMEN'S HOME—21 S. Peoria.

CEMETERIES.

CALVARY—Ten miles n. of city. Office at Cemetery and 216 Reaper blk.

CONCORDIA—Five miles west of city limits on Madison. Office 311, 56, 5th av.

FOREST HOME CEMETERY—Office 73 Dearborn.

GERMAN LUTHERAN OF ST. PAUL'S AND EMANUEL CHURCHES—N. Clark cor. Graceland av.

GRACELAND—N. Clark ne. cor. Graceland av. five miles n. of court house, on Chicago & Evanston R.R. Open every day (Sundays to lot owners only). Office, 1675 Old Colony bldg.

HEBREW BENEVOLENT SOCIETY—S. of Graceland cemetery.

MOUNT GREENWOOD CEMETERY—One-half mile w. of Morgan Park. Office, room 202, 185 Dearborn.

MOUNT HOPE CEMETERY—Blue Island Ridge nr. Morgan Park. Office, 311 and 312, 138 Jackson.

MOUNT OLIVE CEMETERY—Dunning Station, C. M. & St. P. Ry. 9 miles w. of city hall. Office, 415 Milwaukee av.

MOUNT OLIVET CEMETERY—One-half mile w. of Morgan Park, on Grand Trunk R. R. Office, 216 Reaper blk.

OAKWOODS—Sixty-seventh st. cor. Cottage Grove av., Hyde Park. Office, room 200, 185 Dearborn.

RIDGELAWN CEMETERY—N. 40th av. cor. W. Peterson av. (J.)

ROSEHILL—Seven miles from city, on Mil. div. C. & N.W.Ry. City office, room 74, 171 Lasalle.

ST.BONIFACE—(German Catholic) N. Clark cor. Lawrence av.

WALDHEIM—Ten miles from court house, on Galena div. C.H.& B. and C. & Wis.Cent.Ry. Office, 819 Chamber Com. bldg.

ZION CONGREGATION CEMETERY—Rosehill.

CHURCHES.

Baptist.

AUBURN PARK—Sherman av. cor. 79th. Pastor, Rev. W. A. Waldo.

AUSTIN—Pastor, Rev. J. F. Bartlett

AUSTIN SWEDISH—Pastor, Rev. J. Samuelson.

BELDEN AVENUE—N. Halsted cor. Belden av.

BERWYN—Pastor, Rev. L. L. Turney.

BETHANY—S. Hoyne av. nr. 35th. Pastor, Rev. W. W. Dewey.

BETHEL (Colored)—72d cor. Chamlain av.

BETHESDA(Colored)—34th se. cor. Armour av. Pastor, Rev. J. E. Ford.

CALVARY—Wabash av. cor. 38th. Pastor, Rev. W. B. Riley.

CENTENNIAL—Jackson boul. cor. S. Lincoln. Pastor. Rev. Alonzo K. Parker, D.D.

CENTRAL—324 Clark, Pastor, Rev. T. L. Smith.

COLEHOUR GERMAN COLEHOUR—Pastor, Rev; C. Tiemann.

COVENANT—W. 60th pl. cor. Butler. Pastor, Rev. Gilbert Frederick.

ELSDON—52d cor. S. Ridgway av.

ENGLEWOOD FIRST—W. 62d pl. cor. Stewart av.

ENGLEWOOD SWEDISH - Princeton av. bet. 57th and 58th. Pastor, Rev. C. Rosen.

ENGLEWOOD - ON-THE-HILL—67th nr. Bishop. Pastor, Rev. A. G. Miller.

EVANSTON FIRST SWEDISH—Pastor, Rev. Charles Palm.

FERNWOOD—Murray st. Fernwood. Pastor, Rev. T. W. Heyland

FIRST DANISH—N.Talman av.cor. Lemoyne. Pastor, Rev.C.Henningsen.

FIRST—South Park av. cor. 31st. Pastor, Rev. P. S. Henson, D.D.

FIRST EVANSTON—Pastor,——

FIRST GERMAN—W. Superior cor. N. Paulina. Pastor, Rev. J. L. Meier.

FIRST SWEDISH—Elm cor. Milton av. Pastor, Rev. G. A. Hagstrom

FOURTH—Ashland boul. cor. W. Monroe. Pastor, Rev. Kittredge Wheeler.

FOURTH SWEDISH—2537. 111th. Pastor. Rev. E. J. Nordlander.

GALILEE—859 Clybourn av. Pastor, Rev. D. C. Henshaw.

GRACE—Sacramento av. cor. W. Lake. Pastor, Rev. W. Carey MacNaul.

HIGHLAND PARK—Pastor, Rev. L. A. Gould.

HUMBOLDT PARK—N. Humboldt cor. Cortland. Pastor, Rev. J. F. McNamee.

HUMBOLDT PARK SWEDISH—N. Rockwell nr. Wabansia av. Pastor Rev. M. Carlson.

HYDE PARK—Woodlawn av. cor. 56th. Pastor, Rev. J. L. Jackson.

IMMANUEL—ws. Michigan av. nr. 23d. Pastor, Rev. Johnston Meyers.

IRVING PARK—Pastor, Rev. A. J. Steelman.

LAGRANGE—Pastor, Rev. G. M. Daniels.

LAKE VIEW—Otto nr. Southport av, Pastor.

LAKEVIEW SWEDISH—Noble av. nr. Clifton av. Pastor, Rev. C. W. Anderson.

LASALLE AVENUE—439 Lasalle av. Pastor, Rev. J. Q. A. Henry.

MAPLEWOOD—Maplewood av.cor. W. Dunning av. Pastor, Rev. W. H. Fuller.

MAYWOOD — Pastor, ———

MEMORIAL—Oakwood boul. bet. Cottage Grove and Langley avs. Pastor, Rev. L. A. Crandall, D.D.

MESSIAH—Flournoy cor. S. Washtenaw av. Pastor, Rev. Howland Hanson.

MILLARD AVENUE—Millard av. se. cor. W. 24th. Lawndale. Pastor, Rev. Geo. McGinnis.

MORGAN PARK—Crescent av. Pastor, Rev. A. R. E. Wyant.

NORMAL PARK—Stewart av. cor. 70th.

OAK PARK—Pastor, Rev. F. H. Rowley.

OAK PARK GERMAN—Pastor, Rev. Jacob Fellman.

OLIVET—Harmon pl. cor. Holden ct. Pasior, J. F. Thomas.

PILGRIM TEMPLE—824 N. Leavitt. Pastor, Rev. J. P. Thoms.

PROVIDENCE—26 N. Irving av. Pastor. Rev. A. L. Harris.

PULLMAN (Bethel)—Arcade bldg. Pastor. Rev. W. E. Chalmers.

RAVENSWOOD—Pastor, Rev. F. E. Weston.

ROGERS PARK—Pastor, Rev. J. E Conant.

SCANDINAVIAN PILGRIM—N. Carpenter cor. W. Ohio. Pastor, Rev. E. L. Myrland.

SECOND—S. Morgan sw. cor. W. Monroe. Pastor, Rev. W. M. Lawrence, D.D.

SECOND GERMAN—Burling cor. Willow. Pastor, Rev. Christian Dippel.

SOUTH CHICAGO—Houston av. and 90th. Pastor, Rev. A. C. Kelly.

SOUTH PARK—Wabash av. nr. 47th. Pastor Rev. Charles Henry.

THIRD GERMAN—Johnson cor. W. 14th pl. Pastor, Rev. Jacob Pfeiffer.

TRINITY—W. Ohio nr. N. Robey. Pastor, Rev. John Dilhorn.

WESTERN AVENUE—Warren av. nw. cor. S. Western av. Pastor, Rev. Z. Grenell, D.D,

WINDSOR PARK – Pastor, Rev. Bruce Kinney.

WOODLAWN PARK — Lexington av. and 62d. Pastor, Rev. W. R. Wood.

Baptist Missions.

HOPE MISSION—Noble nw. cor. W. Ohio.

RAYMOND MISSION—Poplar av. nr. 30th.

Christian.

CHURCH OF CHRIST—Jackson boul. cor. S. Oakley av. Pastor, Elder John Carnduff.

CENTRAL—Indiana av. cor. 37th. Pastor, Prof. W. F. Black.

ELSMERE—15 Ballou nr. North av.

ENGLEWOOD — Eggleston cor; 64th. Pastor, Rev. N. S. Haynes.

GARFIELD PARK—W. Monroe cor. S. Francisco av. Pastor, Rev. G. T. Smith.

NORTH SIDE — Wrightwood and Sheffield avs. Pastor, Rev. W. B. Taylor.

RAVENSWOOD—Leland av. and Lyman.

WEST SIDE—1010 Jackson boul. Pastor, Rev. J. H. O. Smith.

Congregational.

ARMOUR MISSION—33rd cor. Armour av. Pastor, Rev. D. C. Milner.

ASHLAND AVENUE—S. Ashland av. cor. W. 20th.

AUBURN PARK—77th cor. Butler. Pastor, Rev. A. T. Stone.

AUSTIN — Pastor, Rev. Thomas Westerdale.

BEREAN—936 Hoyne av. Pastor, Rev. C. L. Fisk.

BETHANY—W. Superior cor. N. Lincoln. Pastor, Rev. J. J. Klopp.

BETHESDA—170 Larrabee. Pastor, Rev. J. H. Hunter.

BETHLEHEM—709 to 713 Loomis. Pastor, Rev. E. A. Adams.

BLUE ISLAND—Pastor, Rev. W. C. Allen.

BOWMANVILLE — Bowmanville. Pastor, Rev. A. W. Safford.

BRAINARD—W. 88th ne. cor. Bishop. Pastor. Rev. Henry Willard.

BRIDGEPORT (SWEDISH)—S. Hermitage av. cor. 35th.

BRIGHTON—34th pl. cor. S Lincoln. Pastor, Rev. W. R. Bennett.

CALIFORNIA AVENUE—S. California av. cor. W. Monroe. Pastor, Rev. D. F. Fox.

CENTRAL PARK—Park av. cor. S. 40th ct. Pastor, Rev. S. C. Haskins.

CHRIST'S GERMAN—31st pl. cor. S. Center av. Pastor, Rev. J. H. Schlechter.

CORTLAND ST.—83 Cortland. Pastor, Rev. H. B. Harrison.

COVENANT—W. Polk nw. cor. S. Claremont av. Pastor, Rev. J. T. Blanchard.

CRAGIN—Armitage av. nr. Grand av. Pastor, Rev. J. W. Parr.

DOREMUS—Butler nr. 31st. Pastor, Rev. J. M. Green.

DOUGLAS PARK—W. 19th cor. S. Spaulding av. Pastor, Rev. F. T. Lee.

DUNCAN AVENUE—Sherman av. cor. 77th. Pastor, Rev. G. H. Grannis.

ELMHURST—Pastor, Rev. T. E. Barr.

EVANSTON—Pastor, Rev. J. F. Loba.

EWING STREET—241 and 243 Ewing. Pastor, Rev. Burdette C. Baumgardner.

FIRST—Washington boul. sw. cor. S. Ann. Pastor, Rev. E. P. Goodwin, D.D.

FIRST SCANDINAVIAN—Point cor Channey. Pastor, Rev. C. T. Dyrness.

FOREST AV. (Oak Park)—Pastor, Rev. H. M. Stough.

FOREST GLEN—N. 50th ct. cor. W. Catalpa av. Pastor, Rev. H. E. Merrill.

FORESTVILLE—Chaplain av. cor. 46th. Pastor, Rev. Fred Staff.

GLENCOE—Pastor, Rev. M. Smith.

GRACE—N. Campbell av. cor. Cherry pl. Pastor, Rev. T. A. Moffatt.

GRACELAND—Jansen av. cor. Waveland av. Pastor, Rev. W. W. Newell.

GRAND AV.—Grand and N. Hamlin avs. Pastor, Rev. A. J. Sulens.

GREEN STREET—W. 56th cor. S. Green. Pastor, Rev. J. P. Burling.

GROSS PARK—1844 N. Leavitt. Pastor, Rev. W. H. Hopkins.

HERMOSA—Hermosa.

HINSDALE—Pastor, Rev. M. N. Preston.

HUMBOLDT PARK—W. Chicago av. cor. N. Fairfield av. Pastor, Rev. O. C. Johnson.

JEFFERSON—Jefferson Pastor, Rev. A. M. Thome.

JEFFERSON PARK (German)—Pastor, Rev. John Block.

LA GRANGE—Pastor, Rev. H. A. Bushnell.

LAKE VIEW—Seminary av. cor. Lill av. Pastor, Rev. P. Krohn.

LAKESIDE (Winnetka)—Pastor, Rev. J. L. White.

LA VERGNE—Pastor, Rev. J. M. Stevens.

LEAVITT STREET—S. Leavitt sw. cor. W. Adams. Pastor, Rev. J. B. Silcox.

LINCOLN PARK—Fullerton av., nr. Cleveland av. Pastor, Rev. David Beaton.

LOMBARD—Pastor, Rev. J. M. Campbell.

MAPLEWOOD—N. Talman av. nr. Humboldt Park boul. Pastor, Rev. A. E. Beddoes.

MAYFLOWER CHAPEL—Sacramento av. cor. Fillmore. Pastor, Rev. J. J. Brokenshire.

MAYWOOD—Pastor, Rev. S. P. Dunlap.

MILLARD AVENUE—S. Central Park av. se. cor. W. Twenty-third. Pastor Rev. W. A. Waterman.

MIZPAH CHAPEL—575 Washburn av. Pastor, Rev. C. W. Merritt.

MONT CLARE—N. 69th av. cor. Medill av. Pastor, Rev. E. S. Chandler.

MORGAN PARK—Pastor, Rev. W. D. Westervell.

NEW ENGLAND—Dearborn av. cor. Delaware pl. Pastor, Rev. James G. Johnson.

NORTH ENGLEWOOD—Lasalle cor. W. 59th. Pastor, Rev. Chas. Reynolds.

PURITAN—W. Indiana nr. Oakley av. Pastor, Rev. C. E. Burton.

OAK PARK—Pastor, Rev. P. S. Hulbert.

PACIFIC—Cortland cor. Ballou. Pastor, Rev. S. S. Healy.

PARK MANOR—71st and Rhodes av. Pastor, Rev. J. A. Cole.

PARK RIDGE—Pastor, Rev. F. D. Burhans.

PILGRIM—Harvard cor. 64th. Pastor, Rev. G. R. Wallace.

PILGRIM GERMAN—N. Avers av. cor. Thomas. Pastor, Rev. A. H. Vogel.

PLYMOUTH—Michigan av.nr. 26th. Pastor, Rev. Frank W. Gunsaulus, D.D.

PORTER MEMORIAL BRANCH —S. Paulina nr. W. Taylor. Pastor, Rev. G. L. Smith.

RAVENSWOOD—N. Hermitage av. cor. Montrose av. Pastor, Rev. Charles H. Keays.

REDEEMER—School nr. Evanston av. Pastor Rev. W. H. Manss.

SECOND OAK PARK — Pastor, Rev. W. A. Bartlett.

ROGERS PARK—Pastor, Rev. P.E. Holp.

ROSEHILL—Rosehill. Pastor, Rev. S. C. Davis.

SARDIS WELSH — 143 S. Peoria.

SECOND SCANDINAVIAN—Butler nr. 31st.

SEDGWICK—388 Sedgwick. Pastor, A. L. Townsend.

SOUTH — Drexel boul. nw. cor. 40th. Pastor, Rev. W. Scott.

SOUTH CHICAGO—Ontario av. nr. 91st. Pastor, Rev. G. H. Bird.

SOUTH CHICAGO SECOND—9916 Avenue K. Pastor, Rev. Geo. Harris.

ST. JAMES EVANGELICAL—388 Sedgwick. Pastor Rev. N. Bolt.

SUMMERDALE—N. Paulina cor. Farragut av. Pastor, Rev. E. B. Wylie.

TABERNACLE—Grand av. se. cor. N. Morgan. Pastor, Rev. B. F. Boller.

TRINITY — Butler cor. 71st. Pastor, Rev. T. Clifton.

UNION PARK — Cor. S. Ashland av. and Washington boul. Pastor, Rev. Frederick A. Noble, D.D.

UNIVERSITY—56th and Madison av. Pastor, Rev. N. I. Rubinkam.

WARREN AVENUE — Warren av. sw. cor. S. Albany av. Pastor, Rev. J. W. Fifield.

WASHINGTON PARK—1010, 51st nr. Indiana av. Pastor, Rev. W. D. Mackenzie.

WAVELAND AV.—Waveland and Janssen avs. Pastor, Rev. A. H. Armstrong.

WEST PULLMAN — Pastor, Rev. S. C. Dascomb.

WILMETTE—Pastor, Rev. E. B. Dean.

WINNETKA—Pastor, Rev. Q. L. Dowd.

ZION GERMAN — 3521 Dearborn. Pastor, Rev. F. Egerland.

Cumberland Presbyterian.

CHURCH OF PROVIDENCE — Sheffield av. nr. N. Clark, Pastor, Rev. A. H. Stephens.

FIRST—6623 Stewart av. Pastor, Rev. J. E. Garvin.

SECOND—S. Oakley av. and W.68th st. Pastor, W. C. Logan.

Episcopal.

DIOCESE OF CHICAGO—Bishop, Rt. Rev. William E. McLaren, D.D., D.C.L. Office 510 Masonic Temple; res. 64 Astor. Dean, Rev. Clinton Locke, D.D., 2825 Indiana av.; Rev. Luther Pardee, Sec., The Walton; Treas. H. T. Pardee, The Walton; F. F. Ainsworth, Treas. Board of Missions, 2302 Indiana av. Bishop's Sec. Rev. Jos. Rushton.

ALL ANGELS' (for the deaf)—State nr. 20th. Rev. A. W. Mann.

ALL SAINTS'—701 Leland av. Rev. E. M. Thompson.

ALL SAINTS'—Pullman. Rev. J. M. McGrath.

ANNUNCIATION — Auburn Park. Rev. George B. Pratt.

CATHEDRAL SS. PETER AND PAUL—cor. Washington boul. and S. Peoria. Bishop, Rt. Rev. William E. McLaren. D.D., LL.D. Priest, Rev. George D. Wright, 18 S. Peoria.

CALVARY—W. Monroe and Kedzie av. Rector, Rev. W. B. Hamilton.

CHRIST—64th cor. Woodlawn av. Rector, Rev. A. L. Williams.

CHRIST— (Winnetka)

CHURCH OF ATONEMENT—Edgewater.

CHURCH OF THE ASCENSION —Lasalle av. se. cor. Elm. Rector, Rev. Edward A. Larrabee. Asst. Rev. John Sword.

CHURCH OF THE EPIPHANY—Ashland boul. cor. W. Adams. Rector, Rev. T. N. Morrison.

CHURCH OF THE GOOD SHEPHERD—S. Lawndale av. ne. cor. W. 24th. Priest, Rev. J. Wynne Jones.

CHURCH OF THE HOLY COMMUNION—Maywood. Rector, Rev. C. C. Tate.

CHURCH OF THE MEDIATOR—Morgan Park. Rector, Rev. J. M. McGrath.

CHURCH OF THE HOLY TRINITY—Stock Yards. Rector, Rev. H. C. Kinney.

CHURCH OF OUR SAVIOR—703 Fullerton av. Rector, Rev. J. H. Edwards.

CHURCH OF THE REDEEMER—56th cor. Washington av. Rev. Percival McIntire.

CHURCH OF THE TRANSFIGURATION—43d nr. Cottage Grove av. Rector, Rev. Walter Delafield, S. T. D.

EMMANUEL—LaGrange. Rector, Rev. Chas. Scadding.

GRACE—Oak Park. Rector, Rev. C. P. Anderson.

GRACE—1445 Wabash av. nr. 16th. Rector, Rev. E. M. Stires. Asst. Rev. N. B. Clinch.

GRACE—Hinsdale. Rector, Rev. W. R. Cross.

SEMINARY CHAPEL—1113 Washington boul. Rev. W. J. Gold and Rev. F. J. Hall.

ST. ALBAN'S—4336 Prairie av. Rector, Rev. Geo. W. Knapp.

ST. ALBAN'S—Norwood Park. Rev. E. H. Clark.

ST. ANDREW'S—Washington boul. cor. S. Robey. Rector, Rev. W. C. Dewitt.

ST. ANSGARIUS'—Sedgwick nr. Chicago av. Rector, Rev. Herman Lindskog.

ST. AUGUSTINE—(Wilmette).

ST. BARNABAS'—W. 44th cor. Park av. Rector, Rev. L. Pardee.

ST. BARTHOLOMEW'S—W. 68th cor. Stewart av. Rector, Rev. B. F. Matrau.

ST. CHRYSOSTOM—544 Dearborn av, Rector, Rev. T. A. Snively.

ST. GEORGE'S—Grand Crossing. Priest, Rev. Henry J. Gurr.

ST. JAMES'—Cor. Cass and Huron. Rector, Rev. James S. Stone.

ST. JOHN'S—Irving Park. Rev. J. B. Williams.

ST. JOHN'S CHAPEL—26 Clybourn av. Rector, Rev. S. J. French.

ST. LUKE'S—382 S. Western av. Rector, Rev. C. E. Bowles.

ST. LUKE'S—Evanston. Rector, Rev. D. F. Smith.

ST. MARGARET—Windsor Park. Rev. E. R. Roland.

ST. MARK'S—Evanston. Rector, Rev. A. W. Little, L.H.D.

ST. MARK'S—Cottage Grove av. cor. 36th. Rector, Rev. W. W. Wilson.

ST. MARY'S—Morton Park. Rector, Rev. Geo. N. Mead.

ST. MATTHEW'S—Evanston. Rector, Rev. H. R. Neely.

ST. MICHAEL AND ALL ANGELS—(Berwyn) Rev. Geo. N.

ST. PAUL THE APOSTLE—Austin. Rev. L. Pardee.

ST. PAUL'S—4928 Lake av. Rector, Rev. C. H. Bixby.

ST. PAUL'S CHURCH—Riverside. Rector, Rev. George D. Adams.

ST. PAUL'S—Rogers' Park. Rector, Rev. H. R. Neely.

ST. PETER'S—1737 Belmont av. Rector, Rev. S. C. Edsall.

ST. PHILIP THE EVANGELIST—Brighton Park. Rector, Rev. Henry G. Moore.

ST. STEPHEN'S—Johnson nr. W. Taylor. Rev. A. W. Doran.

ST. THOMAS'—(colored) 3025 Dearborn. Rector, Rev. A. H. Lealtad.

TRINITY—Michigan av. cor. 26th. Rector, Rev. John Rouse. Asst. Rev. Frank DuMoulin.

TRINITY—Highland Park. Rector, Rev. P. C. Wolcott.

TRINITY—Wheaton.

Missions and Chapels.

CHAPEL OF ST. LUKE'S HOSPITAL, 1430 Indiana av.

SISTERS OF ST. MARY CHAPEL—Washington boul. nr. S. Peoria. Superior, Sister Frances.

Episcopal (Reformed).

(Synod of Chicago.)

Bishop, Rt. Rev. Chas. E. Cheney, D.D.

CHRIST—Michigan av. and 24th. Rector, Rt. Rev. Charles E. Cheney, D. D.

EMMANUEL—S. Canal cor. 28th. Rector. Rev. Geo. W. Bowne.

ST. JOHN'S—37th cor. Langley av. Rector, Rev. H. F. Milligan.

ST. LUKE'S—N. Fairfield av. nr. Wabansia av. Humboldt Park. Rector, Rev. Frederick Shelley.

ST. MARK'S—N. Washtenaw av. nr. W. Dunning, Maplewood. Minister in charge, Rev. Wm. V. Edwards.

ST. MATTHEW'S—Larrabee cor. Glenlake av. Minister in Charge, Rev. E. S. Fairchild.

TRINITY—Yale cor. 70th. Rector, Rev. Fred J. Walton.

TRINITY—Oak Park.

TYNG MISSION—Archer av. cor. 21st. Supt., Robert J. Martin.

EPISCOPAL (REFORMED) MISSIONARY JURISDICTION OF THE NORTHWEST AND WEST—Bishop, Rt. Rev. Samuel Fallows, D. D.

ST. PAUL'S—W. Adams sw. cor. S. Winchester av. Rector, Rt. Rev. Samuel Fallows. D. D.

Evangelical Association.

Board of Bishops—Bishop J. J. Esher, 745 Jackson boul.; Bishop Thomas Bowman. 232 Winchester av.; Bishop S. C. Breyfogel, Reading, Pa., Bishop William Horn, Cleveland, O.

CHICAGO DISTRICT—Presiding Elder, Rev. William Schmus, 658 Sheffield av.

CENTENNIAL—W. Harrison sw. cor. Hoyne av. Pastor, Rev. G. C. Knobel.

EBENEZER—S. Sangamon nr. W. 67th (Englewood). Pastor, Rev. Wm. Klingbeil.

EMANUEL—Sheffield av. ne. cor. Marianna. Pastor, Rev. H. Hintze.

FIRST—35th cor. Dearborn. Pastor, Rev. Carl Hauser.

LANE PARK—Roscoe cor. Bosworth av. Pastor, Rev. J. A. Giesse.

SAINT JOHN'S—W. Huron cor. Noble. Pastor, Rev. J. Zipperer.

SALEM—W. 12th cor. S. Union. Pastor, Rev. A. J. Voegelein.

SECOND—Wisconsin cor. Sedgwick. Pastor, Rev. W. C. Frey.

SOUTH CHICAGO—Avenue J nr. 98th. Pastor, Rev. J. H. Breish.

Evangelical Lutheran.

ENGLISH.

CHURCH OF THE HOLY TRINITY—Lasalle av. cor. Elm. Pastor, Rev. Charles Koerner.

GRACE—Belden av. cor. Larrabee. Pastor, Rev. Homer W. Tape.

ST. PAUL'S—Fairfield av. cor. Hirsch. Pastor, Rev. D. L. Reese.

ST. PAULS—Prospect av. ne. cor. W. 94th. Pastor, Rev. Wm. R. Scarritt.

WICKER PARK—N. Hoyne av. nw. cor. LeMoyne. Pastor, Rev. H. W. Roth, D. D.

GERMAN.

BETHEL—Grand av. cor. N. 40th av. Pastor, Rev. A. E. Pfund.

BETHANIA—Humboldt Park boul. cor. Rockwell. Pastor, Rev. E. Pardicek.

BETHLEHEM—N. Paulina cor. McReynolds. Pastor, Rev. Augustus Reinke. Asst. Rev. E. Reinke.

BETHLEHEM—103d cor. Av. G. Pastor, Rev. J. Feiertag.

CHRIST—cor. N. Humboldt and W. Byron avs. Pastor, Rev. E. Werfelmann.

CHURCH OF THE HOLY CROSS—S. Centre av. nw. cor. 31st. pl. Pastor, Rev. W. Uffenbeck.

CONCORDIA—California av, cor. Centre av. Pastor, Rev. C. Dietz.

EMANUEL—W. 12th cor. S. Ashland av. Pastor, Rev. L. Hoelter. Asst. E. Hoelter.

EMMAUS—N. California av. cor. Walnut. Pastor, Rev. M. Fuelling.

GETHSEMANE—4407 Wentworth av. Pastor, Rev. J. G. Nuetzel.

ST. JACOBI—Fremont sw. cor. Garfield av. Pastor, Rev. Wm. Bartling.

ST. JOHANNES—1704 Montrose av. Pastor, Rev. P. Luecke.

ST. LUKE'S—Belmont av. cor. Perry. Pastor, Rev. J. E. A. Mueller.

ST. MATTHEW'S—S. Hoyne av. bet W. 20th and W. 21st. Pastor, Rev. H. Engelbrecht. Asst. H. Engelbrecht, jr.

ST. PAUL'S—Superior cor. N. Franklin. Pastor, Rev. J. Baumgartner.

ST. PAUL'S—Madison av. nr. South Chicago av. Pastor, Rev. August Frederking. Asst. Rev. H. Brauns.

ST. PETER'S—Dearborn s. of 39th. Pastor, Rev. F. P. Merbitz.

ST. STEPHANUS—838 W. 61st pl. Pastor, Rev. Adolph Buenger.

TRINITY (U. A. C.)—S. Canal cor. 25th pl. Pastor, Rev. Louis Lochner.

TRINITY—Hegewisch. Pastor, Rev. M. Kaeppel.

WASHINGTON HEIGHTS—Winston av. nr. 99th. Pastor, Rev. R. P. Budach.

ZION—W. 19th ne. cor. Johnson. Pastor, Rev. Anton Wagner.

ZION'S—113th and Curtis av. Pastor, Rev. G. Sievers.

NORWEGIAN.

BETHANIA—W. Indiana se. cor. Carpenter. Pastor, Rev. John Z. Torgersen.

BETHEL—Humboldt nr. Cortland. Pastor, Rev. A. C. Andersen.

BETHLEHEM—W. Huron cor. N. Centre av. Pastor, Rev. J. N. Kildahl.

EMANUEL—Perry av. cor. Cherry pl. Pastor, Rev. I. I. Breidablick.

NORWEGIAN EVANG. LUTHERAN CHURCH OF CHICAGO (The)—Baxter cor. Roscoe. Pastor, Rev. S. T. Regue.

OUR SAVIOR'S—May cor. W. Erie. Pastor, Rev. Alfred Johnson.

ST. PAUL'S—W. North av. bet. Leavitt and Shober. Pastor, Rev. I. B. Torrison.

TRINITY—W. Indiana av. sw. cor. Peoria. Pastor, Rev. N. G. Petersen.

SWEDISH.

BETHANIA—Houston av. nr. 91st. Pastor, Rev. G. Lundhal.

BETHEL—6607 S. Sangamon Pastor, Rev. A. S. Becklund.

BETHLEHEM—W. 58th cor. 5th av. Pastor, Rev. G. E. Youngdahl.

ELIM—113th cor. Calumet av. Pastor, Rev. H. O. Lindeblad.

GETHSEMANE—N. May cor. W. Huron. Pastor, Rev. Matthew C. Ranseen.

IMMANUEL—Sedgwick cor. Hobbie. Pastor, Rev. C. A. Evald.

SALEM—2819 Princeton av. Pastor, Rev. L. G. Abrahamson.

SARON—N. Humboldt cor. Shakespeare av. Pastor, Rev. Uric J. A. Rosenquist.

TRINITY—Seminary av. cor. Noble av. Pastor, Rev. S. A. Sandahl.

ZION—S. Irving av. 22d. Pastor. Rev. C. Granath.

Evangelical United.

BETHLEHEM'S—Diversey cor. Diversey ct. Pastor, Rev. J. G. Kircher.

CHRISTUS — 1502 Lexington av. Pastor, Rev. Albert Menzel.

CHURCH OF PEACE—52d cor. Justine. Pastor, Rev. K. J. Freitag.

EMANUEL'S—46th cor. Dearborn. Pastor, Rev. W. Hattendorf.

PETRI—103d cor. Av. J. Pastor, Rev. J. Halz.

SALEM—386, 25th. Pastor, Rev. C. Krafft.

ST. JOHN'S—Moffatt cor. N. Campbell av. Pastor, Rev. H. Stamer.

LUKAS—W. 62d cor. S. Green. Pastor, Rev. A. Schmidt.

MARKUS — 35th cor. Union av. Pastor. Rev. I. Wagner.

ST. NICOLAS—Avondale. Pastor, Rev. H. Huebschmann.

ST. PAUL'S—Lasalle av. cor. Ohio. Pastor, Rev. R. A. John.

ST. PETER'S—W. Chicago av. cor. Noble. Pastor, Rev. Gotthilf Lambrecht.

TRINITY—S. Robey sw. cor. W. 22d pl. Pastor, Rev. Julius Kircher.

ZION'S—W. 14th cor. S. Union. Pastor, Rev. Paul Foerster.

ZION'S—Auburn Park. Pastor, Rev. G. Schlutius.

Friends.

FRIENDS' MEETING (Orthodox) 26th bet. Indiana and Prairie avs.

FRIENDS' MEETING—Athenaeum bldg., 18 Vanburen.

Free Methodist.

CRAWFORD—N. Crawford av. nr. W. Lake. Pastor, Rev. Thomas Duncan.

FIRST—16 N. May. Pastor, Rev. Wykoff M. Kelsey.

HUMBOLDT PARK — Mozart nr. Armitage av. Pastor, Rev. J. D. Kelsey.

SANGAMON STREET—72d cor. S. Sangamon. Pastor, Rev. D. M. Smashey.

SECOND—48 Lexington. Pastor, Rev. Geo. H. Behner.

SOUTH SIDE—5251 Dearborn. Pastor, Rev. D. M. Smashey.

SOUTH CHICAGO—South Chicago. Pastor, Rev. F. O. Lewis.

THIRD CHURCH—701 W. Lake. Pastor, Rev. B. J. Brown.

Independent.

CENTRAL—Central Music Hall, State se. cor. Randolph. Pastor, Rev. N. D. Hillis.

CHICAGO AVENUE—Chicago av. nw. cor. Lasalle av. Pastor, Rev. R. A. Torrey.

KIRKLAND MISSION—111 S. Halsted. Morris E. Hulbert, supt.

PEOPLE'S—McVicker's Theater. Pastor, Rev. H. W. Thomas, 535 W. Monroe.

Jewish.

ANSHE EMETH—349 Sedgwick. Pres. Sol. Levinsohn; Minister, Rev. Dr. S. Bauer.

ANSHE K'NESSETH ISRAEL—W. 12th pl. se. cor. S Clinton. Pres. J. Linenthal. Rabbi, Rev. B. Bernstein.

ANSHE RUSSIA-POLE-TZEDEK—S. Clinton cor. W. 12th.

CONGREGATION ANSHE SUWALK—576½ S. Canal.

CONGREGATION ADATH ACHIM—W. 13th pl. cor. Newberry av. Rabbi, Rev. M. Balloch; Sec. S. Hosowitz.

CONGREGATION BETH HAMEDRASH—134 Pacific av. Rabbi, Rev. A. J. G. Lesser.

CONGREGATION BETHEL—N. May nr. W. Huron. Minister, Rev. Julius Rappaport.

CONGREGATION B'NAI ABRAHAM—509 Marshfield av. Minister, Dr. A. R. Levy.

CONGREGATION B'NAI ISRAEL—Aberdeen ne. cor. W. 62d.

CONGREGATION EMANUEL—N. Halsted cor. Belden av. Rabbi, Dr. J. Newman.

CONGREGATION MOSES MONTEFIORE—130 Augusta. Rabbi, Rev. I. Agat.

CONGREGATION OHAVEH EMUNAH—386 Clark. Minister, B. Gordon.

CONGREGATION OHAVEH-SHOLOM—582 S. Canal. Rabbi, Abraham S. Braude.

CONGREGATION OF THE NORTH SIDE—Lasalle av. cor. Goethe. Minister, Rev. Dr. A. Norden.

KEHILATH ANSHE MAARIV—(Congregation of the Men of the West)—Indiana av. cor. Thirty-third.

KEHILATH B'NAI SHOLOM—(Sons of Peace)—Twenty-sixth cor. Indiana av. Minister, Rev. Dr. A. J. Messing.

SINAI CONGREGATION—Indiana av. cor. 21st. Minister, Dr. E. G. Hirsch.

ZION CONGREGATION OF WEST CHICAGO—Ogden av. se. cor. Washington boul. Minister, D. E. G. Hirsch.

Methodist Episcopal.

Bishop—Rev. S. M. Merrill, 1138 Washington boul. Office 57 Washington.

Presiding Elders—Chicago District, Rev. William H. Burns; Chicago Northern District, Rev. Henry G. Jackson.

Cor. Sec. Chicago Home Missionary and Church Extension Society—A. D. Traveller, 57 Washington.

ADA STREET—Ada bet. W. Lake and Fulton. Pastor, Rev. J. W. Lee.

ADAMS STREET—Adams cor. West 42d. Pastor, Rev. W. H. Cawardine.

ASBURY—Parnell av. Pastor, Rev. C. A. Kelley.

ASHLAND BOUL.—Ashland boul. cor. W. Harrison. Pastor, Rev. W. W. Diehl.

AUBURN PARK—Auburn Park. Pastor, Rev. T. R. Strobridge.

AUGUSTA ST.—Washtenaw av. cor. Augusta. Pastor, Rev. G. G. Stewart.

AUSTIN—Pastor, Rev. M. W. Satterfield.

AVONDALE—Avondale. Pastor, Rev. H. V. Holt.

BERWYN—Pastor, Rev. W. E. McLennan.

BETHANY—W. Jackson ne. cor. Francisco. Pastor, Rev. E. G. Roberts.

BRIGHTON PARK—Washtenaw av. nw. cor. 38th. Pastor, Rev. W. B. Batchelor.

CENTENARY—295 W. Monroe nr. Morgan. Pastor, Rev. A. C. Hirst.

CENTRAL AVENUE—Evanston. Pastor, Rev. A. S. Haskins.

CHICAGO LAWN—Chicago Lawn. Rev. C. S. Moore.

CUYLER—Byron cor. Perry, Pastor, Rev. C. D. Wilson.

DEAF MUTE MISSION—Pastor, Rev. P. J. Hasenstab.

DEERING — Dunning nw. cor. Ward. Pastor, Rev. A. H. Miller.

DOUGLAS PARK—624 and 626 S. Washtenaw av. Pastor, Rev. M. H. Plumb.

ELSMERE—Mead sw. cor. Waubansia av. Pastor, Rev G. I. Larash.

EMMANUEL — Evanston. Pastor, Rev. N. M. Waters.

ENGLEWOOD FIRST—6410 Stewart av. Pastor, Rev. P. H. Swift.

ENGLEWOOD SECOND—62d cor. S. May. Pastor, Rev. J. S. Bell.

EPWORTH—Kenmore av. cor. Berwyn av. Pastor, Rev. F. D. Sheets.

ERIE STREET—W. Erie nr. N. Robey. Pastor, Rev. J. S. Wilson.

EVANSTON AV.— Pastor, Rev. J. H. Odgers.

FERNWOOD — Pastor, Rev. E. A. Stickelman.

FIRST—Cor. Clark and Washington, Methodist Church blk. Pastor, Rev. H. D. Kimball.

FIRST — Evanston. Pastor, Rev. F. M. Bristol.

FORTY-SEVENTH STREET—47th cor. Dreyer. Pastor, Rev. I. Linebarger.

FOWLER—Millard av. ne. cor. W. 23d. Pastor, Rev. M. M. Bales.

FULTON STREET—891-893 Fulton w. of Oakley av. Pastor, Rev. J. P. Brushingham.

GARFIELD BOUL.—Garfield boul. cor. Emerald av. Pastor, Rev. C. A. Bunker.

GARFIELD PARK — Fulton cor. Hamlin av. Pastor, Rev. James Rowe.

GRACE—Lasalle av. cor. Locust. Pastor, Rev. W. A. Phillips.

GROSS PARK—Gross Park (L.V.) Pastor, Rev. T. H. M. Coghlan.

HALSTED STREET—778 to 784 S. Halsted. Pastor, Rev. D. J. Holmes.

HAMLIN AVENUE—Pastor, Rev. A. C. Abel.

HEMENWAY—Evanston. Pastor, Rev. W. E. Wilkinson.

HERMOSA—Hermosa (J.) Pastor, Rev. D. T. Stephenson.

HUMBOLDT PARK—Pastor, Rev. J. B. McGuffin.

HYDE PARK—Pastor, Rev. A. W. Patton.

INGLESIDE AVENUE — Pastor, Rev. W. J. Liberton.

IRVING PARK—Irving Park. Pastor, Rev. M. E. Dix.

JOYCE—Pastor, Rev. J. K. Shields.

KENSINGTON—Michigan av. cor. Kensington av. Pastor. Rev. J. J. Rapp.

LANGLEY AVENUE — Pastor, Rev. W. C. Scott.

LAGRANGE—Pastor, Rev. J. F. Clancy.

LEAVITT AND DEKALB STREETS—nr. Ogden av. Pastor, Rev. R. H. Pate.

LINCOLN STREET—S. Lincoln se. cor. Ambrose. Pastor, Rev. A. E. Saunders.

LOCK STREET—Pastor, Rev. F. C. Sheran.

LOOMIS STREET—Pastor, Rev. T. K. Gale.

LUKE HITCHCOCK—Homer w. Milwaukee av. Pastor, Rev. G. P. Sturges.

MAYWOOD — Supply, Rev. O. E. Read.

MELROSE PARK—Pastor, Rev. F. L. Leonard.

METROPOLITAN—W. Chicago av. cor. N. Ada. Pastor, Rev. D. M. Farson.

MONTROSE — Pastor, Rev. J. H. Alling.

MORELAND — Moreland. Pastor, Rev. P. S. Lent.

MORGAN PARK — Pastor, Rev. N. H. Axtell.

NORMAL PARK—Normal Park. Pastor, Rev. G. M. Bassett.

NORWOOD PARK—Supply, Rev E. S. Busby.

OAK PARK—Pastor, Rev. R. H. Pooley.

OAKLAND—Oakland boul. sw. cor. Langley av. Pastor, Rev. W. O. Shepard.

PARK AVENUE—Park av. se. cor. Robey. Pastor, Rev. J. M. Caldwell.

PARK RIDGE—Pastor, Rev. A. C. Wakeman.

PARK SIDE — Pastor, Rev. F. J. Boeye.

PAULINA STREET—3342 S. Paulina nr. Archer av. Pastor, Rev. O. E. Murray.

PULLMAN—Pullman. Pastor, Rev A. F. Clark.

RAVENSWOOD—Commercial cor. Sunnyside av. Pastor, Rev. W. E. Tilroe.

RIVERSIDE — Pastor, Rev. G. D. Chenoyeth.

RIVER FOREST—Pastor, Rev. Wm. Fawcett.

ROGERS PARK — Pastor, Rev. M. M. Parkhurst.

SACRAMENTO AVENUE—Sacramento av. head of Adams st. Pastor, Rev. C. A. Vananda.

SEVENTY-SEVENTH ST. — Pastor, Rev. F. C. Lockwood.

SHEFFIELD AVENUE—Sheffield av. cor. George. Pastor, Rev. H. R. Calkins.

SIMPSON—Lasalle cor. 59th. Pastor, Rev. G. S. Young.

SOUTH CHICAGO — Superior av. ne. cor. 91st. Pastor, Rev. R.C.Harker.

SOUTH ENGLEWOOD — Murray cor. 87th. Pastor, Rev. M. G. Wenz.

SOUTH PARK AVENUE — South Park av. cor. 33d. Pastor, Rev. H. W. Bolton.

STATE STREET — 4637 State. Pastor, Rev. R. B. Kester.

ST. JAMES—Ellis av., cor. 46th. Pastor, Rev. Robert McIntyre.

ST. PAUL'S — Center av. nr. W. Taylor. Pastor, Rev. W. B. Leach.

TRINITY — Indiana av. nr. 24th. Pastor, Rev. Frank Crane.

UNION AV.—Union av. cor. 44th. Pastor, Rev. H. T. Clendenning.

VINCENT—Dauphin Park. Pastor. Rev. I. E. Honeywell.

WABASH AVENUE — Cor. 14th and Wabash av. Pastor, Rev. G. K. Flack.

WESLEY — 1003-1009 N. Halsted. Pastor, Rev. A. M. White.

WEST PULLMAN — Pastor, Rev. L. A. Rockwell.

WESTERN AVENUE — Cor. W. Monroe and Western av. Pastor, Rev. R. S. Martin.

WHEADON, EVANSTON — Pastor, Rev. R. H. Wilkinson.

WICKER PARK—N. Robey cor. Evergreen av. Pastor, Rev. W. H. Holmes.

WILMETTE — Pastor, Rev. H. S. Atchison.

WOODLAWN PARK — Woodlawn Park. Supply, Rev. W. F. Atchison.

AFRICAN.

BETHEL—Dearborn ne. cor. 30th. Pastor, Rev. R. C. Ranson.

QUINN CHAPEL—Wabash av. se. cor. 24th. Pastor, Rev. G. W. Booth.

ST. MARK'S—47th and State. Pastor, R. T. W. James.

ST. STEPHEN'S — 682 Austin av. Pastor, Rev. J. R. Clemins.

ZION—Dearborn. nr. 29th. Pastor, Rev. D. W. Johnson.

ZION MISSION — 5914 S. Morgan.

BOHEMIAN.

FIRST — 778 S. Halsted. Pastor, Rev. F. J. Hrejsa.

FOURTH—Pastor, Rev. F. Pelikan.

JAN HUSS—24th nw. cor. Sawyer av. Pastor, Rev. F. J. Zavodzky.

SECOND—S. Halsted cor. W. 12th. Pastor, Rev. J. Froula.

GERMAN.

Presiding Elder Chicago District, German Conference — Rev. B. Lampert, 306 Maxwell.

ASHLAND AVENUE—485 N. Ashland av. Pastor, Rev. A. Peter.

CENTENNIAL CHURCH — Cor. Wellington and Sheffield avs., Lake View. Pastor, Rev. Peter Rech.

CENTER STREET — Center nw. cor. Dayton. Pastor, Rev. J. A. Mulfinger.

CLYBOURN AVENUE—51 Clybourn av. Pastor, Rev. William Keller.

EBENEZER—S. Center av. sw. cor. 31st. Pastor, Rev. H. Guenther.

FULLERTON AVENUE—W. Fullerton av. ne. cor. N. Western av. Pastor, Rev. F. F. Klenzky.

IMMANUEL—832 W. 22d. Pastor, Rev. Henry Wegner.

McLEAN STREET—McLean av. cor. Hancock. Pastor, Rev. T. Endres.

MAXWELL STREET—308 W. 13th pl. Pastor, Rev. C. F. Morf.

PORTLAND AVENUE — Princeton av. se. cor. 28th. Pastor, Rev. J. Keller.

ROBEY STREET—506 S. Robey. Pastor, Rev. H. C. Apfelbach.

SOUTH MORGAN STREET—54th cor. S. Morgan. Pastor, Rev. J. D Meyn.

WENTWORTH AVENUE — 3829 Wentworth av. Pastor, Rev. B. Becker.

SWEDISH.

Presiding Elder Chicago District, Swedish Conference—Rev. A. Anderson, Ravenswood.

EMMANUEL—W. 24th pl. bet. Western and Oakley avs. Pastor, Rev. A. Sallen.

ENGLEWOOD—66th pl. cor. Butler. Pastor, Rev. C. G. Wallenius.

FIRST—Orleans. cor. Oak. Pastor, Rev. J. O. Nelson.

FOREST GLEN—Jefferson. Pastor, Rev. J. B. Anderson.

HUMBOLDT PARK—N. Fairfield av. nr. North av. Pastor, Rev. P. M. Alfvin.

LAKE VIEW—Cor. Osgood and Noble av. Pastor, Rev. A. J. Anderson.

PULLMAN—113th cor. Indiana av. Pastor, Rev. K. Hanson.

SECOND—N. May bet. Ohio and Erie. Pastor, Rev. William Swanson.

SOUTH CHICAGO—Exchange av. cor. 91st. Pastor, Rev. Isaac Anderson.

UNION AV.—Union av. cor. 60th. Pastor, Rev. John Lundeen.

WEBSTER AV.—Webster av. cor. Paulina. Pastor, Rev. A. N. Sorlin.

NORWEGIAN AND DANISH.

Presiding Elder Chicago District, Norwegian Conference—Rev. Frederick Ring, Evanston.

FIRST—Grand av. se. cor. N. Sangamon. Pastor, Rev. C. Treider.

IMMANUEL—232 W. Huron. Pastor, Rev. M. L. Kjilstad.

MAPLEWOOD AVENUE—N. Maplewood av. cor. LeMoyne av. Pastor, Rev. O. P. Petersen.

MORELAND—Pastor, Rev. O. A. Wierson.

PARK SIDE AND WEST PULLMAN—Pastor, Rev. C. H. Johnson.

New Jerusalem (Swedenborgian).

ENGLEWOOD—70th and Stewart av. Pastor, Rev. Thomas A. King.

KENWOOD—42d, cor. Berkeley av. Pastor, Rev. L. P. Mercer.

NORTH SIDE—757 N. Clark. Revs. L. P. Mercer and Thomas A. King.

IMMANUEL—434 Carroll av. Pastor, Rev. N. D. Pendleton.

Presbyterian.

AUSTIN FIRST—Lake and Central av. Pastor, Rev. John Clarke Hill.

AVONDALE—Avondale. Pastor, Rev. W. W. Smith.

BELDEN AVENUE—Belden av. cor. Seminary av. Pastor, Rev. Robert D. Scott.

BERWYN—Pastor, Rev. Geo. W. Wright.

BETHANY—Humboldt Park boul. cor. Cortland. Pastor, Rev. C. A. Wilson.

BRIGHTON PARK—Pastor, Rev. James Maclaughlan.

BROOKLINE—73d cor. Jackson av. Pastor, Rev. J. A. Gray.

CALVARY—W. Harrison cor. S. 40th av. Rev. G. A. Mitchell.

CAMPBELL PARK—S. Leavitt sw. cor. Harrison. Pastor, Rev. Dubois H. Loux.

CENTRAL PARK—Warren av. cor. S. Sacramento av. Pastor, Rev. H. H. Van Vranken.

CHICAGO HEIGHTS—Chicago Heights. Pastor, Rev. E. Floyd Hoke.

CHICAGO LAWN—Chicago Lawn. Pastor, Rev. A. B. Strong.

COVENANT—N. Halsted se. cor. Belden av. Pastor, Rev. W. S. Plummer Bryan.

EIGHTH—Washington boul. nw. cor. S. Robey. Pastor, Rev. Thos. D. Wallace, D.D.

ELEVENTH—734 W. Division.

EMERALD AVENUE—Emerald av. and W. 67th. Pastor, Rev. S. M. Campbell.

ENDEAVOR—Gross Park. Pastor, Rev. Thomas S. Anderson.

FIFTH—Indiana av. cor. 30th. Pastor, Rev. W. Francis Irwin.

FIRST CHURCH OF ENGLEWOOD—64th cor. Yale. Pastor, Rev. W. H. Robinson, D.D.

FIRST—Indiana av. cor. 21st.

FIRST GERMAN—Willow cor. Orchard. Pastor, Rev. Daniel Volz.

FORTY-FIRST STREET—Grand boul. cor. 41st. Pastor, Rev. Howard A. Johnston.

FOURTH—Rush cor. Superior. Pastor, Rev. Thos. C. Hall.

FULLERTON AVENUE—Fullerton av. nw. cor. Larrabee. Pastor, Rev. J. A. Rondthaler, D.D.

GRACE (colored)—3409 Dearborn. Pastor, Rev. M. H. Jackson.

HIGHLAND PARK—Highland Park. Pastor, S. M. Johnson.

HINSDALE — Hinsdale. Pastor, Rev. D. S. Johnson.

HYDE PARK—Washington av. cor. 53d. Pastor, Rev, H. C. Herring.

IMMANUEL — Bonneld cor. 31st. Pastor, Rev. E. B. Hubbell.

ITALIAN—W. Ohio cor. Milwaukee av. Pastor, Rev. Fillipo Grilli.

JEFFERSON PARK—W. Adams cor. Throop. Pastor, Rev. Fred Campbell.

LA GRANGE—La Grange. Pastor, Rev. Arthur M. Little.

LAKE FOREST—Lake Forest. Pastor, Rev. J. G. K. McClure.

LAKE VIEW—Evanston av. cor. Addison. Pastor, Rev. Charles H. Wisner.

MAYWOOD—Maywood. Pastor, Rev. C. H. Currens.

MORELAND—Fulton cor. S. 48th av. Pastor, Rev. H. Milton Shields.

MORGAN PARK—Morgan Park. Pastor, W. A. Eisenhart.

NINTH—S. Ashland av. cor. Hastings. Pastor, Rev. Charles E. Morse.

NORMAL PARK—W. 69th cor. Yale. Pastor, Rev. Wm. M. Hindman.

OAK PARK—Oak Park. Pastor, Rev. Charles S. Hoyt.

OLIVET — Larrabee cor. Vedder. Pastor, Rev. N. B. W. Gallwey.

ONWARD—N. Hoyne av. cor. Grand av. Pastor, Rev. Philip Matzinger.

PULLMAN — Pastor, Rev. G. R. Pike.

SOUTH SIDE TABERNACLE—3825 Dearborn. Pastor, Rev. D. A. McWilliams.

RIDGEWAY AVENUE—N. Ridgeway av. and W. Huron. Pastor, Rev. Henry C. Buell.

RIVER FOREST — River Forest. Pastor, Rev. Jos. N. Boyd.

RIVERSIDE — Riverside. Pastor, Rev. Chas. E. Snyder.

SCOTCH—S. Sangamon cor. W. Adams. Pastor, Rev. H. S. Jenkinson.

SECOND—Michigan av. cor. 20th. Pastor, Rev. Simon J. McPherson, D.D.

SEVENTH—South Englewood. Pastor, Rev. Martin Luther.

SIXTH — Vincennes av. cor. 36th. Pastor, Rev. Wm. P. Merrill.

SIXTIETH STREET—W. 60th cor. S. Elizabeth. Pastor, Rev. Joseph N. Elliott.

SOUTH CHICAGO—Houston av. cor. 92d. Pastor, Rev. L. H. Mitchell.

SOUTH EVANSTON—Evanston. Pastor, Rev. A. W. Ringland.

TENTH—W. 46th cor. Emerald av.

THIRD—S. Ashland av. cor. Ogden av. Pastor, Rev. John L. Withrow, D. D.

WEST DIVISION STREET—308 W. Division. Pastor, Rev. Geo. B. Laird.

WOODLAWN PARK — 64th cor. Kimbark av. Pastor, Rev. Edward H. Curtis.

MISSIONS.

BETHLEHEM MISSION—243 W. Chicago av.

BROOKDALE MISSION—73d cor. Greenwood av.

FOSTER MISSION—S. Peoria and Jackson boul.

MOSELEY MISSION—2539 Calumet av.

(Services are held in all these missions at 3 p. m.)

Reformed Churches.

BETHANY—111th w. of State (Roseland). Pastor, Rev. G. J. Hekhuis.

IRVING PARK—Irving Park. Pastor, Rev. J. W. Brooks, Ph.D.

NORWOOD PARK—Norwood Park. Pastor, Rev. J. N. Hutchinson.

TRINITY—440 Marshfield av. Pastor, Rev. P. Moerdyke.

HOLLAND.

ENGLEWOOD — 62d cor. Peoria. Pastor, Rev. L. Dykstra.

FIRST—Hastings nr. Ashland av. Pastor, Rev. R. H. Goldersma.

FIRST CHURCH OF GANO—Clark cor. 117th. Pastor, Rev. J. W. Poot.

FIRST ROSELAND—Michigan av. sw. cor. 107th (Roseland). Pastor, Rev. B. VanEss.

NORTHWESTERN — W. Superior bet. N. Robey and Hoyne av. Pastor, Rev. S. V. Vander Werf.

Roman Catholic.

Archbishop of Chicago—Most Rev. Patrick A. Feehan, D. D.

Vicar-General—Very Rev. D. M. J. Dowling.

Chancellor and Secretary—Rev. N. J. Mooney.

CATHEDRAL OF THE HOLY NAME—Cor. Superior and N. State. Rector, Rev. M. J. Fitzsimmons.

ALL SAINTS'—Wallace sw. cor. 25th pl. Pastor, Rev. J. C. Gillan.

CHAPEL OF OUR LADY OF MERCY—St. Paul's Home, 363 Jackson boul. Pastor, Rev. D. S. Mahoney.

CHURCH OF NOTRE DAME DE CHICAGO (French)—Vernon Park pl. cor. Sibley. Pastor, Rev. Achille L. Bergeron.

CHURCH OF OUR LADY OF GOOD COUNSEL (Bohemian)—N. Western av. cor. Cornelia. Pastor, Rev. John Hodic.

CHURCH OF OUR LADY OF LOURDES—N. Ashland av. cor Leland av. Pastor, Rev. F. N. Perry. Asst. Rev. J. F. Kinney.

CHURCH OF OUR LADY OF LOURDES (Bohemian)—S. 42d av. cor. W. 15th. Pastor, Rev. Leonard Gerl, O.S.B.

CHURCH OF OUR LADY OF MOUNT CARMEL—859 Bissel. Pastor, Rev. P. D. Gill. Asst. Rev. J. Mullaly.

CHURCH OF OUR LADY OF SORROWS—1406 Jackson boul. Vicar-General of the Order in the U. S., Very Rev. B. Baldi, O.S.; Pastor, Rev. Hugh Crevier.

CHURCH OF THE ANNUNCIATION B. V. M.—N. Paulina sw. cor. Wabansia av. Pastor, Rev. Hugh O'Gara McShane; Asst. E. M. Griffin.

CHURCH OF THE ASSUMPTION B. V. M. (Italian)—Illinois nr. Orleans. Rev. Thos. Moreschini, O.S.

CHURCH OF THE BLESSED SACRAMENT—993 S. Central Park av. Pastors, Revs. J. M. Dunne and J. T. Bennett.

CHURCH OF THE HOLY ANGELS—281 Oakwood boul. Pastor, Rev. Dennis A. Tighe.

CHURCH OF THE HOLY CROSS—6604 Jackson av. Rev. D. Hisben and Rev. H. J. Wills.

CHURCH OF THE HOLY FAMILY—W. 12th cor. S. May. Rector, Very Rev. J. Hoeffer, S.J.; Pastor, Rev. M. J. Dowling, S. J.

CHURCH OF THE HOLY ROSARY—113th sw. cor. South Park av. (Pullman.) Pastor, Rev. P. J. Tinan.

CHURCH OF THE IMMACULATE CONCEPTION—North Park av. and Schiller. Pastor, Rev. P. T. Butler; Asst., Rev. J. H. Crowe.

CHURCH OF THE NATIVITY OF OUR LORD—37th cor. Union av. Pastor, Rev. Joseph M. Cartan.

CHURCH OF THE SACRED HEART—se. cor. W. 19th and Johnson. Pastor, Rev. J. A. Dowling, S. J.

CHURCH OF ST. CATHERINE OF SIENNA—Austin. Pastor, Rev. L. Campbell.

CHURCH OF THE VISITATION—Garfield boul. cor. S. Peoria. Pastor, D. F. McGuire; Asst. Rev. Richard Murphy.

HOLY TRINITY (German)—S. Lincoln cor. W. Taylor. Pastor, Rev. F. Burelbach. Asst. Rev. J. Suerth.

HOLY TRINITY (Polish)—540 Noble. Pastor Rev. Casimir Sztuczko.

IMMACULATE CONCEPTION B. V. M. (German)—2944-2946 Bonfield nr. Archer av. Pastor, Rev. P. L. Biermann.

IMMACULATE CONCEPTION B. V. M. (Polish)—Commercial av. nw. cor. 88th. Pastor, Rev. J. M. Wojtalewicz.

NOTRE DAME LEO VICTOIRES—135 N. Springfield av. Pastor, Rev. U. Martel.

ST. ADELBERT'S (Polish)—cor. W. 17th and S. Paulina. Pastor, Rev. J. Radziejewski.

ST. AGATHA—627 S. Albany av. Pastor Rev. M. Bonfield.

ST. AGNES—S. Washtenaw av. nr. 38th, Brighton Park. Pastor, Rev. N. J. Hitchcock.

ST. ALOYSIUS' (German)—247 Le Moyne. Pastor, Rev. A. J. Thiele.

ST. ALPHONSUS' (German)—Lincoln av. cor. Southport av. Pastor, Rev. Wm. Loewekamp.

ST. ANN'S—cor. 55th and Wentworth av. Pastor, Rev. P. M. Flannigan.

ST. ANTHONY OF PADUA (German)—S. Canal se. cor. 24th pl. Pastor, Rev. Peter Fischer.

ST. AUGUSTINE'S (German)—Laflin and 51st. Rev. S. Forstman, O. S. F.

ST. BERNARD'S—66th and Stewart av. Pastor, Rev. Bernard P. Murray.

ST. BONIFACE'S (German)—Cornell cor. Noble. Pastor, Rev. A. Evers.

ST. BRENDAN'S—W. 67th and Bishop. Rev. M. T. Mackin.

ST. BRIDGET'S—Archer av. cor. Church ct. Pastor, Very Rev. Daniel M. J. Dowling, V. G.

ST. CASIMIR'S (Polish) — 1007 Whipple. Pastor, Rev. A. Furman.

ST. CECELIA'S—W. 45th pl. nr. Wentworth av. Pastor, Rev. E. A. Kelly.

ST. CHARLES BORROMEO'S—91 Cypress. Pastor, Rev. P. J. Muldoon.

ST. COLUMBKILL'S—Cor. N. Paulina and Grand av. Pastor, Rev. Thomas Burke.

STS. CYRIL AND METHODIUS (Bohemian)—W. 50th cor.S. Hermitage av. Pastor, Rev. Thomas Bobal.

ST. DIONYSIUS—Hawthorne. Pastor, Rev. Charles A. Erkenswick.

ST. ELIZABETH'S—41st cor. Wabash av. Pastor, Rev. D. J. Riordan.

ST. FRANCIS OF ASSISIUM (German)—W. 12th cor. Newberry av. Pastor, Rev. D. M. Thiele.

ST. FRANCIS DE SALES—Avenue K, cor. 102d. Rector, Rev. J. Diekman.

ST. FRANCIS XAVIER (German)—299 Warsaw av. Rev. E. Goldschmidt.

ST. FRANCIS XAVIER—La-Grange. Pastor, Rev. John M. Hagan.

ST. GABRIEL'S—W. 45th se. cor. Wallace. Pastor, Rev. M. J. Dorney.

ST. GEORGE'S (German) — 3924 Wentworth av. Pastor, Rev. J. Dittmers.

ST. GEORGE'S (Lithuanian)—33d cor. 32d pl. Pastor. Rev. M. Krawezunias.

ST. HEDWIG'S (Polish)—n. s. Kosciusco w. of N. Hoyne av. Pastor, Rev. J. Piechowski.

ST. HENRY'S—Ridge and Devon avs. Pastor, Rev. J. Rutershoff.

ST. JAMES'—Wabash av. cor. 29th. Pastor, Rev. Hugh McGuire.

ST. JARLATH'S—S. Hermitage av. cor. Jackson boul. Pastor, Rev. T. F. Cashman.

ST. JOHN BAPTIST—1041, W. 51st. Pastor, Rev. T. Ouimet.

ST. JOHN THE BAPTIST (Syrian-Arabian) 323 Franklin. Pastor, Rev. B. Souaya.

ST. JOHN'S—18th cor. Clark. Rector, Very Rev. Thaddeus J. Butler, D. D.

ST. JOHN NEPOMUCENE'S (Bohemian)—25th cor. Princeton av. Pastor, Rev. Francis Bobal.

ST. JOSEPH'S (German Priory)—Orleans cor. Cedar. Pastor. Rev. C. Strattmann, O.S.B.

ST. JOSEPH'S (French)—2033, 38th pl. Rev. J. C. Lasage

ST. JOSEPH'S (Polish)—W. 48th and S. Paulina. Rev. M. Pyplatz.

ST. JOSAPHAT'S (Polish)—Belden av. cor. Southport av. Pastor, Rev. F. Lange.

ST. KEVIN'S—105th se.cor.Torrence av. Pastor, Rev. Timothy O'Sullivan.

ST. LAWRENCE—73d cor. Madison av., Grand Crossing. Pastor, Rev. S. Maloney.

ST. LEO'S—Butler cor. 79th pl. Pastor, Rev. P. A. L. Egan.

ST. LOUIS'—Curtis av. sw. cor. 114th. Pastor. Rev. J. B. Bourassa.

ST. LUDMILLA'S—W. 24th cor. S. Albany av. Rev. M. Farnik.

ST. MALACHY'S — Walnut cor. N. Western av. Pastor, Rev. Thomas P. Hodnett.

ST. MARGARETH'S — 99th cor. Vincennes av. Pastor, Rev. S. P. McDonnell.

ST. MARK APOSTLE — N. Campbell av. cor. Thomas. Pastor, Rev. T. Kearns.

ST. MARTIN'S (German)—W. 59th cor. Princeton av. Pastor, Rev. J. Schaefers.

ST. MARY'S—Wabash av. cor. Eldredge pl. Rector, Rev. E. A. Murphy.

ST. MARY'S (German)—Riverdale. Attended from St. Joseph's.

ST. MARY'S OF PERPETUAL HELP (Polish)—32d and Mosspratt. Pastors, Rev. S. Nawocki and Rev. F. S. Byrgier.

ST. MATHIAS—Bowmanville, Pastor, Rev. M. E. Erz.

ST. MATTHEW'S—Walnut. cor. N. Francisco av. Pastor. Rev. J. Flood.

ST. MAURITIUS' — 36th and S. Hoyne av. Pastor, Rev. D. Konen.

ST. MICHAEL'S (German)—Eugenie cor. Cleveland av. Pastor, Rev. A. Herz, C.S.S.R.

ST. MICHAEL'S (Polish)—83d cor. Bond av. Pastor, Rev. A. Nawicki.

ST. MONICA'S (Colored)—2251 Indiana av.

ST. NICOLAS' (German)—113th Place and State. Pastor, Rev. Theodore A. Bonifas.

ST. PATRICK'S—Commercial av. nr. 95th. Pastor, Rev. M. Van de Laar.

ST. PATRICK'S—S. Desplaines cor. W. Adams. Pastor, Rev. Thomas F. Galligan.

ST. PAUL'S (German)—164 W. 22d pl. Pastor, Rev. Geo. Heldman.

ST. PETER'S (German)—Clark cor. Polk. Rev. P. Kohnen, O.S.F.

SS. PETER AND PAUL—91st cor. Exchange av., So. Chicago. Pastor, Rev. George J. Blatter.

ST. PHILLIP'S—Park av. cor. W. 43d. Pastor, Rev. P. J. McDonnel.

ST. PIUS'—S. Ashland av. se. cor. W. 19th. Pastor, Rev. F. S. Henneberry.

ST. PROCOPIUS' (Bohemian)—Allport cor. W. 18th. Pastor, Very Rev. Ildephonse Wittman. O. S. B.

ST. ROSE OF LIMA—Ashland av. nr. W. 48th. Pastor, Rev. Dennis Hayes.

ST. STANISLAUS KOSTKA'S (Polish)—Noble cor. Ingraham. Superior, Very Rev. Simon Chas. Kobrzynski, C. R.

ST. STEPHEN'S—N. Sangamon cor. W. Ohio. Pastor, Dominic Egan.

ST. SYLVESTER'S—1167 N. California av. Pastor, Rev. P. J. Agnew.

ST. TERESA'S (German)—Centre cor. Osgood. Pastor, Rev. Mathias W. Barth.

ST. THOMAS'—55th and Kimbark av. Pastor, Rev. J. J. Carroll.

ST. VIATEUR'S—W. Belmont cor. N. 40th av. Pastor, Very Rev. C. Fournier, P. S. V.

ST. VINCENT DE PAUL'S—Webster av. cor. Osgood. Pastor, Rev.

ST. VITUS—S. Paulina cor. W. 18th pl. Attended from St. Procopius by Rev. Valerian Haolovic, O. S. B.

ST. WENCESLAUS' (Bohemian)—173 DeKoven. Pastor, Rev. Joseph Molitor.

The Salvation Army.

NORTH WESTERN CHIEF DIVISIONAL HEADQUARTERS—405-411 Western Union bldg. Brigadier. William Brewer, chief divisional officer.

CHICAGO 1—Princess Rink, 558 W. Madison.

CHICAGO 2—Cor. 38th and Cottage Grove av.

CHICAGO 3—120 S. Western av.

CHICAGO 4—Harvey, Ill.

CHICAGO 5—1682 Milwaukee av.

CHICAGO 6—Music Hall, 6221 Wentworth av. Englewood.

CHICAGO 7—(Swedish) 1916 N. Clark.

CHICAGO 8—3013 State.

CHICAGO 9—4029 State.

CHICAGO 10—(Swedish) 8931 Buffalo av. South Chicago.

CHICAGO 11—2942 Wentworth av.

CHICAGO 12—Evanston, Ill.

CHICAGO 13—(Swedish) 17 Milton av.

CHICAGO 14—6619 S. Halsted.

CHICAGO 15—(Swedish) 5240 Wentworth av.

CHICAGO 16—(Swedish) 5928 S. Morgan.

CHICAGO 17—4317 S. Halsted.

CHICAGO 18—283 Grand av.

CHICAGO 19—La Grange.

CHICAGO 20—Austin.

CHICAGO 21—(Swedish) 10957 Michigan av.

CHICAGO 22—(Swedish) 146 N. W. 48th.

CHICAGO 23—184 N. Clark.

CHICAGO 24—(Swedish) Evanston, Ill.

CHICAGO 25—193 W. Madison.

CHICAGO 26—Cor. Halsted and W. 12th (Slum Post).

CHICAGO 27—395 Clark (Slum Post).

CHICAGO 29—3133 Cottage Grove av.

CHICAGO 30—Cor. State and Archer av.

CHICACO 31—Cor. Lincoln and Sheffield avs.

PRISON GATE HOME—184 N. Clark.

SLUM POSTS.

RESCUE HOME—509 S. Normal Parkway.

Volunteers of America.

Department of the West—802 Atwood bldg. Territorial Com. Brig. Gen. Edward Fielding.

CHICAGO POST No. 1—517 W. Madison.

CHICAGO POST No. 2—742, 47th.

CHICAGO POST No. 3—520 W. 63d.

CHICAGO POST No. 4—Evanston.

CHICAGO POST No. 5—3525 State.

CHICAGO POST No. 6—331 State.

CHICAGO POST No. 7—1396 N. Clark.

Union Evangelical.

BETHANY UNION—Prospect av. cor 103d. Pastor Rev. Geo. E. Hunt.

KENWOOD EVANGELICAL—Greenwood av. and 46th. Pastor, Rev. John P. Hale.

OAKWOODS UNION—Champlain av. and 65th. Pastor, Rev. C. Seymour Bullock.

ST. PAUL'S EVANGELICAL—Prospect av. and 94th. Rev. Columbus Bradford.

Unitarian.

ALL SOULS'—Oakwood boul. se. cor. Langley av. Pastor, Rev. Jenkin Lloyd Jones.

CHURCH OF THE MESSIAH—Michigan boul. se. cor. 23d. Pastor, Rev. W. W. Fenn.

HYDE PARK UNITARIAN CHURCH—276, 57th. Pastor, W. W. Fenn.

UNITY—Dearborn av. se. cor. Walton pl. Pastor, Rev. B. R. Bulkeley.

United Evangelical.

Bishop, Rudolph Dubs, D.D., LL. D., 81 Robey. Presiding Elder, Rev. F. Busse, 4358 Dearborn av.

ADAMS STREET—W. Adams cor. S. Robey. Pastor, Rev. Edwin Woodring.

EMANUEL—4638 Dearborn. Pastor, Rev. C, A. Fuessie.

NORTH ASHLAND AV.—N. Ashland av. cor. Noble av. Pastor, Rev. John Schneider.

ZION'S—N. Hoyne av. cor. Iowa. Pastor, Rev. W. J. Schmalle.

United Presbyterian.

FIFTH—Ravenswood. Pastor, Rev. Ralph Atkinson.

FIRST—W. Monroe sw. cor. S. Paulina. Pastor, Rev. Wm. T. Meloy.

FOURTH—1080 W. Polk. Rev. J. A. Collins, D. D.

SECOND—Honore cor. 63d. Pastor, Rev. J. A. Duff.

THIRD—43d cor. Champlain av. Pastor, Rev. S. F. Stewart.

SIXTH—62d cor. Oglesby av. Pastor, Rev. R. Little.

Universalists.

CHURCH OF THE REDEEMER—Warren av. ne. cor. Robey. Pastor, Rev. T. B. Gregory.

ST. PAUL'S—Prairie av. cor. 30th. Pastor, Rev. A. J. Canfield, D.D.

CHURCH OF OUR FATHER—80 Burling. bet. Oakdale av and Diversey. Pastor, Rev. R. Jardine.

STEWART AVENUE—65th st. and Stewart av. Pastor, Rev. R. A. White.

RYDER CHAPEL—Woodlawn Park. Rev. F. W. Millar.

Miscellaneous.

APOSTOLIC CATHOLIC—Ss. Locust, w. Franklin. Pastor, Rev. E. R. W. Bersch.

ARMOUR MISSION—33d se. cor. Armour av. Pastor, Rev. D. C. Milner.

CHURCH OF CHRIST—Pastor, Rev. F. S. Van Eps, Auditorium Bldg. Services every Sunday morning at 10:45 o'clock.

DISCIPLES OF CHRIST—Meet every First Day at 10:30 a. m. and 7:30 p. m. at 23 and 25 Kendall.

FORWARD MOVEMENT—Pres. Walter Hill; Sec. C. C. Bartlett; Supt. Geo. W. Gray. Office 234 Lasalle. Epworth Social Settlement. 49 Pearce. Forward Movement Hall, 225 W. Harrison.

PACIFIC GARDEN MISSION—100 E. Vanburen, Supt. Mrs. Geo. R. Clarke; Asst. Supt. Harry Monroe. Meetings every evening.

PEOPLE'S INSTITUTE—(Undenominational) Vanburen cor. Oakley av.

REORGANIZED CHURCH OF LATTER-DAY SAINTS—85 S. Sangamon.

CONSULS IN CHICAGO.

ARGENTINE REPUBLIC—193 Vanburen. Consul, P. S. Hudson.

AUSTRO-HUNGARIAN — 1637 Michigan av. Vice-Consul, Alexander Nuber.

BELGIUM—539, 108 Lasalle. Consul, Charles Henrotin.

BRAZIL—205, 19 Wabash av. Consul, Stuart R. Alexander.

CHILE—57, 22d, Consul, Mathew J. Steffens.

DENMARK—76 Monroe. Consul, Andrew Peterson; Vice-Consul, C. M. Koedt.

FRANCE—1511 Ashland blk. Acting Consul, Gabriel Viellhomme; Acting Chancellor, Jules Homery.

GERMAN EMPIRE—8th floor Schiler bldg. Consul, Karl Buenz; Vice-Consul, F. Bopp.

GREAT BRITAIN — 630 Pullman bldg. Consul, A. G. Van Sittart. V. Consul, A. R. Getty.

GREECE — Corn Exchange Bank. Consul General, Charles L. Hutchinson.

HAWAIIAN REPUBLIC — 1606 Marquette bldg. Consul, Fred W. Job.

ITALY—500, 56, 5th av. Consul, Anthony Rozwadowski.

MEXICO—30, 126 Washington. Consul, Felipe Berriozabal, jr.

NETHERLANDS—85 Washington. Consul, Geo. Birkhoff, jr.

PERU — 501, 358 Dearborn. Consul, Charles H. Sergel.

PORTUGAL — Hotel Holland, 53d cor. Lake av. S. Chapman Simms.

RUSSIA—56, 5th av. Consul, Baron A. A. Schlippenbach.

SPAIN — 1203 Auditorium Tower. Consul, A. Torre.

SWEDEN & NORWAY — Lasalle cor. Lake. V. Consul, John R. Lindgren.

SWITZERLAND—167 Washington. Consul, A. Holinger.

TURKEY—539, 108 Lasalle. Consul, Chas. Henrotin.

URUGUAY REPUBLIC—193 Vanburen, Consul, C. C. Turner.

EDUCATIONAL.

Board of Education.

12th floor, 109 Randolph.
Office open—From 9 a. m. to 5 p. m.

OFFICE HOURS OF SUPERINTENDENT AND SUPERVISORS.

Superintendent and Assistant Superintendents—From 3 p.m. to 5 p.m.

Supervisors of Vocal Music—Monday, Tuesday, Wednesday, Thursday, 4 p.m. to 5 p.m., Saturday, 10 a.m. to 12 m.

Supervisor of Drawing—Monday and Wednesday, from 3 to 5 p.m.

Supervisors of Modern Languages—Monday and Wednesday, from 4 to 5 p.m.

Business Manager—Daily from 9 a.m. to 5 p.m.

Chief Engineer—Daily from 9 a.m. to 5 p.m.

OFFICERS OF THE BOARD.

President—Edward G. Halle.
Vice-President—Thomas Cusack.
Secretary—W. A. S. Graham; Superintendent—Albert G. Lane.
Assistant Superintendents of Schools—Edward C. Delano, Albert R. Sabin, Ella F. Young, Leslie Lewis, James Hannan, A. F. Nightingale, A. Kirk, W. W. Speer.
Supervisor of Evening Schools—James H. Brayton.
Business Manager—John A. Guilford.
Auditor—George G. Custer.
Attorney—Donald L. Morrill.
School Agent—W. A. S. Graham, 109 Randolph.
Chief Engineer—Thomas J. Waters.

COOK COUNTY BOARD OF EDUCATION.

Room 907, The Temple.
C. S. Cutting, Pres't, 812 Cham. Com. bldg.; O. T. Bright, Sec'y., 320 Court House; office days from April to October, Mondays and Saturdays, from October to April, Saturdays; Henry F. Donovan, 302 Webster av.; Henry Biroth, 485, 25th St.; S. D. Walden, 1206 Title and Trust bldg.; Nelson A. Cool, Blue Island; John R. Lindgren, 154 Lake; Daniel D. Heaiy, 205 Court House.
O. T. Bright, sec. and superintendent.

Free Kindergartens.

CHICAGO FREE KINDERGARTEN ASSOCIATION — Armour av cor. 33d. H. N. Higinbotham, Pres.; W. E. Kelley, Treas.; Richard Nash, Rec. Sec.; Mrs. L.A. Hagans, Cor. Sec.

NORMAL AND TRAINING DEPARTMENT.

Faculty—Miss Eva B. Whitmore, General Superintendent and Instructor in Occupations; Miss Anna E. Bryan, Principal of Training Department and Instructor in Theory; L. C. Monin, Instructor in Methods and History of Education; Miss Mari-Ruef Hofer, Music.

THE KINDERGARTENS.

ARMOUR—33d and Armour av.

BETHESDA & TALCOT—S. Morgan cor. W. Adams.

BURR MISSION—Wentworth av. and 23d.

DIVISION STREET—508 W. Division.

ELEANOR REID—2541 Calumet av.

EPWORTH—W. Congress cor. S. Halsted.

ERIE CHAPEL—Erie st. nr. Noble

HALSTED STREET—784 S. Halsted.

HOME FOR THE FRIENDLESS—20th and Wabash av.

LINCOLN STREET—W. 22d pl. cor. S. Lincoln.

MARIE CHAPEL—Wentworth av. cor. 23d pl.

MRS. MARY B. WILLARD—Evanston, Ill.

PLYMOUTH—3027 Butler.

RAILROAD CHAPEL—3825 Dearborn.

SIXTH PRESBYTERIAN—Vincennes av. cor. 36th.

ST. PAUL'S—30th and Prairie av.

TABERNACLE—N. Morgan cor. Grand av.

UNION AV.—Union av. cor. W. 44th.

UNIVERSITY CONGREGATIONAL CHURCH—Madison av. cor. 56th.

Chicago Kindergarten College.

10 Vanburen. Mrs. J. N. Crouse, Director; Elizabeth Harrison, Principal.

HOSPITALS.

ALEXIAN BROTHERS HOSPITAL—559 to 569 Orleans.

AUGUSTANA HOSPITAL—480 Cleveland av.

BENNETT HOSPITAL—Ada nw. cor. Fulton.

CHICAGO BAPTIST HOSPITAL—3400 to 3418 Rhodes av.

CHICAGO CHARITY HOSPITAL—2407 Dearborn.

PASSAVANT MEMORIAL HOSPITAL—194 Superior.

CHICAGO EYE AND EAR HOSPITAL—3111 Indiana av.

CHICAGO HOMEOPATHIC HOSPITAL—S. Wood se. cor. York.

CHICAGO HOSPITAL—49th nr. Drexel boul.

CHICAGO OPHTHALMIC HOSPITAL—607 W. Vanburen.

CHICAGO POLICLINIC AND HOSPITAL—174 and 176 Chicago av.

COOK COUNTY HOSPITAL—W. Harrison cor. S. Wood.

DETENTION HOSPITAL—S. Wood nw. cor. W. Polk.

GERMAN HOSPITAL—754 and 756 Larrabee.

HAHNEMANN HOSPITAL—2812 to 2816 Groveland av.

ILLINOIS CHARITABLE EYE AND EAR INFIRMARY—227 W. Adams.

LAKESIDE HOSPITAL—4147 Lake av.

LINNÆAN HOSPITAL—333 Lasalle av.

MARINE HOSPITAL—N. Halsted nr. Graceland av. five miles north of court house, on lake shore. Office, Rand-McNally bldg. rooms 315 to 319.

MARY THOMPSON HOSPITAL OF CHICAGO FOR WOMEN AND CHILDREN—W. Adams n.w. cor. S. Paulina.

MAURICE PORTER MEMORIAL FREE HOSPITAL FOR CHILDREN—606 Fullerton av.

MERCY HOSPITAL—Calumet av. cor. 26th.

MICHAEL REESE HOSPITAL—29th ne. cor. Groveland av.

MILITANT CHURCH HOSPITAL—2236 Wabash av.

NATIONAL TEMPERANCE HOSPITAL AND SANITARIUM—1619 Diversey av.

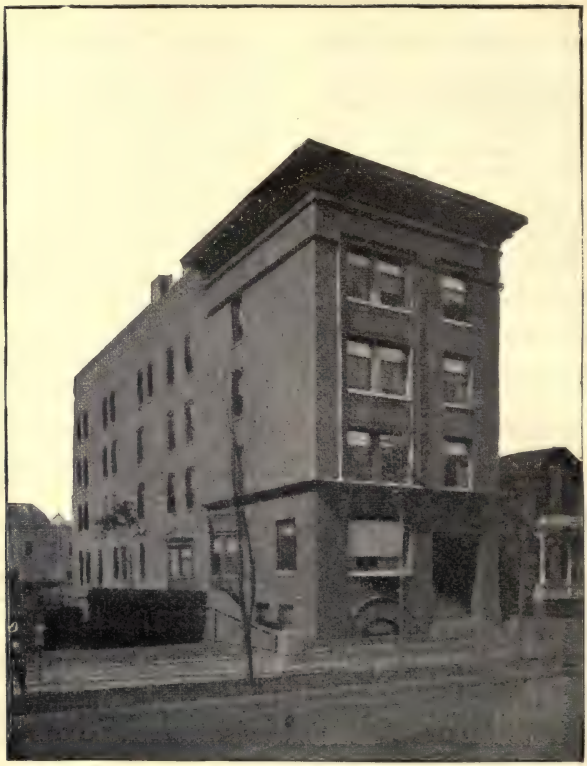

..STREETER HOSPITAL..

2646 CALUMET AVENUE.

For the Treatment of Diseases of Women.

The Finest Private Hospital in the World. Rooms, Board and Nursing, from

$25.00 to **$35.00** per week.

G. L. HARVEY,
Manager.

JOHN W. STREETER, M. D.
Chief Surgeon.

NORWEGIAN LUTHERAN TABITHA HOSPITAL—N. Francisco av. s.w. cor. Thomas.

PASSAVANT MEMORIAL HOSPITAL—194 Superior.

POST-GRADUATE HOSPITAL—(Under direction of Post-Graduate Medical School). Dearborn s.w. cor. 24th.

PRESBYTERIAN HOSPITAL—W. Congress s.e. cor. S. Wood.

PROVIDENT HOSPITAL AND TRAINING SCHOOL—2900 Dearborn.

RED CROSS HOSPITAL—3111 Indiana av.

ST. ELIZABETH'S HOSPITAL—N. Claremont av. se. cor. Lemoyne.

ST. JOSEPH'S HOSPITAL—360 Garfield av. nw. cor. Burling.

ST. LUKE'S HOSPITAL—1426 to 1436 Indiana av.

STREETER HOSPITAL—2646 Calumet av.

WESLEY HOSPITAL—2459 Dearborn.

WILLIE HIPP HOSPITAL—1211, 56th.

WOMAN'S HOSPITAL OF CHICAGO—32d nw. cor. Rhodes av.

LIBRARIES AND READING ROOMS.

ARMOUR MISSION—33d se. cor. Armour av.

CHICAGO ATHENÆUM LIBRARY—18 to 26 Vanburen. Open week days from 8 a.m. to 9 p.m.

CHICAGO BRANCH OF THE INTERNATIONAL TRACT AND MISSIONARY SOCIETY, 51 Ashland boul.

CHICAGO HISTORICAL SOCIETY LIBRARY—142 Dearborn av. nr. cor Ontario.

CHICAGO LAW INSTITUTE—Room 414 County bldg.

CHICAGO PUBLIC LIBRARY—4th floor. City Hall. Open week days from 9 a.m. to 10 p.m. Sundays 9 a.m. to 6 p.m. Regular meetings of the Board 2d and 4th Friday of each month, at 4 p.m.

CHICAGO THEOSOPHICAL SOCIETY LIBRARY—Room 48 Athenaeum bldg. 26 Vanburen.

COLUMBUS MEDICAL LIBRARY—1405, 103 State.

HAMMOND LIBRARY—43 Warren av.

HYDE PARK LYCEUM READING ROOM AND LIBRARY-136, 53d.

NEWBERRY LIBRARY—Walton pl. bet. N. Clark and Dearborn av.

PULLMAN PUBLIC LIBRARY—73 and 77 Arcade bldg. (P.)

RAVENSWOOD PUBLIC LIBRARY—2517 Commercial.

SOUTH CHICAGO PUBLIC LIBRARY—Bowen School bldg. 93d cor. Houston av.

THEOSOPHICAL SOCIETY IN AMERICA LIBRARY—Room 9, 155 Washington.

UNION CATHOLIC LIBRARY ASSOCIATION—94 Dearborn. Open from 12 m. to 5 p.m.

WESTERN NEW CHURCH UNION BOOK ROOM—901 Steinway Hall. Open 9 a.m. to 5 p.m.

WHEELER THEOLOGICAL LIBRARY—1113 Washington boul.

YOUNG MEN'S CHRISTIAN ASSOCIATION READING ROOM—Open daily from 9 a.m. to 10 p.m. except Sundays, 153 Lasalle; 542 W. Monroe; Wilson av., Ravenswood; 250, 92d (S. C.); 428 Garfield boul.; N. Canal, cor. W. Kinzie; 284, 53d; 1045 Lawndale av.

YOUNG MEN'S CHRISTIAN ASSOCIATION READING ROOM (Scandinavian)—330 Grand av. Reading room and library open every evening from 7 to 10:30.

MILITARY.

United States Army.

Stationed at Headquarters, Dept. of the Missouri, Pullman bldg., southwest cor. Michigan av. and Adams st.

Major General Wesley Merritt, U. S. Army, room No. 406.

First Lieutenant Harry C. Hale, 20th Infantry, First Lieutenant Lewis H. Strother, 1st Infantry, First Lieutenant T. Bentley Mott, Aides-de-Camp room No. 407.

Lieutenant Colonel Merritt Barber, A. G. Dept., Adjutant General, room No. 403.

Lieutenant Colonel Peter D. Vroom, Inspector General, room No. 611.

Lieutenant Colonel John W. Clous, J. A. G. Dept., Judge Advocate, room 405.

Lieutenant Colonel W. A. Elderkin, Sub. Dept., Chief Commissary, room 417.

Lieut. Colonel Albert Hartsuff, Medical Department, Chief Surgeon, room No. 404.

Colonel Marshall I. Ludington, Assistant Quartermaster General, Chief Quartermaster, room No. 415.

Lieutenant Colonel George W. Candee, Pay Department, Chief Paymaster, room No. 506.

Major William L. Marshall, Corps Engineers, Engineer Officer, room 600.

Major Forrest H. Hathaway, Q.M. Dept. Disbursing Officer, room No. 416.

Major George W. Baird, Pay Dept., Paymaster, room 405.

First Lieut. Joseph E. Maxfield, Signal Corps, Chief Signal Officer, room No. 401.

First Lieutenant Henry Jervey, Corps Engineer. In charge of River and Harbor Improvements, 1637 Indiana av.

Captain O. M. Smith, Subsistence Department, Depot Commissary of Subsistence, 248 Illinois.

Captain Norton Strong, Med. Dept., Attending Surgeon, 602 Pullman bldg.

Captain A. M. Palmer, 16th Infantry, Recruiting Officer, 82 W. Madison.

Illinois First Brigade National Guard.

Stationed at Chicago Headquarters, 715 to 720 Old Colony bldg., Brigadier General HarrisA. Wheeler, Commanding. Personal Staff: Aides-de-Camp, First Lieut. Gilbert M. Weeks and First Lieut. Wm. J. McNally; Brigade Staff: Asst. Adjt. General, Lieutenant Colonel Wm. N. Pelouze; Lieutenant Colonel LeRoy T. Steward, Asst. Inspector General; Lieutenant Colonel Frank H. Ray, Inspector Small Arms Practice; Lieutenant Colonel J. M. Oliver, Judge Advocate; Major James H. Etheredge, Surgeon; Captain Joseph Leiter. Quartermaster; Captain Robt. G. Clarke, Commissary of Subsistence.

First Regiment Infantry.

Armory 1542 Michigan av. Field and Staff Officers—Colonel, Henry L. Turner; Lieut. Col. George V. Lauman; Majors, Joseph B. Sanborn and Edgar B. Tolman, J. M. Eddy jr.; Adjutant, Captain W. L. De Reiner; Surgeon, Major Chas. Adams, M.D.; Assistant Surgeon, Capt. John W. Streeter; Quartermaster, First Lieut. A. L. Bell; Inspector of Small Arms Practice, Captain Eugene R. Cox; Chaplain, Captain Hiram W. Thomas.

Company A—Captain Benj. F. Patrick jr. Company B—Captain W. J. Sanderson. Company C—Captain Anson L. Bolte. Company D—Captain J. H. Barnett. Company E—Captain William F. Knoch. Company F—Captain Oliver D. Steele, Company G—Captain Charles T. Wilte jr,, Company H—Captain W. H. Whigam. Company I—Captain Chas. B. Sandham. Company K—Captain Thomas W. Cole. Company L—Captain Alexander M. Daniels. Company M—Captain Edward H. Switzer.

Second Regiment Infantry.

Armories Washington boul. ne. cor. Curtis. Field and Staff Officers—Colonel, George M. Moulton; Lieutenant Colonel, W. D. Hotchkiss; Majors, James E. Stuart, W. P. Dusenberry and Holman G. Purinton; Adjutant, Captain James P. Sherwin; Inspector of Small Arms Practice, Captain Stephen B. Thompson; Surgeon, Major G. F. Lydston; Assistant Surgeon, Captain Malcolm Gunn; Chaplain, Captain H.W. Bolton. Quartermaster First Lieutenant Fred W. Laas.

Company A—Captain Ossian C. VanZandt. Company B—Captain F. E. Waska. Company C—Captain T. I. Mair. Company D—Captain W. B. Chadwick. Company E—Captain W.A. Thompkins. Company F—Captain James H. Stansfield. Company G—Captain Willis McFeely. Company H—Captain John J. Garrity. Company I—Captain D. Milton Jones. Company K—Captain A. A. Benning. Company L—Captain Gordon H. Quinn. Company M—Captain John McFadden.

Sixth Regiment Infantry.

Headquarters 132 LaSalle. Col. D. J. Foster, Commanding; Adjutant Capt. J. M. Tanner; Insp. Small Arms Practice, Capt. R. H. Aiken.

Seventh Regiment Infantry.

Armory 78 Michigan av. Field and Staff Officers: Colonel Commanding, Marcus Kavanagh; Lieut. Col. Daniel Moriarity,; Majors, Garrett J. Carroll and Geo. Meehan; Surgeon Major, Thomas J. Sullivan; Adjutant, Captain Michael Cassidy; Inspector of Small Arms Practice, Captain Jeremiah S. Hyland; Chaplain, Captain Edward A. Kelly; Quartermaster, First Lieut. Michael H. Hoey.

Company A—Captain James Moran. Company B—Captain Patrick O'Connor. Company C—Captain ———. Company D—Captain Martin Duhing, Company E—Captain Frank Murphy. Company F—Captain J. J. Sisk. Company G—Captain John F. Ryan. Company H—Captain William J. Carroll. Company I—Captain ———. Company K—Captain Charles V. McAdam. Company L—Captain John M. Clasby. Company M—Captain Philip J. Barry.

Ninth Battalion, Colored Infantry.

Maj. John C. Buckner, Commanding; Adjutant, Capt. James H. Johnson; Insp. Rifle Practice, Capt. William A. Jones; Asst. Surgeon, Capt. James N. Crocker; Quartermaster, First Lieut. Robert J. B. Ellington; Chaplain, Capt. John F. Thomas.

Chicago Zouaves.

Chicago Zouaves meet Monday at Battery D Armory. Captain, T. J. Ford; First Lieutenant, T. J. Schladweiler; Second Lieutenant, J. Howard Ireland.

Artillery Battalion.

Armory 145 Michigan av. Major Alfred Russell, Commanding; Adjutant, Capt. James J. Healy; Insp. Rifle Practice, Capt. Joseph I. Kelley; Asst. Surgeon. Capt. Walter J. Brown.

Battery D.

Armory 145 Michigan av. Captain, William Austin, Commanding; First Lieutenant, Axel Lindman; Second Lieutenant, A. Watt; Second Lieutenant, Alfred Fox.

Cavalry Squadron.

Headquarters 223, 5th av. Major Edward C. Young, Commanding; Adjutant, Capt. Pierrepont Isham; Insp. Rifle Practice, Capt. William J. Lloyd; Asst. Surgeon, Capt. William Cuthbertson.

Troop A.

Armory, 135 Michigan av. Captain. Paul B. Lino; First Lieutenant, Thomas S. Quincy; Second Lieutenant, A. N. Francis.

Troop B.

Captain, Metellus L. C. Funkhouser; First Lieutenant, Frank B. Alsip; Second Lieutenant, Leo Wampold.

Hussar Squadron.

Headquarters, Michigan av. and 13th. Staff Officers—Major Edwin L. Brand, 651 Marquette bldg.

Adjutant, Sol. Wolfe, Judge Advocate, C. E. Moore; Inspector, A. Matthews; Quartermaster P., E. Carpenter; Surgeon, Stuart Johnstone, M.D.; Chaplain, Rev. R. A. White.

Officers Troop A, Chicago Hussars: Capt. H. Waldo Howe; First Lieut. Matt W. Pinkerton; Second Lieut. J. S. Townsend; First Sergt. H. W. Kern.

Officers Troop B, Black Hussars: Capt. W. D. Boyce; Second Lieut. W. B. Brainard; First Sergt. A. P. Stephenson.

MUSEUMS.

CHICAGO ACADEMY OF SCIENCES—Matthew Laflin Memorial Bldg., Lincoln Park. Pres. C. M. Higginson; Sec. Frank C. Baker; Treas., Chas. F. Gunther.

FIELD COLUMBIAN MUSEUM—Jackson Park. Pres. Edward E. Ayer; 1st Vice-Pres. Martin A. Ryerson; 2d Vice-Pres. Norman B. Ream; Secretary, George Manierre; Treasurer, Byron L. Smith; Director, F. J. V. Skiff.

PARKS.

DOUGLAS—W. 12th, S. Fairfield av. W. Nineteenth and S. Albany avs.

DOUGLAS MONUMENT SQUARE—Foot 35th.

ELLIS—36th, 37th and Langley av.

GARFIELD—W. Madison, S. Homan av. W. Lake.

HUMBOLDT—W. North av. S. California av. W. Division.

JACKSON—The Lake, 56th, Stony Island av. 67th

JEFFERSON—W. Adams, Throop, W. Monroe, Loomis.

LAKE FRONT—Michigan av. fr. Jackson to Lake Park pl.

LINCOLN—The Lake, North av. N. Clark, N. Park av. Diversey av.

MIDWAY PLAISANCE—Cottage Grove av. to Stony Island av. bet. 59th and 60th.

SOUTH—See Jackson and Washington Parks.

UNION—Ogden av. Warren av. Ashland av. W. Lake, Bryan pl.

VERNON—Lytle, Sibley, Gilpin pl. Macalister pl.

WASHINGTON—Cottage Grove av. 51st, South Park av. 60th.

WASHINGTON SQ.—N. Clark, Washington pl. Dearborn av. Walton pl.

WICKER—Park, Fowler, N. Robey.

PUBLIC HALLS, BLOCKS, AND BUILDINGS.

Adams Express bldg,—185 to 189 Dearborn.
Alabama Flats—Prairie av. cor. 31st.
Allen Flats—143 and 145 Oakwood boul.
American Express Co.'s Bldg—72 to 78 Monroe.
Apollo Hall—5th floor, 69 State.
Arcade Bldg.—156 to 164 Clark.
Arcade Bldg.—Cottage Grove av. cor. 36th.
Arcade Bldg.—Pullman.
Argyle Bldg.—Jackson nw. cor. Michigan av.
Arizona The—Greenwood av., 42d and Lake av.
Armour Flats—33d and Dearborn.
Art Institute The—Michigan av. opp. Adams.
Ashland Blk.—53 to 65 Clark.
Ashland The—213 Ashland boul.
Association Bldg.—153 and 155 Lasalle.
Athenæum Bldg.—18 to 26 Vanburen.
Atlanta Flats,—3131-3133 Indiana av.
Atlas Blk.—45 to 61 Wabash av.
Auditorium Bldg.—Congress, Michigan av. and Wabash av.
Audubon The—63 and 65 E. Pearson.
Avon Flats—99, 33d.
Ayer's Bldg.—166 to 172 State.
Battery D.—Armory n. of Art Institute.
Bay State Bldg.—State se. cor. Randolph.
Belden Flats—295 and 297 Belden av.
Belvidere Flats—3100 Cottage Grove av.
Benton Flats—Ohio sw. cor. Pine.
Berkshire Flats—2505 Michigan av.
Board of Trade—Head of Lasalle.
Borden Blk.—Randolph nw. cor. Dearborn.
Bort Bldg.—19 and 21 Quincy.
Boyce Bldg.—112 and 114 Dearborn.
Boylston Block—265 to 273 Dearborn.
Brand's Hall—160 to 170 N. Clark.
Brother Jonathan Bldg.—2 and 4 Sherman.
Bryan Blk.—160 to 174 Lasalle.
Calumet Bldg.—187 to 191 Lasalle.
Calumet Flats—248 Erie.
Cambria Flats—290 and 292 Rush.
Cambridge Flats—39th nw. cor. Ellis av.
Canterbury Flats—6034 and 6036 Park End av.
Carleton Flats—63, 18th.
Caxton Bldg.—328 to 334 Dearborn.
Central Mnfrs. Blk—74 to 88 Market.
Central Music Hall—State se. cor. Randolph.
Central Union Blk—Madison nw. cor. Market.
Ceylon Bldg.—15 to 27 Wabash av.
Chamber of Commerce Bldg.—Washington se. cor. Lasalle.
Champlain Bldg.—State nw. cor. Madison
Charlevoix Flats—87 Rush.
Chemical Bank Bldg.—85 and 87 Dearborn.
Chicago Herald Bldg—154 to 156 Washington.
Chicago Opera House Bldg.—Clark sw. cor. Washington.
Chicago Stock Exch. Bldg.—Lasalle sw. cor. Washington.
Chicago Title and Trust Co. Bldg.—98 to 102 Washington.
Chickering Hall—241 Wabash av.
Cisco Bldg.—84 Washington.
City Hall—Washington cor. Lasalle.
Cleveland Flats—659 to 665 Cleveland av.
Clinton The—1423 to 1429 Michigan av.
Cobb's Bldg.—120 to 128 Dearborn.
Columbia Theatre—104 to 110 Monroe.
Columbus Memorial Bldg.—State se. cor. Washington.
Commerce Bldg.—14 and 16 Pacific av.
Commercial Nat. Bank Bldg.—Dearborn se. cor. Monroe.
Como Bldg.—323 and 325 Dearborn.
Corinthian Hall—187 Kinzie.
Continental Bank Bldg.—218 Lasalle.
Counselman Bldg.—Lasalle cor. Jackson.
County Bldg.—Clark cor. Washington.
Covenant Hall—36 Lasalle.
Criminal Ct. Bldg.—Michigan cor. Dearborn av.
Criterion Theater—274 Sedgwick.
Custom House.—Clark cor. Adams.
Dakota Flats.—3025 Prairie av.
Dale Bldg.—308 to 316 Dearborn.
Dearborn Hall—40 Dearborn.
DeSoto Flats—3663 Wabash av.
Dexter Bldg.—80 and 82 Adams.
Dickey Bldg.—34 to 46 Dearborn.
Donohue & Henneberry's Bldg.—407 to 425 Dearborn.
Dubuque, The—64 to 68 Rush.
Edinburgh, The—2124 Michigan av.
Ellsworth Bldg.—355 and 357 Dearborn
Ely Bldg.—Wabash av. sw. cor. Monroe.
Empire Blk.—128 and 130 Lasalle.
Equitable Bldg.—106 to 110 Dearborn.
Erie Flats—Lake av. sw. cor. 37th.
Erie The—148 N. State.
Evaline Flats—5902 Michigan av.

Evening Post Bldg.—162-164 Washington.
Exchange Bldg.—Union Stock Yards.
Field Marshall & Co. Bldg.—Wabash av. nw. cor. Washington.
First Cavalry Armory—Foot Monroe st.
First Inf. I. N. G. Armory—Michigan av. nw. cor. 16th.
First Nat. Bank Bldg.—Dearborn nw. cor. Monroe.
Florence Flats—16 to 22 Bellevue pl.
Fort Dearborn Bldg.—Monroe sw. cor. Clark.
Franklin Bldg.—341 to 349 Dearborn.
Freiberg's Opera House—180, 182 and 184, 22d.
Fullerton Blk.—90 to 96 Dearborn.
Gaff Bldg.—230 to 236 Lasalle.
Garrard, The—381-383 Superior.
Geneva Flats—57th se. cor Madison av.
Girard Bldg.—298 to 306 Dearborn.
Glencoe Flats—344 Michigan av.
Grand Central Depot—Harrison sw. cor. 5th av.
Grand Opera House—87 Clark.
Greenebaum Bldg.—72 to 82 Fifth av.
Hallet & Davis Bldg.—241 Wabash av.
Hampden Flats—39th ne. cor. Langley av.
Hampshire Blk.—Lasalle se. cor. Monroe.
Handel Hall—40 Randolph.
Harcourt, The—338, 57th.
Hartford Bldg.—134 to 146 Dearborn.
Haymarket Theatre.—161 to 169 W. Madison.
Hodge's Bldg.—Indiana av. ne. cor. Twenty-second.
Home Insurance Bldg.—Lasalle ne. cor. Adams.
Hotel Alvard—Cottage Grove av. cor. Oakwood boul.
Hotel DeLincoln.—60 and 62 Wisconsin.
Hotel Rutland—282 Indiana.
Hotel Vendome—780 North Park av.
Hotel Windham—52 and 54 Rush.
Hotel Worth—435 Washington boul.
Houghton Flats—584 Dearborn av.
Howland Blk.—174 to 192 Dearborn.
Illinois Bank Bldg—111 to 117 Dearborn.
Imperial Bldg.—252 to 260 Clark.
Ingleside Flats.—1 to 5 Park av.
Insurance Exchange Bldg.—Lasalle sw. cor. Adams.
Inter-Ocean Bldg.—Dearborn nw. cor. Madison.
Isabella Bldg.—48 Vanburen.
Ivanhoe Flats.—Thirty-sixth cor. Cottage Grove av.
Jaeschke Flats—296 Ohio.
Kedzie Bldg.—120 and 122 Randolph.
Kenilworth Flats.—Thirty-sixth nw. cor. Ellis av.
Kenosha Flats—2976 South Park av.
Kimball Hall.—243 to 249 Wabash av.
Kinzie Flats—144 Pine.
Klare's Hall—72 N. Clark.
Knickerbocker Flats—4160 Ellis av.
Lafayette Bldg.—68 to 74 Lasalle.
Lakeside Bldg.—Clark sw. cor. Adams.
Lasalle Blk.—Lasalle nw. cor. Madison.
Lasalle Flats.—204 and 206 Cass.
Leamington Flats—94 to 98, 37th.
Lenox Bldg.—88 and 90 Washington.
Locust Apartment Bldg.—113 and 115 Locust.
Loomis Bldg.—2 to 6 Clark.
Loraine Flats—Thirty-sixth ne. cor. Ellis av.
Majestic The—Walton pl. sw. cor. Rush.
Major Blk.—139 to 151 Lasalle.
Mallers Bldg.—226 and 228 Lasalle.
Manhattan Bldg. 307 to 321 Dearborn.
Marine Bldg.—152 to 158 Lake.
Marion Flats—248 Ohio.
Marquette Bldg.—Dearborn nw. cor. Adams.
Marquette Flats.—85 Rush.
Martine's Halls.—55 S. Ada and 22d nw. cor. Indiana av.
Mason Blk.—92 and 94 Washington.
Masonic Temple—State ne. cor. Randolph.
McCormick Blk.—67 to 73 Dearborn.
McCormick J. L. Bldg.—15 to 27 Wabash av.
McIntosh, The—377 and 379 Superior.
McNeil Bldg.—128 and 130 Clark.
McVicker's Theatre Bldg.—78 to 84 Madison.
Medinah Temple—Fifth av. ne. cor. Jackson.
Melrose The—3756 Ellis av.
Mentone Flats.—146 Dearborn av.
Mentor Blk.—163 State.
Merchants' Bldg.—Lasalle nw. cor. Washington.
Methodist Church Blk.—Clark se. cor. Washington.
Metropolitan Blk.—159 to 165 Randolph.
Milano Flats.—338 Ohio.
Monadnock Bldg.—Jackson cor. Dearborn.
Monon Blk.—320 to 326 Dearborn.
Montauk Blk.—111 to 117 Monroe.
Morton Flats.—203 and 205 Ontario.
Morton Flats.—Michigan av. cor. 18th.
National Life Ins. Bldg.—159 to 163 Lasalle.
Needham Flats—49 and 51 Thirty-second.
Newberry The—225 to 231 Dearborn av.
Newport Flats—77 to 83 Pine.

New York Life Ins. Bldg.—Lasalle ne. cor. Monroe.
Normandy Flats—2300 and 2302 Indiana av.
Norwood Flats—3000 Indiana av.
Ogden Bldg.—Clark sw. cor. Lake.
Ohio Flats.—344 Ohio.
Old Colony Bldg.—Vanburen se. cor. Dearborn.
Omaha Bldg.—Vanburen se. cor. Pacific av.
Oneida The—5100 Hibbard av.
Ontario The—N. State sw. cor. Ontario.
Open Board Bldg.—18 to 24 Pacific av.
Oriental Bldg. and Hall—122 Lasalle.
Ormonde The—49 to 55 Astor.
Otis Bldg.—Madison sw. cor. State.
Otis Blk.—138 to 158 Lasalle.
Owings Bldg.—215 Dearborn.
Oxford Bldg.—84 and 86 Lasalle.
Ozark Flats—3501 Wabash av.
Parker Bldg.—95 and 97 Washington.
Pelham Flats—544 to 552 Garfield av.
Pickwick Bldg.—Michigan av. cor. 20th.
Plaza The—N. Clark se. cor. North av.
Pontiac Bldg.—Dearborn nw. cor. Harrison.
Portland Blk.—103 to 109 Dearborn.
Post-Office.—Clark se. cor. Adams.
Potomac The—3000 to 3012 Michigan av.
Powers Bldg.—Madison nw. cor. Michigan av.
Prairie Flats.—3031 Prairie av.
Pullman Bldg.—Adams sw. cor. Michigan av.
Quincy Bldg.—Clark ne. cor. Adams.
Quinlan Bldg.—81 and 83 Clark.
Rainier, The—55, 33d.
Rand-McNally Bldg.—162 to 182 Adams.
Real Estate Board Bldg.—Dearborn ne. cor. Randolph.
Reaper Blk.—Clark ne. cor. Washington.
Recital Hall—Auditorium Bldg.
Reliance Bldg.—State sw. cor. Washington.
Renfost The—Cottage Grove av. cor. 52d.
Rialto Bldg.—135 to 153 VanBuren, rear Board of Trade.
Rookery Bldg.—Lasalle se. cor. Adams.
Rosalie Music Hall—Rosalie ct. sw. cor. 57th.
Royal Insurance Bldg.—165 to 173 Jackson and 108 to 116 Quincy.
Ryerson Bldg.—45 to 49 Randolph.
St. Agnes Flats—4448 and 4450 St. Lawrence av.
St. Benedict's Flats.—Cass ne. cor. Chicago av.
Schiller Bldg. 103 to 109 Randolph.
Schloesser Blk.—200 to 210 Lasalle.
Sears Bldg.—99 and 101 Washington.
Second Regt. Armory.—Washington boul. ne. cor. Curtis.
Security Bldg.—Madison se. cor. 5th av.
Seville Flats.—159 and 161 Locust.
Sherwood Flats.—105 to 109, 37th.
Shreve Blk.—91 and 93 Washington.
Sibley Bldg.—2 to 16 N. Clark.
Sorento—Clark ne. cor. Kinzie.
Staats Zeitung Bldg.—91 to 99 Fifth av.
Steinway Hall—17 Vanburen.
Stewart Bldg.—State nw. cor. Washington.
Stratford Flats—93, 33d.
Studio Bldg.—N. State, Ohio to Ontario.
Superior Blk.—75 to 79 Clark.
Tacoma Bldg.—Lasalle ne. cor Madison.
Taylor Bldg.—140 to 146 Monroe.
Telephone Bldg.—203 Washington.
Temple Ct. Bldg.—217 to 225 Dearborn.
Teutonic Bldg.—Washington se. cor. 5th av.
The Temple—Lasalle sw. cor. Monroe.
Times Bldg.—Washington nw. cor. Fifth av.
Title and Trust Bldg.—98 to 102 Washington.
Torino Flats.—337 Indiana.
Traders' Bldg.—6 to 12 Pacific av.
Tribune Bldg.—Dearborn se. cor. Madison.
Tudor The—4300 to 4316 Ellis av.
Unity Bldg.—75 to 81 Dearborn.
University Club Bldg.—116 and 118 Dearborn.
U. S. Express Co.'s Bldg.—87 and 89 Washington.
VanDyke The—3953 Michigan av.
Vendome Flats—Ogden av. ne. cor. W. Madison-
Venetian Bldg.—34 and 36 Washington.
Victoria Flats.—52 and 54 Rush.
Wacousta Flats.—275 Erie.
Wadsworth Bldg.—175 to 181 Madison.
Walton Flats.—307 N. Clark sw. cor. Locust.
Warren Apartment Bldg.—Warren av. sw. cor. Ogden av.
Western Bank Note Bldg.—Madison sw. cor. Michigan av.
Western Union Bldg—138 Jackson.
Westminster Flats—6050 and 6052 Park End av.
Westminster Hotel—462 N. Clark.
Wheeler Bldg.—6 and 8 Sherman.
Willard Hall—Monroe sw. cor. Lasalle.
Willoughby Bldg.—Franklin nw. c or. Jackson.
Winnebago Bldg.—Vanburen cor. Dearborn.
Winnemac, The—3914 Ellis av.
Woodstock The—2728 Wabash av.

Yale Flats—Yale ne, cor. 66th.
Yorkshire Hotel—1837 Michigan av.
Young Men's Christian Assn. Bldg. —153 and 155 Lasalle.

THEATRES AND PLACES OF AMUSEMENT.

ACADEMY OF MUSIC — Halsted near Madison.

ALHAMBRA THEATRE—State cor. 20th.

ARCADE THEATRE—Arcade bldg. (P.).

AUDITORIUM, THE — Congress cor. Wabash av.

CASINO—Wabash av. and Jackson.

CENTRAL MUSIC HALL — State cor. Randolph.

CHICAGO OPERA HOUSE—Washington sw. cor. Clark.

CLIFFORD'S GAITY — 126 Washington.

COLISEUM (The) 63d nr. Jackson Park.

COLUMBIA THEATRE—106 Monroe.

CRITERION THEATRE — 274 Sedgwick.

GRAND OPERA HOUSE — 87 Clark.

GREAT NORTHERN ROOF GARDEN—77 Jackson.

GREAT NORTHERN THEATRE —83 Jackson.

HAYMARKET THEATRE—Madison east of Halsted.

HOOLEY'S THEATRE—149 Randolph.

HOPKINS' THEATRES—337 State and 169 S. Halsted.

IMPERIAL MUSIC HALL—Clark, ne. cor. Kinzie.

KIMBALL HALL—243 to 249 Wabash av.

LINCOLN THEATRE — 468 N. Clark.

MARLOWE THEATRE — 6254 Stewart av.

MASONIC TEMPLE ROOF GARDEN—Masonic Temple.

McVICKER'S THEATRE—78 Madison.

SCHILLER THEATRE—103 Randolph.

SOCIETIES, CLUBS AND ASSOCIATIONS.

ÆOLUS CYCLING CLUB — 174 Evergreen av.

ALPHA CLUB—Pres. Mrs. Laura M. Thomas; Sec. Miss Clara V. Goodell. 4th floor, 52 Dearborn.

ALTERNATE CLUB — 2714 Kenmore av. Pres. Miss Emma Engleman; V. Pres. Mrs. J. B. Hobbs and Mrs. C. E. Manierre; Sec. Mrs. L. N. Grosvenor, 928 Kemore av.; Treas. Miss Emma Smith.

AMATEUR MUSICAL CLUB — Meets alternate Mondays at Athenæum bldg. See p. 369.

AMERICAN BAPTIST HOME MISSION SOCIETY —1648 Marquette bldg.; Dist. Sec.. Rev. J. D. Thomas; Supt. Rev. Wm. M. Haigh, D.D.

AMERICAN BAPTIST MISSIONARY UNION—49, 69 Dearborn; Dist. Sec. Rev. C. F. Tolman, D.D.; Home Sec. Rev. Henry C. Mabie, Boston, Mass.

AMERICAN BAPTIST PUBLICATION SOCIETY—Department and Depository for the Northwest, 177 Wabash av. Mngr. Rev. F. G. Thearle; Sunday School Missionary, Rev. E. A. Stone, D.D.; Dist. Sec. Rev. J. W. Harris.

AMERICAN BOARD OF COMMISSIONERS FOR FOREIGN MISSIONS—1003, 155 Lasalle. Dist. Sec. Rev. A. N. Hitchcock.

AMERICAN MISSIONARY ASSOCIATION—1004, 155 Lasalle. Western Sec. Rev. J. E. Roy, D.D.

AMERICAN SUNDAY-SCHOOL UNION—1010, 153 Lasalle. Supt. F. G. Ensign.

AMERICAN TRACT SOCIETY—167-169 Wabash av. Manager, Josiah Cox; Dist. Sec. Rev. E. M. Wherry, D.D.

AMERICUS CLUB—Webster av. cor. Seminary av. Pres. James P. O'Connor: Treas. and Fin. Sec. John Norton; Sec. Chas. A. McGrane.

APOLLO MUSICAL CLUB—Meets at Handel Hall, 40 Randolph; Pres. Angus S. Hibbard; Sec. H. P. Williams; Treas. John H. Cameron. Musical Director, William L. Tomlins.

ARCHÉ CLUB—See p. 370.

ARGONAUTS—Foot of Randolph. See p. 373.

ASHLAND CLUB.—575 Washington boul. See p. 373.

ATLAN ART CLUB—Columbus Memorial bldg. Pres. Mrs. John E. Zeublin; V. Pres. Mrs. E. L. Humphrey; Sec. Miss M. C. Dibble; Treas. Miss L. E. Cole.

AUDUBON CLUB—Meets 2d Tuesday each quarter at Sherman House. J. H. Amberg, pres.; Wm. L. Shepard, sec. and treas. 155 Lasalle.

BANKERS' ATHLETIC CLUB—156 and 157 Michigan av. See p. 376.

BANKERS' CLUB—See p. 375.

BAPTIST GENERAL ASSOCIATION OF ILLINOIS—Supt. of Missions, Rev. H. C. First, Upper Alton, Ill.; Moderator, .H. R. Clissold, Chicago.

BAPTIST MISSIONARY TRAINING SCHOOL—2411 Indiana av. Preceptress, Mrs. C. D. Morris; Cor. Sec. Miss M.G. Burdette.

BAPTIST PASTORS' CONFERENCE—Meet every Monday. 2d fl. 155 Lasalle, at 10.30 a. m.

BAPTIST THEOLOGICAL UNION—(Now the Divinity School of the University of Chicago.) Dean, Rev. E. B. Hulbert; Pres. Baptist Theological Union, E. Nelson Blake; Treas. Edward Goodman, 69 Dearborn; Sec. T. W. Goodspeed: Fin. Sec. Rev. C. E. Hewitt, D.D. 5535 Lexington av.

BAPTIST YOUNG PEOPLE'S UNION OF AMERICA—Headquarters at 1030, 324 Dearborn. Pres. John H. Chapman; Gen. Sec. Rev. F. L. Wilkins; Treas. Frank Moody.

BAPTIST YOUNG PEOPLE'S UNION OF THE CHICAGO ASSN.—Pres. Norman G. Lenington, 308 Dearborn; Sec. D. M. Horton; Treas, L. G. Tucker.

BOARD OF FOREIGN MISSIONS OF THE PRESBYTERIAN CHURCH IN THE U. S. A.—Field Sec. Rev. Thomas Marshall, D.D., 48 McCormick blk.

BOOK CLUB—Pres. Robert F. Pettibone; Sec. and Treas. Mrs. Harrison B. Riley, 178 Warren av.

BROTHERHOOD OF ST. ANDREW (Chicago Local Council)—Chairman, Geo. W. Watterman. 54 St. Clair; Sec. J. W. Barlow, 32 Lake. Meets 2d Thursdays in March, June, September and December at 510 Masonic Temple.

BRYN MAWR CLUB—7149 Jeffery av. See p. 379.

CALUMET CLUB—Michigan av. ne. cor. 20th. See p. 379.

CASINO AT EDGEWATER. See p. 381.

CATLIN BOAT CLUB—Lake shore ft. Pearson. Pres. Chas. Catlin.

CENTRAL ART ASSOCIATION OF AMERICA—1408 Auditorium Tower. Pres. Halsey C. Ives; V. Pres. Lorado Taft; Ex. Sec. T. Vernette Morse; Treas. Franklin H. Head.

CENTURY CLUB—Pres. Frank Humboldt Clark; Sec. and Treas. Harry Hamill; 3832 Langley av.

CENTURY CLUB—Pres. David B. Carse. V. Pres. Miss Jessie S. Gardner; Treas. Alex. J. Schultz; Sec. Mrs. Henry C. Durand; Cor. Sec. Walaer S. Holden, 1415, 204 Dearborn.

CHICAGO ACADEMY OF SCIENCES—Lincoln Park. Pres. Charles M. Higginson; Sec. Frank C. Baker.

CHICAGO ARCHITECTURAL CLUB—274 Michigan av. Pres. Richard E. Schmidt; Sec. Arthur G. Brown; Treas. D. Everett Waid.

CHICAGO ART INSTITUTE—Michigan av. opposite Adams. Pres. C. L. Hutchinson; V. Pres. James H. Dole; Treas. L. J. Gage; Sec. N. H. Carpenter; Director, W. M. R. French.

CHICAGO ASTRONOMICAL SOCIETY—Pres. Elias Colbert; V. Pres. J. B. Hobbs; Sec. H. C. Ranney, 160 Lasalle; Treas. Murry Nelson; Director, Prof. G. W. Hough.

CHICAGO ATHENÆUM—18 to 26 Vanburen. Pres. Ferd W. Peck; 1st V. Pres. Wm. R. Page; 2d V. Pres. Harry G. Selfridge; Sec. and Treas. Franklin H. Head.

CHICAGO ATHLETIC ASSOCIATION—Michigan av. bet. Madison and Monróe. See p. 384.

CHICAGO BAPTIST CITY MISSION SOCIETY—87, 161 Randolph. Pres. Francis W. Parker; Treas. Warren F. Holden; Sec. J. H. Skaggs.

CHICAGO BAPTIST SOCIAL UNION—Pres. Harry Pratt Judson; Sec. Orrin V. Stookey, 75 Metropolitan blk.; Treas. John P. Ahrens.

CHICAGO BAR ASSOCIATION—Meets at 100 Washington. Pres. Howard Henderson; 1st V. Pres. Henry S. Towle; 2d V. Pres. George Hunt; Sec. Frederick S. Hebard; Treas. Thomas Taylor, Jr.

CHICAGO BIBLE SOCIETY — Office and Depository, 817 to 820, 155 Lasalle. Sec. and Agt. Rev. J. A. Mack; Supt. Bible Work, Miss E. Dryer, 49 S. Ada.

CHICAGO CANOE CLUB—Foot of 37th. Commodore, L. J. Marks; Purser, D. H. Crane, 200 Adams.

CHICAGO CENTRAL WOMEN'S CHRISTIAN TEMPERANCE UNION—1118 The Temple. Pres. Mrs. Matilda B. Carse; V. Pres. Mrs. Margaret Howell; Sec. Mrs. M. E. Kline; Treas. Mrs. L. A. Hagans.

CHICAGO CERAMIC ASSOCIATION—15 Washington. Pres. Mrs. Thomas Bradwell; 1st V. Pres. Mrs. N. A. Cross; 2d V. Pres. Miss Mabel C. Dibble; Treas. Miss Grace H. Peck; Cor. Sec. Mrs. John Marsh; Rec. Sec. Miss Olive Barton.

CHICAGO CHRISTIAN ENDEAVOR UNION—Pres. Dr. S. A. Wilson; V. Pres. Miss Jessie Williams; Sec. Lincoln Higgins, 225 Adams; Treas. A. M. Scharf.

CHICAGO CITY MISSIONARY SOCIETY—Supt. Rev. J. C. Armstrong, 24, 151 Washington.

CHICAGO CLUB—Michigan av. sw. cor. Vanburen. See p. 381.

CHICAGO CONGREGATIONAL CLUB—Regular meetings third Monday in each month, October to May inclusive, at the Auditorium Hotel. Pres. Rev. Normand S. Patton; Sec. J.H. Tewksbury, 175 Wabash av.; Treas. J. R. Chapman.

CHICAGO CONTINENTAL GUARD, THE—Captain, Samuel E. Gross; Lieutenant, Frederick C. Pierce; Ensign, John C. Long; Adjutant, Seymour Morris, 142 Lasalle.

CHICAGO CULTURE CLUB—See page 391.

CHICAGO CYCLING CLUB—3947 Michigan av. Pres. N. H. VanSicklen; V. Pres. D. E. Cook; Sec. and Treas. C. I. Critchett; Captain, James Levy.

CHICAGO DAILY NEWS FRESH-AIR FUND—Pres. Victor F. Lawson; gen. mngr. C. M. Faye; city office, 123, 5th av.; Sanitarium, foot Fullerton av., Lincoln Park.

CHICAGO DEACONESSES' HOME—Sec. J. Shelley Meyer; Supt. Miss Mary Jefferson, 114 Dearborn av

CHICAGO DIOCESE ORGANIZATION OF GIRLS FRIENDLY SOCIETY—Pres. Miss Fanny Groesbeck; V. Pres. Miss Eleanor P. Wood; Sec. Mrs. Rudolph Williams, 258 Ontario.

CHICAGO DIOCESAN CHOIR ASSOCIATION—Patron, Rt.Rev.Wm. Edward McLaren, D.D., D.C.L.; Pres. Rev. F. W. Keator, Freeport; Sec. Herbert Clark; Choirmaster, K. F. Thomas, 137 Madison.

CHICAGO EXCHANGE FOR WOMEN'S WORK—109 Wabash av. Pres. Mrs. J. B. Lyon; Cor. Secs. Mrs. Thomas F. Withrow, Mrs. N. C. Gridley, Mrs. Clinton J. Warren; Rec. Sec. Miss Kate Gerts.

CHICAGO GOLF CLUB—Owen F. Aldis, pres.; John R. Gott, sec.; C. B. McDonald, capt., club house, Wheaton.

CHICAGO HISTORICAL SOCIETY —142 Dearborn av. Open daily from 9 a. m. to 5 p. m Free to the public upon introduction by members. Pres. Edward G. Mason; V. Pres. Geo. W. Smith, A. C. McClurg.

CHICAGO HOME MISSIONARY AND CHURCH EXTENSION SOCIETY—Pres. William Deering; V. Pres. James B. Hobbs; Treas. Lewis Curtis; Sec. R. V. Vasey; Cor. Sec. Rev.A D.Traveller, 35, 57 Washington.

CHICAGO KINDERGARTEN CLUB—Meets at 40 Randolph 3d Saturday of every month. Pres. Miss Alice Temple.

CHICAGO LITERARY CLUB—200 Michigan av. See p. 393.

CHICAGO MECHANICS' INSTITUTE—239 Wabash av. Treas.George C. Prussing; Sec. and Librarian, J. Silvers.

CHICAGO METHODIST PREACHERS' MEETING—Sessions Mondays 10.30 a. m. in lecture room, Methodist Church blk. Pres. Rev. M. M. Parkhurst; Sec. and Treas. Rev. M. W. Satterfield; Sec. Business Committee, Rev. P. H. Swift.

CHICAGO PRAYER BOOK SOCIETY—510 Masonic Temple. Pres. Rt. Rev. W. E. McLaren, D.D.; Sec. Rev. T. A. Snively; Treas. Charles A. Street.

CHICAGO PRESS LEAGUE—Pres. Miss Eva Brodlique; 1st V. Pres. Miss Mary Krout; 2d V. Pres. Miss Bertha D. Knobe; Rec. Sec. Miss Vesta E. Severinghaus; Cor. Sec. Mrs. Mary Evelyn Chisholm, 532 Orchard; Treas. Miss Jennie Van Allen.

CHICAGO RED CROSS SOCIETY —Pres. Chas. M. Faye, 123, 5th av.

CHICAGO RELIEF AND AID SOCIETY—Central office 51 and 53 Lasalle. Telephone 773. Office hours 8 a. m. to 5 p. m. Wood yard foot of Superior; telephone North-415. Pres. Henry W. King; Chairman Executive Com. A. A. Sprague; Treas. Ernest A. Hamill; Sec. Wm. H. Hubbard; Gen. Supt. Rev. C. G. Trusdell. Directors meet first Monday of every month.

CHICAGO SOCIETY OF ARTISTS —Pres. J. H. Vanderpoel; Sec. Chas. E. Boutwood.

CHICAGO SOUTH SIDE CLUB—50th ne. cor. Madison av. See p. 394.

CHICAGO SUNDAY REST ASSOCIATION—Pres. Rev. J. L. Withrow; Sec. Wm. J. H. Niestadt; Treas. S. B. Lingele, 37, 164 Lasalle.

CHICAGO THEOLOGICAL BOOK CLUB—Pres. Rev. F. J. Hall, 510 Masonic Temple.

CHICAGO TRACT SOCIETY—167 and 169 Wabash av. Pres. Hon. Homer N. Hibbard, L.L.D.; V. Pres. Rev. E. A. Adams, D,D.; Sec. Rev. E. M. Wherry, D.D.

CHICAGO TRAINING SCHOOL FOR CITY, HOME AND FOREIGN MISSIONS—Harris Hall, 4949 Indiana av. Prin. Mrs. Lucy Rider Myer, M.D.; Sec. William E. Blackstone; Treas. George D. Elderkin; Supt. Rev. J. Shelley Meyer.

CHICAGO WHIST CLUB—Western Bank Note bldg. Pres. Geo. S. Marsh; Sec. Henry C. Avery; Treas. Henry T. Fry.

CHICAGO WOMEN'S CLUB—15 Washington. See p. 395.

CHILDREN'S AID SOCIETY OF CHICAGO—15 Washington. Pres. Harvey B. Hurd; V. Pres. Wm. Deering; Hon. T. C. McMillan, John W. Tindall; Sec. Mrs. Glen Wood; Treas. George S. Lord. Hospital and Home 703 N. Clark.

CHILDREN'S HOME SOCIETY—(National) 712, 167 Dearborn. Pres. Hon. John Woodbridge; V. Pres. Lyman J. Gage; State Supt. Rev. Geo. K. Hoover; Fin. Sec. A. C. Cady; Asst. State Supt. Mrs. M. V. B. VanArsdale; Counselor, Bryan Y. Craig.

CHURCH CLUB OF CHICAGO, THE—510 Masonic Temple. Pres. W. K. Ackerman; Sec. Rev. Joseph Rushton.; Treas. E. H. Buehler.

CHURCH HOME FOR AGED PERSONS—4327 Ellis av. Visitor ex-officio, Rt. Rev. Wm. E. McLaren, D.D., D.C.L.; Pres. and Chaplain. Rev. Dr. Walter Delafield; Treas. O. W. Ballard.

CHURCH HOME FOR ORPHANS —4331 Ellis av. Pres. and Chaplain Rev. Walter Delafield; Treas Ira P. Bowen.

CICERO CRICKET CLUB—Austin. Pres. H. W. Austin; Sec. Arthur Mayes Austin; Treas. E. C. K. Davies. Grounds Franklin and Lake.

CITIZEN'S ASSOCIATION OF CHICAGO—33 Merchants' bldg. 94 Lasalle. Pres. R. J. Smith; V. Pres. Josiah L. Lombard; Sec. J. C. Ambler; Treas. Geo. Schneider; Executive Committee: R. J. Smith, Josiah L. Lombard, H. H. Kohlsaat, Melville E. Stone, R. E. Jenkins, Wm. A. Fuller. Willis G. Jackson, Julius Stern, O. S. A. Sprague, J. Harley Bradley, Wm. J. Chalmers, Bryan Lathrop, Christoph Hotz, Murry Nelson, Francis B. Peabody. Office, open daily. Executive committees meet Tuesdays.

CITIZEN'S LEAGUE OF CHICAGO—Room 580 Quincy bldg. Pres. I. P. Rumsey; Cor. and Rec. Sec. F. P. Fisher; Treas. A. L. Coe; Gen. Agt. H. J. Hayward; Executive Committee; R. T. Crane, Ira J. Mason, H. M. Dudley, Thomas Hood, J. W. Janney, W. H. Dyson, W. D. Wyman, Frank J. Smith, F. M. Atwood. Rev. James W. Hagan, Rev. W. T. Meloy, H. H. Forsyth. Executive committee meets first Friday of each month.

CIVIC FEDERATION—214 First Nat. Bank bldg. Pres. Wm. T. Baker; Sec. Ralph M. Easley; Treas. Lyman J. Gage.

CIVIL SERVICE REFORM LEAGUE OF CHICAGO—Pres. F. B. Peabody, 203 First Nat. Bank bldg.; Sec. and Treas. Russell H. Curtis. 184 Dearborn.

COLUMBUS CLUB—43-45 Monroe. See p. 399.

COMMERCIAL CLUB—Meets last Saturday in each month, October to April inclusive. See p. 401.

CONCORDIA CLUB—3140 Indiana av. See p. 401.

CONGREGATIONAL CHURCH BUILDING SOCIETY—Office 25, 151 Washington. Western Sec. Rev. C. H. Taintor.

CONGREGATIONAL EDUCATION SOCIETY—24, 151 Washington. Western Sec. Geo. M. Herrick.

CONGREGATIONAL S.S. AND PUB. SOCIETY — Business Dept. Mgr. J. H. Tewksbury, 175 Wabash av. Missionary Dept. Sec. Rev. W. F. McMillen, 153 Lasalle.

COOK COUNTY SUNDAY SCHOOL ASSOCIATION—30, 132 Lasalle. Pres. F. A. Wells; Supt. and Statistical Sec. W. B. Jacobs; Treas. R. E. Brownell.

CORPORATION FOR RELIEF OF WIDOWS AND ORPHANS OF DECEASED CLERGYMEN OF THE PROTESTANT EPISCOPAL CHURCH — Pres. Henry Keep; Sec. Mrs. Lydia B. Hibbard, 1701 Prairie av.

COSMOPOLITAN ART CLUB—Pres. Richard W. Bock; Cor. Sec. H. W. Methven, 65 University pl.; Rec. Sec. H. Leon Roecker; Treas. Emil H. Wuertz.

COUNTRY CLUB OF EVANSTON —See p. 402.

DAUGHTERS OF THE AMERICAN REVOLUTION—See p. 406.

DEARBORN CLUB — Pres. N. K. Fairbank; Treas. George H. Wheeler; Sec. Austin A. Burnham.

DELAWARE BOAT CLUB — Pres. John M. Schaack; V. Pres. I. Rubovitz; Treas. Fred J. Ringley, 126 Qoincy; Sec. John T. Riley.

DELTA KAPPA EPSILON NORTHWESTERN ASSN. — Pres. F. D. Mitchell; V. Pres. A. B. Pease; Sec. and Treas. B. W. Sherman, 1153 Monadnock bldg.

DIOCESAN BRANCH OF THE WOMAN'S AUXILIARY—Pres. Mrs. Daniel B. Lyman, LaGrange; Treas. Mrs. James T. Hoyne, 2208 Prairie av.

DOUGLAS CLUB—3518 Ellis av. See p. 408.

DOUGLAS PARK CLUB—911 S. Kedzie av. See p. 409.

EDGEWATER CASINO — Edgewater. See p. 381.

ENGLEWOOD WHEELMEN — 319 W. 65th. Pres. K. R. Howard; V. Pres. W. E. Betts; Sec. F. W. Dirksmeyer; Treas. W. J. Rathje; Capt. R. P. Rice.

EVANSTON BOAT CLUB—Sheridan Road n. of Greenleaf, Evanston. Pres. D. S. Cook; Sec. E. L. Wolcott; 186 Vanburen. Treas. W. K. Ide.

EVANSTON CLUB—See p. 409.

FELLOWSHIP CLUB—See p. 410.

FIELD COLUMBIAN MUSEUM —See Museums.

FORTNIGHTLY CLUB—15 Washington. See p. 411.

FORTY CLUB—See p. 412.

FOX LAKE SHOOTING AND FISHING CLUB—Pres. Charles S. Hills; V. Pres. Charles H. Foster; Treas. Charles E. Hyde; Sec. Victor D. Gowan, 147, 5th av.; Mngr. A. V. Hartwell.

FRIDAY CLUB—See p. 413.

GERMANIA MÆNNERCHOR — Club Room N. Clark nw. cor. Grant. See p. 414.

GNOSIS THE — Pres. Charles H. Case; Sec. and Treas. Mrs. E. R. Lay, 502 Jackson boul.

GRANT CLUB—Pres. L. L. Bond; Treas. M. E. Cole; Sec. Dr. Liston H. Montgomery, 17 Central Music Hall.

HAMILTON CLUB—3016 Lake Park av. See p. 416.

HARVARD CLUB — Harvard and 63d. See p. 418.

HELIADES CLUB—90 Warren av. See p. 419.

HIGHLAND PARK CLUB—Highland Park. See p. 419.

HINSDALE CLUB—See p. 420.

HOLLAND SOCIETY — Annual banquet April 15th. Pres. Will Van Benthuysen; V. Pres. Peter Van Schaack; Sec. Frank A. Vanderlip, 5331 Madison av.; Treas. Cornelius V. Banta, jr.

HOME FOR DESTITUTE CRIPPLED CHILDREN— 46 Park av. Pres. Mrs. George Sherwood; Sec. Mrs. E. A. Delano; Supt. Miss N. E. Haight.

HOME FOR SELF-SUPPORTING WOMEN—275 and 277 Indiana. Pres. Mrs. C. D. Hamill; Treas. Mrs. John R. Adams; Cor. Sec. Mrs. John Valentine; Rec. Sec. Mrs. E. Rutter.

HOME MISSIONS COMMITTEE OF THE PRESBYTERY OF CHICAGO—1010, 153 Lasalle. Treas. A. G. Pettibone; Supt. Rev. G. P. Williams.

HULL HOUSE—335 S. Halsted. Head resident, Miss Jane Addams.

HYDE PARK CLUB. Washington av. nw. cor. 51st. See p. 420.

IDEAL CLUB—531 N. Wells. See p. 421.

ILLINOIS CLUB—154 S. Ashland av. See p. 422.

ILLINOIS CYCLING CLUB—1215 Washington boul. Pres. Fred Gerlach; V. Pres. W. H. Arthur; Sec. W. A. Davis; Treas. J. W. Kinkead; Capt. H. E. Gunn.

ILLINOIS HOME MISSIONARY SOCIETY — Office 1006, 153 Lasalle. Supt. Rev. James Tompkins; Treas. A. B. Mead.

ILLINOIS HUMANE SOCIETY—560 Wabash av. Complaints received at office from 8 to 6. Pres. John G. Shortall; Treas. George Schneider; Sec. Belden F. Culver.

ILLINOIS SOCIETY SONS OF THE AMERICAN REVOLUTION—Pres. Samuel E. Gross; 1st V. Pres. George V. Lauman; 2d V. Pres. Horatio V. Wait; Sec. John D. Vandercook, 604 Masonic Temple; Treas. Fletcher B. Gibbs; Historian F. C. Pierce; Registrar Willis J. Ripley; Chaplain Thaddeus A. Snively. For blank applications and information address the secretary.

ILLINOIS ST. ANDREWS SOCIETY—Meets 1st Thursday in February, May, August and November at Room 13, 81 Clark. Pres., William Gardner; 1st V. Pres. James B. Forgan; 2d V. Pres. Alex S. Ross; Treas. William Inglis; Sec. John F. Holmes; Chairman Board of Managers, George Thomson, 40, 97 Washington.

ILLINOIS STATE SUNDAY SCHOOL ASSOCIATION — 30, 132 Lasalle. Treas., R. W. Hare; Sec. W. B. Jacobs.

ILLINOIS WOMAN'S CHRISTIAN TEMPERANCE UNION — 1116 The Temple. Pres. Mrs. L. S. Rounds, Chicago; V. Pres. Mrs. Carrie L. Grout, Rockford, Ill.; Cor. Sec. Miss Helen Walker, Bloomington; Rec. Sec. Miss Ada Bell, Brighton, Ill.; Treas. Mrs. A. E. Sanford, Bloomington, Ill.

ILLINOIS WOMAN'S HOME MISSIONARY UNION—25, 151 Washington. Pres. Mrs. Isaac Claflin; Cor. Sec. Mrs. C. H. Taintor.

ILLINOIS WOMEN'S PRESS ASSOCIATION—See p. 424.

INTERNATIONAL YOUNG WOMEN'S CHRISTIAN ASSN.—1004, 126 State. Chairman, Mrs. F. T. West; Sec. Mrs. Lloyd Bowers; Treas. Mrs. L. W. Messer.

IROQUOIS CLUB —Michigan av. nw. cor. Adams. See p. 425.

IRVING CLUB—Irving Park. See p. 426.

KENEITHA CLUB—837, 61st, Englewood. Pres. H. C. Edmonds; V.-Pres. J. Stuart Kandy; Sec. C. E. Wilson; Treas. William F. Graver. Meets 1st Wednesday and 3d Friday of each month.

KENWOOD CLUB—47th cor. Lake av. See p. 427.

KLIO ASSN. THE—210 Masonic Temple. See p. 429.

LA GRANGE CLUB—See p. 430.

LAKE VIEW CYCLING CLUB—401 and 403 Orchard. Pres. Simon Mayer; Sec. H. W. Musselwhite; Treas. Charles Sparre, jr.

LAKESIDE CLUB—3138 and 3140 Indiana av. See p. 431.

LEAGUE AMERICAN WHEELMEN, ILLINOIS DIVISION—Chief Consul, Fred Patee, Peoria; Chicago office, Unity bldg.

LE SALON FRANCAIS DE CHICAGO—Pres. Miss Florence C. Hutchinson; V. Pres. Mrs. Francis Sawyer; Sec. Miss Buda Peck.

LEWIS INSTITUTE—W. Madison cor. Robey. Pres. John A. Roche; V. Pres. Christian C. Kohlsatt; Sec. and Treas. John McLaren.

LINCOLN CLUB — Cor. Ashland and Jackson bouls. See p. 433.

LINCOLN CYCLING CLUB — 390 Dearborn av. See p. 434.

LINWOOD CLUB — Irving Park. Sec. W. H. Brown, 1168 W. Byron.

MARQUETTE CLUB — 365 Dearborn av. See p. 436.

MARGARET ETTER CRECHE—Pres. Mrs. V. D. Perkins; Treas. Mrs. D. L. Murray; Sec. Mrs. Oliver P. Dickinson, Lexington hotel.

MARY NOBLE CLUB—Pres. Mrs. Edwin F. Bayley; V. Pres. Mrs. E. G. Shumway, 4549 Ellis av.; Sec. Miss Benton.

MATHEON THE—Pres. Evangeline Sherwood; 1st V. Pres. Elsie Vane Port; 2d V. Pres. Harriet M. Tower,

MENOKEN CLUB—1196 Washington boul. See p. 438.

METROPOLITAN CLUB—People's Institute, Leavitt nw. cor. W. Van Buren. Pres. T. N. McCauley; V. Pres. G. C. Fetter; Sec. Dr. F. L. Condit; Treas. Louis T. Minahart.

MILITARY ORDER OF FOREIGN WARS (ILLINOIS COMMANDERY)—Com. Samuel Eberly Gross; V. Com. Edgar B. Tolman; Sec. John D. Vandercook, 604 Masonic Temple; Treas. Courtlandt Babcock; Registrar, Nelson A. McClary.

MORTON PARK CLUB—Morton Park. See p. 440.

NAKAMA THE—115 North Oak av. Oak Park. See p. 440.

NATIONAL WOMAN'S CHRISTIAN TEMPERANCE UNION—1115 The Temple. Pres. Miss Frances E. Willard, 732 Chicago av., Evanston, Ill.; Cor. Sec. Mrs. Catherine Lente Stevenson; Treas. Miss Helen M. Barker.

NEW ENGLAND SOCIETY—Pres. Homer N. Hibbard; Sec. James G. Cozzens, 44, 97 Washington.

NIKÉ CLUB—2535 Michigan av. Pres. Isabelle H. Martin; V. Pres. Caroline Baldwin; Rec. Sec. Harriet Montgomery; Cor. Sec. Sarah B. Erwin; Treas. Ella Porter.

NORTH SHORE CLUB—1835 Wellington av. See p. 441.

NORTHWESTERN BAPTIST EDUCATION SOCIETY—At University of Chicago. Sec. Rev. C. E. Hewitt, D.D.

OAK PARK CLUB—Oak Park, Ill. See p. 441.

OAK PARK CRICKET CLUB—Pres. A. W. Giles; Sec. Benjamin Lockyer, 58 Michigan av.

OAKLAND CLUB—22 Oakwood av. See p. 443.

OAKS, THE—Austin. See p. 444.

OAKS CULTURE CLUB—Austin. Meets first and third Tuesdays in each month from October to March inclusive, in Oaks Club House, Austin. Pres. Mrs. L. A. Norton; Cor. Sec. Mrs. Stanley Crafts; Rec. Sec. Mrs. J. E. Thorndyke.

OLIO CLUB—See p. 444.

ONWENTSIA—Lake Forest. See p. 445.

PRAIRIE CLUB—Prairie av. cor. Railroad boul., Oak Park. See p. 447.

PRESBYTERIAN BOARD OF AID FOR COLLEGES AND ACADEMIES—30, 115 Monroe. Sec. Rev. E. C. Ray, D.D.; Treas. Charles M. Charnley.

PRESBYTERIAN LEAGUE, THE—1010, 155 Lasalle. Pres. Eugene S. Pike; Sec. Rev. E. P. Wells.

PRESBYTERIAN MINISTERIAL ASSOCIATION—Meets Mondays, 10:30 a.m. 7th floor 155 Lasalle. Pres. Rev. Frederick Campbell; Sec. Rev. George B. Laird.

PRESS CLUB—133 Clark. See p. 448.

PROGRESSIVE CLUB—40, 47th. Pres. George L. Franklin; Sec. Louis A. Howard, 225 State; Treas. S. H. Adams, jr.

PROTECTIVE AGENCY FOR WOMEN AND CHILDREN—806 Chicago Opera House bldg. Mrs. A. B. Wakefield, agt.

PULLMAN ATHLETIC CLUB—Grounds Athletic Island, Pullman, Ill. Pres. Alex. McLachlan; Sec. John McLachlan, 61, 63 and 65 Arcade bldg.

PULLMAN CRICKET CLUB | Grounds Pullman, Ill. D. S. Lee, pres.; Wm. F. Marriott, sec.

QUEEN ISABELLA ASSOCIATION—209, 70 State. Pres. Miss Eliza A. Starr; Sec. Dr. Frances Dickinson; Treas. C. V. Waite.

REVIEW DINING CLUB—See p. 462.

RYDER CLUB—Willis E. Thorne, pres; Miss Bertha Davis, sec, 229, 25th; Miss Francelia Colby, treas.

SERVICE CLUB—Pres. Miss Kate Lancaster; 1st V. Pres. Miss Ida Moseback; 2d V. Pres. Miss Elizabeth Parker; Rec. Sec. Miss Marion Gwinn, 4742 Lake av.; Cor. Sec. Miss Margaret Winterbotham; Treas. Miss Adelaide Hamilton; Club Leader. Mrs. Antoinette Van H. Wakeman.

SHERIDAN CLUB—4100 Michigan av. See p. 449.

SISTERS OF ST. MARY—Mission houses at Cathedral, Washington boul. cor. S. Peoria.

SOCIAL ECONOMICS CLUB—See p. 451.

SOCIETY FOR ETHICAL CULTURE—Lectures every Sunday, at 11:15 a. m. at Steinway hall. Pres. E. C. Wentworth; Treas. J. F. Turner; Sec. J. V. Pierce; Lecturer, W. M. Salter.

SOCIETY OF COLONIAL WARS—See p. 451.

SOCIETY OF DECORATIVE ART (NATIONAL)—Pres. Mrs. Mary E. Pode, 410, 34 Washington.

SOCIETY OF SONS OF THE REVOLUTION—Pres. Horace Kent Tenney; V. Pres. John Crocker Foote; Sec. Frank Kimball Root; Treas. Harrison Kelley; Chaplain, Rt. Rev. Chas. R. Hale.

SOCIETY OF WESTERN ARTISTS—Pres. Frank Daveneck; V. Pres. William Forsyth; Sec. Harry Wallace Methven, 65 University pl.; Treas. George L. Schreiber.

SONS OF NEW YORK—Pres. DeWitt C. Cregier; 1st V. Pres. J. Irving Pearce; 2d V. Pres. Benjamin F. Chase; 3d V. Pres. Fernando Jones; Sec. John E. Davis, 12, 154 Lake.

SOUTH SIDE CYCLING CLUB—4816 Grand boul. (H.P.) Pres. W. A. Manning; V. Pres. L. C. Whitaker; Sec. H. A. Jansen; Treas. G. W. Montgomery; Capt. C. E. Jones.

ST. GEORGE'S BENEVOLENT ASSOCIATION—Meets at call of the President. Pres. W. B. Jackson; Sec. C. J. Burroughs, 859 Washington boul. Treas. Wm. L. Tapson.

ST. GEORGE'S ATHLETIC ASSN.—Grounds Fullerton av. cor. North Park av. Pres. S. Piggott; Sec. Wm. J. Taylor.

STANDARD CLUB—Michigan av. sw. cor. Twenty-fourth. See p. 452.

SWEDISH GLEE CLUB—470 Lasalle av. Pres. S. A. Swanson; Sec. H. Hesselroth.

SYMPHONY CLUB ORCHESTRA—Pres. Shea Smith; Sec. H. M. Lay, 253 Washington boul.; Treas. Fred Kent.

THISTLE CYCLING CLUB—549 Washington boul. Pres. Geo. Stewart; V. Pres. J. W. Witzel; Sec. F. A. Stambaugh; Treas. J. A. Sullivan; Capt. F. K. Reed.

TOLLESTON CLUB—Sec. George Manierre, 214 The Temple.

TRUSTEES OF THE ENDOWMENT FUND OF THE DIOCESE OF CHICAGO—Pres. Francis B. Peabody; V. Pres. John DeKoven; Treas. Wm. Kelsey Reed, Borden blk.

TWENTIETH CENTURY CLUB—See p. 454.

UNION CLUB—Washington pl. sw. cor. Dearborn av. See p. 455.

UNION LEAGUE CLUB—Jackson sw. cor. Custom House pl. See p. 457.

UNITED HEBREW CHARITIES—223, 26th. Office hours 8 a.m. to 4 p.m. except Sundays. Pres. I. Greensfelder; V. Pres., H. F. Hahn; Rec. Sec. Julian W. Mack; Fin. Sec. Chas. Hefter; Supt. Francis E. Kiss; Supt. Employment Bureau, S. Bartenstein.

UNIVERSITY CLUB—118 Dearborn. See p. 462.

VETERAN UNION LEAGUE—Opened daily. Regular meetings 1st Wednesday each month. Pres., Francis A. Riddle; Sec., E. G. Burkert, 58 city hall; Treas., David H. Ranck.

VINCENNES CLUB—3800 Vincennes av. See p. 464.

WAHPANSEH WHIST AND CHESS CLUB—39th, cor. Ellis av. Pres. W. D. S. Anderson; V. Pres. W. H. Colvin: Sec. George C. Fry, 1212 New York Life bldg..

WASHINGTON PARK CLUB—61st and South park av. See p. 465.

WAUBANSIA CLUB—487 Lasalle av. See p. 468.

WEST CHICAGO CLUB—48 and 50 Throop. See p. 470.

WEST END WOMAN'S CLUB—542 W. Monroe. See p. 471.

WOMAN'S AUXILIARY OF THE BOARD OF MISSIONS—Pres. Mrs. O. V. S. Ward; Treas. Mrs. Frances M. Barrett.

WOMAN'S BOARD OF MISSIONS OF THE INTERIOR—Room 603, 59 Dearborn. Pres. Mrs. Moses Smith; Rec. Sec. Miss M. D. Wingate; Treas. Mrs. J. B. Leake. Office hours, 9 a. m. to 5 p. m. Illinois branch of W. B. M. I., Sec. Mrs. W. A. Montgomery, 425 Lasalle av.

WOMAN'S CLUB OF AUSTIN—Pres. Mrs. W. C. Matthews; V. Pres. Mrs. James W. Wilson; Rec. Sec. Mrs. Frank Smith; Cor Sec. Mrs. Herbert Bortree; Treas. Mrs. Hattie A. Kreis.

WOMAN'S PRESBYTERIAL SOCIETY FOR HOME MISSIONS—Room 817 Association bldg. Pres. Mrs. W. P. MacCracken; Cor. Sec. Mrs. C. K. Adams; Treas. Mrs. J. A. Yale.

WOMAN'S PRESBYTERIAN BOARD OF MISSIONS OF THE NORTHWEST—48 McCormick blk. Rec. Sec. Mrs. W. B. Jacobs, Chicago; Treas. Mrs. C. B. Farwell, 48 McCormick blk.

WOMEN'S BAPTIST HOME MISSION SOCIETY — 2411 Indiana av. Pres. Mrs. J. N. Crouse; Cor. Sec. Miss M. G. Burdette; Treas. Mrs. A. H. Barber, 3715 Langley av.

WOMEN'S BAPTIST HOME MISSION UNION—2411 Indiana av. Pres. Mrs. A. H. Barber; Treas. Miss Kittie F. Taylor; Sec. Mrs. A. G. Lester.

WOMEN'S BAPTIST FOREIGN MISSION QUARTERLY—Pres. Mrs. H. F. Googins; V. Pres. Mrs. Z. Grenell; Treas. Miss Mary W. Ranney. 1535 Masonic Temple.

WOMEN'S BAPTIST FOREIGN MISSIONARY SOCIETY OF THE WEST—1535 Masonic Temple. Pres. Mrs. L. Everingham; Rec. Sec. Mrs. E. W. Brayman; Treas. Miss Mary W. Ranney.

WOMEN'S FOREIGN MISSIONARY SOCIETY of the Methodist Episcopal Church, Northwestern Branch—Meets 2d and 4th Fridays at 59, 57 Washington. Pres. Mrs. R. H. Pooley; Cor. Sec. Mrs. F. P. Crandon; Rec. Sec. Mrs. L. H. Jennings.

WOODLAWN MATINEE MUSICALE. See p. 472.

WOODLAWN PARK CLUB—Woodlawn av. cor 64th. See p. 473.

WORKING WOMAN'S HOME ASSOCIATION—21 S. Peoria. Pres. Andrew Chaiser; V. Pres. Roxa Tyler-Paldi; Sec. Mrs. R. A. Emmons; Treas. Geo. P. Bay; Auditor, Frank E. Brown; Manager, Laura G. Fixen; Free Fresh-Air Summer Cottage, Lake Bluff, Ill.; Free Dispensary, 420 W. Madison.

WYANDOT TENNIS CLUB—Superior and Pine. Pres. Louis V. Le Moyne; V. Pres. Miss Rosalie Sturges; Treas. Frank J. LeMoyne; Sec. Charles G. King, 84 Lasalle; Capt. Everts Wrenn.

YOUNG MEN'S CHRISTIAN ASSOCIATION—General office, 153-155 Lasalle. Board of Trustees: Pres. Albert L. Coe; V. Pres. A. G. Lane-Treas. E. G. Keith; Sec. George M. High; Board of Managers, Pres. Henry M. Hubbard; 1st V. Pres. John M. Ewen; 2d V. Pres. N. S. Davis jr. M. D.; Treas. James L. Honghteling; Asst. to Treas. Morris Trumbull; Rec. Sec. Horace M. Starkey, M. D.; Gen. Sec. L. Wilbur Messe; Asst. Gen. Sec. Walter T. Hart; Medical and Athletic Director, Paul C. Phillips, M. D.; Committee of Management, Chairman, John M. Ewen; V. Chairman, John R. Case; Rec. Sec. Frank Milligan; Dept. Sec. James F. Oates; Educational Director, Walter M. Wood; Physical Director, George W. Ehler. Central Dept. 153 Lasalle; West Side Dept. 542 W. Monroe; Ravenswood Dept. 610 Wilson av.; South Chicago Dept. 250, 92d; Millard av. Dept. 1828 22d; Kinzie Street Railway Dept. Canal and Kinzie; Garfield Boulevard Railway Dept. Garfield boul. and Shields av.; Intercollegiate Dept. 542 W. Monroe; Hyde Park Dept. 284, 53d.

YOUNG MEN'S CHRISTIAN ASSOCIATION — Evanston, 1576 Sherman av. open daily 9 a. m. to 10 p. m Sundays 3 to 5 p. m. Gen. Sec. Wm Boyd.

YOUNG WOMEN'S CHRISTIAN ASSOCIATION—288 Michigan av. Pres. Mrs. Leander Stone; V. Pres. Mrs. Irenus K. Hamilton, Mrs. Lois D. Parkes Mrs. S. M. Allport; Treas. Miss M. E. True; Cor. Sec. Mrs. J. M. Brodie; Rec. Sec. Mrs. A. S. Chamberlin.

YOUNG WOMEN'S CHRISTIAN ASSOCIATION — 6310 Harvard av. Pres. Mrs. Anna Ledger; Sec. Mrs. Kurth; Matron, Mrs. Haynes.

YOUNG WOMEN'S CHRISTIAN ASSOCIATION (INTERNATIONAL COMMITTEE OF) — 1004, 126 State. Chairman, Mrs. F. T. West; Sec. Mrs. Lloyd Bowers; Treas. Mrs. L. W. Messer.

YOUNG WOMEN'S CHRISTIAN ASSOCIATION (TRANSIENT HOME OF) — 59 Centre av. cor. W. Adams.

THE

CHICAGO NATIONAL BANK

Dearborn and Monroe Streets.

CAPITAL $500,000
SURPLUS 500,000

CURRENT ACCOUNTS kept in conformity with the practice of Chicago Banks. Parties keeping current accounts can have approved commercial paper discounted and can obtain loans on negotiable securities.

DEPOSIT ACCOUNTS. Money in sums of fifty dollars and upward received from the public generally, repayable on demand. If deposited for a fixed term, interest is allowed according to the state of the money market. Parties keeping current accounts can transfer any part of their balance to deposit account.

LETTERS OF CREDIT FOR TRAVELERS issued available in the principal cities of the world. Foreign Exchange bought and sold.

CORRESPONDENCE or a personal interview with a view to business relations respectfully invited.

DIRECTORS.

F. MADLENER, JOHN M. SMYTH,
C. K. G. BILLINGS, WILLIAM BEST,
ANDREW McNALLY, J. R. WALSH,
MAURICE ROSENFELD.

J. R. WALSH, President.
ANDREW McNALLY, Vice-President.
F. M. BLOUNT, Cashier.
T. M. JACKSON, Ass't-Cashier.

NEWELL C. KNIGHT REUBEN H. DONNELLEY

Knight, Donnelley & Co.

BANKERS AND BROKERS

Bonds Investment Securities Stocks

DIRECT PRIVATE WIRE TO NEW YORK

216 La Salle Street Chicago

VARALLO'S ~ MANDOLIN ~ ORCHESTRA

ENGAGEMENTS FOR...

CONCERTS
RECEPTIONS
DINNERS
WEDDINGS
BANQUETS
ETC.

VARALLO'S SCHOOL OF MANDOLIN

VARALLO'S STRING QUARTETTE FOR BALLS AND PARTIES SEASON 1895-96

ANY NUMBER OF PERFORMERS FURNISHED

Sig. FRANCESCO VARALLO, Director.
Sig. GIUSEPPE VARALLO, Asst. Director.

Suite 86, Auditorium Bldg., Tel. Harrison-388, and
Suite 616, Schiller Bldg., Tel. Main-3021 Until May 1st, '97.

Sig. F. VARALLO, Manager.

PART FIRST.

SOUTH DIVISION.

THE BLUE BOOK.

ARRANGED ACCORDING TO STREETS AND NUMBERS, NUMERICALLY, WITH OCCUPANTS' NAMES, GIVING THE ODD NUMBERS IN LEFT COLUMN, AND EVEN IN THE RIGHT.

STANTON & COMPANY

Table Delicacies

FRUITS :: WINES :: LIQUORS :: CIGARS

54 and 56 Madison Street.

James McMillan & Co.

J. McMILLAN, LATE OF THE EDWARD ELY CO.
J. D. TIDMARSH.

High-Class Tailoring

at Moderate Prices

34 MONROE STREET, ELY BUILDING

ROOM 10-11, TAKE ELEVATOR CHICAGO

SOUTH DIVISION.

ALDINE SQUARE.

1 Mr. & Mrs. Henry A. Rust
1 Miss Mary C. Rust
1 Mr. & Mrs. James W. Johnston
2 Mr. & Mrs. Charles E. Bliven
Receiving day Tuesday
3 Mr. & Mrs. Thomas Brown jr. & dr.
3 Everett C. Brown
4 Mrs. Henry E. Meleney & dr.
4 George B. Meleney
4 Miss Katharine C. Innis
5 Mr. & Mrs. Wm. A. Moulton
6 Mr. & Mrs. Thos. E. Milchrist & drs.
7 Mr. & Mrs. Charles H. Hildreth
7 Miss Grace Chappelle
8 Mr. & Mrs. Alex. P. Moore
8 Clarence E. Moore
8 Mr. & Mrs. John S. Sargent
9 Mrs. R. H. Kelly
9 Mrs. A. W. Freeman
9 Howard Freeman
9 L. H. Freeman
10 Mr. & Mrs. Geo. R. Walker
10 Mr. & Mrs. Samuel K. Dow
11 Mr. & Mrs. Henry C. F. Zeiss
12 Mr. & Mrs. John W. Marsh & dr.
12 John P. Marsh.
13 Mr. & Mrs. Wm. H. Alexander.
Receiving day Wednesday
14 Mrs. C. C. Logan & dr.
14 C. Willard Smith.
15 Mr. & Mrs. Abner Smith.
16 Mr. & Mrs. Frank P. Waters.
17 Mr. & Mrs. Daniel C. Osmun.
17 Richard A. Osmun.
19 Mr. & Mrs. S. B. Gafford & dr.
20 Dr. & Mrs. Charles F. Bassett
20 Mr. & Mrs. Thomas B. Hunter
21 Rev. & Mrs. Wm. White Wilson
Receiving day Monday
21 Louis W. Wilson
21 Albert E. Wilson
22 George Chainey.
23 Mr. & Mrs. S. B. Davis
24 Mr. & Mrs. Alexander Forbes
24 George S. Forbes
24 Allen B. Forbes
24 Robert R. Forbes
24 John A. Forbes
25 Mr. & Mrs. John C. Hatch
25 Edwin H. Hatch
25 Luelus J. Ennis
26 J. Montgomery Johnston
26 Miss Victoria M. Johnston
26 Miss Agnes E. Johnston
26 J. Frank Johnston
26 Fred. H. Johnston
26 Mrs. Joseph H. Hall
27 Mr. & Mrs. John H. Purdy
27 Charles S. Purdy
28 James P. Black
30 Mrs. Edward A. Mulford & dr.
30 Edward A. Mulford
31 John Wills
31 Mr. & Mrs. Geo. D. Parker
32 Mr.& Mrs.Augustus O. Hall & dr.
Receiving day Tuesday
32 Newman G. Hall
34 Mr. & Mrs. Joseph W. Helmer & dr.
34 Harry Helmer
35 Mr. & Mrs. Alonzo Blossom & dr.
36 Mr. & Mrs. Mifflin E. Bell & drs.
36 Miss Anna Van Hoff
37 Mr. & Mrs. William S. Jackson
37 William C. Jackson
37 Arthur S. Jackson
38 Mr. & Mrs. Wm. G. Jerrems & dr.
41 Mrs. Myrtle W. Thayer & dr.
41 Mrs. Myrtle Wilkins
41 Mrs. May W. Arms
41 Frank D. Arms
42 Mr. & Mrs. H. D. Smith
42 George B. Smith
42 Harry B. Smith

BERKELEY AVENUE.

4119 Mrs. P. A. Barton & dr.
4143 Mr. & Mrs. Albert Steinke
4143 John L. Little
4161 Dr. & Mrs. W. A. Fisher
4167 Mr. & Mrs. George G. Yeomans
4169 Mr. & Mrs. Frederick W. Becker
4227 Mr. & Mrs. J. W. Simmons
4315 Mr. & Mrs. James H. Teller
4317 Mr. & Mrs. Henry A. Pope
4319 Mrs. M. E. Magee & dr.
4319 George Magee
4321 Mr. & Mrs. L. D. Wright
4323 Mrs. W. H. Lavinia
4323 William B. Lavinia
4325 Mr. & Mrs. John S. Palmer
4327 Mrs. C. Neuberger
Receiving day Wednesday
4327 Samuel J. Gottlieb
4327 Henry May
4331 Mr. & Mrs. Arthur Schiller
4337 Dr. Eliza R. Morse
4337 E. L. Morse
4343 Mr. & Mrs. M. P. Vore
4347 Mr. & Mrs. Clifford F. Andrews
4353 Mr. & Mrs. Ernest Lynch
4357 Mr. & Mrs. Thos. C. Kane
4359 Mr. & Mrs. E. A. Calkins
4401 Mrs. M. B. Pitts
4401 I. Bentley Pitts
4403 Mr. & Mrs. Wm. McMillan & dr.
4407 Mr. & Mrs. Maurice S. Kuhns
4409 Mr. & Mrs. Louis Heilprin
4411 Mr. & Mrs. Edward Rector
4413 Mr. & Mrs. Harry Wilkinson
4415 Mr. & Mrs. Hamlin M. Spiegel
4417 Clarence Hirschhorn
4419 Mr. & Mrs. S. J. Sherer
Receiving day Monday
4421 Mr. & Mrs. R. L. Van Arsdale
4425 Mrs. A. M. Topping & dr.
4425 Helen M. Topping
Receiving day Wednesday
4429 Mr. & Mrs. John G. Hartigan
4431 Mr. & Mrs. S. H. Kahn & dr.
Receiving day 4th Friday
4433 Mr. & Mrs. Horace Baker
4435 Mr. and Mrs. F. W. Preston
4435 F. W. Preston, jr
4435 Jerome Probst
4437 Mrs. E. Shaffner.
4441 Mr. & Mrs. Charles J. Dodgshun
4443 Mr. & Mrs. H. A. Antram
4126 Mr. & Mrs. W. B. Hibbard
4126 Mrs. M. A. Ford
4128 Dr. E. R. Carpenter
4128 Mr. & Mrs. W. P. J. DeLand
4130 Mr. & Mrs. C. P. Boorn
4130 W. C. Boorn
4132 Mr. & Mrs. W. H. Duffield
4138 Mr. & Mrs. J. S. Putney
4140 Mrs. C. Webster
4140 Mr. & Mrs. Henry Lawrie
4140 William Lawrie
4142 Dr. & Mrs. W. S. Fowler
4150 Mr. & Mrs. John H. Frawley
4154 Mr. & Mrs. Samuel Laib
4154 Mrs. P. Frank
4154 Mr. & Mrs. A. Wettengel
4156 Mrs. Mary M. Hill
4156 John H. Hill
4162 Mr. & Mrs. T. C. Fetrow
4162 Mr. & Mrs. F. J. Keiller
4162 W. S. Baxter
4200 Mr. J. C. Hanauer
4202 Mr. & Mrs. Fred L. Morrison
4200 Mr. & Mrs. Geo. E. Spoor
4206½ Mr. & Mrs. Geo. N. Pogue
4208½ Mr. & Mrs. H. H. Hayes
4210 Mrs. Mary S. Foulke & dr.
4214 Mr. & Mrs. H. F. J. Porter
4216 Mr. & Mrs. G. A. Douglass
4216 Leonard B. Douglass
4314 Mr. & Mrs. J. F. Knight
4314 Edgar F. Knight
4318 Mr. & Mrs. Calvin Dunning
4320 Mr. & Mrs. Edward A. Morse
4322 Mr. & Mrs. H. H. Drew & dr.
4324 Mr. & Mrs. Wm. C. Drew
4328 Mr. & Mrs. Charles H. Smith
4328 W. T. Smith
4332 Mr. & Mrs. Louis Faithorn
4336 Mr. & Mrs. A. C. Mace
4338 Mr. & Mrs. W. H. Rothermel
4340 Dr. & Mrs. E. D. Converse
Receiving day Wednesday
4346 Mr. & Mrs. H. F. Leopold
4346 Mr. & Mrs. Charles H. Trego
4348 Mr. & Mrs. G. E. Downe
4350 Mr. & Mrs. D. R. Close
4350 Mr. & Mrs. Jay Morton
4356 Mr. & Mrs. Wm. D. Scott
4356 Mrs. Hester P. Saxton
4358 Mr. & Mrs. M. F. Mogg
4400 Mr. & Mrs. A. B. Carson
Receiving day Tuesday
4402 Mr. & Mrs. Charles Dougherty

4445 Mrs. F. Degginger
Receiving days 1st and 3d Saturdays
4445 Sidney Degginger
4453 Mr. & Mrs. Carlos A. W. Platt
4453 Mr. & Mrs. C. M. Nichols
4453 Mr. & Mrs. D. C. Plummer.

4446 Mrs. S. Freidman
4450 Mr. & Mrs. R. Delos Martyn
4456 Mr. & Mrs. D Guthmann
4458 Mr. & Mrs. Adolph Hasterlik
4460 Dr. & Mrs. Charles E. Kurtz
4460 Mr. & Mrs. J. R. Peachy
4462 Mr. & Mrs. L. J. Friedman
4464 Mr. & Mrs. J. B. Pollard
Receiving day Thursday
4464 Miss Myra Pollard
4466 Mrs. M. L. Ridgway & dr.

4404 Mr. & Mrs. Joel H. Levi
4406 Mr. & Mrs. B. M. Douglas
4408 Mrs. A. D. Barrett
4412 Mr. & Mrs. B. F. Patrick jr.
Receiving day Wednesday
4412 Mr. & Mrs. G. H. McClellan
4414 W. H. Shellman
4414 Mrs. S. A. Shellman
4416 Mr. & Mrs. W. H. Sills
4416 Mrs. Mary A. Sills
4418 Mr. & Mrs. C. P. Monash
4424 Mr. & Mrs. A. L. Rhinehart
4426 Mr. & Mrs. G. C. Corning
4434 Mr. & Mrs. Frank Reed
4436 Mr. & Mrs. George F. Schilling
4438 Dr. & Mrs. I. A. Freeman
4440 Mr. & Mrs. Abe Hartman
Receiving day Friday
4444 Mr. & Mrs. Albert H. Meads
4446 Jacob Friedman

BOWEN AVENUE.

77 Miss Fannie Schwartz
77 Mrs. S Zuckerman & dr.
79 Mr. & Mrs. Alfred R. Urion
91 Mr. & Mrs. Frank A. Bingham
93 Mr. & Mrs. David L. Druliner
193 Mr. & Mrs. B. P. Mackey & drs.
193 Mr. & Mrs. W. Irving Clark
Receiving day Thursday
267 Mr. & Mrs. W. S. Jones
267 Mr. & Mrs. Harry Goodwin
315 Mr. & Mrs. C. W. Rafsnyder
325 Dr. Sarah W. Andrews
327 Mr. & Mrs. W. W. Wyatt
329 Mr. & Mrs. Stephen VanKirk & dr
333 Mr.& Mrs.ThomasC.Boyd & drs
333 William Boyd
339 Mrs. Mary C. Taylor & dr.
343 Mr. & Mrs. R. E. Ismond
357 Mr. & Mrs. Lawrence Bayor
363 Mr. & Mrs. F. H. Holden
363 Miss Abbie L. Howe
365 Mr. & Mrs. Patrick McAvoy
367 Mr. & Mrs. Wm. Fulghum
371 Mr. & Mrs. M. C. Scobey & drs
375 Mr. & Mrs. Michael Herbert
399 Mr. & Mrs. Michael Ash
399 M. L. Ash
401 Mrs. M. B. Russell
403 Mr. & Mrs. J. S. Hartmann
403 Henry S. Hartmann
403 Mr. & Mrs. A. W. Bensinger
405 Mr. & Mrs. E. Myer

80 Mrs. Rose Evans
80 Mr. & Mrs. F. E. Makeel
80 Miss D. McDonald
80 Mr. & Mrs. W. Lombard
80 William Anderson & dr.
182 Mrs. Frances Klein
184 Mr. & Mrs. C. E. Wilner
188 Mr. & Mrs. H. M. Hunt
Receiving day Tuesday
190 Mr. & Mrs. C. G. Shepard
192 Mr. & Mrs. Leon C. Judah & dr.
Receive 3d Friday in Month.
194 Mr. & Mrs. Alfred Daniels
196 Mr. & Mrs. Louis Hasbrouck
206 Mr. & Mrs. H. E. Willsie
320 Dr. & Mrs. Morey L. Reed
322 Dr. & Mrs. O. G. Tremaine
332 Mr. & Mrs. George F. Morgan & drs.
Receiving day Tuesday
332 Mrs. L. C. Upton & dr.
348 Mrs. F. A. Gordon & dr.
378 Mr. & Mrs. G. J. Cozard
378 Mrs. E. A. Reynolds
378 Mr. & Mrs. Louis Bergersen
390 Mr. & Mrs. William Harpole
390 Mr. & Mrs. Enoch Harpole
392 Mr. & Mrs. W. A. Schmitt
392 Mr. & Mrs. W. R. Alexander
394 Mrs. W. Beatty
402 Mr. & Mrs. J. E. Hudson
408 Dr. & Mrs. A. L. Van Patten
410 Mr. & Mrs. J. F. Randolph

407 Mr. & Mrs. W. A. Buttolph
409 Mr. & Mrs. F. J. Lewis
411 Mr. & Mrs. A. M. Burch
411 Miss Louise M. Dunning
411 Miss Ella M. Hannah
413 Mr. & Mrs. H. J. Pollak
413 Mrs. Clara Holzner
417 Mr. & Mrs. Chas. A. Stonehill
417 Chas. E. Hyman
457 Mr. & Mrs. H. G. Holloway
459 Mr. & Mrs. Joseph Thomlinson
459 Mr. & Mrs. Charles Kotzenberg
459 Mrs. Laura M. Early
459 Mr. & Mrs. Harry Gay
459 Rev. & Mrs. Edward C. Ray
463 Mr. & Mrs. Alfred Chichester
463 Mr. & Mrs. Will E. Foy
465 Mr. & Mrs. Aaron Shubart
465 Mrs. Sarah L. Davies
469 Mr. & Mrs. J. C. Considine & drs.
469 Miss Frances Considine
471 Mr. & Mrs. Martin Jonas & dr.
471 James M. Jonas
473 Mr. & Mrs. P. Mullally & drs.
475 Mr. & Mrs. Charles S. Ross
475 Miss Christina M. Ross
475 Miss Catherine Ross

410 Miss Ruth F. Randolph
412 Mr. & Mrs. E. O. Towne
414 Mrs. Kenyon Green
416 Mrs. Ann Green & dr.
444 E. Olmstead & dr.
450 Martin Maher
456 Mrs. Oswin Mayo
456 Mrs. Jennie Keogh
460 Mr. & Mrs. Max Ohnstein
460 Mrs. A. E. Greenhood
462 Mr. & Mrs. J. E. Strader
464 Mr. & Mrs. Neil McMillan
482 Dr. & Mrs. W. C. Stone
486 Mr. & Mrs. C. R. Pfeiffer

---

479 Dr. & Mrs. W. M. Harsha
481 Mr. & Mrs. M. Stern
481 Mr. & Mrs. M. Joseph
485 Mr. and Mrs. H. M. Goebel
485 Mr. & Mrs. John G. Boess
489 Rev. & Mrs. Howard A. Johnston
495 Mr. & Mrs. O. L. Etnier.
495 Mrs. Mary Kilgour & dr.
495 Harry B. Kilgour
495 Arthur W. Kilgour

BRYANT AVENUE.

19 John B. Adams
19 Nellie M. Adams
21 Mr. & Mrs. William J. Marks
39 Mrs. Martha A. Walker
39 Mrs. Jessie M. Tucker
57 Mr. & Mrs. Elli A. Beach & dr.
57 Henry L. Beach
57 Clinton S. Beach
59 Mr. & Mrs. John S. Russ
Receiving day Thursday
95 Mr. & Mrs. Wm. B. Jacobs & drs.
69 Mrs. Caroline H. Cotton & dr.
69 Charles H. Cotton
77 Mr. & Mrs. Herbert V. Richards
77 Mr. & Mrs. Charles A. Crell
81 Mr. & Mrs. Joseph S. Shaw
83 Dr. & Mrs. S. G. Bailey

---

84 Mrs. James McD. Mulchahey
84 Mrs. Elicia F. Sargeant & dr.
86 Mrs. Mary C. Low
86 Charles H. Low

12 Mr. & Mrs. David J. Bard
14 Miss Charlotte S. Murch
14 Mrs. Addie S. Cornell
18 Mr. & Mrs. William S. Bates
22 Mr. & Mrs. Albert H. Barber
26 Mr. & Mrs. Frederick Dickinson
26 John R. Dickinson
30 Thomas W. Stillman
30 Herman W. Stillman & dr.
32 Mr. & Mrs. Edward J. Merimee
34 Mr. & Mrs. Herman Prenzlauer
40 Mr. & Mrs. T. P. Murray
44 Mr. & Mrs. Frank L. Davis
46 Mr. & Mrs. John L. Jones.
50 Mr. & Mrs. George B. Clason
52 Mr. & Mrs. Julius Lowenthal
54 Mr. & Mrs. W. S. Goodhue & drs.
56 Mr. & Mrs. Louis Hornthal
58 Mr. & Mrs. M. Cornhauser
64 Mr. & Mrs. Geo. A. Hastreiter
68 Mr. & Mrs. Thomas Ackers
74 Mr. & Mrs. Orrin S. Cook & dr.
74 Robert S. Cook

BUTLER STREET.

5933 William Roovaart
6401 Mr. & Mrs. James G. Elsdon
6713 Mr. & Mrs. C. M. Tipton
6713 Mrs. M. A. Rowe
7349 Mr. & Mrs. Benj. H. Hellen
7601 Mr. & Mrs. C. R. Hough & dr.
7649 Mr. & Mrs. D. W. Andrews
7659 Mr. & Mrs. G. Huston
7659 Mrs. Hannah Walton
7735 Mr. & Mrs. Jos. B. Mann
7747 Mr. & Mrs. E. B. Boyd
7847 Dr. & Mrs. H. H. Mather

7804 Dr. & Mrs. B. H. Birney.
5918 Mr. & Mrs. W. H. Dudgeon
6410 Rev. & Mrs. F. A. Hardin
6410 Rev. Raymond A. Hardin
6638 Mr. & Mrs. Gates A. Ryther
6722 Mr. & Mrs. W. C. Shaw & dr.
6756 Mr. & Mrs. Edwin F. Stevens
6802 Mr. & Mrs. Chas. S. Mather
6924 Mr. & Mrs. John C. Eastman
7020 Dr. & Mrs. Charles D. Camp
7424 Mr. & Mrs. Selim H. Peabody
7624 Mr. & Mrs. J. P. Haynes
7732 Mr. & Mrs. Wm. H. Weber
7738 George Weber
7738 Mr. & Mrs. Henry Weber

CALUMET AVENUE.

1927 Mr. & Mrs. George S. Fleet
1929 Mr. & Mrs. J. C. Gardner
1931 Mr. & Mrs. Charles S. Holt
2101 Mrs. Moses Gunn
2101 Walter C. Gunn
2101 Dr. Malcolm Gunn
2107 Mr. & Mrs. Arthur B. Meeker & dr.
2119 Mr. & Mrs. Geo. M. Moulton & dr. *Receiving day Friday*
2119 Mrs. M. A. Garland *Receiving day Friday*
2125 Mr. & Mrs. John A. Markley
2125 Mr. & Mrs. W. Vincent Baker
2129 Mr. & Mrs. William E. Kelley *Receiving day Friday*
2129 Wm. R. Kelley
2129 Mrs. Ellen P. Vail
2131 Mr. & Mrs. John Alling & dr.
2131 John Alling jr
2133 Mr. & Mrs. John R. Walsh & dr.
2201 Mr. & Mrs. B. F. Jacobs & dr.
2203 Mr. & Mrs. G. S. McReynolds
2205 J. A. Cassidy & dr.
2205 Harry C. Cassidy
2205 Mrs. W. V. Kay
2207 Mr. & Mr. Julian Vallette Wright
2209 Mr. & Mrs. Albert H. Farnum *Receiving day Tuesday*
2209 Harry W. Farnum
2213 Mr. & Mrs. Lazarus Silverman & dr.
2217 Mr. & Mrs. M. Bensinger *Receiving day Tuesday*
2223 Noel S. Munn
1830 Dr. & Mrs. Wm. E. Casselberry
1832 Mr. & Mrs. John Buckingham
1836 Mr. & Mrs. Norman Williams
1836 Miss Laura Williams
1910 Mr. & Mrs. Arthur J. Caton
1922 Mr.& Mrs.Henry Dibblee&drs.
1922 Stanley Field
1928 Mr. & Mrs. H. N. Greene *Receiving day Friday*
1928 Dr. Frank C. Greene
1928 D. Russell Greene
1932 Mr. & Mrs. E. P. Whitehead & dr.
2000 Mr. & Mrs. Henry Crawford & dr.
2000 William R. Crawford
2000 Miss E. L. Kent
2004 Mr.& Mrs.W.H.Mitchell & drs.
2008 Mrs. P. C. Hanford
2008 Miss Hanford
2016 Mr. & Mrs. Arthur Meeker
2018 Mr. & Mrs. J. A. Kohn & dr. *Receiving day Saturday*
2032 Mr. & Mrs. Otto Young
2032 Miss Cecile Young
2032 Baroness Marie VonUntzer
2100 Mrs. D. B. Fisk
2100 Mr. & Mrs. B. B. Botsford & dr.
2100 Miss Bertha F. Botsford
2100 Mr. & Mrs. D. M. Fisk
2100 Henry E. Fisk
2106 Mr. & Mrs. A. C. Badger *Receiving day Tuesday*
2106 Miss Ada C. Badger
2106 Sheridan S. Badger
2114 Mrs. John B. Drake
2114 Miss Drake

2223 Edmund V. Church
2223 F. D. Lyon
2223 Thomas Beard
2223 Wm. D. Sargent
2223 Percy Manchester
2227 Mr. & Mrs. John C. Richberg & drs.
2229 Mr. & Mrs. Joseph Rosenbaum
Receiving day Friday
2233 Mr. & Mrs. O. W. Barrett
2233 Oliver S. Barrett
2233 S. S. Osborne
2235 Judge & Mrs. Kirk Hawes
2239 Mr. & Mrs. C. L. Raymond
2241 Mr. & Mrs. Frank Hall Childs
2241 Miss Clara Hunt
2241 Clement M. Hunt
2241 A. Lucas Hunt
2243 Mr. & Mrs. Leopold Simon
Receiving day Friday
2243 Miss Bertha Simon
2243 Miss Martha W. Simon
2243 Benjamin F. Simon
2247 Mr. & Mrs. Henry Katz & drs.
Receiving day Friday
2247 Samuel B. Katz
2249 Mr. & Mrs. A. B. Adam
Receiving day Tuesday
2249 Miss E. B. Adam
2259 Mr. & Mrs. Chas. H. Kingman
2259 Mrs. Mary C. Palmer
2259 Miss Adelle Palmer
2301 Mr.&Mrs.Frank H. Follansbee
2305 Mr. & Mrs. John P. Laflin
2329 Mr. & Mrs. Henry Crawford jr.
2339 Mr. & Mrs. R. J. Walshe & dr.
2341 Dr. & Mrs. Stanley P. Black
2343 Mr. & Mrs. Fred H. Russ
2351 Mr. & Mrs. A. J. Snow & dr.
2419 Mrs. Frederick Espert & dr.
2419 Frederick Espert jr.
2601 Misses M. C. & Hattie Meek
2621 Mr. & Mrs. William H. Sutton
Receiving day Friday
2623 Mrs. Rosa Friendly
2623 Mrs. William Friend
2623 Edward Friend
2625 Mr. & Mrs. Henry Adler
Receiving day Friday
2633 Mr. & Mrs. Samuel Jackson
2633 Miss Ray Jackson
2725 Mr. & Mrs. John F. Reid
2725 Harry M. Reid
2729 Mrs. E. Burnham & dr.
2731 Mr. & Mrs. Charles W. Neill
2813 Mrs. M. F. Hopkins & drs.

2114 Miss L. E. Drake
2114 John B. Drake jr.
2124 Mr. & Mrs. Theodore A. Shaw
2124 Theodore A. Shaw jr.
2128 Mr. & Mrs. John A. Davidson
2140 Mrs. Daniel A. Jones
Receiving day Friday
2220 Mr. & Mrs. Edward Bradley & dr.
2222 Mrs. A. DeGraff
2222 Robert M. Fair
2222 Miss A. M. Fair
2222 Joseph B. Fair
2230 Mr. & Mrs. Charles W. Drew
2230 Miss Ida F. Drew
2238 Mr. & Mrs. Chas. J. Barnes
Receiving day Tuesday
2238 N. Ludington Barnes
2240 A. H. Kohn
2240 Milton H. Kohn
2240 Mr. & Mrs. Julius Strauss
2240 Mr. & Mrs. Joseph Frank
2244 Mrs. Asa P. Kelley
2244 Mr. & Mrs. W. B. E. Shufeldt
2252 Mrs. W. F. Coolbaugh & drs.
Receiving day Wednesday
2300 Mr. & Mrs. Wm. O. Cole & dr.
2300 Mr. & Mrs. Wm. H. Cole
2300 Harry Cole
2306 Mr. & Mrs. Augustus W. Green
Receiving day Friday
2310 Mr. & Mrs. John S. Gould
2310 Miss Frances B. Gould
2310 Mr. & Mrs. Edward A. Fargo
2312 Mr. & Mrs. John B. Mayo
Receiving day Friday
2316 Mrs. Henry L. Hill
2316 Russell D. Hill
2340 Mr. & Mrs. Thos. W. Gilmore
2342 Mr. & Mrs. Franklin Nichols
2342 Mrs. Jane Dunham Cross
2342 Mr. & Mrs. James A. Harvey
2346 Dr. & Mrs. Wm. F. Fowler
2348 Mr. & Mrs. E. S. L. Bacheldor
2348 Thomas Lombard
2348 Deyo Lombard
2600 Mr. & Mrs. H. P. Colegrove
2600 Dr. T. Jay Robeson
2604 Mr. & Mrs. N. W. Campbell
2606 Mrs. Chester M. Clark
2606 Mr. & Mrs. William H. Clark
2616 Mrs. Jennie Hall Aiken
2616 J. F. Aiken
2616 Frank Hall
2616 Miss Mary J. Carrigan
2624 Charles H. Randall

2941 Mr. & Mrs. Charles P. Miller
2943 Mrs. John F. Temple & drs.
2943 Miss Anna E. Bryan
3001 Mr. & Mrs. Joseph H. Dimery
3003 Mr. & Mrs. Wm. H. Thompson
3003 Dr. Marie J. Mergler
3005 Mrs. E. P. Burlingham
3005 Frederick W. Burlingham
3005 Mr. & Mrs. Wm. C. Boyden
3015 Mr. & Mrs. D. B. Quinlan
3019 Mrs. Anna D. Frederick
Receiving day Wednesday
3019 Mrs. Mides Ryder
3021 Dr. & Mrs. H. T. Byford
3021 Miss Genevieve Byford
3023 Mr. & Mrs. Geo. W. Wiley & dr.
3023 James R. Wiley
3023 Benjamin S. Wiley
3105 Mr. & Mrs. J. A. McLennan
3119 Mr. & Mrs. Henry B. Steele
3123 Mr. & Mrs. Samuel B. Steele
Receiving day Friday
3123 Mrs. Bernard Steele
3123 Maurice Steele
3127 Mr. & Mrs. Isaac Wedeles
Receiving day Tuesday
3139 Mr. & Mrs. Lyman Blair jr.
3141 Mr. & Mrs. Joseph Deimel
3141 Mr. & Mrs. Rudolph Deimel
3143 Mr. & Mrs. Guy C. Ledyard
3143 Guy C. Ledyard jr.
3147 Mr. & Mrs. Levi B. Bane
3147 Gilbert Montague
3147 Joseph W. McKee
3151 Mr. & Mrs. Oswald Lockett
3153 Mr. & Mrs. Charles E. Felton
Receiving day Monday
3153 Mrs. Mary Felton Gray
3155 Mr.&Mrs. Melvin J. Neahr&dr.
3155 George H. Neahr
3157 Mr. & Mrs. Malcom C. Mitchell
3157 Mr. & Mrs. Chas. B. Brown
3201 Dr. & Mrs. Ernest Lackner
3201 Mr. & Mrs. J. Grossenheider
3203 Mr. & Mrs. Thomas Kent
3203 Miss Isabella E. Westlake
3207 Mrs. Samuel M. Fleishman
3207 Mrs. Jacob May
3211 Mr. & Mrs. John A. Orb
3213 Mr. & Mrs. L. C. Haughey
3213 Wm. W. Haughey
3213 Miss Mary Rairdeon
3221 Mr. & Mrs. Francis A. Hayden
Receiving day Thursday
3221 Miss Mae E. Hayden
2624 Clarence A. Randall
2624 Mr. & Mrs. T.D. Randall
2624 Mrs. Charlotte Breese
2632 Mrs. W. B. Burbank
2632 E. A. Burbank
2646 Dr. & Mrs. John W. Streeter
2646 Miss Marjorie Streeter
2704 Mrs. James Stenson & dr.
2712 Mr. & Mrs. M. C. Hickey & drs.
2712 Charles M. Hickey
2712 Joseph V. Hickey
2716 Mrs. Geo. W. Adams & dr.
2716 Mr. & Mrs. Harry H. Fisher
2718 Mr. & Mrs. Jacob Schroder & drs.
2718 Milton Schroder
2718 Albert Schroder
2728 Mr.& Mrs. William H. Peeke jr
2804 Mr. & Mrs. John Soames
2804 Arthur F. Soames
2804 Mr. & Mrs. Geo. W. Soames
2818 Mrs. Margaret S. Perine
2818 Josiah W. Perine
2818 Mr. & Mrs. Henry H. Munger
2920 Mrs. Ransom Dexter & dr.
2924 Mrs. A. R. Gill & drs.
2950 Mr. & Mrs. Edwin Sturtevant
2950 Mr. & Mrs. J. H. Whitman
2954 Mr. & Mrs. James E. Taylor
2954 Mrs. D. W. Sawin
2954 William A. Baack
3020 Mr. & Mrs. O. D. Wetherell
3024 Mr. & Mrs. G. L. Magill
3028 Mr. & Mrs. A. S. Weinsheimer
3034 Mr. & Mrs. W. F. Senour
3040 Mrs. J. M. Colwell
3040 Ray M. Colwell
3040 Clyde B. Colwell
3040 Frank R. Cain
3048 Mr. & Mrs. Horace S. Hubbard
3050 Mr. & Mrs. L. D. Doty
3058 Mr. & Mrs. Wm. Warner Abbott
Receiving day Friday
3058 Edwin B. Frank
3104 Mr. & Mrs. Ira S. Younglove
3104 John T. Younglove
3104 Miss Catherine E. Robbe
3118 William Mueller & dr.
3120 Mr. & Mrs. D. K. Tenney
3120 Miss Mary S. Tenney
3120 Mrs. Emily A. Sanborn
3122 Mr. & Mrs. Milton B. Miller
3122 Charles B. Miller
3126 Mr. & Mrs. William H. Russell

3221 James C. Sinclair
3245 Stephen Healy & drs.
3253 Mrs. Henry Kerber & drs.
3255 Mr. & Mrs. Charles Clayton
3305 Mr. & Mrs. F. A. Ingalls
3305 Mrs. A. M. Hess
3307 Mr. & Mrs. Edw. S. Goodwin
3307 Henry O. Goodwin
3311 Mr. & Mrs. Morris Pflaum&dr.
3311 Harry Pflaum
3311 Abram Pflaum
3313 Miss M. L. McAuley
3313 Miss Rachael McAuley
3315 Mr. & Mrs. August Binswanger & dr.
3317 Mr. & Mrs. Leopold Seaman
3319 Mr. & Mrs. E. Starr Lloyd
3321 Mr. & Mrs. Morris Cohn
3327 Dr. Geo. L. Morgenthau
3327 Lewis Morgenthau
3327 Sidney Morgenthau
3327 Milton Morgenthau
3327 Miss Morgenthau
3331 Mr. & Mrs. S. Parliament
3331 Mrs. S. J. Ela
3335 Dr. & Mrs. Mendle A. Cohen & drs.
3335 David M. Cohen
3335 Dr. Samuel A. Cohen
3335 Henry A. Cohen
3335 Joseph J. Cohen
3341 Mrs. Marion Goldschmidt & drs.
3341 Moses Goldschmidt
3351 Mr. & Mrs. Wm. M. Brinkman
Receiving day Thursday
3351 Mr. & Mrs. Geo. H. Starr
3359 Miss Annie Dooling
3359 Miss Ellen Dooling
3361 Mrs. Charles Packer
3363 Mr. & Mrs. Oscar Rosenberg
3369 Mr. & Mrs. Thos. M. Hoyne
3369 McLay Hoyne
3369 Thomas Temple Hoyne
3401 Mr. & Mrs. Leo A. Loeb
Receiving day Thursday
3403 Mr.& Mrs.Frank H. Markham
Receiving day Thursday
3403 Robert Markham
3405 Mr. & Mrs. Jos. C. Manheimer
3405 Wm. S. Manheimer
3407 Mr. & Mrs. Henry Klopfer
3411 Mr. & Mrs. J. B. Stubbs & dr.
Receiving day Wednesday
3411 James H. Stubbs
3411 William Stubbs
3126 Mrs. Elizabeth C. White
3126 Mr. & Mrs. C. B. Scott
3132 Mr. & Mrs. John J. Fay jr.
3138 Mr. & Mrs. Aaron Rosenblatt
3142 Mr. & Mrs. William A. Walter
3146 Mrs. Lizette Miller
3146 Mr. & Mrs. Jacob Keim
3150 Mrs. A. Liebenstein & dr.
Receive 2d and 4th Wednesdays
3150 A. M. Liebenstein
3150 S. A. Liebenstein
3158 Dr. A. L. Thomas
3158 Andrew S. Thomas
3158 Miss Mattie Thomas
3158 John P. Thomas
3202 Mrs. M. Bucklin & drs.
3208 Mr. & Mrs. James J. Mullen & drs.
Receiving day Wednesday
3210 Mr. & Mrs. Leopold Eisenstaedt
3212 Mr. & Mrs. L. B. Dixon
Receiving day Friday
3212 Lawrence B. Dixon
3216 Mrs. Anna Wedeles
3216 Mr. & Mrs. Edward L. Wedeles
3216 Sigmund Wedeles
3218 Alexander Despres
3218 Alfred Despres
3218 Emil M. Despres
3218 Isaac Despres
3218 Miss Anaise Despres
Receiving day Friday
3222 Mr. & Mrs. R. H. Countiss & drs.
3222 Fred D. Countiss
3224 Mrs. A. R. St. John & dr.
3226 Mr. & Mrs. Selden Fish & dr.
3228 Mr. & Mrs. N. W. Lyman & dr.
3228 Eugene W. Lyman
3230 Mr. & Mrs. John R. Barrett
3232 Mr. & Mrs. S. W. Wyatt
3236 Mrs. Benjamin W. Root
3236 Mr. & Mrs. John M. Graves
3238 Mr. & Mrs. J. D. Sheahan & dr.
Receiving day Tuesday
3240 Mr. & Mrs. Geo. S. Blakeslee & dr.
3242 Mr. & Mrs. Wm. J. Manning
3242 Ralph C. Manning
3304 Mr. & Mrs. Joseph Beifeld
Receiving day Monday
3304 Morris Hirsch
3306 Mr. & Mrs. Louis L. Sharpe
3306 Horace McVicker Sharpe
3306 Robert Wilson Sharpe

3413 Mr. & Mrs. Fred F. Day
3415 Mr. & Mrs. S. N. Swan
3515 Mr. & Mrs. Alvin P. Gaylord
3517 Rev. & Mrs. W. W. Fenn
3517 Mrs. H. M. Fenn
3517 C. E. Park
3519 Mr. & Mrs. Wm. T. Hall
3523 Prof. & Mrs. Carl Koelling
3523 John Koelling
3525 Mr. & Mrs. Frank Beard
3525 George A. Kates
3527 Mr. & Mrs. M. D. Markheim & drs.
3527 Joseph Markheim
3529 Mr. & Mrs. Alex Goodman
3529 Mrs. R. Deitsch
3533 Mr. & Mrs. Jos. Kaufmann
3535 Mr. & Mrs. Geo. L. Rood
3535 Mr. & Mrs. Harry W. Howe
Receiving day Thursday
3831 Geo. W. Anderson
3835 Mrs. M. L. Livingston & drs.
3835 Howard W. Livingston
3835 Thomas Livingston
3841 Mr. & Mrs. E. C. Richardson
3847 Mr. & Mrs. H. S. Raymond
4047 Mrs. William M. Dee & drs.
Receiving day Thursday
4047 Mr. & Mrs. Andrew Schmitt
Receiving day Wednesday
4101 Mr. & Mrs. James A. Baldwin
4207 Mr. & Mrs. J. B. Hall
4209 Herbert A. Pierce
4209 Addison S. Pierce
4211 Mr. & Mrs. William Herbst & dr.
Receiving day 1st Friday
4219 Mr. & Mrs. Ralph M. Leopold
4225 Mrs. M. E. Beals & drs.
4227 Mr. & Mrs. L. Daube
4229 Mr. & Mrs. Leo Tuska
4229 Dr. J. Harry Lyons
4229 Dr. C. C. Singley
4233 Mrs. K. Moran
4233 J. A. Hinsey
4237 Dr. Wm. A. Evans
4237 Tendall Evans
4237 Wetty Evans
4239 Mr. & Mrs. L. Vehon & dr.
4239 Harry Vehon
4241 Mr. & Mrs. Walter E. Rosenthal
4243 Mr. & Mrs. John W. Walsh
4329 Mr. & Mrs. J. S. Wolbach
Receive 1st and 3d Friday
4339 Mr. & Mrs. N. S. Wertheimer
3308 Mr. & Mrs. James P. Sherwin
3308 Mr. & Mrs. V. P. Sherwin
3308 Mrs. Mary Munn
3308 Charles E. Clifton
3312 Mr. & Mrs. B. Lindauer & dr.
Receive Monday afternoon
3312 Julius B. Lindauer
3316 Mr.& Mrs.L.Loewenstein & dr.
3316 Emanuel L. Loewenstein
3316 Sidney Loewenstein
3322 Mr. & Mrs. Clarence A. Knight
3326 Mr. & Mrs. W. M. Shaddinger
3330 Mr. & Mrs. Paul Brown
3332 Mr. & Mrs. Joseph Bond
3336 Mr. & Mrs. Silas Huntley
3336 Mr. & Mrs. Jas. H. Gilbert & dr.
3338 Mr. & Mrs. Edmund Pendleton
3338 Henry Clarke
3338 Henry L. Clarke
3338 Mr. & Mrs. Edward Pendleton
Receiving day Thursday
3342 Mr. & Mrs. Bernard Rosenheim
3344 Mrs. Orvil S. Abbott
3344 Mrs. G. A. Farling.
3348 Mrs. J. E. Hebard & dr.
3352 Mr. & Mrs. Charles J. Furst
3356 Mr. & Mrs. George A. Gilbert
3358 Mr. & Mrs. George F. Bunday
3358 Miss Blanche Bunday
3358 George J. Bunday
3360 Mr. & Mrs.Chauncey E. Seaton
3362 Mr. & Mrs. O. S. Caspary
Receiving day Monday
3400 Mr. & Mrs. Geo. Atwell Hamlin
3400 Edward Ellis Hamlin
3402 Mr. & Mrs. Louis Eisendrath & dr.
3404 Mr. & Mrs. Albert W. Long
3408 Mrs. R. A. Clark
3408 Dr. & Mrs. S. E. Hulett
3410 Mr. & Mrs. Samuel H. Rosenthal
3414 Mrs. B. Kurz
3414 A. Kurz
3416 Mr. & Mrs. Chas. E. Rothschild
Receiving day Wednesday
3418 Mr. & Mrs. Levi Strouss & drs.
Receiving day Wednesday
3418 Emil Strouss
3424 Mr. & Mrs. Chas. D. Rubel
3426 Louis M. Berwin
3430 Mrs. C. L. Smith & drs.
3430 Samuel H. Smith

4341 Mr. & Mrs. Thos. F. Harvey
Receiving day Wednesday
4341 Fred E. Harvey
4343 Mr. & Mrs. H. W. Hoffheimer
4343 E. A. Rosenthal
4351 Mr. & Mrs. Millard J. Sheridan
4351 Mr. & Mrs. J. H. Breckenridge
4353 Mr. & Mrs. George W. Bittinger
Receiving day Wednesday
4355 Mr. & Mrs. Hugo Brady
4405 Mr. & Mrs. J. H. Wilson
4407 Mr. & Mrs. D. W. Higbie & dr.
4409 Mr. & Mrs. W. S. Johnson
4411 Dr. & Mrs. A. V. Park
Receiving day Wednesday
4429 Mr. & Mrs. J. A. Loranger
4501 Mr. & Mrs. Willis A. Page & dr.
4501 Miss Lizzie Williams
4701 Dr. William Fuller
4701 Dr. Geo. W. Schwartz
4707 Mr. & Mrs. Henry Stephens
4707 Mr. & Mrs. E. Percy Warner
4709 Mr. & Mrs. Francis W. Parker
4711 Mrs. J. E. Scott & dr.
4725 Dr. Mae Cornelius
4731 Dr. & Mrs. Staley N. Chapin
4743 Mr. & Mrs. J. Mack Tanner
4749 Mr. & Mrs. D. Cromelien
4749 Mr. & Mrs. Hubert F. Miller
4843 Mr. & Mrs. Wm. M. Pack
4845 Louis Kiper
4957 Mr. & Mrs. Chas. M. Peck
4957 Mr. & Mrs. R. B. Peck
5409 Mr. & Mrs. Alex Squair

4202 Jacob S. Mendelsohn
4202 Samuel S. Mendelsohn
4202 Max Mendelsohn
4202 Benjamin E. Mendelsohn
4202 Sigmond Mendelsohn
4204 Mr. & Mrs. Edgar Terhune
4210 Thomas E. Wilson
4210 Moses Wilson & drs.
4212 Mr. & Mrs. Thomas S. Norton
4214 Mr. & Mrs. Ph. L. Raphael
4214 Mr. & Mrs. I. L. Liberman
4214 Arthur J. Liberman
4216 Mr. & Mrs. Sol H. Shoninger
4216 Mr. & Mrs. B. Shoninger
4218 Adolph Kempner
4222 Mr. & Mrs. G. A. Masters
4226 Mr. & Mrs. Ferdinand Langbein & drs.
Receiving day Friday
4228 Mr. & Mrs. Edward J. Queeney
3434 Mr. & Mrs. Aaron Strauss
3436 Mr. & Mrs. J. Lee Bell
3436 Mr. & Mrs. D. Mergentheim
3512 Mr. & Mrs. Wellington Leavitt
3516 Mr. & Mrs. David Thompson
3518 Mr. & Mrs. W. M. Baker
3522 Mr. & Mrs. Edward J. Judd
3522 Mrs. N. B. Judd
3526 Miss L. T. Harris
3526 Miss Clara L. Hinds
3532 Mrs. Clara Smith & dr.
Receiving day Monday
3532 Sol. Floersheim
3538 Mr. & Mrs. F. W. Campbell
3614 Mr. & Mrs. B. H. Jefferson
3614 George Fleetwood
3620 Martin Hofflin
3620 J. N. Hofflin
3620 Misses Hofflin
3624 Joseph B. Schlossman & dr.
3624 William A. Schlossman
3624 Paul J. Schlossman
3630 Mr. & Mrs. Wm. B. Frank
3636 Mr. & Mrs. R. J. Prins
3650 Mr. & Mrs. James A. Wood
3650 Mr. & Mrs. P. Fred Harting
3652 Weller D. Bishopp
3732 Mr. & Mrs. G. R. Rockfeller
3734 Mr. & Mrs. James P. Bradley & dr.
3804 Mr. & Mrs. George F. Lee
3808 Mr. & Mrs. Geo. S. Crilly
3812 Mr. & Mrs. Staunton B. Peck
3818 Mr. & Mrs. Frank R. Greene
3824 Mr. & Mrs. M. K. Bowen
3832 Mr. & Mrs. G. K. Harrington
3834 Mr. & Mrs. W. S. Bristol
3838 Edward B. Leigh
3842 Mr. & Mrs. A. B. Waughop
3844 Mr. & Mrs. J. H. Ingwersen
3912 Prof. & Mrs. M. R. Moses
3912 Mr. & Mrs. S. Rosenthal
3914 Mrs. S. L. Straus
3914 B. F. Straus
3916 Mr. & Mrs. Henry S. Benjamin
3916 Seymour W. Ayers
3916 Frank D. Ayers
3916 Louis Rinaker
3918 Mr. & Mrs. Louis Kesner & drs.
3940 Mr. & Mrs. Nathan Engel
4132 Mr. & Mrs. I. D. Richards & dr.
4158 Mr. & Mrs. John A. Doherty
4202 Mr. & Mrs. Simon S. Mendelsohn & drs.
Receiving day Friday

4232 Mr. & Mrs. William Duff Haynie
4232 M. D. L. Haynie
4234 Mr. & Mrs. E. A. Stonehill
4234A Mr. & Mrs. D. L. Feibelman
Receiving day Wednesday
4236 Mr. & Mrs. Isaac L. Maas
4236B Dr. & Mrs. A. R. Solenberger
4306 Mrs. Evelyn Leckie & drs.
4306 Mr. & Mrs. George T. Morgan
4306 H. C. Cranz
4338 Mr. & Mrs. W. H. Hennessey
4338 Miss Isabel McEnery
4352 Mr. & Mrs. Thomas Norton
4356 Mr. & Mrs. Abner Piatt & dr.
4446 Mr. & Mrs. Hervey S. Dale
4712 Mr. & Mrs. M. A. Wedeles
4712 Mr. & Mrs. E. B. Halladay
4714 Mr. & Mrs. Edwin G. Seward
4918 Mr. & Mrs. Lee Drom

CHAMPLAIN AVENUE.

4227 Mrs. Caroline H. Lutz & dr.
4227 Mrs. Margaret D. Howard
4227 Harry G. Davis
4243 Mr. & Mrs. W. K. Haynes
4315 Mrs. Sarah W. Booth
4319 Mr. & Mrs. N. H. Carpenter
4319 Mr. & Mrs. Lorado Taft
4417 Mr. & Mrs. S. M. Dille & dr.
4419 Mr. & Mrs. W. H. Moore
4421 Mr. & Mrs. A. L. Potter
4421 Irving B. Potter
4421 Mr. & Mrs. Allen L. Potter
4421 Augustus E. Potter
4427 Mr. & Mrs. Edward S. Meloy
Receiving day Wednesday
4427 Mrs. Jenny Mitchell
4427½ Mr. & Mrs. Orren V. Stookey
4433 Dr. & Mrs. John F. Orr
4437 Mrs. Elizabeth Nash
4437 Samuel S. Nash
4441 Edmund S. Holbrook & drs.
4441 Miss Florence Holbrook
4449 Mr. & Mrs. John M. Haslett
4451 Mr. & Mrs. G. W. Chandler
4455 Mr. & Mrs. O. S. Gaither
4551 Mrs. C. E. Page & dr.
4551 Edgar Pope
4623 Mr. & Mrs. N. H. Fairbanks
4715 Mr. & Mrs. R. W. Playford jr.
4717 Mr. & Mrs. Wm. Lederer
Receive 1st Friday
4729 Mr. & Mrs. W. W. Taberner
4733 Mr. & Mrs. O. H. Bardwell
Receiving day Thursday
4737 Mr. & Mrs. John J. Van Nostrand & dr.
4739 Mr. & Mrs. Alfred C. Bryan
4743 Mr. & Mrs. G. W. Conover
4747 Mr. & Mrs. C. E. Randall
Receiving day Wednesday
4753 Mr. & Mrs. M. S. Fleishman
4815 Mr. & Mrs. George A. Emery
4240 Mrs. W. H. Edgar & dr.
4240 William H. Edgar
4240 Mrs. James F. Wallace
Receiving day Thursday
4404 John A. Moody
4404 Miss Susan I. Moody
4418 Mr. & Mrs. J. J. Farrelly
4420 Mr. & Mrs. Orton G. Orr
4420 Mr. & Mrs. C. T. Zahringer
4422 Mr. & Mrs. G. F. Geist
4438 Mr. & Mrs. Leslie D. Thomas
4438 Leslie C. Thomas
4448 Mr. & Mrs. John C. Ilse
4518 Mr. & Mrs. G. Felsenthal
4518 Henry Felsenthal
4532 Mr. & Mrs. James Gysin
4608 Mr. & Mrs. Robert J. Hill
Receiving day Thursday
4610 Mr. & Mrs. Daniel Boyle
Receiving day Wednesday
4614 Mr. & Mrs. N. S. Archer
4614 Mr. & Mrs. Eli Pfaelzer
4626 W. F. Flagg
4714 Mr. & Mrs. David Witkowsky & dr.
4716 Mr. & Mrs. Julius Daniels
4718 Mr.& Mrs. Morris J. Frankland
4718 Mrs. A. E. Frankland
4720 Mr.&Mrs.Montefiore M.Jacobs
Receive 1st and 3d Wednesdays
4720 Mrs. M. Jacobs
4724 Mr. & Mrs. Truman D. Gore
4726 Mr. & Mrs. John E. Day & dr.
Receiving day Thursday
4730 Mr. & Mrs. P. Noonan
4734 Mr. & Mrs. L. W. Allenberg
4734 Moses E. Greenewald
4736 Mr.& Mrs. Hiram H. Newhall
4738 Mr. & Mrs. Henry Mayer & drs.
4738 Mr. & Mrs. I. Speyer
4740 Mr. & Mrs. Horace L. Cooper
4742 Mr. & Mrs. George O. Gordon

4921 Lieut. & Mrs. Joseph E. Maxfield
4933 Mr. & Mrs. A. B. Wilgus & dr.
4949 Mr.& Mrs.Frederick T.Conrad

4808 Mr. & Mrs. E. C. Shankland
4814 Mr. & Mrs. William H. Hopkins *Receiving day Friday*
4834 Mr. & Mrs. Robert L. Grady
4840 Mr. & Mrs. Gideon E. Newman
4920 Mr. & Mrs. Jacob F. Doerr
4924 Mr. & Mrs. John Doerr
Receiving day Thursday
4924 William P. Doerr
6520 Mr. & Mrs. Albert Labarthe
4744 Mr. & Mrs. D. P. Shaw
Receiving day Thursday
4748 Mr. & Mrs. Willard A.Roberts
4748 Mrs. Sarah C. Whiteman
4750 Mr. & Mrs. John J. Rogers & drs.
Receiving day Thursday
4752 Mr. & Mrs. F.Sydney Hayward
4754 Dr. & Mrs. L. S. Eastlake
4756 Mr. & Mrs. John Coulter
Receiving day Tuesday
4760 Mr. & Mrs. Emil Firth
4760 Mr. & Mrs. M. M. Ritterband
4804 Mr. & Mrs. Moses Harris
Receiving day Saturday
4806 Mr. & Mrs. A. C. Thomas

CORNELL AVENUE.

5115 Mr. & Mrs. Edward J. Phelps
5115 Wm. P. Hapgood
5125 Mr. & Mrs. J. S. Carpenter
5125 W. P. Griswold
5127 Dr. Janet Gunn
Receives Friday, 2 to 5 p. m.
5127 Miss Martha Simpson
5147 Frederic D. Ware
5147 Miss M. E. Ware
5149 Mr. & Mrs. J. Austin Brown
Receiving day Friday
5155 Mr. & Mrs. George R. Mitchell
Receiving day Tuesday
5155 Richard W. McConn
5155 Lincoln Macmillan
5313 Mr. & Mrs. Frank Wood
5325 Mr. & Mrs. Benj. B. Bryan
5327 Mr. & Mrs. S. L. Underwood
5333 Mr. & Mrs. F. W. Root
5335 Mrs. H. E. Hubbard & drs.
Receiving day Thursday
5335 Mr. & Mrs. Wm. J. Carter
Receiving day Thursday
5339 Mr. & Mrs. J. A. Phillips & dr.
5401 Mr. & Mrs. F. W. Sanger
Receiving day Thursday
5401 Mrs. M. C. Sanger
5451 Mr. & Mrs. G. L. Paddock & dr.
5461 Herbert Driggs
5461 Mrs. George Driggs
5461 Miss Josephine C. Griffing
5461 Frank L. Douglas
5473 Mr. & Mrs. Frank Wyman
5473 C. Sherman Bouton
5477 Mr. & Mrs. Edward W. Dennis
5495 Mr. & Mrs. R. W. Hyman jr.
Receiving day Wednesday
5106 Mr. & Mrs. Arthur Taylor
5106 Mr. & Mrs. S. C. Taylor & dr.
5106 Miss Anna B. Taylor, M.D.
5106 Burton J. Taylor
5130 Miss Julia F. Mulvey
5130 Richard J. Mulvey
5130 Arthur B. Mulvey
5200 Mrs. E. T. Root & drs.
5204 Alfred Wayte
5204 Alfred H. Wayte
5214 Mr. & Mrs. W. L. Robinson
5316 John A. Jameson
5316 Mrs. E. D. Jameson & dr.
5316 Franklin Denison
5320 Mr. & Mrs. W. A. Jackson
5320 Mr. & Mrs. Harry H. Robinson
5322 Mr. & Mrs. Louis G. Richardson
5326 Mr. & Mrs. Frederick R.Lamb
5326 Walter J. Feron
5326 Byron T. Bacon
5340 Mr. & Mrs Abraham Mitchell
5402 Mr. & Mrs. R. W. Bridge
5402 Miss A. E. Allison
5420 Mrs. E. H. Hall
5420 Mr. & Mrs. Frank Fellows
5422 Mrs. M. G. Dow
5422 Mr. & Mrs. George H. French
5450 Mr. & Mrs. D. M. Lord
5450 Arthur D. Lord
5458 Mr. & Mrs. A. E. Dyer
5474 W. B. White
5480 Mr. & Mrs. J. Herbert Ware
Receiving day Thursday
5484 Dr. E. E. Smith
5504 Mr. & Mrs. Howard S. Hart

5501 Mr. & Mrs. C. D. Rogers
5503 Mr. & Mrs. F. J. V. Skiff
5505 Mr. & Mrs. J. C. Fleming
5511 Mr. & Mrs. Henry Phillips
5517 Mr.& Mrs. Henry H. Kennedy
Receiving day Thursday
5519 Mr. & Mrs. Wilbur R. Davis
Receiving day Thursday
5519 Mrs. C. E. Bell
5533 Mrs. M. Rice
5533 Edgar C. Rice
5533 Mr. & Mrs. M. G. Sterrett
5535 Mr. & Mrs. John Wooley
5535 Paul Wooley
5535 Edwin Wooley

5508 Mr. & Mrs. R. W. Phillips
5510 Mr. & Mrs. J. S. Hendrickson
5510 Ernest Hendrickson
5530 Mr.& Mrs.Edwin Burritt Smith
5534 Mr. & Mrs. Frank L. Eastman
5538 Mr. & Mrs. John S. Goodwin
Receiving day Thursday
5538 Mrs. Florence W. Pride
5538 William J. Fairman
5538 Oliver A. Olmsted
5540 S. Frank Eagle
5540 Henry Floy

5539 Mr. & Mrs. Frank W. Smith

COTTAGE GROVE AVENUE.

3305 Dr. Ada A. Fowler
4313 Mr. & Mrs. Harry D. Hollister
cor. 52d The Renfost
Mr. & Mrs. J. J. Abercrombie
Mr. & Mrs. E. J. Adair
Mr. & Mrs. Geo. S. Atterbury
Mr. & Mrs. S. W. Boynton
Mr. & Mrs. M. Brewster
G. A. Collom
Dr. & Mrs. N. M. Eberhart
S. E. Fink
Dr. & Mrs. H. Hamilton Forline
Mr. & Mrs. J. H. Lorimer
Mrs. I. N. McNama
Miss Elizabeth Reynolds
Mr. & Mrs. C. C. Valentine
Mr. & Mrs. K. E. Valentine
Dr. & Mrs. A. C. Van Duyn
Miss W. Werner
5415 Dr. S. V. Clevenger & dr.
5415 Mrs. C. L. Seymour
5415 Mrs. Z. S. Loveland
5415 Mr. & Mrs. Edwin Hasbrouck

2312 Dr. & Mrs. D. A. J. Ferner
3000 Mr. & Mrs. August Newhaus
3300 Dr. J. A. Dinwoody
3638 Dr. Arthur W. Bigelow
3948 Dr. Martha A. Bowerman
3976 Dr. Theron Bradford
4102 Dr. & Mrs. F. M. Stringfield
4336 Mr. & Mrs. J. H. Eastburn
4336 Arthur G. Eastburn
4456 Dr. A. Ralph Johnstone
4458 Evan Lloyd
4516 Mr. & Mrs. M. C. Stender

5415 Alliger Hasbrouck
5417 Dr. & Mrs. M. J. Jones
5417 Mr. & Mrs. S. C. Hayes
5425 Mr. & Mrs. J. Grafton Parker jr.
5425 Mrs. Mary C. Blackmarr
5427 Mr. & Mrs. C. C. Lindsay
5431 Mr. & Mrs. G. W. Mowbray
5431 Mrs. Mary Hilgard & drs.
5431 Mr. & Mrs. Jules Girardin

DREXEL AVENUE.

5201 Mr. & Mrs. Austin J. Doyle
5201 Austin J. Doyle jr.
6413 Mr. & Mrs. P. L. Simpson

6352 Mr. & Mrs. Howard N. Ogden

5556 Dr. & Mrs. H. R. Sackett & dr.
6328 Mr. & Mrs. Geo. P. Mills
6328 Mrs. M. D. Herrick
6336 Mrs. Flora D. Porter & dr.
6336 Robert Porter
6340 Mr. & Mrs. Augustus Hussey

DREXEL BOULEVARD.

3931 Oakland Hotel
Rev. & Mrs. Wm. H. Burns
W. Foster Burns

3946 Dr. F. B. Ullery
3964 Dr. & Mrs. Albert G. Paine
4000 Dr. & Mrs. D. B. Freeman

3931 Oakland Hotel (cont'd.)
Mr. & Mrs. Leopold Buxbaum
Emanuel L. Buxbaum
Mr. & Mrs. Wm. Freschl
Mr. & Mrs. Isaac Harris
Mr. & Mrs. Henry Hermann
Mr. & Mrs. J. Hermann
J. H. Hinkley
Capt. & Mrs. Geo. W. Hunt
Mr. & Mrs. Joshua Hutchinson
Mr. & Mrs. Albert S. Loeb
Mrs. W. W. McCarty
Mr. & Mrs. Leo Marks
Mr. & Mrs. Abe Meyer
Rabbi & Mrs. I. Moses
Mrs. Regina Powell & dr.
Miss Louise M. Reilly
Mr. & Mrs. Harry M. Turner
C. E. VanDeusen & drs.
Dr. Julia C. Whaling
Dr. J. M. White
Miss Mary Wilson
3961 Mr. & Mrs. Henry R. Lee
3963 Mr. & Mrs. George Hackney
3965 Mrs. W. J. Edbrooke
3971 Mr.&Mrs.F.W.Dickerman&dr.
3975 Dr. & Mrs. E. B. Weston
3975 Miss M. E. Weston
Receiving day Friday
3979 Mrs. L. V. Maull
3981 Mr. & Mrs. J. C. Thomas & dr.
3983 Mr. & Mrs. H. E. Updike
3985 Mr. & Mrs. E. B. Sherman
Receiving day Thursday
3985 B. W. Sherman
3987 Mr. & Mrs. Daniel H.Kochersperger
Receiving day Friday
3987 Mr. & Mrs. Arthur J. Morrison
3989 Mr. & Mrs. Harding L. Kochersperger
3989 Miss Carrie Russ
3989 Miss Aimee Knowlton
3993 Mr. & Mrs. C. H. Crawford
4001 Mr. & Mrs. J. H. McFarland
Receiving day Wednesday
4003 Mrs. R. H. Fleming
4007 Mrs. Ellery C. Spinney
4009 Mr. & Mrs. Felipe Berriozabal
4025 Mr. & Mrs. William A. Bond & dr.
4025 Wm. Scott Bond
4033 Mr. & Mrs. N. T. Read
4037 Mr. & Mrs. J. H. Bell & dr.
4004 Mr. & Mrs. Horace W. Soper
4004 Miss Adaline Carr
4008 Maurice Wendell
4012 Mr. & Mrs. Thos. C. Penington & dr.
4012 Walter V. Penington
4022 Mrs. E. J. Day
4022 Louis T. Williams
4024 Mrs. M. F. Coe
4024 Dr. & Mrs. A. H. Hiatt
4100 Mr. & Mrs. A. N. Linscott
4106 Dr. & Mrs. Wilson A. Smith.
4112 Mr. & Mrs. P. C. Hoops
4124 J. Landon Osborne.
4128 Mr. & Mrs. Benjamin F. Head
4128 Harry C. Head
4128 Mr. & Mrs. R. L. Robinson
4130 Mr. & Mrs. Wm. J. Thorne
4130 Dunbar Thorne
4130 Mr. & Mrs. F. G. Webber
4130 Mrs. S. C. Smith & dr.
4148 Mr. & Mrs. A. G. Cone
4148 Mrs. W. S. Bond
4166 Mr. & Mrs. John W. Iliff
4166 Mr. & Mrs. G. F. Cram & drs.
4168 Dr. & Mrs. Silas T. Yount
4168 Mr. & Mrs. Telford Burnham
4168 Mr. & Mrs. W. A. Balch
4168 Frank G. Gardner
4168 W. L. Schmick
4200 Mr. & Mrs. Robert E. Jenkins & dr.
4200 George R. Jenkins
4202 Mr. & Mrs. S. A. Humiston
4202 Mrs. J. C. Salisbury
4204 Mr. & Mrs. Francis Beidler
4206 Dr. & Mrs. O. W. F. Snyder
4212 Mr. & Mrs. Jno. Blair Robertson
4212 Gordon S. Robertson
4246 Mr. & Mrs. J. L. Bobo
4250 Mr. & Mrs. Nat A. Mayer
Receive 1st & 3d Wednesdays
4252 Mr. & Mrs. Simon Bloch
Receive 2d & 4th Wednesdays
4330 Dr. & Mrs. Edwin J. Kuh
4342 Mr. & Mrs. Geo. W. Champlin
Receiving day Thursday
4342 Charles P. Champlin
4346 Mr.& Mrs.Wm. H. Keogh & dr.
Receiving day Thursday
4346 James B. Keogh
4346 Chester H. Keogh
4346 John W. Keogh
4436 Mr. & Mrs. James Stinson
4436 Henry Stinson

4045 Hiram A. Gooch
4045 Carolus Brenner
4101 Mr. & Mrs. W. H. Starbuck
4101 Mr. & Mrs. Henry W. Cook
4105 Mrs. Thomas Dunne
4105 Mr. & Mrs. William H. Hoops
4109 Mr. & Mrs. Albert H. Thacker
4109 William D. Barge
4109 W. F. Connell
4111 Mr. & Mrs. J. Robert Thacker
4111 Miss Anna G. Thacker
4111 C. Edward Thacker
4111 Jenness R. Thacker
4115 Mr. & Mrs. Geo. L. Pratt
Receiving day Wednesday
4115 Mr. & Mrs. Clinton B. Pratt
4121 Mr. &. Mrs. Jacob H. Gregory
4121 A. W. Gregory
4121 Miss Mary Hudson
4123 Mrs. W. E. Hennessy
Receiving day Thursday
4123 W. B. Hennessy
4123 Miss C. M. Hennessy
4125 Dr. & Mrs. Joseph B. Bacon
4127 Dr. & Mrs. Willoughby Walling
Receiving day Wednesday
4129 Mrs. R. Lancaster
4129 Dr. & Mrs. F. A. Emmons
4133 Mrs. S. Stein & drs.
Receive 1st & 3d Saturday p. m.
4133 Sydney Stein
4135 Mr. & Mrs. Edward Hoffman
4135 Mrs. A. Cahn & drs.
Receiving day Thursday
4139 Mr.& Mrs.Adolph Moses& drs.
Receiving day Wednesday
4239 Mr.& Mrs. J. G.Goodrich & drs.
4239 C. Harry Goodrich
4241 Mr. & Mrs. J. A. Gauger
4243 Mr. & Mrs. S. H. Hunt
4245 Mr. & Mrs. E. Sidney Lunt
4247 Dr. & Mrs. L. L. McArthur
4247 Mrs. M. A. Walker
4313 Mrs. Lou McWilson
4315 Mr. & Mrs. Adolph Kraus & dr.
4319 Mr.& Mrs.AlonzoN.Reece&dr.
4319 Mr. & Mrs. W. Harvey Loper
4325 Mr. & Mrs. M. Rieman
Receiving day Wednesday
4329 Mr. & Mrs. J. M. Gartside
Receiving day Friday
4331 Mr.& Mrs. William Best
4331 William Best jr.
4337 Mr. & Mrs. D. S. Googins & dr.
4339 Mr. & Mrs. John H. Snitzler
4436 Miss Cornelia Stinson
4436 Miss Margaret Stinson
4508 Mr. & Mrs. S. T. Fish
Rec. days 2d and 4th Wednesdays
4512 Mr. & Mrs. Herman Stern
4512 Joseph Bollen
4516 Mr. & Mrs. Max Frank
4518 Mr. & Mrs. Max Morgenthau & dr.
Receiving day Monday
4518 Mrs. R. Ehrich
4520 Mr. & Mrs. N. W. Harris
Receiving day Friday
4520 N. Dwight Harris
4548 Mr. & Mrs. A. O. Slaughter & dr.
4548 A. O. Slaughter jr.
4548 Mrs. J. B Tilden
4620 Mr. & Mrs. Delonas W. Potter
4620 Mr. & Mrs. Frank M. Smith
4630 Mr. & Mrs. Edward Iverson
4630 Mr. & Mrs. E. L. Johnson
4650 Mr. & Mrs. H. P. Darlington
Receiving day Tuesday
4650 Frank Floyd
4700 Mr. & Mrs. James W. Oakley
Receiving day Friday
4700 Miss Bertha Oakley
4700 Miss Annie Oakley
4724 Mr. & Mrs. Geo. T. Williams
Receiving day Wednesday
4724 Grant Williams
4724 Mr.& Mrs. George S. Williams
Receiving day Wednesday
4724 Mrs. M. J. Eggleston
4730 Mr. & Mrs. Caleb H. Marshall
Receiving day Monday
4730 Benjamin H. Marshall
4730 Miss Carrie L. Phillips
4730 Edmund R. Phillips
4736 Mr. & Mrs. Charles W.Cowles
4740 Mr. & Mrs. S. B. Walton
4740 Misses M. B. & E. Walton
4742 Mr. & Mrs. Joseph Schaffner
4742 Miss Rachel Schaffner
4830 Mr. & Mrs. Chauncey J. Blair
Receiving day Tuesday
4902 Mr. & Mrs. James N. Raymond
4938 Dr. & Mrs. J. A. McGill
4960 Mr. & Mrs. A. S. Trude
Receieve 1st & 3d Thursday
4960 Miss Algenia Trude
4960 George A. Trude
4960 Mr. & Mrs. Alfred Percy Trude
Receive 1st & 3d Thursday
4960 Daniel P. Trude

4339 Mrs. Julia H. Graham
4345 Mr. & Mrs. George D. Holton
4353 Mr. & Mrs. George A. Fuller
4415 Mr. & Mrs. Franklin C. Jocelyn
4415 R. M. Jocelyn
4419 Mr. & Mrs. John H. Weiss
4425 Mr. & Mrs. Henry Charles Lytton
4425 Howard George Lytton
4425 Miss Gertrude Lytton
4427 Mr. & Mrs. Charles Netcher
4433 Mr. & Mrs. Henry Falker
Receiving day 1st & 3d Friday
4447 Mr. & Mrs. F. S. Hansen & dr.
4447 Miss Helen Geary
4501 Mr. & Mrs. C. H. Smith
4537 Mr. & Mrs. Anthony Schmitt
Receiving day Thursday
4537 Miss Schmitt
4537 Miss Dora Schmitt
4537 Eugene J. Schmitt
4537 Arthur G. Schmitt
4545 Mr. & Mrs. W. E. Hale
4545 Mr. & Mrs. George E. Hale
4545 George W. Hale
4605 Mr. & Mrs. John A. Roche
4960 Mrs. A. P. Dana
5012 Mr.& Mrs. Siegfried M.Fischer
5016 Mr. and Mrs. Adolph Nathan
Receiving day Wednesday
5016 Louis Nathan

4605 Prof.&Mrs.George C.Howland
4613 Mr. & Mrs. E. Crane Wilson
4613 Dr. & Mrs. Luke Hitchcock
4613 Luke I. Wilson
4613 Miss Pearl Adelaide Wilson
4623 Mr. & Mrs. Everett W. Brooks
4623 Miss Evelyn Brooks
4637 Mr. & Mrs. C. E. Gifford
4637 Mr. & Mrs. I. C. Gifford
4639 Mr. & Mrs. Harry Hart & dr.
4651 Mr. & Mrs. Warren F. Leland
4651 Charles W. Leland
4825 Mr. & Mrs. Albert Wisner
Receiving day Tuesday
4851 Mr. & Mrs. Martin A. Ryerson
Receiving day Tuesday
4917 Mr. & Mrs. C. H. Matthiessen
4941 Mr. & Mrs. John H. Nolan
4941 Mr. & Mrs. Julian St. John Nolan.

EAST END AVENUE.

5110 Mr. & Mrs. Horace R. Hobart
5110 Ralph H. Hobart
5112 Mr. & Mrs. John McNulta
5112 Mr. & Mrs. Donald McNulta
5112 Herbert McNulta
5116 Mr. & Mrs. Lucius Clark
5120 Mr. & Mrs. Robert Law
5120 Robert Law jr.
5126 Mr. & Mrs. W. F. Hunt
5126 Arthur S. Peebles
5126 William S. Peebles
5132 Mr. & Mrs. A. G. Becker
5132 Oscar J. Friedman
5132 Isaac K. Friedman
5144 Mr. & Mrs. John E. Amos.
5200 Mr. & Mrs. James Morgan
5200 Dr. & Mrs. H. H. Frothingham
5406 Mr.& Mrs.R.S.Thompson & dr.
5420 C. B. Wood
5420 Webster Wood
5420 Miss Julia Wood
5420 Miss Harriet B. Wood
5482 Mr. & Mrs. L. Frank Castle
5484 Mr. & Mrs. D. Johnston
5488 Mr. & Mrs. F. H. Atkinson
5490 Mr. & Mrs. James M. Curtiss
5490 George M. Curtiss
5490 Norman P. Cooley
5490 Fred S. Ackerman
5496 Mr. & Mrs. C. W. Smith
5518 Mr. & Mrs. W. B. Conkey
5522 Geo. A. Poole jr.
5528 Mr. & Mrs. H. H. Peters & drs.
Receiving day Tuesday
5530 Mr. & Mrs. E. S. Rice
5533 Mr. & Mrs. Henry C. M. Thomson
Receiving day Tuesday

EGGLESTON AVENUE.

5931 Mr. & Mrs. Wm. Gately
7103 W. M. Davidson
7107 Mr. & Mrs. P. A. Lewald
7111 Mr. & Mrs. Thos. Cossar
7115 Mr. & Mrs. Andrew G. Lyons.
7121 Mr. & Mrs. Julius Cole
5944 Joseph H. Schneider & drs.
5944 Henry Schneider
6400 Dr. & Mrs. Solomon Lewin
6424 Dr. & Mrs. Wm. Minaker
7024 Mr. & Mrs. Henry H. Davis & dr.

7125 Rev. & Mrs. Theodore Clifton
7129 Mr. & Mrs. N. A. Thompson
7131 Mr. & Mrs. Harry O. Landers
7133 Mr. & Mrs. Lory O. Rand
7145 Mr. & Mrs. C. H. Tabor
7409 Mr. & Mrs. John J. Williams
7525 Stewart Moore & drs.
7529 Mr. & Mrs. George R. Hayden

7720 Mr. & Mrs. H. A. Ferguson
7726 Mr. & Mrs. W. Roulet
7726 Miss Florence Spence
7730 Mr. & Mrs. E. R. Ealy
7868 Mr. & Mrs. Z. D. Scobey

7100 Mr. & Mrs. E. J. Hill & dr.
7100 Fred. W. Hill
7100 Albert E. Hill
7120 Mr. & Mrs. Philip Hesse
7120 Miss Marie Hesse
7120 Miss Emma Hesse
7138 Mr. & Mrs. Grove Sackett
7436 Mr. & Mrs. W. N. Abbott
7526 Dr. & Mrs. E. Lathrop
7526 Mr. & Mrs. E. D. Seaton
7526 Mrs. I. F. Dillon
7620 Mr. & Mrs. C. B. Kinney
7648 Mr. & Mrs. S. W. Earle
7716 Mr. & Mrs. Andrew J. Castater & dr.

EIGHTEENTH STREET.

89 Mr. & Mrs. Chas. L. Sherlock

ELLIS AVENUE.

3517 Mr. & Mrs. Horace Tucker & drs.
3517 Fred W. Tucker
3521 Miss E. M. Dunlap
Receiving day Wednesday
3521 Mrs. Wm. N. Ross & dr.
3523 Mr. & Mrs. George M. Aykroyd
3523 Mr. & Mrs. Chas. C. Swinborne
3525 Mr. & Mrs. John W. Hepburn
Receiving day Wednesday
3529 Mr. & Mrs. W. A. Paulsen
Receiving day Wednesday
3539 Mr. & Mrs. Jacob Rice
3541 Isaac A. Kohn
3541 Simon A. Kohn
3541 Louis A. Kohn
3541 Miss Henrietta Kohn
3543 Mr. & Mrs. Dankmar Adler & dr.
3543 A. K. Adler
3543 Sidney J. Adler
3545 Mr. & Mrs. Emanuel Bach
3547 Mr. & Mrs. Alfred Trodson
3547 Mr. & Mrs. Jas. E. Taylor
3547 Dr. & Mrs. Frank X. Walls
Receiving day Thursday
3547 Richard B. Bull
3547 Mr. & Mrs. Ernest S. Smith
3547 Mrs. Rhoda Phillips Williams
3547 Edgar Williams
3547 Mr. & Mrs. E. J. George
3547 Mr. & Mrs. W. G. Leonard
3551 Mrs. A. D. Foust
3551 Mr. & Mrs. Paul Foust
Receiving day Wednesday

3500 to 3504 St. Germaine Apartments
Mr. & Mrs. Max Bendix
Mr. & Mrs. Chas. E. Bloch
Mrs. R. E. Brown & dr.
Mr. & Mrs. D. C. Butts & dr.
Mr. & Mrs. L. H. Clarke
Marcus E. Cook & dr.
Mr. & Mrs. L. H. Doty & dr.
Mr. & Mrs. W. H. Doty
Oscar Eisendrath
Sam B. Eisendrath
Simeon B. Eisendrath
Mr. & Mrs. J. K. Gwynn
Mr. & Mrs. E. T. Hitchcock
Mr. & Mrs. Chas. Morgan
Mr. & Mrs. B. L. Newman
Receiving day Thursday
Mr. & Mrs. Frank Pardridge
Mr. & Mrs. W. A. Rapp
Mr. & Mrs. J. W. Rochlitz
Mr. & Mrs. S. Schoenbrun
Mr. & Mrs C. F. Whitman
3508 Mr. & Mrs. Edward F. Stearnes
3528 Mr. & Mrs. Joseph G. Lane
Receiving day Friday
3528 Richard B. Langdon
3528 Mr. & Mrs. W. D. Kimball
3530 Mr. & Mrs. David M. Cochrane & drs. *Receiving day Wednesday*
3530 D. K. Cochrane
3530 William H. Cochrane
3530 Robert M. Cochrane
3532 Mr. & Mrs. H. S, Spalding & drs.

3551 Mr. & Mrs. Harry M. Grandin
3551 Mr. & Mrs. W. A. Singer
3551 Miss Annie Claus
3551 Mr. & Mrs. Richard W. Morrison
3555 Mr. & Mrs. Thos. J. Peter
Receiving day Wednesday
3555 H. W. Peters
3555 Hoyt King
3555 J. B. Winstandley
3601 Mr. & Mrs. T. G. Warden
3601 Miss L. M. McCabe
3603 Mr. & Mrs. F. D. Lewis
Receiving day Tuesday
3603 W. D. Lewis
3605 Mr. & Mrs. Wm. Morris Booth
Receiving day Tuesday
3607 Mr. & Mrs. Geo. Lockhart
Receiving day Thursday
3609 Mr. & Mrs. Charles L. Miller
3613 Mr. & Mrs. J. M. Follinger
Receiving day Thursday
3613 A. S. Coffin
3613 Wm. M. Follinger
3613 Fred'k A. Follinger
3613 H. C. Stanley Follinger
3615 Mr. & Mrs. Jacob Newman jr.
3615 Miss Pauline Bauland
3615 Harry B. Newman
3617 Mr. & Mrs. Eugene Vallens
3619 Mr. & Mrs. Jacob Keller
Receiving day 3d Thursday
3619 Louis Keller
3621 Mrs. S. K. Black
3621 B. V. Sudbury
3621 Mrs. J. A. Wickersham
3625 Mr. & Mrs. Geo. E. Halsey & dr.
3627 Mr. & Mrs. Frederick A. Brodhead & dr.
3627 Mr. & Mrs. W. C. E. Seeboeck
3631 Mr. & Mrs. D. W. Sweetland
3631 Miss Mary L. Mayon
3633 Mr. & Mrs. A. J. W. Copelin & dr.
3635 Mr. & Mrs. J. N. Buchanan
3703 Mr. & Mrs. William B. Candee
3705 Mr. & Mrs. Thomas S. Temple
3709 Mrs. Dr. C. E. Weilhart
3709 Mrs. Amelia Meyer
3715 Moses Willner
3725 Mr. & Mrs. Thos. B. Hawson & drs.
3727 Mrs. Mary Hubbard
3727 Henry H. Hubbard
3729 Mr. & Mrs. Paul K. Richter
3532 Mrs. M. K. Marsh
3534 Mr. & Mrs. Archibald Winne & dr.
Receiving day Wednesday
3534 John Winne
3536 Mr. & Mrs. S. D. Ward & drs.
3538 Mrs. Eda Holzheimer
3538 Levi A. Eliel
3538 Mr. & Mrs. Gustav Eliel & dr.
3540 Mr. & Mrs. Wm. H. Mooney & dr.
3540 Frank A. Mooney
3544 Mr. & Mrs. Chas. E. Cox
Receiving day Friday
3544 Misses Sara M. & Clover Cox
3544 Eugene R. Cox
3546 Dr. & Mrs. Harry Williamson
3546 Miss May Morse
3548 Mr. & Mrs. I. H. Mayer
3550 Mr. & Mrs. B. R. Cahn
3552 Mr. & Mrs. S. H. Kirchberger
3608 J. W. Rush
3610 Mr. & Mrs. George W. Best
3610 James T. Brayton
3612 Mr. and Mrs. Wm. R. Bascom & dr.
3612 Fred Bascom
3614 Mr. & Mrs. John Allison & dr.
3616 Mrs. John Beers
3616 Henry L. Bird
3618 Mr. & Mrs. Simon Glickauf
3620 Mr. & Mrs. Meyer Helstein
Receive last Thursday in Mo.
3620 Mr. & Mrs. L. Zwilling
3622 Mr. & Mrs. Isidor Zwilling
3624 Mrs. M. Rider
3624 William H. Rider
3626 Frank H. Dickey
3626 Miss Belle Dickey
3702 Mr. & Mrs. E. D. Northam
3704 Mr. & Mrs. L. Bach
Receiving day Saturday
3704 Milton H. Kauffmann
3706 Mrs. G. Newburger & dr.
3706 E. Newton Newburger.
3706 William S. Newburger
3706 Frank D. Newburger
3706 James M. Newburger
3708 Mr. & Mrs. Geo. Karnes & dr.
3708 William Karnes
3710 Mr. & Mrs. Ernest D. Owen
3712 Mrs. L. B. Root & dr.
3712 Mr. & Mrs. Willis C. DeMar
3712 Mr. & Mrs. F. W. Van Sicklen
3722 Mrs. A. S. Temple
3722 Thomas Tobey

3731 Mr. & Mrs. L. Schoenbrun
3731 Mr. & Mrs. Sampson Schoenbrun
3731 Irving Schoenbrun
3731 Leo Schoenbrun jr.
3731 Mr. &. Mrs. H. M. Green
3733 Mr. & Mrs. Edward Plows
3735 Mr. & Mrs. Herman Landauer
3741 Mrs. Caroline Fithian & drs.
3741 J. M. Fithian
3741 W. H. Fithian
3743 Judge & Mrs. Wm. G. Ewing & drs.
3745 Mr. & Mrs. Robert A. Scovel
3745 Miss Ella F. Cobb
3747 Mr. & Mrs. Adlai T. Ewing
3749 Mr. & Mrs. P. E. Tarbel
3751 James G. Taylor
3753 Mr. & Mrs. Willis J. Wells
3757 Mr. & Mrs. Anson L. Bolte
3757 Edward M. Endicott
3763 Mr. & Mrs. J. E. Forsyth
3767 Mr. & Mrs. Edwin H. Ellett & dr.
3767 Harry L. Ellett
3767 Thos. S. Ellett
3767 Mrs. Diantha Stockton
3801 Mr. & Mrs. W. L. Hazen
3815 Mr. & Mrs. Frederick M. Steele
3815 Mrs. Roxana Pratt
3819 Mr. & Mrs. M. C. Noyes & drs.
Receiving day Tuesday
3821 Mrs. Urilla Clark & dr.
3821 Frank H. Clark
3823 Mr. & Mrs. William K. Sidley & dr.
3823 William P. Sidley
3823 Fred K. Sidley
3823 Frank C. Sidley
3827 Mr. & Mrs. T. Fred Aspden
3831 Mr. & Mrs. T. C. Williams jr.
3835 Mr. & Mrs. J. B. McGregor
3837 Mr. & Mrs. Fred'k Meyer
3839 Mr. & Mrs. Frank T. Bliss
3845 Mr. & Mrs. D. W. Gale & drs.
3845 Mrs. George Evans
3845 Mr. & Mrs. Henry H. Blake
3845 Mrs. Fred L. Smith
3845 James H. Neilson
3845 Walter Blake
3845 Mrs. M. E. MacDougal
Receiving day Tuesday
3845 Miss Edna Calvin Bigelow
3845 Nelson Calvin Bigelow
3845 Mr. & Mrs. Henry C. Speer
Receiving day Wednesday
3724 Mr. & Mrs. Ward B. Sherman & drs.
3724 Rev. Frank C. Sherman
3724 Miss Annette Cole
3724 Mrs. Phoebe Cole
3728 Mr. & Mrs. J. S. Bloomingston
3736 Mr. & Mrs. Robt. G. Dwen
Receiving day Tuesday
3736 James G. Dwen
3742 Mr. & Mrs. Henry S. Tiffany
3742 Mrs. H. C. Tiffany
3756 Dr. & Mrs. Julius Wise
3756 Dr. & Mrs. E. M. Rosekrans
3816 Mr. & Mrs. Theo. A. Gehrmann
3816 Dr. Adolph Gehrmann
3816 Felix Gehrmann
3816 Parkinson Unwin
3820 Henry I. Harmon
3822 Mr. & Mrs. S. H. Crane & dr.
3822 Marcus L. Barrett
3822 Miss Anna Hendricks
3824 Mr. & Mrs. Festus B. Cole & drs.
3824 Mr. & Mrs. A. H. Pickering
3834 Mr. & Mrs. Wm. S. Ransome
3836 Mr. & Mrs. Alfred D. Eddy
3836 Mr. & Mrs. Edward Silvey
3840 Mr. & Mrs. Frederick W. Sutton
3842 Mr. & Mrs. J. J. Rust
3842 Mr. & Mrs. C. T. Sisloff
3844 Rev. & Mrs. L. A. Crandall
3844 Bruce V. Crandall
3852 Mr. & Mrs. VanBuren Ruth
3852 Henry Thackray
3908 Mr. & Mrs. Samuel Pike & drs.
3908 Charles S. Pike
3942 Mr. & Mrs. Geo. M. Dugan
3942 Rees H. Dugan
3942 Isaac N. Marks jr.
3946 Mr. & Mrs. Dennison F. Groves
3946 George M. Groves
3946 Mr. & Mrs. Allan M. Clement
3952 Mr. & Mrs. S. O. Blair
3962 Mr. & Mrs. Willet S. Dorland
3982 Mr. & Mrs. Frank E. Barnard & dr.
3998 Mr. & Mrs. Alex. C. Soper
3998 Alex. C. Soper, jr.
3998 Miss Paulina Pope
4000 Mr. & Mrs. James Hood
4000 John D. Hood
4010 Mr. & Mrs. David Rosenheim
Receiving day Wednesday
4012 Dr. & Mrs. James Burry
4014 Dr. & Mrs. M. H. Lackersteen
4016 Mrs. S. A. Piper

3845 Mr. & Mrs. Henry D. Speer
3847 Mr. & Mrs. Frank Parker
3849 Mr. & Mrs. M. L. Wade
Receiving day Wednesday
3853 Mr. & Mrs. Aaron S. Nichols & drs.
3853 Mr. & Mrs. William H. Burton
3857 Mr. & Mrs. Jas. E. Wilson
3861 Mrs. Dean Bangs
3861 Mr. & Mrs. John D. Bangs
3861 Harrie L. Bangs
3869 Mr. & Mrs. Jeremiah Leaming & drs.
3929 Mr. & Mrs. J. R. Bensley & dr.
3929 John R. Bensley jr.
3929 Miss Kate W. Bensley
3931 Mrs. Mary J. Ramsdell
3931 Mrs. Jane Amy McKinney
3931 Miss Adelaide Ramsdell
3931 Miss Daisy Sardou
3933 Mr. & Mrs. I. N. Simons & dr.
3933 Robert Simons
3933 Louis E. Simons
3933 Leonard Simons
3935 Mr. & Mrs. H. G. Hopkins
3935 Mr. & Mrs. Byron H. Rose
3937 Mr. & Mrs. F. A. Shoemaker
3937 Mr. & Mrs. J. B. Rohrer
3937 Miss Ruth Wheelock
3939 Mr. & Mrs. A. H. Wolf
3939 Henry M. Wolf
3941 Mr. & Mrs. H. M. Miller
3941 Miss M. E. Lamos
3943 Mr. & Mrs. Simeon Straus
3945 Mr. & Mrs. Leopold Gans
3949 Mr.&Mrs. Wm. N. Eisendrath
3957 Mrs. Robert Morrisson
3957 James W. Morrisson
3957 Mr. & Mrs. Walter H. Atwater
3959 Mr. & Mrs. Chas. B. Gilbert
3963 Mr. & Mrs. Chas. C. Lay
3963 Frederick C. Lay
3963 Robert D. Lay
3965 Mr. & Mrs. S. S. Whitehouse
3971 Mr. & Mrs. Shea Smith
3975 Mr. & Mrs. C. W. Merriam
3991 Mr. & Mrs. S. W.Lamson & dr.
3991 Mr. & Mrs. Harry H. Lobdell
3995 Mr.& Mrs.Samuel Baker & drs.
3995 James R. Baker
4003 W. H. Colvin & drs.
4003 Mrs. Laura A. Calder
4003 Mr. & Mrs. Wm. H. Colvin jr.
4013 Mr. & Mrs. J. C. Hately & drs.
4013 J. George Hately
4021 Mr. & Mrs. John Roper & dr.
4018 Mr. & Mrs. Charles W. Beeman & dr.
4018 Charles H. Beeman
4020 Mrs. Elizabeth Newell
4020 L. Bernard Kilbourne
4020 Mrs. F. A. Kilbourne
4020 Miss M. L. Goss
4024 Mr.& Mrs. Charles E. Morrison
4024 Miss Ada Sylvester
4028 Mr. & Mrs. Frank N. Gage
4032 Mrs. J. J. McDermid
4032 Julian McDermid
4032 Ralph McDermid
4036 Mr. & Mrs. Lucius G. Fisher & dr.
4036 L. G. Fisher jr.
4036 Miss Frances M. Eddy
4040 Mrs. Lucy W. Messer
4040 Mr. & Mrs. Charles Messer
4044 Mr. & Mrs. Frank A. Devlin
4050 Mr. & Mrs. R. Kennicott
4050 Lynn S. Kennicott
4058 Mr. & Mrs. Wm. H. Brown
4058 Mr. & Mrs. John C. Harmon
4060 Mr. & Mrs. W. P. Collings
4060 Mr. & Mrs. Frank B. Griffing
4060 Mr. & Mrs. Louis E. Burr
4060 Mrs. Elizabeth McHenry
4060 Mrs. Elizabeth Scollay
4100 Mrs. A. B. Davis
4102 Mr. & Mrs. Mathias Walker
4106 Dr. Godfrey S. Salomon
4114 Mr. & Mrs. John McIntyre
4114 Edward M. Montgomery
4116 Mrs. Daisy Mayer
4118 Mr. & Mrs. L. C. Moore
Receiving day Thursday
4120 Mr. & Mrs. E. R. Rosenthal
4122 Mr.& Mrs. Daniel B.Nussbaum
4128 Lamont E. Parker
4128 Mrs. E. P. Titcomb
4130 Mr. & Mrs. Adolph Sinks
4130 J. A. Witt
4132 Mr. & Mrs. Iver C. Zarbell & dr.
Receiving day Wednesday
4132 Harry B. Eddy
4136 Mrs. Leretta M. Crandal & dr.
4136 Frederick E. Crandal
4136 Mr. & Mrs. William B. Ewing
4138 Mr. & Mrs. Abner C. Fish
4138 Edwin S. Fish
4138 Arthur C. Fish
4138 Mr. & Mrs. Frank W. Stratton
4138 Mrs. W. P. Miller
4140 Mr. & Mrs. John C. Lewis & dr.
4140 Chas. Ray Lewis

4037 Mr. & Mrs. Alex. Dunlop & dr.
4037 Sydney H. Dunlop
4037 Mr. & Mrs. Geo. M. Pennoyer
4043 Mr. & Mrs. Clement L. Clapp
4043 Mrs. C. Payen
4043 Misses Cecile E. & Juliette Payen
4043 Dr. & Mrs. T. H. McClure
4045 Mr. & Mrs. Sumner Hopkins
4045 Mr. & Mrs. Henry R. Vandercook
4045 Mrs. Henry M. Knickerbocker & dr.
4045 Charles K. Knickerbocker
4045 Mr. & Mrs. Henry F. Jones
Receiving day Thursday
4045 Mrs. Jennie Higbee
4045 W. E. Higbee
4045 I. N. Van Pelt
4047 F. L. Stone
4047 Miss Clara B. Stone
4047 Miss Mary P. Hubbard
4047 Dr. & Mrs. W. S. Fowler
4047 Mr. & Mrs. P. S. De Graff
4049 The Misses Berggren
4049 Mr. & Mrs. Walter B. Phister
4051 Mr.& Mrs. Solon D. Wilson
Receiving day Monday
4201 Edward F. Hamilton
4201 Mrs. Elizabeth P. Hill
4201 Miss Helen Hill
4201 G. Ebert Kline
4201 Lee Kline
4201 Mr.& Mrs.Albert Lineaweaver
4201 Dr. P. B. Saur
4203 Mr. & Mrs. Wm. Spencer Cluff
Receiving day Thursday
4203 Mr. & Mrs. Chas. M. Klumpp
4203 Mr. & Mrs. Thornton Ware
4203 Mr. & Mrs. B. L. Kelley
4203 Mr. & Mrs. John M. Smith
4203 Mr. & Mrs. Warren J. Clough
4203 Mr. & Mrs. Aaron Burnstine
Receive 1st & 3d Wednesday evgs.
4203 Mr. & Mrs. Duff Porter
4203 John Albert Porter
4203 Miss Alice Carey Waterman
4203 Mr.& Mrs. Herbert Hammond
4207 Mr. & Mrs. James F. Waughop
4207 Miss Ella Cassell
4211 Mrs. F. S. Emmons
4211 Mr. & Mrs. Joseph F. Titus
4211 Calvin W. Titus
4211 Miss S. M. Titus
4211 Mr. & Mrs. Fred'k Phillips
4211 Mrs. M. E. Hass
4146 Mr. & Mrs. Fred M. Bailey
4150 Mr. & Mrs. Lewis Schamberg
4154 Mrs. Victorine Wolf
Receiving day Wednesday
4156 Mr. & Mrs. Jas. Russell Vincent
4156 Mrs. Esther A. McDougall
Receiving day Wednesday
4156 William McDougall
4156 Mr. & Mrs. John E. Harper
4160 The Knickerbocker
Mr. & Mrs. Caleb Clapp
Mr. & Mrs. M. I. Cohen
Receive Tuesday
J. Flemming Dutch
Mr. & Mrs. Frank F. Fish
Mr. & Mrs. E. Isaiah Frankhauser
Mrs. E. A. Howard
Receiving day Wednesday
Edward Ford Johnson
Wm. Ford Johnson
Arthur L. Leeds
F. R. Leeds
Mr. & Mrs. Louis W. May & drs.
Mrs. Mary Park & dr.
Samuel T. Park
E. A. Parker
W. J. Parker
Mr. & Mrs. C. Adolphus Perlbach
Dr. & Mrs. T. R. Potter
Mr. & Mrs. Walter S. Reed
Mr. & Mrs. Wm. E. Rice
Mrs. A. K. Ryland
Mr. & Mrs. F. B. Smith
4200 Mrs. Rossiter Kehoe
Receiving day Thursday
4200 Mr. & Mrs. John Blanchfield Keogh
Receiving day Thursday
4200 James Clowry
4202 Mr. & Mrs. John P. Byrne
Receiving day Thursday
4204 Mr. & Mrs. William S. Thomas
4204 Mr. & Mrs. Edward S. Thomas
4206 Mr. & Mrs. Wm. A. Bither
4206 Mr. & Mrs. W. P. Elliott
4206 Mr. & Mrs. C. W. Robinson
4206 Miss E. S. Warren
4212 Mrs. Margaretta E. Burnap
4212 Mr. & Mrs. A. Nellis
4214 Mr. & Mrs. Harris Russell & drs.
4214 Mr. & Mrs. James M. Hadley

4211 Walter K. Hass
4213 Mrs. Mary E. Munger
4219 Mr. & Mrs. Wm. Stevenson
4219 Mr. & Mrs. M. J. Garty
4219 Mr. & Mrs. Wm. V. Geary
4219 Miss Elizabeth Hennessy
4219 Miss E. L. Hartwick
4221 Dr.& Mrs. H. Milton Ferguson
4221 Mr. & Mrs. Henry W. Hart
4221 Mr. & Mrs. Gordon McLeod
4305 Mr. & Mrs. Chas. F. Thompson
4307 Mr. & Mrs. Thos. A. Bowden & dr.
4309 Mr. & Mrs. Geo. W. Lawrence
4311 Mr. & Mrs. David Anderson & dr. *Receiving day Tuesday*
4313 Mr. & Mrs. Nelson Monroe
4315 Mr. & Mrs. J. R. Wettstein
4319 Mrs. Harriet H. Burleson & drs.
4321 Mr.& Mrs. Laurence A. Carton
4333 Rev. & Mrs. Walter Delafield & drs.
4333 Mrs. Charles Delafield
4333 Herbert Delafield
4335 Mr. & Mrs. John H. Cook
4335 Mrs. S. G. Norman
4335 Charles E. Norman
4335 Mr. & Mrs. Edward J. Wright
4337 Mr. & Mrs. Theo. Podolski *Receiving day Wednesday*
4337 Mr. & Mrs. F. C. Kenyon *Receiving day Tuesday*
4339 Mr. & Mrs. Bert Bettelheim *Receiving day Wednesday*
4339 Miss Beatrice A. Bettelheim
4339 Mrs. Elizabeth Stevenson
4341 Mr. & Mrs. Chas. I. Humphrey *Receiving day Monday*
4343 Mr. & Mrs. A. W. Sproehnle
4345 Mr. & Mrs. Wm. H. Bell
4345 Mr. & Mrs. B. S. Wasson
4345 Mr. & Mrs. D. A. Griffiths
4347 Mr. & Mrs. Francis Watts
4347 Mr. & Mrs. H. H. McDuffee & dr.
4347 Mr. & Mrs. Arthur L. Otto
4349 Mr. & Mrs. Edwin O. Excell
4349 Wm. Alonzo Excell
4349 Harry Cartwright
4401 Mr. & Mrs. L. J. Carter
4403 Mr. & Mrs. G. H. Martin
4403 R. L. Foutts
4405 Dr. & Mrs. Edwin C. Williams
4407 Mr. & Mrs. C. V. Banta jr.
4409 Mr. & Mrs. John Sebastian *Receiving day Tuesday*
4214 Edwin M. Hadley
4214 Mr. & Mrs. S. H. Greeley
4214 Mr. & Mrs. H. M. Carle
4216 Mr. & Mrs. Erastus H. Scott
4220 Mr. & Mrs. John A. Yakel
4220 J. Stephen Soden
4300-4316 The Tudor
Mr. & Mrs. Chas. T. Allyn
Wm. Benedict
E. Boisot
Miss Margaret Brown
Mr. & Mrs. Robt. A. Burton
Mr. & Mrs. Robert E. Casey
Mr. & Mrs. C. C. Chamberlain
Mr. & Mrs. Martin A. Chase
Mr. & Mrs. H. K. Childs *Receiving day Friday*
Mr. & Mrs. Simeon W. Croy
Mr. & Mrs. Chas. B. French
George F. Getz
Mr. & Mrs. Frank J. Hathaway
Mr. & Mrs. Hiero B. Herr
Percy B. Herr
Mr. & Mrs. George B. Hoit
Mr. & Mrs. W. P. Hugunin
Mrs. Lucile C. James
Mr. & Mrs. J. Fred Kimball
Mr. & Mrs. Aaron V. Kline
Mr. & Mrs. George L. Lavery
Mr. & Mrs. Francis J. Magin
Mr. & Mrs. D. P. Peck
Mrs. H. J. Robinson
Don J. Robinson
Miss Lucy Rowse
Mr. & Mrs. Jas. L. Rubel
Mrs. S. A. Stevens
Mrs. J. R. Stow
Mr. & Mrs. Jas. H. Sullivan *Receiving day Wednesday*
Mr. & Mrs. Geo. A. Thorne
Mr. & Mrs. Chas. Turner
Mr. & Mrs. John A. D. Vickers
Dr. & Mrs. Albert H. Wales
Dr. Frederick M. Wales
Mrs. M. M. Webber & dr.
Mr. & Mrs. Alfred J. Wright
William Yost
4320 Mr. & Mrs. Henry L. Green
4322 Mr. & Mrs. F.M. Maddox & drs.
4324 Mr. & Mrs. Myron W. Atwood
4324 Mrs. Arthur Swazey
4330 Mrs. Mary A. Clark
4330 Mr. & Mrs. Arthur R. Clark
4332 Mr. & Mrs. Charles M. Fay

4409 Don B. Sebastian
4411 Mr. & Mrs. John C. Wallace
4413 Mr. & Mrs. Isaac Kuh
4413 Dr. Sydney Kuh
4415 Mr. & Mrs. W. F. Newberry
4415 Miss Edith McCormick
4417 Mr. & Mrs. C. H. McConnell & dr. *Receiving day Tuesday*
4419 Mr. & Mrs. Brice Worley
4419 Mrs. Ira Couch
4419 Ira J. Couch
4419 Miss Martha H. Johnson
4421 Mr. & Mrs. J. A. Miner *Receive Wednesday*
4421 Fred M. Miner
4421 Mrs. Minnie M. Brown *Receives Wednesday*
4421 Miss Louise Brown
4423 Mr. & Mrs. H. H. Handy
4423 Mrs. C. C. Cole
4425 Mr. & Mrs. John D. Besler *Receiving day Thursday*
4425 Mrs. Laura B. Bassett
4427 Mr. & Mrs. George Michaelson
4429 Mr. & Mrs. Theodore Weil
4429 Mrs. F. F. Engel
4431 Mr. & Mrs. Christopher J. Hess *Receiving day Wednesday*
4431 Howard A. Hess
4433 Mr. & Mrs. W. P. Johnson & drs.
4435 Mr. & Mrs. Henry Haven Windsor
4435 Miss Lizzie B. Jackson
4437 Dr. & Mrs. J. P. Morrison
4437 Miss Adah Morrison
4439 Mr. & Mrs. William Renshaw *Receiving day Tuesday*
4441 Mr. & Mrs. Richard Walsh
4443 Mrs. M. Eliel
4443 Miss Clara D. Eliel
4443 Alexander B. Eliel
4443 Walter R. Eliel
4443 Eugene D. Eliel
4445 Mr. & Mrs. George E. King
4447 Mr. & Mrs. L. Liebensberger
4449 Mr. & Mrs. Jas. E. Fellows
4451 Miss Annie M. Boggs
4451 Albert W. Boggs
4451 A. Emmet Boggs
4453 Gen'l & Mrs. C. S. Bentley & dr.
4453 Mr. & Mrs. Morris R. Dial
4455 Mr. & Mrs. M. Rosenfeld & dr.
4457 Mr. & Mrs. Ralph Gates
4459 Mr. & Mrs. Silas Howe & dr.
4459 Wm. R. Hemphill
4459 E. F. Hemphill
4334 Dr. & Mrs. W. K. Jaques *Receiving day Thursday*
4334 Mr. & Mrs. F. W. C. Hayes
4334 Mr. & Mrs. John H. Rood
4336 Mr. & Mrs. S. A. Harvey & dr.
4336 Edwin F. Harvey
4338 Mr. & Mrs. Levi J. Odell
4340 Mr. & Mrs. Geo. H. Martin & dr.
4342 Mr. & Mrs. Gordon Valentine
4348 Mr. & Mrs. I. H. Rea
4348 Albert Mendel
4400 Mr. & Mrs. J. L. Chance & dr.
4400 M. B. Clancy
4402 Mr. & Mrs. William M. White
4402 Harley C. White
4404 Mr. & Mrs. Merrill C. Clancy
4404 Miss Belle Leslie
4406 Mr. & Mrs. J. D. Derby *Receiving day Monday*
4406 Mrs. C. A. Davis.
4408 Mr. & Mrs. L. Hartman & drs. *Receive last Friday in mo.*
4408 Miss Martha Hartman *Receives 4th Wednesday*
4408 Julien Boehm
4410 Mr. & Mrs. Moses Baker & dr. *Receiving day Thursday*
4412 Mrs. Julius Bauer & dr.
4412 Richard Bauer
4412 A. O. Mueller
4414 Mr. & Mrs. Wm. H. Keyser & dr.
4420 Mr. & Mrs. C. B. Shefler
4422 Mr. & Mrs. G. W. Simpson & dr.
4422 John H. Jones
4424 Mr. & Mrs. John R. LeVally
4424 John S. Scoville
4430 Oliver Jackson & drs. *Receiving day Thursday*
4430 Paul Jackson
4430 Oliver A. Jackson
4430 Miss Hattie Jackson
4432 Mr. & Mrs. Chas. E. Henderson
4434 Mr. & Mrs. Gardner McGregor & dr.
4434 Wright R. Newberry
4436 Mr. & Mrs. Edward B. Lathrop
4438 Mr. & Mrs. Wm. H. Lake *Receiving day Thursday*
4442 Mr. & Mrs. E. A. Bremner
4442 Mrs. B. Bremner
4444 Mr. & Mrs. J. G. Bodenschatz
4450 Mr. & Mrs. Frank B. Orr *Receiving day Monday*
4452 Mr. & Mrs. Levi Abt

4461 Mr. & Mrs. D. Jacobson
4463 Mr. & Mrs. B. E. Kinslow
4465 Mr. & Mrs. G. E. VanWoert
Receiving day Wednesday
4503 Mr. & Mrs. Frank O. Butler
4503 Mr. & Mrs. J. W. Butler
4505 Mr. & Mrs. Wallace Heckman
4505 Lorenzo E. Dow
4515 Mr. & Mrs. Chas. E. Follansbee
4521 Mr. & Mrs. I. Block
4521 P. D. Block
4523 Mr. & Mrs. F. Rosenthal
4525 Mr. & Mrs. Charles Wigg
4527 Mr. & Mrs. Isaac M. Mayer
Receiving day Friday
4527 Mrs. R. Mayer & dr.
4529 Mr. & Mrs. E. S. Heyman
Receiving day Thursday
4529 Mrs. R. Feibelman
4531 Mr. & Mrs. A. Hirsch
4531 Oscar Hirsch
4533 Mr. & Mrs. Magnus Goodman
4535 Mr. & Mrs. F. E. A. Wolcott
4537 Mr. & Mrs. Henry C. Colby
4539 Rev. & Mrs. L. P. Mercer & drs.
Receiving day Thursday
4539 Louis P. Mercer jr.
4543 Mr. & Mrs. W. Northup
4543 Martin S. Rowley
4545 Mr. & Mrs. Frederick M. Smith
Receiving day Friday
4547 Mr. & Mrs. Jacob Beiersdorf
4547 Arthur Beirsdorf
4547 I. H. Miller
4549 Mr. & Mrs. E. G. Shumway
4551 Mr. & Mrs. E. C. Ferguson
Receiving day Thursday
4551 William G. Ferguson
4553 Mr. & Mrs. Chas. E. Gill & dr.
4553 Preston Gill
4553 Mrs. Mary Mitchell
4555 Mr. & Mrs. C. E. Stokes
4557 Mrs. C. G. Ortmayer
4559 Mr. & Mrs. M. Gottfried
4559 Carl M. Gottfried
4611 Rev. & Mrs. Robert McIntyre
Receiving day Monday
4613 Dr. & Mrs. L. Sauveur
4615 Mr. & Mrs. H. W. Seymour
4617 Mr. & Mrs. Mrs. Selig Greenebaum
4619 Mr. & Mrs. W. T. Fenton & dr.
4619 Howard W. Fenton
4621 Mr. & Mrs. Wm. H. Brintnall
4623 Mr. & Mrs. Robt. Boyd
4623 William S. Boyd

4452 Sol L. Abt
4452 Herman H. Abt
4454 Mr. & Mrs. J. Dreyfus
4456 Mr. & Mrs. Henry W. Wolseley
4458 Mr. & Mrs. M. Lewis Swift
4500 Mr. & Mrs. Jacob S. Smith
Receiving day Wednesday
4502 Mr. & Mrs. Henry Kuh
4504 Mrs. M. A. Greeley
4506 Mr. & Mrs. Percy G. Ullman
Receive 1st & 3d Tuesdays
4508 Mr. & Mrs. Louis M. Dillman
Receiving day Thursday
4508 Louis C. Dillman
4510 Mr. & Mrs. H. Felsenthal & drs.
Receive Friday afternoon
4510 Mrs. H. Schwarz
4514 Mr. & Mrs. Theo. Holman
4514 Edward Holman
4516 Mr. & Mrs. Marshall W. George
4516 Charles P. Franklin
4516 Mrs. Percy R. Franklin
4520 Mr. & Mrs. Ernest J. Preston
4524 Mr. & Mrs. E. H. Sedgwick
4530 Mr. & Mrs. A. W. Harris
4550 Mr. & Mrs. DeWitt P. Ballard
4552 Mr. & Mrs. Wilber Wait & drs.
4554 Mr. & Mrs. Chas. D. Dunlop
4556 Mr. & Mrs. David Lepman
Receive 1st & 3d Wednesdays
4556 Harris Lepman
4556 Miss R. Lichtenstein
4558 Mr. & Mrs. Chester D. Crandall *Receiving day Monday*
4600 Mr. & Mrs. E. T. Williams
4600 John R. Williams
4600 Mrs. H. E. Whipple
4628 Mr. & Mrs. John G. Shedd
4800 Mr. & Mrs. E. C. Potter
4810 Mr. & Mrs. James C. Hutchins
4822 Mr. & Mrs. A. C. Buttolph
4832 Mr. & Mrs. Alonzo M. Fuller & dr.
4840 Mr. & Mrs. Frank Hoyt Fuller
4908 Mr. & Mrs. Anthony J. Hageman
4918 Mr. & Mrs. C. W. Hodge
4920 S. Wedeles
4920 Mrs. Celia Wedeles
4920 Miss Babetta Wedeles
4924 Mrs. S. Becker & dr.
4924 Benj. F. Becker
4928 Mrs. A. E. Densmore
4928 Mr. & Mrs. J. F. Holland
4938 Mr. & Mrs. A. L. Nestlerode
4938 Mrs. Jennie L. Willing

4625 Mr. & Mrs. Milo B. Randall
4625 Benj. G. Randall
4727 Mr. & Mrs. John A. Tolman
4731 Mr. & Mrs. O. F. Lindman
4731 Mrs. Harriet Tallmadge
4737 Mr. & Mrs. David N. Hanson
4933 Mr. & Mrs. J. L. Higgie & drs.
4933 Noble K. Higgie
4933 Arthur M. Higgie
4933 Miss M. L. Higgie
Receiving day Wednesday
4933 Archibald A. Higgie
4945 S. W. Rawson
4945 F. H. Rawson
5401 Mr. & Mrs. Theodore Oehne
5401 Mrs. T. Schell & dr.
5475 Rev. & Mrs. Wm. J. Petrie
5477 Mr. & Mrs. I. G. Levy
6127 Mr. & Mrs. Frank Brust
6353 Mr. & Mrs. Wm. O. Wolfe
6353 Mr. & Mrs. Henry A. Nott
6517 Mr. & Mrs. David Chambers
6519 Mr. & Mrs. Elliott Flower
6619 Mr. & Mrs. Joseph H. Craig

6440 Mr. & Mrs. W. A. Prior
6440 Mrs. M. E. Hayes
6440 Dr. & Mrs. H. B. Perry
6448 Mr. & Mrs. N. J. Weil
6450 Mr. & Mrs. Frank H. Wolford
6500 Mr. & Mrs. W. J. Morgan
6500 Mr. & Mrs. E. L. Reeves
6552 Mr. & Mrs. Emil Ufer
6552 Mr. & Mrs. Silas Rhodes
6600 Mr. & Mrs. M. Leonard
6600 Mr. & Mrs. Horace P. Boardman

4938 Miss Pearl Willing
4938 W. W. Boynton
4940 Mr. & Mrs. L. T. Dickason & dr.
4942 Mr. & Mrs. Benjamin Thomas
4942 Mrs. Henry Gaylord
4944 Mr. & Mrs. Ferdinand Gundrum & drs.
4950 Mr. & Mrs. Lauren J. Drake & dr.
5006 Mr. & Mrs. P. B. Palmer
5006 George R. Palmer
5012 Mr. & Mrs. L. J. Willner
5016 Mr. & Mrs. J. E. Woodhead & dr. *Receiving day Sunday*
5016 Howard Woodhead
5332 Mr. & Mrs. T. F. Hagan
5332 James A. Hagan
5332 Thos. F. Hagan jr.
5400 Mr. & Mrs. Wm. J. Moore
5406 Mr. & Mrs. Elbert S. Young & dr.
5412 Mr. & Mrs. A. McIntosh & dr.
5442 Mr. & Mrs. Frederick Keppler
5442 Mrs. E. L. Ramsay
5444 Mr. &Mrs. J. R. Hansell
5514 Mr. & Mrs. J. M. Detrick
6040 Mr. & Mrs. Jno. E. Sutherland
6042 Mr. & Mrs. Geo B. Engle jr.
6136 Mr. & Mrs. E. A. Buzzell
6136 Mrs. J. H. Gibson
6320 Mr. & Mrs. G. A. Claussenius
6320 Mr. & Mrs. D. C. Boley
6328 Mr. & Mrs. Geo. W. Hatter
6404 Frederick French
6404 Mrs. Ellen French
6404 Oswald S. French
6404 Mrs. L. W. Hutson
6414 Mr. & Mrs. A. B. McCoid

ELLIS PARK.

3601 Mr. & Mrs. T. M. Turner & dr.
3601 J. Lyle Turner
3601 Thomas M. Turner jr.
3605 Mr. & Mrs. Frederick S.Cowles
3607 Mrs. E. Shermer
3615 Mr. & Mrs. Meyer Wheeler & dr.
3621 Dr. John G. Trine & dr.
3621 Mrs. A. C. Burgess
3623 Mrs. Rose Forrester
3623 Mr. & Mrs. S. E. Davis
3623 Robert E. Sturgeon

3606 Mr. & Mrs. John M. Dandy
3608 Mr. & Mrs. J. G. Cozzens
3610 Mr. & Mrs. P. Medbery
3612 Mrs. R. M. Hollinshead
3624 Mr. & Mrs. Henry D. Deam

3629 Mrs. Marie H. Garrison
3633 Mr. & Mrs. Jesse T. Greene
3633 Charles K. Greene
3637 Mr. & Mrs. Wm. C. Vierbuchen
3641 Mrs. E. A. Marsh

ELMWOOD COURT.

3823 Mr. & Mrs. J. B. Wiggins & drs.
3823 A. D. Wiggins
3841 Mr. & Mrs. William Pound
3841 Thomas A. Pound
3841 Alfred N. Pound

3842 Miss Hearty White

3740 Howard B. Jackson
3750 Mr. & Mrs. Simon Rosenheim
3800 Mrs. Mary A. Ahrens
3804 Mr. & Mrs. Lucius Hurlbut
3808 Mr.& Mrs.G.A. M. Liljencrantz & dr.
3842 Augustus J. White
3842 Mr. & Mrs. John M. White
Receiving day Wednesday

EMERALD AVENUE.

4443 Mr. & Mrs. Harvey L. Goodall
4457 Mr. & Mrs.W.H. Thompson jr.
4605 Mr. & Mrs. Frank W. Tubbs
6751 Dr. Malcolm D. McNab
7721 Mr. & Mrs. J. D. Tidmarsh
7721 James McMillan
7737 Mr. & Mrs. Chas. E. Baker & dr.
7737 Chas. Baker jr.

4436 Dr. & Mrs. W. H. Bohart
4452 Mr. & Mrs. G. F. Swift
4506 Dr. & Mrs. W. R. Parsons
4554 Mr. & Mrs. George Dennis
4612 Mr. & Mrs. Edward Tilden
4624 Mr. & Mrs. D. E. Hartwell
Receiving day Friday

7751 Mr. & Mrs. W. A. Colvin

EVANS AVENUE.

4331 Mr. & Mrs. C. B. Slade
4333 Mr. & Mrs. Wm. C. Moore
4337 Mr. & Mrs. Lincoln Eastburn
4429 Mr. & Mrs. M. O'Brien
4439 Mr. & Mrs. George W. Connell
4449 Mr. & Mrs. Walter C. Huling
4551 Mr. & Mrs. John K. Yarnell
4551 Mrs. Margaretta Macfall
4559 Mr. & Mrs. C. B. Pash
4559 Mr. & Mrs. Thos. V. Strain
4559 Mr. & Mrs. Bernard Franz
4625 Dr. & Mrs. M. Schycker
4643 Mr. & Mrs. J. F. Gookins & dr.
4643 Shirlaw D. Gookins
4645 Dr. Wm. A. Campbell

4848 Mr. & Mrs. Albert B. Stratton
4856 Dr. & Mrs. W. O. Cheeseman
4856 Harry Cheeseman
4858 Mr. & Mrs. Frank Schlegel
Receiving day Wednesday

4436 Mr. & Mrs. B. F. Cronkrite
4436 Mr. & Mrs. John M. Cushing
4444 Mr. & Mrs. Charles Farquhar
4546 Dr. & Mrs. Alfred Dahlberg
4720 Mr. & Mrs. Joseph Herz
4720 Arthur Herz
4722 Mr. & Mrs. M. B. Custard & drs.
4724 Mrs. M. L. Graham
4724 R. A. Wells
4724 E. L. Wells
4730 Mrs. Rose Shore
Receiving day Wednesday
4732 Mr. & Mrs. R. L. Garth
4736 Mr. & Mrs. Simon Rubel
4738 Mr. & Mrs. E. C. Webster
4738 Mrs. Margaret M. Norton
4744 Mr. & Mrs. Frank M. Trissal
4748 Mrs. Sarah C. Anderson & drs
4752 Mr. & Mrs. Gustave F. Sorrow
Receiving day Friday
4806 Dr. & Mrs. Charles A. Hoag
4818 Mrs. Emma McCally & dr.

FIFTIETH STREET.

389 Mr. & Mrs. Edward Burnham
397 Mr. & Mrs. B. C. Strehl

---

78 Dr. & Mrs. W. W. Curtis
Receiving day Wednesday

76 Mr. & Mrs. G. Russell Leonard
76 Robert C. Howell
76 Mr. & Mrs. John Morey
76 Mrs. M. E. Sibley & dr.
78 Mr. & Mrs. J. F. Hetherington

126 Mr. & Mrs. Geo. E. Harmon
128 Rev. & Mrs. J. J. Tobias
130 Mr. & Mrs. Theodore Starrett
132 Mr. & Mrs. W. E. Clarke
Receiving day Friday
132 Mrs. S. F. McMaster
134 Dr. Antoinette K. Fellows
134 John B. Fellows
136 Mr. & Mrs. D. S. Lasier
138 Mr. & Mrs. Wm. Lyman
142 Mr. & Mrs. Richard F. Clark
144 Henry B. Black
144 Thomas Ashley, jr.
144 Harry C. Waters
146 Mr. & Mrs. Edward M. Luce
148 Mr. & Mrs. T. M. Bates & dr.
156 Mr. & Mrs. G. H. Lussky
156 E. A. Lussky
188 Mr. & Mrs. Wm. N. Burritt
466 Mr. & Mrs. C. T. Hass
468 Mr. & Mrs. Charles H. Scholle
728 Mr. & Mrs. Chas. W. Greenfield

FIFTY-FIRST STREET.

95 Mr.&Mrs. S. W. Burnham & drs.
97 Mr. & Mrs. William H. Spear
97 W. H. Spear, jr.
97 Harry E. Spear
97 Mrs. Mary M. Raper
101 Mr. & Mrs. C. C. Shepard
123 Dr. & Mrs. John H. R. Bond
Receiving day Friday
125 Prof. & Mrs. A. A. Michelson & dr.
127 Mr. & Mrs. R. M. Rogers jr.
127 Mr. & Mrs. R. M. Rogers
129 Mr. & Mrs. Barton Sewell
135 Mr. & Mrs. James T. Harahan
169 Mrs. John Cameron & drs.
169 William F. Cameron
169 Gordon Cameron
171 Mr. & Mrs. Edwin C. Loomis
171 Mr. & Mrs. Wm. H. Henkle
171 Mr. & Mrs. Wm. V. Kelley
171 Miss Elizabeth S. Stewart
171 Mrs. Jane Shirra
173 Mr. & Mrs. Wm. R. MacInne
177 Mr. & Mrs. A. M. Githens
177 Herbert A. Githens
569 to 575 The Vermont Flats
Mr. & Mrs. S. L. Bailey & dr.
Mr. & Mrs. D. S. Bell
Mr. & Mrs. Wm. S. Brewster & dr.
Dr. Helen Combs
Mrs. S. A. Brooks
Mrs. A. Reeves Jackson
158 Mr. & Mrs. E. E. Smith
162 Mr. & Mrs. H. F. Miles
162 Mrs. Horatio Colvin
166 Mr. & Mrs. Lewis C. Straight
166 Mr. & Mrs. Eugene Capelle
180 Mr. & Mrs. J. H. Rhodes
180 Mr. & Mrs. J. R. Norton
180 Mr. & Mrs. Chas. E. White
184 Mr. & Mrs. A. M. Heath
184 A. C. Jackman
210 Dr. & Mrs. H.Wernicke Gentles
Receive 1st & 3d Mondays
210 R. B. Gentles
212 Mr. & Mrs. J. J. Hattstaedt
248 Mr.& Mrs. John Allen Campbell
Receiving day Tuesday
250 Franklin W. Kohler
250 G. A. Edward Kohler
250 Warren Stillwell
252 Mr. & Mrs. James F. May
258 Mr. & Mrs. Chas. S. Cleaver & dr.
264 Mr. & Mrs. H. L. Irwin
264 Dr. & Mrs. Winthrop Girling
346 Mr. & Mrs. Oliver S. Baskin

Prof. & Mrs. A. C. Miller
Mr. & Mrs. Aaron J. Newby
Mr. & Mrs. Edward E. Perley
Mrs. H. S. Pond
Mr. & Mrs. J. B. Sturman
Mr. & Mrs. Charles W. Taylor

FIFTY-SECOND STREET.

217 Mr. & Mrs. Robert P. Lamont
221 Mr. & Mrs. A. S. Terry
225 Mr. & Mrs. William A. Burrows
273 Mrs. Nellie Hunneman
275 Mr. & Mrs. Stephen T. Bowen
226 Mr. & Mrs. E. H. Cornelius
230 Mr. & Mrs. J. Birney Johnston
Receiving day Tuesday
232 Mr. & Mrs. Wm. G. Carlisle

FIFTY-THIRD STREET.

35 Mr. & Mrs. Charles S. Baker
39 Mr. & Mrs. Ernest R. Graham
Receiving day Monday
41 Mr. & Mrs. G. C. Varney
Receiving day Wednesday
41 Mr. & Mrs. R. P. Donaldson
Receiving day Wednesday
51 Mr. & Mrs. Charles R. Henderson
51 Mrs. S. J. Hamlin
53 Mrs. Edward F. Utley
53 Mr. & Mrs. S. A. Brown
53 Mr. & Mrs. F. E. Parish & dr.
55 Mr. & Mrs. J. H. Forsyth & dr.
55 G. G. Place
55 Mr. & Mrs. J. B. Marsh
55 John R. Eldred
55 George F. Jewett
55 W. E. Kleinpell
55 William H. A. Munns
55 Mrs. Matthew C. Smith
55 Mrs. Anna E. Wilson & dr.
55 Fred S. Wilson
169 Mr. & Mrs. H. M. Lewis
Receiving day Monday
181 Rev. & Mrs. Hubert C. Herring
205 Mrs. C. B. Kuehn
205 Mr. & Mrs. James E. Baker
213 Frederick D. Hills
213 Mrs. A. M. Hunn
217 Dr. Denslow Lewis
241 Mr. & Mrs. Addison Ballard
247 Mr. & Mrs. John J. Clark & drs.
263 Mr. & Mrs. R. H. Garrigue
271 Mr. & Mrs. John A. Cole & dr.
271 Edward S. Cole
271 Mrs. M. M. Alvord
275 Mr. & Mrs. Charles E. Morrill
279 Mr. & Mrs. Allan M. Hays
289 Mr. & Mrs. J. F. Sanders
289 Miss Ethel J. Magee
295 Mr. & Mrs. W. H. Palmer
295 Mr. & Mrs. C. L. Krum
299 Mr. & Mrs. J. C. Morrison
301 Mr. & Mrs. S. L. Tompkins
Receiving day Wednesday
42 Mr. & Mrs. E. H. Kellogg & dr.
42 E. B. Kellogg
44 Mr. & Mrs. Warner E. Jones
48 Mr. & Mrs. Geo. W. Binford
48 Mr. & Mrs. Hugh A. Kelso jr.
52 Mr. & Mrs. Lester A. Talcott
110 A. S. Marland
110 Dr. N. R. Yeager
132 H. D. Jones
186 Mrs. C. A. Squier
186 Miss Jennie Squier
222 Rev. & Mrs. Franklin Johnson
222 Mr. & Mrs. J. L. Mahin
224 Mr. & Mrs. John A. Grier & dr.
228 Robert F. Goodman
228 Edward A. Irwin
236 Mr. & Mrs. S. F. Fogg
240 Mr. & Mrs. Charles A. Mifflin
244 Mrs. G. T. McMurray
244 Geo. N. McMurray
244 C. H. McMurray
244 A. M. McMurray
248 Mr. & Mrs. Albert O. Parker
248 B. M. Parker
248 A. H. Parker
252 Mr. & Mrs. Frederick A. Bowles & dr.
252 G. D. Corliss
260 Dr. & Mrs. T. J. Balhatchett
262 Mr. & Mrs. Geo. Willard & dr.
264 Mr. & Mrs. Geo. R. Willard
300 Mr. & Mrs. C. H. Evans
316 Mr. & Mrs. Andrew McAdams
506 Mr. & Mrs. Henry E. Weaver
518 Mr. & Mrs. B. W. May

---

305 Mr. & Mrs. N. W. Hacker
305 Mrs. A. P. Hacker
305 Mrs. M. E. Fletcher
307 Mr. & Mrs. Arthur A. Crosby
309 Mr. & Mrs. Charles F. Drew
335 Mrs. Louisa H. Adams
335 Mr. & Mrs. E. C. J. Cleaver
339 Mr. & Mrs. Edward Allen
339 Mr. & Mrs. Arthur G. Allen
339 Mrs. M. A. Allen

FIFTY-FOURTH STREET.

193 William E. Pearson
221 Mr. & Mrs. R. C. Reed

---

304 Mr. & Mrs. Chas. P. Jennings
146 Mr. & Mrs. Walter Wardrop & drs.
146 Walter Wardrop jr.
188 Mr. & Mrs. W. C. Robinson
190 Mr. & Mrs. Edwin S. Tice

FIFTY-FOURTH PLACE.

189 Mr. & Mrs. Oscar H. Ward
225 L. M. Dougherty
228 Mr. & Mrs. Frank M. Sessions

FIFTY-SIXTH STREET.

137 Prof. & Mrs. Frank F. Abbott
137 Mr. & Mrs. Luis Jackson & dr.
137 Theodore K. Jackson
137 Chauncey Kelsey
301 Rev. & Mrs. Nathaniel I. Rubinkam
356 Mr. & Mrs. J. S. Mayou

---

307 Mr. & Mrs. Charles E. Lane
309 Henry C. Taylor
347 Mr. & Mrs. Ephraim Hewitt

FIFTY-SEVENTH STREET.

244 Dr. J. W. MacLachlan
248 Dr. & Mrs. Horatio F. Wood
248 Mrs. O. F. Wood
248 Dr. & Mrs. W. C. Bouton
248 Mr. & Mrs. C. S. Bouton
322 Mr. & Mrs. James C. Beeks &dr.
322 Mr. & Mrs. A. W. Gould
322 Mrs. L. B. Atcheson
s.e. cor. Madison av. Geneva Flats
Mrs. Zella Allen Dixson
338 The Harcourt
Mr. & Mrs. J. Elliott Jennings
Mrs. Ella F. Young
Mr. & Mrs. E. L. Somers
Dr. & Mrs. Chas. P. Small
Dr. & Mrs. J. T. Clark
Mr. & Mrs. H. S. Fiske
Mr. & Mrs. Wm. M. Lawrence
344 Mr. & Mrs. C. A. Young
344 Mrs. L. C. Dexter
344 Mr. & Mrs. F. S. Apt
438 Dr. & Mrs. G. A. Hadfield

FIFTY-EIGHTH STREET.

315 Theophilus W. Hamill & dr.
315 Ernest S. Hamill
357 Prof. & Mrs. George Baur
361 Prof.& Mrs. Wm. C. Wilkinson
363 Prof. & Mrs. Geo. S. Goodspeed
367 Mrs. M. F. Gallagher

FIFTY-NINTH STREET.

ne. cor. Lexington av.
Mr. & Mrs. Wm. R. Harper

WEST FIFTY-NINTH STREET.

621 Freeman DeWolfe
621 Miss Eda DeWolfe
138 Mr. & Mrs. James H. Winn
540 Mr. & Mrs. W. G. Limbocker
542 Mr. & Mrs. James E. Plew
600 Dr. & Mrs. S. A. Lundgren

WEST FIFTY-NINTH PLACE.

325 Mrs. Marguerite Kley
333 Mr. & Mrs. Wm. Simpson
332 Mr. & Mrs. John Mies
334 Rev.& Mrs. Chas. Reynolds

FOREST AVENUE.

3107 Mr. & Mrs. Edw. E. Wendell
3107 Mrs. Hattie Boyd
3113 Mr. & Mrs. W. K. Forsyth
3117 Mrs. Philo G. Dodge
3123 Mr. & Mrs. Jerry Knowles
3122 W. I. Neely
3156 Mr. & Mrs. E. Calamara
3204 Mr. & Mrs. Wm. Busby
3206 Prof. Julius Neumann
3206 I. D. Neumann

3131 Mr. & Mrs. Wm.W. Crooker & drs.
3131 Miss Elizabeth M. Buckley
3135 Mr. & Mrs. B. F. Horton
3135 Mr. & Mrs. J. G. Slafter
3139 Mr. & Mrs. Geo. H. Cole & dr
3149 Mr. & Mrs. William F. Irwin
3151 Mr. & Mrs. Leon Klein
3151 Samuel Klein
3151 Nathan Klein
3153 Mr. & Mrs. H. H. Heimerdinger
3157 Miss May C. Fraser
3157 T. Worthington Hubbard
3157 Miss Laura Hubbard
3231 Mrs. F. B. Miles & drs.
3231 Fred S. Miles
3231 H. D. Miles
3233 Mrs. Mary A. Clemmons
Receiving day Tuesday
3233 Mr. & Mrs. E. T. Shedd
3239 Mr.& Mrs. Morris Brown &drs.
3245 Mrs. W. H. Sanders
3245 Dr. H. B. Sanders
3251 Dr. & Mrs. Chas. W. Day
3253 Mr. & Mrs. Clifford Williams
3301 Dr. & Mrs. Marcus P. Hatfield
3303 Mr. & Mrs. W. F. Goodwin
3305 Mr. & Mrs. Maurice Goodman
3305 Mrs. Abraham Newman
3307 Mr. & Mrs. Ambrose Risdon
3311 Mr. & Mrs. George F. Bodwell
3317 Mr. & Mrs. George N. Stone
3323 Mr. & Mrs. Frederick Crumbaugh
3337 Mr. & Mrs. George H. Davis
3341 Mr. & Mrs. W. L. Wright & drs.
3351 Mr. & Mrs. John D. Stowell & drs.
3351 Miss Louise M. Farnham
3353 Mr. & Mrs. B. F. Chase & dr.
3353 B. F. Chase jr.
3363 Mr. & Mrs. H. F. Brown
3403 Mr. & Mrs. J. Freudenthal
3407 Mr. & Mrs. Henry Heppner
Receiving day Wednesday
3411 Mr. & Mrs. W. Solomon
Receiving day Thursday
3413 Mr. & Mrs. F. Rothschild
3415 Mr. & Mrs. Arnold Freshman
3417 Mr. & Mrs. Morris Mayer
3419 Mr. & Mrs. Henry Friend
3421 Mrs. A. B. Dunne
3563 Mr. & Mrs. Joseph Lindquist
3565 Mr. & Mrs. Louis Marden
3571 Mr. & Mrs. Carl Loeb
3230 Mrs. George F. Harding & drs.
3230 Victor M. Harding
3232 Mr. & Mrs. J. W. Scofield
3238 Mr. & Mrs. John W. Nicholson
3246 Mr. & Mrs. N. Martin
3258 Mr. & Mrs. S. R. Howell
3316 Mr. & Mrs. Henry A. Leland
3340 Mr. & Mrs. I. L. Hamburger
3342 Mr. & Mrs. S. J. Nihlean
Receiving day Wednesday
3346 Mr. & Mrs. Isaac Lichtstern
3348 Mr. & Mrs. Samuel C. Peiser
3362 Mr. & Mrs. Sigmund Stein
3364 Mr. & Mrs. J. Frank Tenney
Receiving day Tuesday
3400 Mr. & Mrs. H. Shaffner
3404 Mr. & Mrs. M. Cohen & drs.
Receive 3d Wednesday
3406 Mr. & Mrs. Isaac Rice
3408 Mrs. H. J. Metz
3518 Mr. & Mrs. Frank Foreman
3520 Mr. & Mrs. E. Hart
3524 Mr. & Mrs. Arthur W. Gray
3526 Wm. J. Burdsall
3526 Miss Marion C. Burdsall
3526 Miss Mary J. Burdsall
3530 Fred Frohman
3546 Mr. & Mrs. Wm. Wolff
3552 Mr. & Mrs. A. J. Peres
3558 Mr. & Mrs. James A. Hedglin
3558 Mr. & Mrs. W. A. Hughes
3562 Mr. & Mrs. Wm. Davis
3602 Mr. & Mrs. Jacob Fass
Receiving day Thursday
3604 Mr. & Mrs. Herman Heine
3604 Albert Heine
3604 Oscar Heine
3650 Mr. & Mrs. M. D. Singer
3654 Mr. & Mrs. George Lanz
3654½ Mr. & Mrs. David Moog
3658 Mr. & Mrs. Max Kramer & dr.
3700 Mr. & Mrs. Max Ellbogen
3706 Mr. & Mrs. S. Leppel & dr.
Receive Wednesday
3706 Maurice Leppel
3712 Mr. & Mrs. L. Myers
3714 Mr. & Mrs. Henry Harris
3716 Mr. & Mrs. Osbourne J. Shannon & dr.
3716 Mrs. Mary E. Holt
3722 Mr. & Mrs. I. Oberfelder
3722 Joseph Oberfelder
3722 Herbert M. Oberfelder
3726 Mrs. Clara Mandelbaum
3726 M. H. Mandelbaum
3728 Isaac M. Frank

3571 Mr. & Mrs. Moses Eiseman
3571 Mr. & Mrs. J. E. Simon
3609 Mrs. Mary Richard & dr.
3609 Henry Richard
3609 Mr. & Mrs. John Myer
3631 Mrs. S. Hyman & drs.
3633 Mr. & Mrs. Henry Kahn
3635 Mr. & Mrs. S. M. Rothschild & dr. *Receiving day Thursday*
3635 I. D. Rothschild
3635 Wm. L. Rothschild
3637 Mr. & Mrs. Henry Spitz *Receiving day 2d Thursday*
3639 Mr. & Mrs. H. Simons
3641 Mr. & Mrs. M. L. Hefter
3647 Mr. & Mrs. Samuel Flower
3649 Mr. & Mrs. Julius Cone
3655 Mr. & Mrs. Isaac Dessau & dr.
3657 Mr. & Mrs. Julius Jacobs
3715 Mr. & Mrs. L. J. Hettich
3715 H. L. Hettich
3715 Mr. & Mrs. S. Rothschild
3723 Mr. & Mrs. Charles C. Munger *Receiving day last Thursdays*
3725 Mr. & Mrs. James H. Northup
3731 Mr. & Mrs. Wm. O. Stanley
3733 Mr. & Mrs. Thos. W. Wilmarth
3737 Dr. & Mrs. T. B. Swartz
3741 Mr. & Mrs. George J. Hutt
3743 Mr. & Mrs. J. L. Rutherford
3751 Mr. & Mrs. Moses Ullman
3751 J. Ullman
3751 Mr.& Mrs. Harry C. Hilbourne
3801 Mr. & Mrs. F. G. Springer
3803 Mrs. Mary C. Wilson
3728 D. Frank
3730 Mr. & Mrs. C. A. Garcelon
3732 Mr. & Mrs. Geo. Sunderland
3736 Mr. & Mrs. Maurice W. Kozminski
3738 Mr. & Mrs. Siegfried Scheulein
3740 Mr.& Mrs. Sol. H. Eisenstaedt
3742 Mr. & Mrs. David Wasserman
3742½ Mr. & Mrs. Emil Rothschild
3744 Mr. & Mrs. Joseph A. Kramer
3744 Mrs. Julius Rosenberger
3748 Mr. & Mrs. C. H. Ingwersen
3748 Marvin Ingwersen

3803 Everett Wilson
3805 Mr. & Mrs. Louis B. Shaw
3805 James C. Simm
3805 James C. Simm jr.
3811 Mr. & Mrs. W. L. Gregson
3813 Matthew E. Magill
3813 Mr. & Mrs. Lorenz Küssner
3813 Albert J. Küssner
3813 Miss Louise C. Küssner
3815 P. J. McIntyre & dr.
3817 Mr. & Mrs. E. L. Tufts *Receiving day Wednesday*
3817 M. S. Nichols
3821 Mr. & Mrs. Elbridge B. Keith
3823 Mr. & Mrs. F. S. Armstrong & dr.
3825 John H. Jones
3829 Mr. & Mrs. Edward Browne
3833 Mr. & Mrs. Edward F. Keebler *Receive Thursday*

FORRESTVILLE AVENUE.

4317 Mr. & Mrs. Wm. J. Erler
4319 Mr. & Mrs. A. G. Jewell *Receiving day Thursday*
4319 Edwin S. Jewell
4319 Miss Clara Pottle
4321 Mr. & Mrs. Fred N. Boughton
4331 Otto Baer
4331 Mr. & Mrs. J. H. Morganroth *Receiving day Wednesday*
4333 Mr. & Mrs. Isaac Wolff & dr.
4339 Mr. & Mrs. Leopold Price
4511 Mr. & Mrs. H. E. Rycroft
4511 Mrs. Margaret Costello
4515 Mr. & Mrs. R. G. Erler
4517 Mr. & Mrs. Moses Goldsmith
4519 Mr. & Mrs. Edward Niles Hill *Receive Monday evg. & Tuesday afternoon*
4314 Mr. & Mrs. Wm. J. Martin
4318 Jerome Hewitt & drs.
4508 Mr. & Mrs. Frank I. Cords
4508 Adams A. Goodrich
4514 Mr. & Mrs. Philip A. Conne
4516 Mr. & Mrs. G. M. Woodard
4518 Mr. & Mrs. T. G. Younglove
4520 Mr. & Mrs. Wallace G. Clark
4528 Louis B. Howell
4528 Mr. & Mrs. Thos. S. Howell
4538 Mr. & Mrs. F. G. Avers
4548 Mr. & Mrs. Hiram N. Sager
4552 Mr. & Mrs. H. F. Vehmeyer
4818 Mr. & Mrs. E. Spencer Sturgis
4824 Mr. & Mrs. Chas. H. Swift *Receive 1st & 3d Tuesdays*
4828 Mr. & Mrs. E. A. Weeks & dr. *Receive Thursday*

4521 Mr. & Mrs. Arthur N. Fisher
4523 Mr. & Mrs. J. M. Trainer
4527 Mr. & Mrs. Buel R. Hopkins
4529 Mr. & Mrs. Chas. R. McLain
4545 Mr. & Mrs. Ralph T. Sollitt
4551 Mr. & Mrs. Simon Goldsmith
4553 Dr. & Mrs. J. P. McGill
4553 Dr. Wm. B. Graham
4555 Mr. & Mrs. Byron M. Fellows
4559 Mr. & Mrs. Theodore Nelson
4815 Mr. & Mrs. L. D. Powers
4827 Mr. & Mrs. Edmund F. Dodge
4837 Mr. & Mrs. Frank D. Rock
4339 Mr. & Mrs. Geo. V. Wells & drs.
4841 Mr. & Mrs. M. O. Tremaine
4845 Mr. & Mrs. Albert C. Arnold
4853 Mr. & Mrs. Samuel Weil
4857 Mr. & Mrs. John E. Shields
4859 Mr. & Mrs. Fred Uhlmann
4909 Mr. & Mrs. Henry Weil
4911 Harry Harlan Doggett
4828 Charles D. Weeks
4830 Mr. & Mrs. Harry S. Hyman
4830 Miss Edna Bushnell
4838 Miss M. Maguire
4914 Mr. & Mrs. Frank J. Hurney
4918 Mr. & Mrs. James H. Wheeler
4918 Mr. & Mrs. Wm. G. Gaston
4920 Mr. & Mrs. Sam'l G. Harris & drs.
4922 Mr. & Mrs. Sumner Sollitt
Receive Tuesday
4928 Mr. & Mrs. Max Alber & dr.
4932 Mr. & Mrs. O. R. Stratton
4934 Mrs. W. Ward & drs.
4948 Mr. & Mrs. Samuel J. Howe
4958 Mr. & Mrs. N. P. Cummings

4911 William Francis Doggett
4911 Mrs. Mary E. Doggett
Receiving day Tuesday
4915 Mr. & Mrs. Jacob Hart
4917 Mr. & Mrs. Wm. T. Rankin

FORTIETH STREET.

1 Mr. & Mrs. C. A. Barker
15 Mr. & Mrs. J. A. Bishop
17 Mr. & Mrs. Walter E. Miller
17 Mrs. W. M. Sage & dr.
17 W. G. Sage
17 C. F. Sage
17 F. Kenneth Sage
187 Mr. & Mrs. Thomas C. Bowen
209 Mr. & Mrs. Frank H. Pitkin
213 Mr. & Mrs. C. H. Bradley
213 Mrs. Loring Bradley
215 Mr. & Mrs. W. J. Willings
401 Mr. & Mrs. E R. Clark
401 Mrs. E. E. Clark
50 Mr. & Mrs. J. Holt Gates
104 Dr. & Mrs. Bayard Holmes
192 Mr. & Mrs. Wm. H. Robinson
196 Mr. & Mrs. Wm. D. Clark
200 Albert L. Stevenson
330 Mr. & Mrs. H. A. Cronin
330 Mr. & Mrs. Giles Hubbard
330 Mr. & Mrs. John Kiefer
330 Edwin S. Skillen
330 Harry F. Skillen
358 Thomas B. Livingstone & drs.
Receiving day Thursday
358 Archie T. Livingstone
376 Mr. & Mrs. Frank F. Conner
390 Mr. & Mrs. E. B. Spencer
398 Mr. & Mrs. A. C. Blayney

FORTY-FIRST STREET.

105 Mr. & Mrs. Cass L. Kennicott
187 Mr. & Mrs. Eugene A. Verbeck
189 Dr. Wm. Cuthbertson
197 Dr. & Mrs. C. H. Buchanan
207 N. D. Soper
213 Mr. & Mrs. Wm. H. Batterson
313 Mr. & Mrs. Levi Salomon
341 Mr. & Mrs. Clark Hayner
343 Mr. & Mrs. A. E. Whitaker
345 Mrs. M. A. Boruff
345 Fred L. Boruff
345 D. C. Boruff
184 Mr. & Mrs. L. M. Barber & drs.
186 Mr. & Mrs. June Barrett
302 Mr. & Mrs. Clifford N. White
306 Mr. & Mrs. J. H. Smith
326 Mr. & Mrs. James M. Cobham
328 Mr. & Mrs. G. L. Clausen
330 Mr. & Mrs. S. J. Moss
336 Mr. & Mrs. Daniel G. Bardon
348 Mr. & Mrs. Wm. H. Cleaver
354 Mr. & Mrs. John Bagley
362 Mr.& Mrs. Benjamin Brunswick
364 Mr. & Mrs. H. M. Quackenbos

345 J. P. Boruff
351 Mr. & Mrs. W. A. Lowell & drs.
353 Mrs. A. R. Abbott & drs.
359 Mr. & Mrs. A. E. Crowley
361 Mr. & Mrs. Ferry A. Gardner
407 Mr. & Mrs. W. A. Howe
409 Mr. & Mrs. O. G. Green
411 Mr. & Mrs. S. M. Becker
417 Mr. & Mrs. G. S. Calkins
419 Mr. & Mrs. H. E. Caster
427 Mr. & Mrs. John E. O'Brien
429 Mr. & Mrs. George S. Bridge
435 Mr. & Mrs. C. H. Durand
439 Mr. & Mrs. T. W. Cole
449 Dr. & Mrs. L. W. Schwab
449 Dr. & Mrs. W. C. Wise
449 Mr. & Mrs. Wm. Apmadoc
451 Mr. & Mrs. J. Lilienthal
408 Mr. & Mrs. George Fortin
408 Mr. & Mrs. S. P. Wilson
420 Mr. & Mrs. Nelson
Receiving day Thurssday
420 Mrs. S. L. Jenks.
422 Mr. & Mrs. John J. Gilroy
422 Mrs. Louise B. Kilbourne
422 Mr. & Mrs. H. M. Matthews
424 Mr. & Mrs. Louis K. Fisher
424 Mrs. H. Nassauer
424 Mr. & Mrs. Leon Jacobs
426 Samuel E. Hibben
430 Mr. & Mrs. Milton B. Joseph
438 Dr. & Mrs. J. Austin Dunn
Receiving day Tuesday
442 Mrs. Janette Birdsall
442 Miss Nettie Birdsall
442 Miss M. Jennie Birdsall
442 Mr. & Mrs. Arthur E. Phillips

FORTY-SECOND STREET.

213 Mrs. E. C. Crosby
213 Miss Samuella Crosby
213 Robt. Floyd Ford
215 Mr. & Mrs. H. C. Johnson
223 Mr. & Mrs. M. W. Dyer
229 Mr. & Mrs. Albert G. Mang
229 Mr. & Mrs. W. O. Jacquette
231 Col. & Mrs. Jacob T. Foster
231 Mr. & Mrs. W. H. Pruyn
231 W. H. Pruyn, jr.
231 Samuel R. Pruyn
231 Mr. & Mrs. C. C. Warren
365 Mr. & Mrs. Henry Strauss
471 Mr. & Mrs. R. H. Mayer
475 Mrs. M. Holmes & dr.
487 Mr. & Mrs. Amos Lakey
489 Dr. Bertha VanHoosen
567 Dr. & Mrs. William C. White
761 Leo Seckbach

---

486 Mr. & Mrs. Joseph A. Agee
490 Mr. & Mrs. G. L. Marchand
496 Mrs. L. A. Palmer & dr.
496 C. M. Palmer
214 Mr. & Mrs. J. Schnadig
216 Rev. & Mrs. Willard Scott
218 Mr. & Mrs. J. C. Person & dr.
274 Dr. Edward P. Skinner
274 Dr. Frank H. Skinner
286 Wm. R. Mooney & drs.
Receiving day Tuesday
288 Dr. Bernard L. Riese
288 Mr. & Mrs. J. Riese & dr.
298 Mr. & Mrs. K. Schnadig
350 Mr. & Mrs. Herman Hefter
352 Mrs. Emma Adler
352 I. Adler
352 Manuel Adler
356 Mrs. S. J. Breaky
356 Miss E. A. Taft
356 E. B. Everard
410 Mr. & Mrs. Anthony Beck
420 Mr.& Mrs.L.W.Austermell & dr.
464 Dr. & Mrs. H. S. Tucker
464 Mrs. C. Whitley
472 Mr. & Mrs. T. S. Quincey
472 Miss Franc C. Morrison
484 Mr. & Mrs. C. H. Bunker

FORTY-SECOND PLACE.

41 Dr. & Mrs. W. B. Hunt
Receiving day Tuesday
41 Miss Fanny Utley-Hunt
99 Mr. & Mrs. C. Brandstetter
99 Mr. & Mrs. J. Kemper Dering
149 Mr. & Mrs. A. Pearson & drs.
149 Dr. Wm. H. Warder
32 Mr. & Mrs. J. J. Howard
36 Mr. & Mrs. J. A. Conly
42 Mr. & Mrs. W. H. D'Lisle
42 Mr. &Mrs. A. H. Williams
42 Mr. & Mrs. Chas. E. King
92 Mr. & Mrs. Byron Boyden
96 Mr. & Mrs. John H. Bogue

149 Mr. & Mrs. Clarence B. Wisner
151 Mr. & Mrs. Charles Stewart
153 Mr. & Mrs. J. O. Davidson
155 Mrs. Mary E. Lewis & drs.
155 Mr. & Mrs. J. Frank Edwards
157 Rabbi & Mrs. J. Stolz
225 Bertrand F. Moon
427 Thomas W. Browning
429 F. Stewart Smith
477 Mr. & Mrs. John Blum & dr.
477 Benjamin Blum
477 Edgar C. Blum
477 Louis J. Blum
477 Mr. & Mrs. Morris Jacobson
479 Dr. & Mrs. J. R. Richardson
481 Mrs. M. Roecker & dr.
481 Henry L. Roecker
481 O. E. Roecker
481 Mr. & Mrs. A. C. Speed
485 Mr. & Mrs. J. J. Kearney
487 Mr. & Mrs. C. A. Hewitt
491 Mr. & Mrs. William Parker
493 Mr. & Mrs. Jacob Stiner & drs.
493 Mrs. H. B. Falk
497 Mr. & Mrs. J. J. Doctor
501 Mr. & Mrs. Emanuel Moyses

140 Mr. & Mrs. Ira T. Eaton
144 Mr. & Mrs. W. H. Wheeler
148 Mr. & Mrs. Garson Myers
Receiving day Wednesday
148 Mr. & Mrs. Geo. P. Richardson
154 Mr. & Mrs. F. A. Menge
154 Dr. Frederick Menge
220 Mr. & Mrs. Jacob Kahn & dr.
Receiving day Wednesday
222 Mr. & Mrs. D. W. Williams
222 Louis Williams
224 Mr. & Mrs. F. B. Munsell
228 Mr. & Mrs. Geo. W. Teel & dr.
426 Mr. & Mrs. Edward L. Wallwork
428 Mr. & Mrs. T. H. Faulkner
476 Mr. & Mrs. Edward H. Switzer
482 Mr. & Mrs. P. H. Graves
484 Mr. & Mrs. Edward Beach & dr.
490 Mr. & Mrs. Charles Hefter
492 Mr. & Mrs. G. B. Chamberlin
492 Mrs. Hannah Rubel
500 Mr. & Mrs. J. H. Birmingham
504 Mr. & Mrs. John M. Blodgett

FORTY-THIRD STREET.

5 Dr. & Mrs. Henry A. Costner
13 Mr. & Mrs. J. M. Sheffler
81 Mr. & Mrs. W. C. Watkins
91 Mr. & Mrs. H. T. White & dr.
161 Mr. & Mrs. Wesley J. Clizbe
243 Frank A. Hamilton
245 Dr. & Mrs. T. S. Huffaker
249 Dr. & Mrs. J. G. Berry
277 Monroe T. Moss
517 Dr. & Mrs. Emmet L. Smith
517 Mr. & Mrs. Charles C. Colby
573 Dr. Emma Myers
579 Dr. H. J. Kennedy
583 Dr. Theo. Menges

38 Dr. & Mrs. W. A. Mann
58 Mr. & Mrs. George Inglis
106 Dr. Benjamin F. Kerns
114 Mrs. Belle Love
116 Dr. H. R. Wallace
116 Mr. & Mrs. C. H. Ingram
116 Mrs. H. M. Hapgood
186 Mr. & Mrs. A. Weil
396 Dr. & Mrs. John A. Kirkpatrick
404 Dr. Edward Tomlinson
404 Dr. J. A. Locheed
576 Dr. & Mrs. F. Gurney Stubbs

583 Dr. Alice Menges

FORTY-FOURTH STREET.

79 Mr. & Mrs. T. W. Blatchford
81 Mr. & Mrs. J. P. Flersheim
81 Geo. B. Flersheim
87 Mr. & Mrs. C. E. Fowler
89 Mr. & Mrs. C. F. Vent & dr.
91 Mr. & Mrs. E. T. Doyle
93 Mr. & Mrs. A. R. Russell
97 Mrs. Susan Keen & dr.
197 Mr. & Mrs. E. F. Skinner
197 Mr. & Mrs. E. H. Skinner

40 H. M. Cable
40 Mr. & Mrs. H. B. Morenus
72 Mr. & Mrs. Belton Halley
76 Mr. & Mrs. Leo Saenger
76 Mr. & Mrs. J. J. Anderson
76 Jacob Tallert
78 Mrs. Cornelia Pope
78 Henry Pope
196 Mr. & Mrs. B. D. Adsit
196 Charles G. Adsit

205 Dr. & Mrs. Garrett Newkirk
207 Mr. & Mrs. Elmer E. Black
207 Mr. & Mrs. Chas. F. Bryant
345 Mr. & Mrs. Paul Shniedewend
349 Mr. & Mrs. Albert D. Long
367 Mr. & Mrs. John G. Halsey
367 Harrison F. Howard
367 Mrs. Matilda C. Howard
369 Dr. & Mrs. Edwin F. Rush
535 Mr.& Mrs. John E.Murphy&drs.
539 Dr. & Mrs. H. H. Schuhmann
Receiving day Wednesday
545 Mr. & Mrs. Jacob N. Strauss
547 Mr. & Mrs. Isaac H. Foreman
547 David L. Frank
801 Mr. & Mrs. Wm. A. Dodge

196 William J. McConnell
200 Mr. & Mrs. Henry R. Kaiser
206 Mr. & Mrs. Wm. J. Bligh
208 Mrs. G. M. Smith
334 Mrs. R. G. Stevens & drs.
334 Dr. & Mrs. James Robertson
334 W. H. True
360 Mr. & Mrs. James Nellis
470 Dr. & Mrs. G. E. Willard
606 Mr. & Mrs. O. W. Folsom
608 Mr. & Mrs. J. M. Hoadley & dr.
722 William H. C. Burnett
756 Mr. & Mrs. Hiram S. Bunker
778 Mr. & Mrs. David P. Ahern

FORTY-FOURTH PLACE.

24 Mr. & Mrs. N. J. Spain
24 Alison E. Mosier
24 Mrs. M. E. Lees
24 Col. & Mrs. Harry Marston
28 Mr. & Mrs. Julian P. Bliss
28 Mr. & Mrs. C. H. Van Cott

30 Mr. & Mrs. E. J. Fay
36 Mr. & Mrs. Elwood Tolman
484 Mr. & Mrs. G. A. Roth
510 Mr. & Mrs. Chas. Gumbiner

515 Mr. & Mrs. Jacob Friedlander

FORTY-FIFTH STREET.

105 Dr. & Mrs. Edgar D. Swain
235 Mr. & Mrs. Charles F. Harding
417 Max Mayer
515 Mr.& Mrs. K. J. W.Featherstone
517 Miss Margaret Benson
559 Mr. & Mrs. Chas. H. Sieg
561 Mr. & Mrs. Julius Kiper

434 Mrs. A. H. McLain & drs.
440 Mr. & Mrs. Peter Fish
446 Mr. & Mrs. George Ironside
450 Mrs. Nellie E. Fowler
552 Mr. & Mrs. Jesse H. McCulloch
554 Mr. & Mrs. Stephen Black
554 Mrs. Florence I. Gardner
568 Mr. & Mrs. Joseph F. Sturdy

108 Mr. & Mrs. C. B. Shourds
108 James L. Shourds
112 Mr. & Mrs. Anson Low
116 Mr. & Mrs. Wm. A. Purdy
168 Mr. & Mrs. B. H. Conkling
168 Beeckman Graham
172 Mr. & Mrs. C. E. Scribner
182 Mrs. Proctor Smith
190 Mr. & Mrs. C. H. Wilson
230 Mr. & Mrs.D.A.Southworth&dr
234 Mrs. Caroline Spiegel
236 Mrs. Mary A. Cobb
240 Mrs. Alice Campbell
240 Mr. & Mrs. J. Oliver Keene
242 Mr. & Mrs. John Craig
434 Mr. & Mrs. C. G. Thomas

FORTY-FIFTH PLACE.

559 Mr. & Mrs. Charles Gross
561 Mr. & Mrs. Jacob Slimmer
563 Mr. & Mrs. L. Goldsmith & drs.
Receive last Friday in Mo.
563 Mr. & Mrs. Levy Lebolt
569 Mr. & Wm. H. Underwood jr. & dr.
569 William A. Underwood
579 Mr. & Mrs. A. Schumacher
579 Miss Camille Baer

570 Mr. & Mrs. Benjamin Ives
570 Mr. & Mrs. Frank W. Millar

581 Mr. & Mrs. Wm. H. Alcock
583 Mr. & Mrs. Frank P. Epps
Receiving day Thursday
585 Mr. & Mrs. Harry E. Harper
585 Frederick C. Harper
587 Mr. & Mrs. Frank West

FORTY-SIXTH STREET.

15 Mr.&Mrs. Thomas Crouch & dr.
15 Albert W. Crouch
17 Mr. & Mrs. E. H. Haines
17 Mr. & Mrs. Norman W. Kellogg
25 Mr. & Mrs. Lewis K. Scofield & drs.
25 Miss Cary B. Krimbill
25 George L. Backus
29 Mr. & Mrs. I. T. Hartz
31 Mr. & Mrs. Robert S. Buchanan
41 Mr. & Mrs. Frank I. Furber
41 Mrs. M. V. Wheeler & dr.
41 George C. Nimmons
41 Mr. & Mrs. D. J. Chase
41 F. L. Hume
45 Mr. & Mrs. Edmund L. Mansure
45 Mrs. Susan T. Forsman
49 Mr. & Mrs. Francis B. Hooker
49 Mr. & Mrs. Harry S. Griswold
49 Frederick B. Buss
201 Mr. & Mrs. R. J. Wilson
203 Mr. & Mrs. T. A. Rittenhouse
205 Mr. & Mrs. James A. Clark
219 Mr. & Mrs. Dyke Williams
221 Mr. & Mrs. Stuart F. Marchant
221 Mrs. F. E. Frye
221 Mrs. Frank C. Greene
269 Mr. & Mrs. Martin Allen Devitt
271 Mr. & Mrs. Sam'l A. McClean jr.
275 Mr. & Mrs. J. L. Felsenthal
353 Mr. & Mrs. John Boomer & drs.
353 John B. Boomer
353 George A. Boomer
148 Mr. & Mrs. W. S. Seaverns & drs.
148 L. H. Ash
206 Mr. & Mrs. Frank H. Baker
Receiving day Tuesday
220 Mr. & Mrs. T. C. Keller
220 Mr. & Mrs. Nathan Smith
220 Arthur G. Smith
438 Mr. & Mrs. Eugene Hector
464 Mr. & Mrs. M. J. Cragin
514 Mr. & Mrs. Adam Ortseifen
594 Mr. & Mrs. Francis Redmond
604 Mr. & Mrs. Edward L. Burchard
604 Mr. & Mrs. H. Rowland Curtis
604 Mr. & Mrs. Lloyd D. Townsley
604 Joseph F. Nickerson
606 Dr. & Mrs. T. Melville Hardie

---

399 Mr. & Mrs. Charles C. Leonard
437 Mr. & Mrs. C. H. Newbre & drs.
597 Mr. & Mrs. Frank D. Concannon
599 Mr. & Mrs. G. St. John Kneller
Receiving day Thursday
601 Mr. & Mrs. Rudolph Eiseman
603 Mr. & Mrs. Herbert Hess
605 Mr. & Mrs. Harry Faurot
607 Mr. & Mrs. Frank Beveridge
607 Mr. & Mrs. Justis G. Coates
607 Edgar Coates
607 Lee Coates
607 Bayard Coates
609 Mr. & Mrs. C. F. Mitchell
611 Mr. & Mrs. C. W. Allen
619 Mr. & Mrs. John J. Grafton

FORTY-SIXTH PLACE.

537 Mr. & Mrs. M. B. Rosenheim
573 Alexander S. Houston
613 Mr. & Mrs. George M. Lovejoy
625 Mr. & Mrs. Fred J. Wagner
627 Mr. & Mrs. W. H. Hosmer
637 Mr. & Mrs. Louis Daube
637 Abe Daube
641 Mr. and Mrs. Henry J. Schlacks
562 Mr. & Mrs. Edward C. Bates
566 Mr. & Mrs. Frank Sherman
568 Mr. & Mrs. Fred P. Sherman
570 Mr. & Mrs. Obediah H. Hull
574 Mr. & Mrs. Clement J. Dunlap
574 William P. Dunlap
640 Mr. & Mrs. Julius G. Goodrich

FORTY-SEVENTH STREET.

25 Dr. John L. Porter
81 Mr. & Mrs. Frederick L. Fake
Receiving day Thursday
83 Dr. & Mrs. Charles W. Crary & dr.
85 Mr. & Mrs. Wm. C. Asay
99 Mr. & Mrs. W. H. Burnet & dr.
40 Mrs. Emily W. Butts
40 Miss Annice E. Butts
40 Miss M. A. Butts
40 Miss Kathryn B. Butts
56 Mr. & Mrs. C. E. Gifford, jr.
56 Mrs. Joseph B. Lewis
90 Mr. & Mrs. G. R. Thorne

109 Mrs. Walter Proby
109 James W. Proby
109 Miss Jennie L. Proby
111 Gen. & Mrs. Geo. M. Guion
111 LeRoy P. Guion
111 Miss Elizabeth D. Guion
113 Mr. & Mrs. Wm. M. Jones
113 Mr. & Mrs. Chas. S. Painter
113 Wm. M. Jones jr.
113 Charles J. Jones
125 Mr. & Mrs. William C. Niblack
Receiving day Tuesday
135 Mr. & Mrs. Milo G. Kellogg
143 Mr. & Mrs. E. M. Barton
175 Mr. & Mrs. C. H. Phillips
191 Mr. & Mrs. N. S. Bouton
197 Dr. & Mrs. Geo. F. Washburne
197 Mr. & Mrs. Oscar Washburne
197 Edward H. Bingham
197 Kobert McDougal
197 Walter McDougal
205 Mr. & Mrs. Joseph Gregg & drs.
205 Mrs. L. C. Eastman
221 Mrs. I. N. Ash
227 Mr. & Mrs. Edward A. Turner & dr.
231 Mr. & Mrs. Curtis J. Judd
267 Mr. & Mrs. L. Pratt & dr.
267 Rodney K. Pratt
267 Clayton A. Pratt
299 Mr. & Mrs. Chas. L. Wellington
299 Mrs. F. F. Hammell
299 Miss Fanny F. Campbell
455 Mr. & Mrs. Richard R. Trench

90 James W. Thorne
124 Mr. & Mrs. H. R. Dering
126 Mr. & Mrs. James S. Cummins
126 Miss Mary L. Byllesby
128 Mr. & Mrs. Clarence Simpson
130 Mr. & Mrs. Wm. S, Shaw
130 Edward R. Shaw
130 Edward Coleman
130 John Flannagan
132 Mr. & Mrs. L. Judson West
134 Mr. & Mrs. Harry A. Wheeler
140 Mr. & Mrs. Wm. C. Thorne
140 Mrs. Letitia MacMurphy
164 Mr. & Mrs. J. J. Dau
174 Mr. & Mrs. Wm. M. Alister
Receiving day Wednesday
228 Dr. & Mrs. Moses Furlong
228 Mr. & Mrs. Joseph R. Burkitt
228 Rev. & Mrs. Carlos Martyn
230 Mr. & Mrs. Albert J. Anderson
232 Mr. & Mrs. Fred P. Luce
232 Mr. & Mrs. Geo. L. Miller
234 Mr. & Mrs. Chas. S. Roberts
234 Mr. & Mrs. Wm. G. Sickel
234 Mr. & Mrs. Horace Chenery
244 Mr. & Mrs. James R. Crocker
246 Mr. & Mrs. Chas. H. Rockwell
246 Edward Rockwell
250 Mr. & Mrs. W. Adolphus
250 Oscar Heineman
254 Mr. & Mrs. C. D. Osborn

529 Mr. & Mrs. Charles D. Lusk

FORTY-SEVENTH PLACE.

12 Mr. & Mrs. Texas A. Buzzard
18 Mr. & Mrs. Wm. A. Browne

FORTY-EIGHTH STREET.

69 Frank E. May
69 H. Howell Kennedy
69 Franklin T. Brodix
69 Edward S. Elliott
69 Clarence K. Wooster
211 Mr. & Mrs. Albert W. Walburn
213 Mr. & Mrs. Richard Nash
215 Mrs. G. A. Coburn
215 Mr. & Mrs. Thomas Foster & dr.
291 Mr. & Mrs. E. J. Harkness & dr.
419 Mr. & Mrs. Roland A. Crandail
419 Mrs. Mary E. Ballard
421 Mr. & Mrs. Chas. B. Niblock
423 Mr.& Mrs. Chas. H. Brachvogel
677 Mr. & Mrs. George W. Fretts

70 Mrs. Carl Dreier
70 Walter C. Dreier
70 C. Dorset Dreier
220 Mr. & Mrs. Edwin F. Simonds
282 Mr. & Mrs. Frederic Ullmann
286 Mr. & Mrs. Henry M. Lane
290 Mr. & Mrs. D. O. Strong & dr.
290 Mrs. Mary J. Doty
486 Mr.& Mrs. Sanford A. Burnham
486 Rev. Sanford L. Burnham
668 Mr. & Mrs. John Turnbull
670 Mr. & Mrs. W. K. Gore
672 Mr. & Mrs. Philip Angsten
674 Mr. & Mrs. R. A. Dandliker & drs.

679 Mr. & Mrs. F. A. Goodnow

692 Mr. & Mrs. D. C. Franche
Receiving day Tuesday

676 Dr. & Mrs. D. O. Fruth
678 Mr. & Mrs. J. J. Burns
682 Mr. & Mrs. Wm. C. Adams
690 Mr. & Mrs. Geo. W. Ross

FORTY-EIGHTH PLACE.

671 Mr. & Mrs. Frederick W. Gardner *Receiving day Thursday*
673 Mr. & Mrs. Henry C. Seaman
675 Mr. & Mrs. Louis D. Heusner
677 Mr. & Mrs. Franklin R. Woodruff
681 Mr. & Mrs. R. H. Maddern
683 Mr. & Mrs. Chas. Kiper
685 Mr. & Mrs. S. J. Mowen

666 Capt. & Mrs. Jas. B. Aleshire
670 Mr. & Mrs. H. M. Stevenson
674 Mr. & Mrs. H. L. Hollister
676 C. F. Langdon
678 Mr. & Mrs. Wm. D. Alexander
680 Mr. & Mrs. David Sullivan
680 Edward B. Healy
682 Mr. & Mrs. J. H. Stevens & dr.
686 Mr. & Mrs. John P. Williams
688 Mr. & Mrs. J. L. Harris
690 Dr. & Mrs. Twing B. Wiggin

FORTY-NINTH STREET.

47 Mrs. A. E. Walker & drs.
103 Mr. & Mrs. John J. McClellan
103 Mrs. Helen Cummins
107 Mr. & Mrs. Wallace L. DeWolf
111 Mr. & Mrs. Edwin S. Sibley
117 Mr. & Mrs. F. C. N. Robertson
257 Mr. & Mrs. Stephen N. Hurd
317 Mr. & Mrs. S. S. Beman
321 Clinton B. Wiser & drs.
695 Mr. & Mrs. Lewis Rothschild
711 Mr. & Mrs. Louis Rubens & drs.

118 Mr. & Mrs. N. B. Higby
124 Mr. & Mrs. J. P. Hubbell
302 Mr. & Mrs. Chas. H. Marshall
304 Mr. & Mrs. C. B. Harger
306 Mr. & Mrs. Charles Denham
366 Mr. & Mrs. A. T. Newhall
368 Mr. & Mrs. Henry E. Brown
452 Dr. J. T. Binkley jr.
452 Mrs. Marie L. Davis

711 Charles Rubens

GARFIELD BOULEVARD.

113 Dr. & Mrs. Francis G. Arter
113 Dr. & Mrs. C. F. P. Korsell
129 Mr. & Mrs. C. F. Kinnally
129 John Kinnally
135 Dr. & Mrs. F. M. Stewart
139 Mrs. T. H. Headley & dr.
139 Howard Headley
143 Mr. & Mrs. L. Fagersten & dr.
335 Mr. & Mrs. P. J. Doyle & drs.
341 Mr. & Mrs. W. F. Peterson
401 Dr. & Mrs. P. S. Dougherty
411 Mr. & Mrs. P. J. Flynn & dr.
417 Mr. & Mrs. Theodore L. Price
425 Mr. & Mrs. Don J. Barnes
425 S. H. Putnam
609 Dr. & Mrs. John D. Parker
609 Harley Parker
609 Jay D. Parker
633 Dr. & Mrs. F. M. Richardson
751 Mr. & Mrs. P. J. Long
847 Mr. & Mrs. John Allison
847 Dr. Minnie L. Allison

130 Mr. & Mrs. Louis Merki & drs
130 George Merki
130 Maitland J. Merki
138 Mr. & Mrs. M. A. Hickey
138 H. E. Spieker
138 G. D. Steere
142 Capt. & Mrs. J. F. Nelson
142 Mrs. Edward Lee
148 Mr. & Mrs. L. Groh
302 Dr. L. A. Kelley
652 Dr. & Mrs. Denis Morin
1010 Mr. & Mrs. Jerome P. Bowes
1012 Mr. & Mrs. Harry H. Muggley
1014 Mr. & Mrs. T. R. Bishop
1110 Mrs. Magdalene Junk & drs.
ne. cor. Laflin Mr. & Mrs. John Griffin
ne. cor. Laflin James W. Griffin

943 Rev. D. F. McGuire
1013 Dr. & Mrs. J. F. O'Neal

GRAND BOULEVARD.

3515 Dr. Joseph E. R. Hawley
3515 Samuel F. Hawley
3515 Mr. & Mrs. Chas. A. Hawley
Receiving day Thursday
3517 Mr. & Mrs. David C. Starrett
Receiving day Thursday
3521 Mr. & Mrs. Louis K. Wood
3521 Miss Frances May Kline
3523 Mr. & Mrs. R. S. Dement & dr.
3523 Mr. & Mrs. James D. Packard
3529 Mr. & Mrs. J. Joseph & dr.
3529 Mrs. Harry Green
Receiving day Friday
3537 Mr. & Mrs. J. Aron
3539 Mr. & Mrs. George E. Cole
3541 Francis W. Walker
3543 Mr. & Mrs. Charles Jouvenat & dr.
3545 Mr. & Mrs. J. L. Kesner
Receiving days 1st & 3d Wednesdays
3547 Mr. & Mrs. Meyer Keit
3547 Mrs. Dina Pflaum & dr.
3549 Mr. & Mrs. Morris Salinger
3549 Louis Salinger
3551 Mr. & Mrs. Joseph M. Hirsch & dr.
Receiving day Wednesday
3551 Arthur Hirsch
3565 Mr. & Mrs. John N. Faithorn jr.
3565 John N. Faithorn
3565 Miss Maude Faithorn
3611 Mr. & Mrs. William Lowe
3611 Mr. & Mrs. A. E. Gilbert
Receiving day Wednesday
3611 A. J. Fish
3619 Mr. & Mrs. Horace C. McConnell
3619 Mrs. Joanna L. Ellis
3625 Mr. & Mrs. Geo. P. Whitcomb & drs.
3627 Mr. & Mrs. Frank I. Pearce
Receiving day Thursday
3629 Mr. & Mrs. Chas. H. ReQua
3633 Mr. & Mrs. M. Stern
3639 Mrs. Annie M. Burgie
3639 Edmo Pattison
3639 Miss Jennie A. Moore
3645 J. Hofflin
3645 Martin Hofflin
3645 The Misses Hofflin
Receiving day Wednesday
3647 Mr. & Mrs. F. H. Hancock
3651 Mr. & Mrs. Max Mendel
3653 Mr. & Mrs. Louis Bauer & drs.
3544 Mr. & Mrs. Henry E. Lyons
Receiving day Thursday
3544 Mr. & Mrs. B. F. Schlesinger
3544 Mr. & Mrs. W. J. Sutherland
3558 Mr.& Mrs. M. M. Levison & dr.
3560 Mr. & Mrs. Jonas Goldenberg & dr.
3560 Max Goldenberg
3562 Mr. & Mrs. John F. Finerty
Receiving day Wednesday
3564 Mr. & Mrs. H. S. Rosenthal
3564 Lubin L. Rosenthal
3604 Judge & Mrs. Gwynn Garnett
3604 Eugene Garnett
3608 Mr. & Mrs. J. J. Hill
3612 Edward Baker
3612 Dr. & Mrs. Emil G. Hirsch
3614 Mr. & Mrs. John Tait & dr.
3614 Martin Roche
3622 Mr. & Mrs. Adolph Loeb
Receive 1st & 3d Friday evenings
3622 Misses Birdie & Cora Loeb
Receive 2d & 4th Thursdays
3622 Sidney A. Loeb
3622 James I. Loeb
3624 Mr.& Mrs. Martin Meyer&drs.
Receiving days 3d & 4th Fridays
3624 Fred Meyer
3624 Mrs. Serena Mendelson
3626 Mr. & Mrs. Herman F. Hahn & dr.
3626 Harry W. Hahn
3626 Edmund J. Hahn
3628 Mr. & Mrs. J. L. Gatzert & dr.
Receiving day Tuesday
3630 Mr. & Mrs. Charles H. Nichols
3630 Miss Carrie B. Macalister
3632 Mr. & Mrs. Wm. D. O'Brien & dr.
3636 Mr. & Mrs. W. B. Crane
3636 Omer F. Crane
3638 Mr. & Mrs. J. Vehon & dr.
3638 Morris Vehon
3642 Mr. & Mrs. Moses Adams
Receive Wednesday
3644 Mr. & Mrs. Max Eichberg&dr.
Receiving day Friday
3644 Wm. N. Eichberg
3646 Mr. & Mrs. Samuel Shoyer
3648 Mr. & Mrs. Tobias Oberfelder
3650 Mr. & Mrs. J. S. Kimmelstiel & dr.
3650 Mrs. Y. Ballenberg
3656 Mr. & Mrs. Robert L. Henry

3653 Gustav T. Bauer
3655 Mr. & Mrs. Digory W. Baker jr.
3655 Mr. & Mrs. M. J. LaBounte
Receiving day Wednesday
3657 Mr. & Mrs. L. B. Lehman
Receiving day Thursday
3659 Mr. & Mrs. F. E. Morse
3659 J. F. Morse
3735 Mr. & Mrs. S. Leonard Boyce & dr.
3741 Mr. & Mrs. W. H. Moorhouse
Receiving day Thursday
3741 Wm. R. Moorhouse
3741 Miss Sybil Moorhouse
3741 L. C. Merrick
3741 Miss Zella Merrick
3811 Mr. & Mrs. S. P. Parmly
3811 Samuel P. Parmly jr.
3811 Mrs. H. C. Parmly
3811 Mrs. R. B. Sumner
3911 Mr. & Mrs. David Frank & drs.
Receiving day Wednesday
3911 Daniel Frank
3911 Morris Frank
3913 Mr.&Mrs. Simon M. Silverman
3915 Mr. & Mrs. Wm. H. Godair
3917 Mr. & Mrs.J. J. Johnson
3917 Laris J. Johnson
3923 Mrs. S. B. Foster
3925 Mr. & Mrs. Norris G. Dodge
3925 Harry A. Dodge
3931 Mr. & Mrs. F. A. Howe
3933 Mr. & Mrs. Wm. P. Carey
3933 Charles N. Carey
3933 Daniel J. Young
4001 Mr. & Mrs. Louis Fernbach
4001 Mr. & Mrs. W. A. McLean
4001 Theodore F. Egersdorff
4001 Fred G. Egersdorff
4001 Miss Louise J. Egersdorff
Receiving day Thursday
4043 Dr. & Mrs. Weller VanHook
4045 Mr. & Mrs. M. Sondheimer
4059 Mr. & Mrs. C. J. Schmidt
4059 Mr. & Mrs. Fred Danks
4059 Chas. R. Talbot jr.
4059 Mr. & Mrs. A. F. Kern
4059 Mrs. Margaret Dillon
4059 Mr. & Mrs. Alfred L. Tetu
4059 W. Sarsfield York
4059 The Misses York
4059 Mr. & Mrs. Frederick LeRoy Jewett
4101 Dr. & Mrs. J. G. Sinclair
4107 Mrs. S. B. Collins
3656 Fidelio S. Henry
3710 Mr. & Mrs. J. C. Lamm
3710 Arthur G. Lamm
3710 Mrs. S. C. Lamm
3712 Mrs. S. C. Lamb & dr.
3714 Mr. & Mrs. E. Goldman
3714 Morris Epstein
3714 Max Epstein
3716 Mr. & Mrs. J. C. Beifeld
3718 Mr. & Mrs. Louis Lepman
3720 Mr. & Mrs. L. J. Lamson
Receiving day Tuesday
3736 Mr. & Mrs. Charles R. Crane
3740 Mr. & Mrs. B. Israel & dr.
Receive 1st & 3d Tuesdays
3742 Mr. & Mrs. John W. Smith
Receiving day Thursday
3744 Mr. & Mrs. L.H.Salomon & drs.
3750 Mr. & Mrs. Sylvester D. Foss & dr. *Receiving day Tuesday*
3750 Willis J. Foss
3924 Mr. & Mrs. H. Grossman
3924 Mrs. R. Grossman
3924 Miss Teresa W. Grossman
3926 Mr. & Mrs. Herman Lehman
3926 Miss Carrie Lehman
3928 Mr. & Mrs. Jacob R. Custer
3930 Mr. & Mrs. Edward C. Huling
3930 Mrs. Louisa Griggs
3932 Mr. & Mrs. Charles R. Cave
3936 Mr. & Mrs. Louis Becker
3938 Mr. & Mrs. P. J. Ryan
3938 Edwin J. Ryan
3942 Mr. & Mrs. John Faren
3942 Mrs. Sarah Lipe
4018 Mr. & Mrs. James F. O'Brien
4018 Frank O'Brien
4020 Mr. & Mrs.Solms Marcus & dr.
Receive last Friday
4020 Edward S. Marcus
4022 Dr. & Mrs. P. I. Mulvane & dr.
4022 Miss Elizabeth J. Mulvane
4024 Mrs. James Sullivan
4026 Mr. & Mrs. William Strawbridge & dr.
4026 Mr. & Mrs. John Nyveen
4028 Mr. & Mrs. B. M. Davies
4028 Mr. & Mrs. J. M. LeRoy
4030 Mr. & Mrs. Charles Kern
4030 Henry W. Kern
4050 Mr. & Mrs. J. L. Allen
Receiving day Tuesday
4052 Mr. & Mrs. Richard W. Barger & dr.
4054 Mr. & Mrs. J. A. Hill

4107 Miss Helen A. Bearup
4107 Miss Marium A. Bearup
4109 Mrs. H. E. Henderson & dr.
Receiving day Saturday
4109 Howard Henderson
4117 Mr. & Mrs. Solomon Hirsh & drs.
Receive 2d and 4th Fridays
4117 Manuel Hirsh
4117 Morris G. Hirsh
4119 Mr. & Mrs. Henry C. Jacobs & dr.
4119 Mr. & Mrs. Joseph Wright
4201 John W. Conley
4201 Mrs. Sarah A. Gilbert
4201 Miss M. A. Sturges
4203 Mr. & Mrs. J. M. Sloss
4203 Henry Regensburg
4203 O. H. Regensburg
4205 Mr. & Mrs. James F. Meagher
4207 Mr. & Mrs. Oscar Rosenthal
4217 Mr. & Mrs. Albert C. Terry & dr.
4219 Mr. & Mrs. Felix Kahn
Receive 1st and 3d Wednesday
4219 Mark Kahn
4219 Mr. & Mrs. Lewis Kaufman
4223 Mr. & Mrs. F. A. Hibbard
Receiving day Thursday
4223 Mrs. John Hibbard
4235 Mr. & Mrs. Dan S. Stern
4237 Mr. & Mrs. James A. Armour
4241 Mr. & Mrs. George P. Lee & dr.
4243 Mr. & Mrs. Morris Cassard
4245 Mr.& Mrs. N.P.Richman & drs.
4257 Mr. & Mrs. A. W. Taft
4257 Mr. & Mrs. Frank Weeks
Receiving day Thursday
4257 Mrs. Carrie E. Martin
4257 Mrs. J. R. Wolfe
4257 Mr. & Mrs. Chas. F. Simonson
Receive Tuesday
4257 Mr. & Mrs. Carroll Sudler
4257 Mr. & Mrs. M. C. Hampton
Receive Tuesday
4259 Mr. & Mrs.Malcolm McDowell
4259 Hanson McDowell
4259 Mr. & Mrs. R. W. Peckham
4259 Mr. & Mrs. Carl D. Bradley
Receive Tuesday
4259 Mr. & Mrs. F. W. Flint
Receive Tuesday
4259 Mr. & Mrs. Kenesaw M.Landis
Receive Thursday
4259 Mr. & Mrs. George E. Wright
4054 Fred M. Hill
4054 Burton C. Hill
4056 Mr. & Mrs. Edward H. Elwell
4058 Mr. & Mrs. Isa Monheimer
4108 Mr. & Mrs. E. B. Felsenthal
Receiving day Wednesday
4112 Mr. & Mrs. Orr Sang
4112 Miss Georgia Post
4114 Mr. & Mrs. A. D'Ancona
Receiving day Friday
4114 Edward N. D'Ancona
4114 Clarence P. D'Ancona
4118 Mr. & Mrs. Jas. W. Stevens
Receiving day Wednesday
4118 Raymond W. Stevens
4122 Mr. & Mrs. Ralph E. Pratt
4122 Mrs. Margaret A. Young
4122 Miss Ella Shockey
4124 Mr. & Mrs. Milton J. Palmer
4124 Mrs. Wm. H. Atwood
4130 Mr. & Mrs. G. W. Shannon
4130 Mrs. Lucy Getty
4140 Dr. & Mrs. Geo. E. Krieger
4140 Mr. & Mrs. F. M. Murphy
4142 Mr. & Mrs. Geo. E. Knapp
4142 Mr. & Mrs. A. H. Loeb
Receive Wednesday
4142 Mr. & Mrs. S. C. Bockman
4142 Mr. & Mrs. John A. Fowg
4144 Mr. & Mrs. L. J. Unna
Receive Monday
4144 Mr. & Mrs. L. B. Lesh
4144 Mr. & Mrs. H. A. Perry
4144 Mrs. Mary E. Chapman
4144 Mrs. Mary H. Porter
Receiving day Thursday
4144 Mrs. J. W. Haskin
Receiving day Thursday
4148 Morris Newman
4148 Edward B. Grossman
4148 Mr. & Mrs. Eugene Lewis
4148 Mr. & Mrs. William Mida
4218 Mr. & Mrs. W. J. Carney
4220 Mr. & Mrs. Andrew M. Lynch & dr.
Receiving day Thursday
4222 Mr. & Mrs. William R. Selleck
4228 Mrs. Elizabeth Day
4228 Mr. & Mrs. Alfred Taylor
4228 Miss Ella Taylor
4228 Mr. & Mrs. Frank H. Roberts
4248 Mr. & Mrs. Eugene Lewis
4318 Mr. & Mrs. Geo. T. Houston
Receiving day Tuesday
4318 Mrs. Eleanor M. King
4322 Mr. & Mrs. Julius Lang

4259 Judge& Mrs. Peter S. Grosscup
4337 Mr. & Mrs. Frank J. Barnes
4337 Mrs. Mary A. Gaylord
4339 Mr. & Mrs. J. Straus
4341 Mr. & Mrs. F. MacKenzie
4341 Mrs. Joel Ellis
4341 Mrs. L. Pinney
4343 Mr. & Mrs. Wm. Rodman Hennig
4343 Prof. William A. Hennig
4343 Mr. & Mrs. George A. H. Scott
4345 Mr. & Mrs. Joseph Pajeau
4345 Chas. H. Pajeau
4345 Mrs. M. A. Cochrane
4347 Mr. & Mrs. Sol. Hamburger
4349 Mr. & Mrs. W. N. Sattley
4427 Mr. & Mrs. Jacob Heissler & dr.
4427 Jacob Heissler jr.
4445 Judge & Mrs. H. M. Shepard
4445 Stuart Gore Shepard
4445 Miss Helen E. Shepard
4445 Mrs. Charles B. Stuart
4455 Mr. & Mrs. Frank Sayre Osborne & drs.
4455 Henry S. Osborne
4509 Mr. & Mrs. G. A. Kantrowitz
4511 Mr. & Mrs. Samuel J. Kline
Receiving day Friday
4545 Dr. & Mrs. Charles W. Leeming
4619 Mr. & Mrs. Elliott H. Phelps
4635 Mr. & Mrs. W. C. Foley
4709 Mr. & Mrs. W. S. Booth
4717 Mr. & Mrs. George T. Smith
4725 Mr. & Mrs. Fred W. Smith
4731 Mr. & Mrs. T. P. Smith
4753 Dr. Ephraim Ingals & drs.
4757 Dr. & Mrs. E. Fletcher Ingals
4757 Frank E. Pierce
4807 Mr. & Mrs. H. R. Wilson
4807 Mrs. A. B. Early
4843 Mr. & Mrs. H. J. Powers
Receive Thursday
4845 Mr. & Mrs. Geo. A. Gill
4847 Mr. & Mrs. George W. Pierce
4901 Mr. & Mrs. George S. Bigelow & dr.
Receive Thursday
4901 Harry Towers Bigelow

4814 Mr. & Mrs. Albert P. Green
Receive Wednesday
4814 Mrs. Margaret Peacock
4814 Miss Alice Peacock
4336 Mr. & Mrs. M. C. Isaacs & dr.
4340 Judge & Mrs. Philip Stein
Receive 1st and 2d Fridays
4342 Mr. & Mrs. Gustave D. Glaser
4346 Mr. & Mrs. Max L. Falk
Receiving day Friday
4346 Mrs. Louis Leopold
4346 Maurice Leopold
4348 Mr. & Mrs. William H. West
4348 Charles F. Hippach
4350 Mr. & Mrs. D. A. Hyman
Receiving day 1st & 3d Friday
4350 Miss Clara Hyman
4352 Mr.& Mrs. Norris Cochran&dr
4354 Mr. & Mrs. Edward Baggot
Receiving day Wednesday
4354 Miss Margaret Kelly
4400 Frederick R. Barnheisel
4400 Charles H. Barnheisel
4400 Mrs.Henrietta Barnheisel&dr.
4404 Mr. & Mrs. Benj. J. Rosenthal
Receiving day Tuesday
4404 Mr. & Mrs. M. Stumer
4404 Louis M. Stumer
4404 A. R. Stumer
4406 Dr. & Mrs. A. J. Baxter & dr.
Receiving day Friday
4406 A. Lawson Baxter
4406 Miss Virginia M. Fauble
4426 Mr. & Mrs. John Trayner
Receiving day Tuesday
4426 Miss Nettie G. Trayner
4426 Owen R. Trayner
4426 C. J. Trayner
4428 Mrs. Wm. G. Mann
4434 Mrs. Emeline C. Thurston
4434 Frank W. Thurston
4630 F. W. Hunerberg
4630 Misses Hunerberg
4700 Dr. Robert W. Carrall
4700 Mr. & Mrs. Frank B. Rae & dr.
4700 Mr. & Mrs. Frank L. Danforth
4700 Albert M. Hewes
4702 Mr. & Mrs. J. A. Flanagan
4702 John Fiegel
4734 Dr. & Mrs. Frederick E. Wadhams
4738 Mr. & Mrs. W. H. Cowles
4740 Mr. & Mrs. W. J. Davis
4742 Mrs. James L. Woodward&dr.
4742 Mr. & Mrs. Arthur H. Woodward
4570 Mr. & Mrs. Joseph Fish
Receive Thursday
4800 R. N. Baylies
4800 Mr. & Mrs. F. A. Poor

4840 Patrick McManus & drs.
5134 Mr. & Mrs. James Hannan & dr.
5152 Mr. & Mrs. Orrin L. Evans
Receive Friday
5154 Mr. & Mrs. T. M. Talcott
Receive Wednesday
5154 Thaddeus M. Talcott, jr.
5156 Mr. & Mrs. Chas. A. Mallory
5156 Mrs. Henry C. Mallory

GREEN STREET.

7806 Mr. & Mrs. T. Jeffrey & drs.
7806 Robert G. Jeffrey

GREENWOOD AVENUE.

4323 Mr. & Mrs. Wm. L. Church jr.
4325 Mrs. Gerald T. Tully
4325 Mr.& Mrs.Phillip De Q. Mesny
4327 Dr. & Mrs. W. P. MacCracken
Receiving day Tuesday
4365 Mr. & Mrs. A. M. Smith
4403 Mr. & Mrs. E. A. Warfield jr.
4419 Mr. & Mrs. Chas. F. Hills
4423 Mr. & Mrs. Ralph T. Friedberg
4429 Mr. & Mrs. Charles Morris
Receiving day Thursday
4429 Miss Warde
4433 Mr. & Mrs. James H. Moore
4433 F. W. Moore
4439 Mr. & Mrs. Jacob O. Curry
4439 Mr. & Mrs. James Blair
4447 Mr. & Mrs. Edwin F. Daniels
4455 Mr. & Mrs. Henry Curtiss
Receiving day Wednesday
4515 Mr. & Mrs. A. F. Fisher
4519 Mr. & Mrs. HoraceG.Bird&dr.
4523 Mr. & Mrs. Mark Morton
4527 Mr. & Mrs. Oliver K. Johnson
4529 Mr. & Mrs. Chas. C. Landt
4529 Frank Landt
4531 Mr. & Mrs. M. Swenson
4533 Mr. & Mrs. H. F. Vories
4535 Mr.& Mrs.Henry Schwabacher jr. *Receiving day Friday*
4537 Mr. & Mrs. Frederick C. Tyler
4539 Mr. & Mrs. John Havron
4541 Mr. & Mrs. D. A. Cohn
4543 Mr. & Mrs. Charles L. Dering
4545 Mrs. C. Follansbee
Receiving day Wednesday
4545 Mrs. J. A. Van O'Linda
4547 Mr. & Mrs. Charles A. Piercy
Receiving day Thursday
4621 Mr. & Mrs. Myron A. Pearce
4623 Mr. & Mrs. W. E. Higley & dr.
4625 Dr. & Mrs. Milton Barker
4627 Mr. & Mrs. C. L. Hammond
4633 Mr. & Mrs. F. W. Barker
4637 Mr. & Mrs. Burton Hanson

cor. 42d The Arizona
A1 Mr. & Mrs. Wm. G. Phyall
A2 Mr. & Mrs. J. E. Roemheld
Receiving day Tuesday
A3 Mrs. A. S. Moffett & dr.
A4 Mr. & Mrs. Theodore Buskirk
A5 Mr. & Mrs. W. H. Holway
A6 Mr. & Mrs. Chas.E. Wilson
A8 Mr. & Mrs. Frederick Waugh
B2 Mr. & Mrs. H. C. Jackson
B3 Mr.& Mrs. J. M.Wood & dr.
B4 Mr. & Mrs. Alex. J. Frankland
B5 Mr. & Mrs. Robert E. M. Cowie
B6 J. C. Hathaway & dr.
B7 Mr. & Mrs. S. P. Wiley
B8 Dr. & Mrs. Lee Stewart
C1 Mr. & Mrs. J. A. Brett
C2 Mr. & Mrs. Fred Arnold
C3 Mr. & Mrs. C. W. Kolbe
C4 Mr. & Mrs. L. F. Chapman
C6 Mr. & Mrs. R. J. Wood
C7 Mr. & Mrs. W. H. Martell
C8 Irving H. Rich
D1 Mr. & Mrs. F. Chapman
D2 Mr. & Mrs. J. D. Ryan
D3 Mr. &Mrs.Wm.P.Williams
D4 Mr. & Mrs. R. W. Howes
D5 Mr. & Mrs. Jerome F.Wares
D6 Mr. & Mrs. A. D. Kennard
D8 Mr. & Mrs. John I. Matkin
E1 Mr. & Mrs. Geo. M. Terry
E2 Capt. & Mrs. H. T. Coffee & drs.
E2 John L. Kerr
E3 Mr. & Mrs. Geo. E. White
E4 Mr. & Mrs. B. F. Stewart
E5 Mr. & Mrs. C. H. Rhoades
E6 Mr. & Mrs. B. W. Williams
E7 Mr. & Mrs. F. H. Tibbits
E8 Mr. & Mrs. Guy Patton

4637 Mrs. Cornelius K. Martin
4727 Mr. & Mrs. H. S. Smith & dr.
4727 Frank W. Smith
4729 Mr. & Mrs. James W. Janney
4741 Mr. & Mrs. Jas. J. Wait
4741 Miss Annie Hitchcock
4803 Mr. & Mrs. James P. Gardner
4803 Mrs. L. A. Barnum
4819 Mr. & Mrs. H. B. Bogue
4819 Hamilton B. Bogue jr.
4841 Mr. & Mrs. Jas. P. Soper
4849 Mr. & Mrs. W. B. Kniskern
4849 Mr. & Mrs. Charles A. Kniskern
4929 Mr. & Mrs. John C. Neely & dr.
4929 John C. Neely jr.
4935 Mr. & Mrs. A. W. Green
Receiving day Thursday
4949 Mr. & Mrs. Edward F. Swift
Receiving day Wednesday
5035 Mr.&Mrs.Charles Counselman
Receiving day Tuesday
5331 Mrs. F. Lazelle & dr.
5345 Mr. & Mrs. J. L. Burke
Receiving day Thursday
6323 Mr. & Mrs. F. A. Gregory
6325 Dr. & Mrs. Andrew McDiarmid
6327 Mr. & Mrs. L. Perfitt
6329 Mrs. E. Rose & dr.
6345 Mr. & Mrs. E. M. Miller
6345 Mr. & Mrs. N. B. Lawson
6431 Mr. & Mrs. Fred K. Higbee
Receiving day Wednesday

4434 Mr. & Mrs. J. W. Fernald & dr
4438 Mr. & Mrs. L. C. Lawton
4438 Mrs. R. Lawton
4444 Mr. & Mrs. Munson P. Buel
4444 Forrest L. Buel
4500 Mr. & Mrs. Benj. F. DeMuth
Receiving day Friday
4504 Mr. & Mrs. Edward D. Stevens
4504 Ralph C. Stevens.
4504 Edgar A. Stevens
4510 Mr. & Mrs. M. J. Fitch
4510 Mr. & Mrs. Albert Wilcox
4522 Mr. & Mrs. Charles Squires
4522 H. B. Squires
4522 Mr. & Mrs. Edward Rosing
4522 Mrs. H. T. Bradshaw
4526 Mr. & Mrs. J. B. Nellegar
4534 Mr. & Mrs. William Jones
4540 Mr. & Mrs. Frank Matthiessen
4544 Mr. & Mrs. C. H. Thorne
4612 Mr. & Mrs. A. H. Hanson

cor. 42d The Arizona (cont'd.)
F2 Mr. & Mrs. C. J. Sterling
F3 Mr. & Mrs. D. H. Harris
F4 Mr. & Mrs. Chas. Barton Darling
F5 Mr. & Mrs. M. D. Hays
F6 Bertram F. Clark
F8 Mr. & Mrs. G. W. Grable
G1 Mr. & Mrs. F. D. Jones
G2 Mr. & Mrs. T. F. Bowes
G4 Mr. & Mrs. F. J. Wall
G5 Mr. & Mrs. G. S. Newsome
G6 Mr. & Mrs. V. D. Fort
G8 Mr. & Mrs. C. J. Paddock
4228 Mr. & Mrs. T. W. Harford
4300 Dr. Robert C. Wilson
4302 Mr. & Mrs. J. D. Fleming
4302 Mrs. T. McAuliffe
4302 Edward T. McAuliffe
4306 Mrs. D. H. Culver
Receiving day Wednesday
4310 Mr. & Mrs. Oscar Friend
Receive 1st & 3d Wednesdays
4312 Mr. & Mrs. Wm. J. Field
Receiving day Thursday
4314 Mr. & Mrs. J. S. Jacobus
4318 Mr.&Mrs.Frederick L.Merrick
4322 Mr. & Mrs. E. E. Adams
4324 Mr. & Mrs. James L. Archer
4326 Dr. & Mrs. Chas. P. Pruyn
Receiving day Thursday
4326 Mr. & Mrs. Thos. Allen
4326 Edward M. Gage
4326 Mrs. R. E. Morey
4326 Chas. S. Blackman
4326 Fred O. Blackman
4326 Harry L. Blackman
4330 Mr. & Mrs. E. P. Barry & dr.
Receiving day Thursday
4330 Fred Barry
4332 Mr. & Mrs. George F. Fisher
Receiving day Wednesday
4332 George F. Fisher jr.
4334 J. R. Walls
4334 Mrs. M. L. Walls
4334 Miss Mae P. Walls
4334 Mrs. Emma Hoge
4342 Mr. & Mrs. Isaac N. Isham
4342 Mrs. C. M. Warren
4352 Mr. & Mrs. Thomas F. Vaughn
4354 Mr. & Mrs. F. E. Hayne
4356 Dr. & Mrs. H. H. Deming
4414 Dr. & Mrs. A. W. Harlan & dr.
4420 Mr.& Mrs. Geo. W.Chamberlin
4420 Edward C. Chamberlin
4420 Mr. & Mrs. W. Morton Brown

4620 Dr. & Mrs. Alfred W. Hoyt
4624 Mr. & Mrs. E. A. Schoyer
4624 Mrs. O. H. Waldo
4630 A. W. Glessner
4634 Mr. & Mrs. Edwin F. Bayley
4700 Mr. & Mrs. Wm. Lathrop Moss
Receiving day Thursday after 4 p.m.
4700 Miss Edith Helen Moss
Receiving day Thursday after 4 p.m.
4726 Mrs. W. L. Catherwood
4726 Mr. & Mrs. Chas. W. Parker
4728 Mr.& Mrs.Charles Loughridge
4734 Mr. & Mrs. Dexter G. Brown
4734 Miss Annie Schaffenberg
4734 Mrs. Mary T. Libbey & dr.
4754 Mr. & Mrs. C. B. Vankirk
4754 Mrs. S. A. Vankirk
4804 Mr. & Mrs. Charles H. Morse & dr. *Receiving day Monday*
4820 Mr. & Mrs. E. T. Cushing
4820 Mrs. Margaret S. Bross
4826 Mr. & Mrs. Abbott L. Mills
4826 Miss Charlotte Mills
4830 Mr. & Mrs. William Cuthbert
4830 Mrs. Carrie Cuthbert
4850 Mr. & Mrs. E. K. Butler
4918 Mr. & Mrs. Albert R. Bremer
4924 Dr. & Mrs. A. T. Arbuckle
4940 Mr. & Mrs. Frank E. Spooner
4940 Frank V. Spooner
4940 Miss Mae P. Spooner
4950 Mr. & Mrs. John C. Welling
4950 Miss Mary Paul
5000 Mr. & Mrs. J. N. Barker
5000 Mr. & Mrs. John H. Barker
5000 Mrs. W. N. Hibbard
5008 Mr. & Mrs. G. T. Williamson
5016 Mr.& Mrs.Charles H.Hawkins
5022 Mr. & Mrs. Geo. A. Tripp
5026 Mr. & Mrs. William O. Goodman *Receiving day Tuesday*
5316 Mrs. Elizabeth Underhill
5318 Dr. & Mrs. Sydney Walker
5330 Mrs. E. Wadlow
5330 Dr. & Mrs. J. T. Lave
5400 Mr. & Mrs. G. E. Cave *Receiving day Thursday*
5418 Edward O. Sisson
5426 Mr. & Mrs. Ernest Markwald
5450 Mr.&Mrs.Charles Eaton & drs. *Receiving day Friday*
5474 Mr. & Mrs. Hugo Hoffmann
5474 Arthur Hoffmann
5478 Mrs. Harriet A. McConnell *Receiving day Friday*
5478 Mr. & Mrs. Willard M. McConnell
5478 Miss Dean McConnell
5482 Mr. & Mrs. Joseph W. Moses *Receiving day Tuesday*
6348 Mr. & Mrs. Marc M. Reynolds *Receiving day Thursday*

GROVELAND AVENUE.

2903 Mr. & Mrs. Myron Brenan
2907 Mr. & Mrs. F. K. Morrill
2909 Mrs. Edward F. Dyke
2915 Mr. & Mrs. James J. Egan
2919 Mr. & Mrs. H. W. Coolidge & drs.
2919 Mr. & Mrs. Harry B. Lyford
2921 Mr. & Mrs. Will H. Lyford *Receiving day Tuesday*
2925 Mr. & Mrs. Philip H. Schifflin
2925 Mrs. Bertha Hink
2927 Mr. & Mrs. D. S. Vilas
2929 Mr.& Mrs.Geo.B. Cruickshank
2931 Mr. & Mrs. Henry S. Battin
2937 Mr. & Mrs. D. E. Gillingham
2943 David Manheimer
2947 Mr. & Mrs. James Bowlan
2951 Mrs. Clara C. Smith & dr.
2955 Miss Emma Strauss
2959 Mr. & Mrs. Morris Kohn
2959 Simon Kohn
2959 Henry M. Kohn
2900 Mr. & Mrs. Frederick Grant & dr. *Receiving day Wednesday*
2900 Miss Anna Wetter
2904 Mr. & Mrs. A. C. Farnsworth
2904 Mr. & Mrs. J. S. White
2908 Mr. & Mrs. J. H. Brown & dr.
2908 Walter F. Brown
2914 Miss Mary E. Booth
2920 Dr. & Mrs. F. Kreissl *Receiving day Friday*
2924 Mr. & Mrs. Henry Rogers
2924 Miss May Davenport
2924 William C. Davenport
2926 Mr. & Mrs. B. D. Marks *Receive Monday*
2926 Arthur M. Marks
2926 Mr. & Mrs. R. L. Block
2928 Mr. & Mrs. W. A. Knapp
2928 Miss Lillie Rosenblatt
2930 Mr. & Mrs. Hamilton Frazer
2930 Charles Slayback

2967 Mrs. R. F. McComas
Receiving day Tuesday
2967 Eugene McComas
2967 Duke McComas
2967 Rufus F. McComas
2969 Mr. & Mrs. William Harbridge
2971 Mr. & Mrs. Adolph Clasen & dr.
Receive Friday
2971 Edward Clasen
2971 William R. C. Clasen
2973 Mr. & Mrs. C. H. Baker
2973 William D. Cooper
2973 Miss Sarah A. Cobb
2973 Mrs. Inez Stone Agnew
3001 Mr. & Mrs. Joseph Pfirshing
3009 Mrs. L. A. Myers
3013 Mr. & Mrs. J. W. Robinson
3015 Mr. & Mrs. O. M. Parsons
3017 Mr. & Mrs. S. W. Rosenfels
3021 Mrs. E. F. DeMaine
3021 Mrs. Cordelia Rice
3025 Mrs. Lillian H. Parish & dr.
Receiving day Tuesday
3029 Mr. & Mrs. James H. Krebs
Receiving day Tuesday
3033 Mrs. E. Harrison & dr.
3039 Mr. & Mrs. N. N. Cronholm
3043 Judge & Mrs. Jonas Hutchinson
3047 Mr. & Mrs. M. McFarlin & dr.
3047 W. W. McFarlin
3101 Herman L. Walker
3103 Mr. & Mrs. A. J. Howard
3103 E. D. Howard
3107 Mr. & Mrs. Nathan Mayer
3109 Mr & Mrs James A. Sibley& dr.
3109 George M. Sibley
3109 Edward A. Sibley
3111 Mr. & Mrs. I. H. Fry
3111 Mr. & Mrs. C. L. Glass
3133 Mrs. G. E. Barber
3133 Mrs. D. E. Shaw
3133 Mrs. L. S. Bigsby
3139 Mr. & Mrs. Wm. H. Blasé
Receiving day Wednesday
3145 Mrs. Franklin Lester & dr.
3157 Mr. & Mrs. John Campbell
3161 Mr. & Mrs. W. Scott Thurber
3161 Misses Harriet & Aimee Thurber
3165 Mrs. F. L. Sturkow & drs.
3167 Harry A. Bartels
3167 Mr. & Mrs. L. R. Hall
3213 Mr. & Mrs. H. E. Southworth & dr.
3213 James B. Watt

2930 Herbert Gilmore
2942 Mr.& Mrs. John A. McCormick
2946 Mr. & Mrs. W. C. Gartside
2948 Mr. & Mrs. Samuel Friend
2952 Mr. & Mrs. James W. Cooper
2952 Robert B. Cooper
2956 Mr. & Mrs. E. L. Barber
2956 S. M. Parish
2962 J. Westenberger
2962 S. L. Strauss
2964 Mr. & Mrs. Isaac Meyer & dr.
Receive 1st & 2d Friday
2970 Mrs. Harriet C. Brainard
2970 Mrs. Martha Foote Crow
3000 Mr. & Mrs. L. B. Glover & dr.
3006 Mr. & Mrs. Jay V. Northam
3006 Mr. & Mrs. A. J. Whipple
3006 Mrs. P. C. Stid
3008 Mr. & Mrs. Walter S. Parker
3010 Mr. & Mrs. E. B. Allis
3016 Mr. & Mrs. Thomas J. Holmes
3018 Mr. & Mrs. David Neumann & dr.
3018 Alexander Neumann
3018 Louis Neumann
3020 Mrs. Chas. Duffield & drs.
3020 A. Howard Duffield
3034 Mr. & Mrs. M. M. Day
3038 Mr. & Mrs. W. K. Reed
3042 Mr. & Mrs. W. H. Schopp
3100 Mr. & Mrs. G. Edward Fuller
3100 Mr. & Mrs. John H. Green
Receiving day Tuesday
3100 Mr. & Mrs. Edwin A. Woodward
3100 Samuel W. Jackson
3100 Isaac A. Loeb
3120 Mr. & Mrs. F. W. Bedee & dr.
3128 Mr. & Mrs. U. P. Smith
Receiving day Friday
3128 Mr. & Mrs. Harry A. Hubbard
3130 Mr.& Mrs. Fred B. Sweet & drs.
3142 Mr. & Mrs. C. H. Hahn
3144 Mr. & Mrs. Michael Hogan & drs.
3148 Mr. &. Mrs. Amasa Orelup
3160 George S. Knapp
3160 Charles H. Knapp
3160 Mrs. Caroline S. Knapp & drs.
Receiving day Thursday
3162 Mr.& Mrs.Charles deV. Hoard
3164 Mrs. Mary E. Woodruff & dr.
3166 Dr. & Mrs. Joseph Matteson
3168 Mr. & Mrs. L. B. Cox & dr.
3170 Leopold Mayer

3213 Mr. & Mrs. C. V. Kellogg
3213 Miss Allie Kast
3213 George B. Skinner
3217 Miss Julia C. Baldwin
3219 Mr. & Mrs. Harlan D. Cook
3223 Mr. & Mrs. Matson Hill & dr.
3225 Mr. & Mrs. Louis Regenstein & dr.
Receiving day Wednesday
3227 Mr. & Mrs. Edward Marrenner
3227 Mr. & Mrs. Edw. S. Marrenner
Receiving day Tuesday
3241 Walter L. Johnson
3241 Mrs. Ellen M. Johnson
3243 Mr. & Mrs. F. G. Hoyne
3243 Miss Gertrude E. Ashton
3245 Mr. & Mrs. A. Blum
3249 Mrs. H. R. Vynne
3249 W. B. Cunningham
3249 Miss Catharine Cunningham
3255 Mr. & Mrs. C. R. Hopkins
3255 Mr. & Mrs. George J. S. Collins
Receiving day Wednesday
3255 William A. Beckler
3257 Mr. & Mrs. Jacob C. Dietz
3257 Mr. & Mrs. Samuel R. Moore
Receiving day Tuesday
3259 Mr. & Mrs. Edward A. James
3263 Mr. & Mrs. J. S. Buhrer
3269 Mrs. C. F. Brown
3269 Mrs. S. A. Vincent
3170 Mr. & Mrs. James Witkowsky
Receive Friday eve.
3216 Mr. & Mrs. E. H. Goodrich
3216 Miss Edna L. Goodrich
3218 Mr. & Mrs. A. P. Upham
3222 Mr. & Mrs. Thomas J. Dixon
3226 Mrs. Nellie Carpenter
3226 Miss Flora Carpenter
3226 Mrs. Flora Fraser
3228 Mr. & Mrs. James Johnston
3230 Judge & Mrs. John Barton Payne
Receiving day Wednesday
3230 Mrs. D. A. Bunker
Receiving day Wednesday
3232 W. L. Hagans
3232 Misses H. J. & C. E. Hagans
3232 Dr. L. A. L. Day
3234 Mr. & Mrs. Albert F. Dexter
3238 Mr. & Mrs. J. W. Robertson
3240 Mr. & Mrs. Samuel Freeman
3244 Mr. & Mrs. George V. Harvey
3244 Mrs. Isabelle C. Buckingham
3248 Mr. & Mrs. J. H. Milne & dr.
3248 George H. Milne
3250 Mr. & Mrs. J. E. Greenebaum
3252 Mr. & Mrs. M. C. Mayer
3258 Mr. & Mrs. Wm. H. Sherwood
Receiving day Thursday
3260 Mr. & Mrs. James T. Plumsted
3262 Mr. & Mrs. F. G. Frank
3264 Mr. & Mrs. W. S. Forrest

GROVELAND PARK.

1 Mrs. J. T. Moulton
Receiving day Thursday
1 Mr. & Mrs. L. D. Kneeland
Receiving day Thursday
5 Mrs. Robert Warren
7 Mr. & Mrs. F. H. Wachsmuth
7 H. F. Wachsmuth
7 L. C. Wachsmuth
9 Dr. & Mrs. W. E. Hall
9 Mr. & Mrs. C. E. Hall
11 Mrs. R. B. Miller & dr.
15 Mr. & Mrs. Joy Morton
15 Mr. & Mrs. Paul Morton
19 Mr. & Mrs. Frank Wells

---

48 Dr. & Mrs. John S. Marshall
Receiving day Thursday
2 Dr. & Mrs. H. Alfred Gunther
2 Elias Colbert
6 Mrs. H. F. Starbuck
8 Mr. & Mrs. Hiram A. Hanson & dr.
10 Mrs. Electa L. Thayer
12 Mr. & Mrs. H. Borden & drs.
16 Mr. & Mrs. John W. Carrington
20 Mr. & Mrs. David Mayer
26 Mrs. James R. Doolittle & drs.
Receive Thursday
26 Mr. & Mrs. James R. Doolittle jr.
28 Mr. & Mrs. F. M. Sproehnle
32 Mr. & Mrs. C. L. Hunter
34 Mr. & Mrs. Edward S. Hunter
36 Mr. & Mrs. John B. Mallers
40 Mr. & Mrs. Arba N. Waterman

HARVARD AVENUE.

6353 Mr. & Mrs. Fred Malkow & dr.
6421 Mr. & Mrs. W. C. Collins
6431 Mr. & Mrs. L. K. Scotford
6314 Mr. & Mrs. B. C. Hick
6328 Mr. & Mrs. Jesse Sherwood & dr.
6336 Dr. & Mrs. James G. Entwistle

6437 Mr. & Mrs. G. L. Carman & dr.
6501 Mr. & Mrs. J. F. Olmsted
6505 Mr. & Mrs. Hans F. Rohde
6509 Mr. & Mrs. Allen Howes
6509 Allen C. Howes
6509 Frank W. Howes
6515 Mr. & Mrs. O. T. Bright
6521 Mr. & Mrs. G. L. Purinton
Receiving day Friday
6525 Mr. & Mrs. James A. Stoddard
6537 Mr. & Mrs. E. M. Condit
6537 James A. Bell
6553 Dr. & Mrs. E. E. Holman
Receiving day Tuesday
6553 Miss Ethel Holman
6559 Mr. & Mrs. A. A. Hutchison & dr.
6565 Mr.& Mrs.George Middendorf
6601 Mr. & Mrs. C. H. Caldwell
6601 Mr. & Mrs. John A. Hall
6605 Mr. & Mrs. W. W. Ramsey
6613 Mr. & Mrs. H. B. Thearle
6617 Mr. & Mrs. C. H. Knights
6617 Mr. & Mrs. Wm. H. Daniel
6621 Mr. & Mrs. Edwin J. Noble
6627 Mr. & Mrs. F. M. Buck
6629 Dr. & Mrs. A. B. Spach
6629 Mrs. M. A. Brown
6631 Mr. & Mrs. Jesse R. Embree
6643 Mr. & Mrs. Wm. Law jr.
6647 E. L. Rinehart
7101 Mr. & Mrs. D. C. Dunlap
7105 Mr. & Mrs. John M. Haley
7127 Mr. & Mrs. Elhanan Hicks
7127 Miss Ruby Hicks
7129 Mr. & Mrs. Elijah Janes & dr.
7129 George J. L. Janes
7241 Mr. & Mrs. J. M. Pennington

7524 Mr. & Mrs. George Jackson & drs.
7534 Mr. & Mrs. F. T. Haynes & dr.
7534 George M. Haynes
7534 Joseph R. Haynes
6336 James McCall Entwistle
6346 Mr. & Mrs. Samuel Thompson
6350 Mr. & Mrs. Chas. A. Warren
6400 Mr. & Mrs. Fred Davis
6432 Mr. & Mrs. F. M. Carsley
6438 Mrs. Joseph P. Card
6438 Miss Grace B. Card
6438 Joseph B. Card
6446 Mr. & Mrs. Liston L. Lewis
6446 Mr. & Mrs. Wolsey A. Sloan
6448 Mr. & Mrs. Frank P. Barkey
6448 Mr. & Mrs. Rodney G. Chase
6500 Mr. & Mrs. A. D. Rich & dr.
6516 Mr. & Mrs. H. W. K. Cutter & dr.
6522 Mr. & Mrs. Daniel J. Hubbard
6536 Mr. & Mrs. H. L. Kent
6536 Mrs. Helen M. Kent
6536 Mr. & Mrs. Fred I. Kent
6544 Mr. & Mrs. S. D. Walden & dr.
6550 Mr. & Mrs. W. O. Budd
6560 Mr. & Mrs. P. S. Hudson & dr.
6564 Mr. & Mrs. G. W. Kelly
6610 Mr. & Mrs. J. J. Nichols
6616 Mr. & Mrs. John D. Vail
6620 Mr. & Mrs. W. T. Eaton
6626 Mr. & Mrs. P. E. Lane & drs.
6630 Mrs. Harriet J. Ledward & dr.
6636 Mr. & Mrs. William Macklem & dr.
6642 Mr. & Mrs. John M. Young
6642 Rev. & Mrs. Rufus A. White
6648 Mr. & Mrs. T. B. Galbraith
6652 Mr. & Mrs. Frank J. Kitchell
7120 Mr. & Mrs. John Cunnea
7126 Mr. & Mrs. Rufus A. Rodgers
7130 Mr. & Mrs. F. H. Preston
7134 Mr. & Mrs. W. H. Purdy & dr.
7138 Mr. & Mrs. George B. Carter
7142 Mr. & Mrs. A. D. Morrison
7216 Mr. & Mrs. M. A. Garrett
7216 Carlton M. Garrett
7310 Mr. & Mrs. Howard McEldowney

HAWTHORNE AVENUE.

7762 Dr. & Mrs. S. A. Waterman
7772 Mr. & Mrs. G. F. McKnight
Receiving day Wednesday
7772 S. C. McKnight
7828 Mr. & Mrs. Wm. B. Shute
7834 Dr. & Mrs. Hiram F. Smiley
7834 Marvin Dighton Smiley
7842 Mr. & Mrs. George E. McFadden
7844 Mrs. J. M. Heath

HIBBARD AVENUE.

5101 C. H. Hunt
5101 Mrs. H. W. Hunt & dr.
Receiving day Wednesday
5103 Mr. & Mrs. A. G. Farr
5103 Mr. & Mrs. William Snow
5103 Frank A. Snow
5111 Mr. & Mrs. George Catlin
5117 Mr. & Mrs. Wm. Seymour
5127 Mrs. William C. Ritchie
5127 Thomas W. Ritchie
5127 Robert H. Ritchie
5127 Miss Nora Fisher
5131 Mr. & Mrs. John B. Daniels
5131 Alexander M. Daniels
5131 Mr. & Mrs. Amory E. Taylor
5135 Mr. & Mrs. John H. Cameron
5141 Mr. & Mrs. Gideon N. Caleb
5201 Mr. & Mrs. F. G. Ranney
5203 Rev. & Mrs. A. W. Patten
5205 Dr. & Mrs. W. W. Curtis
5207 Mr. & Mrs. R. P. Decker.
5209 Mr. & Mrs. R. E. Barrett
5211 Mrs. Thos. B. James
5213 Mr. & Mrs. Harvey C. Olin
5213 Miss Nora L. Olin
5215 C. A. Cairns

5100 The Oneida
Mr. & Mrs. C. E. Ware
Mr. & Mrs. H. G. Thompson
Dr. & Mrs. Thomas F. McKey
Mr. & Mrs. S. W. French
Receive Monday
G. M. Wilson
Mr. & Mrs. Jas. B. Wheatley
Mrs. Anna W. Knight
5106 Mr. & Mrs. Frederick H. Trude
5110 Mr. & Mrs. Ira M. Cobe
5112 Mr. & Mrs. Thomas J. Hudson
5112 Thomas J. Hudson jr.
5114 Mr. & Mrs. William D. McKey
5116 Mr. & Mrs. Edward B. McKey
5120 Mr. & Mrs. George L. Warner
5120 Dr. Caroline Smith
5130 Mr. & Mrs. T. G. McCulloh
5130 J. W. McCulloh
5136 Dr. & Mrs. C. A. Williams
5140 Mr. & Mrs. William Chalmers
5206 Mr. & Mrs. John C. Craft
5210 Mr. & Mrs. Geo. W. Hoyt
Receiving day Monday
5218 Mr. & Mrs. Charles E. Pope
5222 Mr. & Mrs. W. Irving Beman
5228 Mr. & Mrs. W. E. Carr

INDIANA AVENUE.

1609 Henry Sayers
1619 Dr. & Mrs. E. C. Dudley
1623 Mr. & Mrs. Murry Nelson & dr.
1641 Mr. & Mrs. C. R. Cummings
1641 Mrs. H. T. Robinson
1703 Mr. & Mrs. E. M. Phelps
1703 George E. P. Dodge
1713 Mr. & Mrs. C. D. Peacock & drs.
1713 Mr. & Mrs. Edgar Deyo-Smith
1801 Mr. & Mrs. J. M. Gillespie & drs.
1801 Jos. M. Gillespie
1809 Mr. & Mrs. Joseph C. Theurer
1813 Mrs. Lucy M. Cook
1813 Mrs. Laning Cook & dr.
1815 Mrs. A. C. McHenry
1815 Mr. & Mrs. Arthur W. Driggs
1819 Mr. & Mrs. Isaac G. Lombard
1819 Mr. & Mrs. Herman E. Haass
1821 Mr. & Mrs. John C. Schubert
1821 Miss Kittie Brennan
1825 Mr. & Mrs. Frederick M. Talbot
1825 Miss Mary B. Dodson
1829 Mr. & Mrs. B. Loewenthal
1829 Julius W. Loewenthal

1602 Mr. & Mrs. C. F. Gunther
1602 Burnell Gunther
1602 Whitman Gunther
1610 Mrs. William C. Grant
1610 Mrs. Ira P. Nudd
1610 Miss C. A. Baker
1612 Mr. & Mrs. H. M. Curtis & dr.
1612 Mrs. A. Murison
1612 George W. Murison
1618 Mr. & Mrs. Henry N. Hart & drs. *Receive 1st & 3d Thursday*
1618 Herbert L. Hart
1620 Mr. & Mrs. Arthur G. Burley
1624 Mrs. Marie Lehmann
1624 Alfred A. Lehmann
1624 Edmund Lehmann
1628 Dr. H. S. Perkins
1628 Mr. & Mrs. F. L. Achenbach
Receiving day Wednesday
1630 Mr. & Mrs. C. F. Pierce & dr.
1630 Carl H. Pierce
1640 Mrs. Charles B. Sawyer
1640 Mr. & Mrs. Charles A. Sawyer
1706 Mr. & Mrs. Henry K. Elkins

1833 Dr. & Mrs. T. S. Hoyne
1833 Mr. & Mrs. Chas. C. Buell
1901 Edgar A. Lord & drs.
1901 James F. Lord
1915 Mr. & Mrs. Charles Silverman
1915 David S. Simon
1915 Dr. Joseph P. Grabfield
1917 Mr. & Mrs. Louis Busch
1919 Mr. & Mrs. James Haft
1919 Charles M. Haft
1919 Mr. & Mrs. W. H. Pettibone
1921 Mr. & Mrs. Robert M. Critchell
1923 Mr. & Mrs. W. J. Brownell
1923 Mrs. M. E. Smith
1923 Miss Lucy Dalton
1927 Myron McGee
1927 Harry L. McGee
1927 Mme. J. Wolf
1931 Mr.& Mrs.Morris Schwabacher
1933 Mr. & Mrs. F. A. Delano
2001 Mrs. Cyrus Bentley & dr.
2003 Mr. & Mrs. A. Courtney Campbell
2007 Mr. & Mrs. Walter B. Mitchell
2011 Mrs. S. M. Case & dr.
Receiving day Friday
2011 John E. Case
2023 Mrs. Henry Fuller
2023 Mrs. H. G. Sutherland & dr.
2023 Henry W. McClellan
2023 Fuller McClellan
2101 Prof. & Mrs. J. C. Grant
2107 Mr. & Mrs. C.F. Blakeslee & dr.
2107 John W. Gary
2115 Mr. & Mrs. Alfred L. Holman
Receiving day Wednesday
2115 Miss Frances S. Dickerman
2311 Mr. & Mrs. J. B. Rayner
2327 Mr. & Mrs. F. E. Buddington
2331 Mr. & Mrs. Chas. S. Wyckoff & drs.
2331 Dr. & Mrs. William T. Gilman
2331 Mr. & Mrs. James B. Boyd
2331 Fred S. Boyd
2331 James F. Southard
2331 Eugene Mayer
2339 Mr. & Mrs. Alfred R. Gross
2359 Dr. Walter W. Stafford
2415 Mr. & Mrs. Samuel P. McKelvey
2419 Rev. & Mrs. John Rouse
2421 Mr. & Mrs. J. R. Barker & drs.
Receiving day Wednesday
2421 Mrs. E. H. Mott
2427 Mrs. O. B. Phelps
2427 Miss Hattie S. Snyder

1706 Miss Nina Price
1710 Mrs. B. E. Gallup & drs.
1710 Mr. & Mrs. Stephen Laskey
1718 Mrs. F. S. Smith & dr.
1800 Dr. & Mrs. E. Russell Ogden
Receiving day Thursday
1800 J. M. Wright
1800 Mr. & Mrs. P. Anderson McEwan
1800 Dr. Thomas A. Woodruff
1822 Mrs. M. Mannheimer & dr.
1822 Miss M. Norton
1826 Mr. & Mrs. C. Price & dr.
1826 Mr. & Mrs. James S. Price
1826 Samuel C. Price
1826 M. Wallace Price
1826 Miss Delia Price
1826 O. W. Stoughton
1826 Miss Abbie Benson
1828 Mrs. Mary E. Byrne & drs.
1828 Ralph H. Byrne
1828 Mr. & Mrs. Tony Faifer
1828 Miss Henrietta Conner
1828 Charles E. Grafton
1828 T. D. Lynch
1828 Mrs. Martha Jackson
1828 Miss Julia Neely
1828 Mrs. A. A. Rowling
1832 Mr. & Mrs. Rudolph Matz
1838 Mr. & Mrs. Wm. H. Swift
1838 David Campbell
1840 Mr. & Mrs. George Lomax
Receiving day Friday
1840 George Lomax jr.
1842 Mr. & Mrs. B. W. Thomas & drs.
1842 Lloyd Washington
1842 Wilberforce Veitch
1904 Mr. & Mrs. Herman Nathan
1906 Mr. & Mrs. Charles Schaffner
1918 Mr. & Mrs. Seth F. Crews
1918 Seth F. Crews, jr.
1922 Dr. & Mrs. George W. Webster
1926 Mr. & Mrs. F. M. Thomas
1926 Mr. & Mrs. George P. Gore
2000 Mr. & Mrs. C. D. Peacock jr.
2000 Mr.& Mrs. Arthur F. McArthur
Receiving day Tuesday
2000 Mrs. D. B. Barnum
2000 Mr.& Mrs. Geo. H. Leatherbee
2002 Mrs. F. E. Fernald
2006 Dr. & Mrs. Wm. H. Rumpf
Receiving day Thursday
2008 Mr. & Mrs. S. T. Williams
2008 Mrs. T. H. Wickes
2008 Mr. & Mrs. O. S. Lyford, jr.

2427 William B. Reddon
2437 Mr. & Mrs. Thos. Whitfield
2437 Mr. & Mrs. J. D. Hopkins
2449 Mr. & Mrs. Howard E. Laing
2449 F. P. Kellogg
2453 Mr. & Mrs. Nelson Morris
2453 Herbert N. Morris
2453 Ira Morris
2509 Mr. & Mrs. Eli M. Straus
Receive 1st & 3d Friday
2509 Morton E. Straus
2511 Mrs. Michael Walsh
2511 Mrs. Ann Riley
2519 Rev. & Mrs. Frank Crane
Receiving day Wednesday
2535 Mrs. Hugh Riddle
2539 Mr. & Mrs. Cyrus Dupee & dr.
2545 Mrs. James Couch
Receiving day Friday
2545 Dr. Richard S. Curtiss
2547 Mr. & Mrs. Chas. Yondorf
2613 Mr. & Mrs. H. W. Dudley & drs.
2613 Dr. Lewis W. Dudley
2613 Arthur H. Dudley
2613 Mrs. Mary A. Darrow
2613 Raymond C. Dudley
2615 Judge & Mrs. O. H. Horton & dr. *Receiving day Monday*
2615 Miss Lou Chamberlain
2615 Miss Jennie Johnson
2633 Dr. & Mrs. J. H. Stowell
2705 Mrs. Elizabeth S. Farwell
2705 Francis W. Farwell
2705 Mr. & Mrs. George E. Farwell
2705 Mr. & Mrs. James R. Chapman
2709 Mr. & Mrs. M. W. Powell
2709 Mr. & Mrs. V. M. Barbour
2729 Dr.& Mrs.Charles Krusemarck
2813 Maj. & Mrs. J. H. McArthur
2815 Mr. & Mrs. Robert C. Griswold
2815 Walter C. Griswold
2815 Frank H. Griswold
2815 Herbert S. Griswold
2815 Royal C. Griswold
2817 Mr. & Mrs. W. E. Pardridge
Receiving day Tuesday
2819 Mr. & Mrs. Fred C. Pardridge
2825 Rev. Dr. & Mrs. Clinton Locke
2825 Mrs. A. Douthitt
2829 Dr. & Mrs. Peter S. MacDonald
Receiving day Wednesday
2829 James M. MacDonald
2829 Raymond J. MacDonald

2012 Mr. & Mrs. J. Erb
Receiving day Thursday
2012 Mrs. Esther Marion
2014 Mr. & Mrs. Geo. A. Gibbs
2014 Mr. & Mrs. Jas. Tracy Hill
2014 Mr. & Mrs. Louis Weis
Receive 2d & 4th Tuesdays in mo.
2018 Mr. & Mrs. Geo. C. Eldredge
2018 Dr. & Mrs. C. W. Blend
2020 Mr. & Mrs. H. C. Ranney & dr.
2020 George A. Ranney
2020 Wm. St. J. Ranney
2020 Mr. & Mrs. Geo. J. Hamlin
2022 Dr. Robinson Tripp
2022 Mr. & Mrs. E. W. Pardridge
2024 Mr. & Mrs. Chas. C. Germain & drs.
Receive 1st & 3d Thursdays
2024 Mr. & Mrs. Jas. B. Heth
2024 Henry S. Heth
2024 Mr. & Mrs. Jos. C. Wilson
2024 Miss S. M. Wilcox
2028 Mrs. M. H. Shelby
2028 Mrs. Hortense Harris & dr.
2028 Mrs. S. Mullany
2028 C. Tillinghast.
2034 Mrs. Hugh A. White
2034 Dr. & Mrs. Frank W. Reilly
2034 Leigh Reilly
2034 R. K. Reilly
2034 R. R. Reilly
2034 Mr. & Mrs. E. S. Beck
2036 Dr. & Mrs. A. H. Burr
Receive Wednesday p. m. and eve.
2036 Misses Chandler
2036 Walter T. Chandler
2036 L. Hamilton Chandler
2036 N. E. Chandler
2036 Henry W. Beauclerc
2114 H. T. Pitt
2114 Mr. & Mrs. W. W. Pitt
2126 Mrs. Alice Peterson
2126 Soren Mathison
Receiving day Wednesday
2236 Charles E. Lathrop
2236 Mrs. Minerva Calhoun
2236 F. H. H. Calhoun
2236 Mrs. Jennie Hill
2300 Dr. & Mrs. H. V. Halbert
2300 Edgar J. Mayer
2306 Dr. & Mrs. T. T. Oliver
2306 Mr. & Mrs. John L. Yocum
2310 Miss Martha Van Osdel
2310 Mrs. Karl Schweizer
2320 Mr. & Mrs. W. D. Preston
2320 Mrs. J. C. Roberts

2841 Mrs. A. S. Barlow
2841 Mr. & Mrs. H. M. Lincoln
2841 Dr. & Mrs. L. N. Barlow
2915 Mrs. Isabelle A. Gillette
2915 Mrs. T. J. Stilwell
Receiving day Friday
2915 Miss Mary L. Colburn
2915 Capt. Theodore F. Colburn
2919 Mrs. Sarah Wilder Pratt
Receiving day Thursday
2919 Miss E. A. Wilder
2921 Miss M. Jennie S. Hodgson
2921 Mr. & Mrs. E. J. Henderson
2921 Mr. & Mrs. James Spence jr.
2923 Mr. & Mrs. James Spence
2923 Mr. & Mrs. Wm. K. Spence
2923 Mrs. Alexander Hay
2923 Alexander Spence
2923 Charles T. Spence
2925 Mr. & Mrs. George L. Brown
2925 Mrs. G. A. Harmount
2927 Mr. & Mrs. S. S. Buckley
2927 Mr. & Mrs. W. H. Morrow
2927 Miss Jeanette Buckley
2931 Otto Gresham
2935 Dr. & Mrs. Frank Cary
2935 Mrs. Ellen Cary
2937 Mr. & Mrs. J. B. Woodruff
2937 Albert H. Buck
2937 Miss Grace P. Buck
2941 Mr. & Mrs. E. C. Wentworth
2945 Mrs. Sarah Danziger
2945 Samuel S. Danziger
2945 Edward Danziger
2945 Mr. & Mrs. Israel Stein
2951 Mrs. J. Freedman
2951 Mr. & Mrs. L. Goodman
2951 Mrs. Sophie Cohen
2955 Mr. & Mrs. Henry M. Ralston
2957 Mr. & Mrs. Dwight S. Bryant
2957 Miss Abbie Pond
2963 Mr. & Mrs. E. R. Bliss
Receiving day Tuesday
2969 Dr. & Mrs. H. B. Fellows
2971 Mr. & Mrs. Edgar A. Clark
Receiving day Tuesday
3013 Charles B. Stafford
3027 Mr. & Mrs. Robt. McKnight & dra.
3031 Dr. & Mrs. Geo. M. Chamberlin
3033 Dr. W. Edgar Ervin
3121 Mr. & Mrs. Thos W. Saunders
3131-3133 The Atlanta Flats
1 Dr. & Mrs. A. R. Small
Receiving day Wednesday
2 Mrs. E. A. Terry
2326 Mr. & Mrs. Edward W. Jones
2326 Miss Frances C. Jones
2326 Miss Maria W. Jones
2326 Miss Mary R. Hays
2326 Mrs. Jefferson Van Horne
2330 Dr. & Mrs. E. O. F. Roler
2330 Dr. A. H. Roler
2334 Dr. & Mrs. Jas. A. Bovett jr.
2342 Mr. & Mrs. G. A. Follansbee
2342 M. D. Follansbee
2342 Miss Blanche D. Follansbee
2342 Mrs. M. M. Davis
2344-2358 The Concord Flats
102 Dr. B. T. Whitmore
103 Mrs. Carrie B. Mitchell
106 Mr. & Mrs. C. B. Springer
107 Mrs. W. T. Corwin & dr.
111 Herman V. Blair
202 Mr. & Mrs. W. B. Post
204 Dr. E. Keith
209 Mr. & Mrs. Ross E. Rockwell
211 Mr. & Mrs. James M. Bolton & dr.
212 Mr. & Mrs. O. P. Pierce & dr.
307 Miss Kathryn V. Hartigan
311 Mr. & Mrs. Geo. A. Schofield
312 Miss Kate Robinson
405 Rev. & Mrs. John Rusk
411 William Brown
503 Mr. & Mrs. Thos. W. Thomason
509 Mr. & Mrs. Thos. M. Fish
510 Mr. & Mrs. A. B. Pike & dr.
510 Mrs. Louise Barber
603 Mr. & Mrs. A. F. Williams & dr.
609 Mr. & Mrs. Jeffreys R. Brandeu
611 Mr. & Mrs. W. J. Purdy
612 Mr. & Mrs. Chas. F. Murphy
704 Mr. & Mrs. Wm. I. Allen & drs.
709 Mr. & Mrs. L. B. Langworthy
710 Mrs. Mary Baldwin & dr.
710 H. D. Baldwin
711 John Mayo Palmer
711 Robertson Palmer
711 John T. Palmer
712 Mr. & Mrs. Wellington Walker

3131-3133 The Atlanta Flats (con'd
3 Mrs. E. A. Benson
Receiving day Thursday
4 Mr. & Mrs. J. W. McIlroy
Receiving day Wednesday
4 Mrs. Annie C. Ogle
5 Mr. & Mrs. B. E. Tilden
6 Mr. & Mrs. Ernest B. Lombard
7 Mr. & Mrs. A. L. Lilienthal
8 Mr. & Mrs. John McLelland
3139 Mr. & Mrs. B. F. Michael
3141 Mrs. J. H. Thompson & dr.
3141 James H. Thompson jr.
3143 Mr. & Mrs. C. J. Manvel
3143 Dr. R. W. Hardon
3145 Mrs. John Hutchinson
3145 Miss Florence C. Hutchinson
3147 Dr. & Mrs. D. B. Eaton
Receiving day Tuesday
3147 Miss Anna Abel
3157 Prof. & Mrs. Wm. Schmidt
3159 Mrs. Jane L. Fitch
3159 Mr. & Mrs. H. M. Ayres
3201 Dr. & Mrs. A. L. Freund
Receive 2d & 4th Thursday
3201 Mrs. Dora Korsoski
3201 Justin Bettman
3205 Miss Dila Kohn
3205 Miss Clara Kohn
3205 Louis H. Kohn
3205 Simon H. Kohn
3207 J. M. Perry & dr.
3229 Mrs. J. Corrigan & drs.
3235 Mrs. S. J. Shepard & drs.
3235 G. W. Shepard
3237 Dr. & Mrs. Charles Caldwell
Receiving day Thursday
3239 Dr. & Mrs. Elmer E. Babcock
3241 Mrs. A. S. Cook
3241 Horatio J. Jacoby
3245 Richard Skinner
3251 Mr. & Mrs. Ira J. Mix
Receiving day Wednesday
3253 Mr. & Mrs. Louis S. Ottenheimer
Receive 2d & 4th Friday in mo.
3253 Henry L. Ottenheimer
3253 Mrs. Herman Becker
3255 Mr. & Mrs. Meyer Solomon & dr.
3255 Samuel Solomon
3255 Harry C. Solomon
3255 Leopold Kahn
3259 John E. Dean & drs.
3259 Mr. & Mrs. John E. Wood
3259 M. R. Dean

2400 Dr. & Mrs. Daniel T. Nelson
2400 Francis C. Nelson
2424 Mr. & Mrs. Samuel Powell
2426 Mr. & Mrs. J. W. Richards
2426 O. K. Richards
2426 Miss Harriet N. Marshall
2428 Mrs. Sarah Hewes Anderson
Receiving day Wednesday
2428 Benjamin W. Anderson
2428 Chas. H. Foster
2428 Walter H. Remick
2428 Mr. & Mrs. F. R. McDermott
2428 Fred W. Monahan
2428 Miss Mamie A. Lewis
2430 Mr. & Mrs. Oliver C. Nelson
2450 Dr. & Mrs. J. H. Low
2450 Mr. & Mrs. Frank D. Tobey
2450 Mr. & Mrs. J. W. Smithson
2454 Dr. & Mrs. Chas. W. Leake
Receiving day Wednesday
2454 Mr. & Mrs. Clarence T. Morse
2454 Mr. & Mrs. H. L. Smithson
2458 Dr. Edmund J. Doering
2458 Mr. & Mrs. Samuel R. Wells
2458 Mr. & Mrs. Charles Busby
2458 Mr. & Mrs. Wm. S. Smithson
2502 Mrs. M. Ettlinger
2502 Carl Wolfsohn
2506 Mrs. Irene B. Roney & dr.
2506 Henry B. Roney
2506 Charles J. Roney
2508 Dr. & Mrs. C. F. Hartt
2510 Dr. & Mrs. Milton Jay
2510 Dr. Frank W. Jay
2512 E. Bruce Chandler
2512 George M. Chandler
2512 Miss Alice Chandler
2512 Miss Marion L. Chandler
2516 Mr. & Mrs. J. S. Carter & dr.
2516 Miss Kathryn Chapin
2520 H. N. Wheeler
2520 Misses Wheeler
2520 Mr. & Mrs. Arthur J. Singer
2528 Mr. & Mrs. J. H. Strong
2532 Mr. & Mrs. G. G. Groeger
2536 G. F. Harding & dr.
2536 Geo. F. Harding jr.
2542 Dr. & Mrs. S. Chas. DeVeny & drs.
2548 Mrs. F. R. Hilger
2548 Mr. & Mrs. Albert H. Pike
2548 Harry D. Jenkins
2548 Frederick A. Ray
2548 Mrs. V. B. Jenkins
2548 Irving C. Black
2548 Brode B. Davis

3325 Mr. & Mrs. Elmer E. Baldwin
3327 Mr. & Mrs. B. D. Slocum
3331 Mr. & Mrs. E. P. Broughton
3335 Mr. & Mrs. Isaac J. Lewis
3339 Mr. & Mrs. Albert E. Snow
3343 Mr. & Mrs. H. P. Hansell
Receiving day Thursday
3345 Mr. & Mrs. Thos. H. Brown & drs.
3351 Mr. & Mrs. F. E. Halle
3353 Mme. C. Fey & dr.
3359 Mrs. Daniel Goodman & dr.
3365 Mr. & Mrs. Alexander Allison
Receiving day Thursday
3403 Mr. & Mrs. George W. Watson
3403 Frank Watson
3423 Dr. & Mrs. Wilson H. Davis
3427 Mr. & Mrs. Lumley Ingledew & drs.
3427 Lumley Ingledew jr.
3429 Mr. & Mrs. Geo. W. Getchell
Receiving day Wednesday
3431 Mrs. D. S. Thompson
3431 Mrs. Emily M. Smythe
3449 Dr. & Mrs. Charles W. Ward
3505 Dr. Isaac A. Abt
3505 F. E. Olinger
3505 Mr. & Mrs. John P. Olinger
Receiving day Thursday
3505 Jean Prosper Olinger
3517 Mrs. Lucy P. Murray
3517 William K. Murray
3519 Mrs. V. M. Logan
3519 Mrs. E. M. L. Fleming
3519 Mr. & Mrs. Isaac Rosenthal
3531 Harry Rothschild
3533 Mr. & Mrs. M.O. Johnson&drs.
3533 F. R. Johnson
3533 B. C. Johnson
3533 H. L. Johnson
3537 Mrs. Frances E. Kimbrough & dr.
3537 Mr. & Mrs. L. E. McPherson
3541 Dr. & Mrs. John Leeming
3541 R. W. Leeming
3541 Wm. B. Whitaker
3543 Mr. & Mrs. W. P. Nelson
3545 Mr. & Mrs. Sidney M. Spiegel
3547 Mr. & Mrs. Isaac F. Rubel
Receive 2d & 4th Thursday in mo.
3549 Mr. & Mrs. Frederick J. Schroter
3549 Mr. & Mrs. George Martin
3551 Miss E. B. Shumway
3601 Wm. Friedman
3601 Louis Friedman

2548 Mrs. J. Ellwood
2548 Mrs. Julia MacGregor
2548 Miss Martha Ware
2600 Dr. & Mrs. C. E. Paddock
2602 Mr. & Mrs. S. P. Herron
2602 Dr. Emil Ries
2614 Mr. & Mrs. Albert W. Kohn
Receiving day Thursday
2616 William Fitzgerald
2616 W. H. Fitzgerald
2616 Mr. & Mrs. Wm. P. Lawton
2616 Miss Mary A. Corbett
2640 Mr. & Mrs. M. A. Allen
2644 Mr. & Mrs. Geo. L. Gray
2704 J. D. Goodman & drs.
2704 Mr. & Mrs. L. F. Minzesheimer
2712 Mr. & Mrs. Jacob Reinach
2712 Gustave S. Ullman
2714 Mr. & Mrs. Isaac Rubel
2714 Mrs. Bertha Pollak
2804 J. H. Willets & drs.
2818 Rev. & Mrs. Arthur Edwards & drs.
2818 Dr. Arthur R. Edwards
2826 Mr. & Mrs. Hugh Heron & dr.
2832 Mr. & Mrs. Ira W. Buell
2836 Mr. & Mrs. Chas. A. McLean
2836 C. F. McLean
2838 Mr. & Mrs. A. H. Downs
2838 Mr. & Mrs. Theodore Emery
2840 Mr. & Mrs. Tracy C. Drake
2916 Mrs. Amos Grannis
2916 Albert A. Grannis
2916 Frank L. Grannis
2916 Mrs. Mary A. Taylor
2920 Dr. & Mrs D. A. K. Steele
2920 Joseph S. Tomlinson
2926 Mr. & Mrs. John W. Northrop
Receive 1st and 2d Tuesdays
2926 Mr. & Mrs. C. S. Hutchins
2926 Miss Gertrude Carlisle
2926 Mrs. M. T. Greene
2928 Mrs. Wm. H. Woodward
2928 Mr. & Mrs. Ward C. Favorite
2928 Mr. & Mrs. Wm. Shippen Jenks
Receive Tuesday afternoons
2930 Mr. & Mrs. Wm. K. Kenly
2930 Mr. & Mrs. D. D. Cougle
Receiving day Wednesday
2930 Mr. & Mrs. George Sharp
2930 Louis H. Sharp
2932 Mr. & Mrs. James Viles jr.
2932 Mr. & Mrs. P. L. Underwood
2938 Dr. & Mrs. Wesley A. Dunn
2940 Mrs. Henry D. Warner & drs.
2942 Mr. & Mrs. W. W. Sherman

3601 Miss Pauline Friedman
3601 Mrs. Kate Grossman
3619 Michael Lawler & drs.
3619 John J. Lawler
3619 Michael R. Lawler
3621 Mrs. Etta L. Noblet
Receiving day Tuesday
3625 Dr. & Mrs. T. J. Watkins
Receiving day Friday
3643 Mr. & Mrs. M. P. Taylor & drs.
Receiving day Tuesday
3645 Mr. & Mrs. Charles F. Smith
3645 Miss Harriet P. Clapp
3651 Mr. & Mrs. W. Cohn
3651 Elias Cohn
3657 Henry A. Lovell
3739 Mr. & Mrs. R. C. Cushing
Receiving day Thursday
3739 Mr. & Mrs. Thos. H. Watson
3747 Mrs. A. C. Keiller
3747 Mr. & Mrs. Fred L. Soames
3747 Mrs. C. H. Soames
3747 W. W. Soames
3747 Mrs. Addie A. Hull
3751 Mr. & Mrs. A. R. Brandt
3751 Mr. & Mrs. C. M. Bradley
3751 Mr. & Mrs. P. A. Auer
3929 Mr. & Mrs. D. H. Perkins
3939 Mr. & Mrs. A. Rheinstrom
Receiving day Monday
3939 Mrs. R. Dexter
4013 F. P. Puterbaugh
4019 Mr. & Mrs. R. B. Organ
4023 Mr. & Mrs. Wm. J. Fleming
4025 Mr. & Mrs. M. P. Metcalf
4029 Mr. & Mrs. M. C. Follansbee
4029 Miss Annie Eckstadt
4035 Mr. & Mrs. A. P. Brainard
4037 Mr. & Mrs. H. S. Tobey
4037 Miss Carrie B. Watkins
4039 Benjamin Auerbach
4047 Mr. & Mrs. Joseph Duncan
4051 Mr. & Mrs. Herbert E. Goodman
4053 Mr. & Mrs. A. A. Frazee
4109 Mr. & Mrs. Walter Scates & dr.
4123 Mr. & Mrs. J. E. Crane
4207 Mr. & Mrs. B. J. Young & dr.
4207 Harry Young
4229 Mr. & Mrs. Max Kanter
4247 Dr. & Mrs. H. E. Almes
4327 Mr. & Mrs. Arthur Abraham
4327 Mr. & Mrs. Chas. P. Hulbert
4329 Dr. & Mrs. George C. Hunt
4329 Mrs. Mary Updike

2942 Francis J. Hill
2944 Mr. & Mrs. Guy C. St. Clair
2950 Dr. & Mrs. A. H. Ferguson
Receiving day Wednesday
2952 Mr. & Mrs. M. B. Lydon & drs.
2952 William A. Lydon
2952 Harry C. Lydon
2952 Miss Mollie Lydon
2956 Mrs. E. S. Reilly & drs.
2956 John J. Reilly
2958 Miss Henrietta Brooks
2958 Lorenzo C. Brooks
2958 J. Henry Brooks
2958 Miss Sarah A. Brooks
2962 Mrs. Bernard Callaghan & dr.
2962 Mr. & Mrs. J. E. Callaghan
2966 Miss M. J. O'Brien
2966 Miss M. V. O'Brien
2968 Mr. & Mrs. Mandred A. Morton
Receiving day Wednesday
2968 Mrs. F. B. Morton
2972 Mr. & Mrs. J. H. Wilcox
2974 Mrs. William Marvin
3000 The Norwood Flats
1 Dr. William J. McCuaig
2 Dr.& Mrs.Louis A.Greensfelder
Receiving day Tuesday
5 Mrs. Bradley Campbell
Receiving day Thursday
8 Mrs. S. L. Perry & dr.
Receiving day Tuesday
8 Albert L. Perry
13 Mrs. A. H. Martin & dr.
14 Mrs. Catherine G. Smith
16 Mrs. Jennie M. Jones
Receiving day Tuesday
16 Miss S. Estelle Thompson
3012 Gilbert W. Barnard & dr.
3018 Dr. & Mrs. E. H. Thurston
3020 Miss Nancy D. Mitchell
3020 Lucien C. Mitchell
3020 Mrs. Maria E. Smith
3026 Mr. & Mrs. L. H. Freiberger
3026 M. L. Freiberger
3118 Dr. Catharine J. Wells
3118 Dr. Vida A. Saunders
3118 Mr. & Mrs. S. C. Sladden
3128 Mr. & Mrs. Michael Espert
3130 Dr. & Mrs. G. F. Shears
Receiving day Thursday
3130 Dr. B. D. Haseltine
3136 Dr.&Mrs.Chas. Howard Lodor
Receiving day Tuesday
3146 Mr. & Mrs. John H. Jenkins
3148 Dr. & Mrs. Arthur E. Thomas

4331 Mr. & Mrs. H. A. Burnett
4331 Mr. & Mrs. Edward T. Rhodus
4341 Mr. & Mrs. Sylvester Marshall
4345 Mr. & Mrs. George H. Liberty
4357 Mr. & Mrs. Edgar J. Hunter
4357 W. R. Hunter
4417 Mr. & Mrs. Geo. D. Burdett
4417 Mr. & Mrs. John Wallwork
4417 Mr. & Mrs. F. T. Fuller
4417 J. C. Bosworth
4417 Mr. & Mrs. Chas. H. Jones
4417 Mr. & Mrs. W. B. Ingwersen
4417 F. P. Whitehill
4501 Mr. & Mrs. P. Nacey & drs.
4503 Dr. & Mrs. R. S. Rosenthal
4505 Mr. & Mrs. L. H. Meyer
4519 Mr. & Mrs. Wm. Conroy
4533 Mr. & Mrs. H. M. Nixon
4535 Mr. & Mrs. John W. Thomas
4535 Mr. & Mrs. Max Glaser
4711 Rev. & Mrs. David E. Holmes
4711 Edward I. Holmes
4715 Mr. & Mrs. C. S. Williams
4719 Mr. & Mrs. Joseph Barnett
4721 Mr. & Mrs. C. M. Loomis
Receiving day Thursday
4723 Mr. & Mrs. C. Bergersen
4725 Mr. & Mrs. Henry Knight
4743 Mr. & Mrs. Phil. Kopf & dr.
4743 Charles F. Kopf
4743 Wm. P. Kopf
4809 Mr. & Mrs. John Hickey
5229 Mr. & Mrs. H. J. Messing
5547 Mr. & Mrs. Gus Homan
5607 Mr. & Mrs. Wm. Johnson
5721 Mr. & Mrs. Joseph B. Bettles
5735 Elmer E. Kilmer
5735 Dr. Anna Kilmer
5737 Mr. & Mrs. A. C. Clark
5813 Mr. & Mrs. N. C. Thayer
5813 Mr. & Mrs. Geo. B. Wright
5813 Miss Laura Wright
5813 Miss Georgia Wright
5853 Mr. & Mrs. Parker E. Dignan
5855 Mr. & Mrs. N. A. Lauer
5901 Mr. & Mrs. Daniel Delaney
5925 Mr. & Mrs. Wm. J. Butler
5927 Mr. & Mrs. Wm. M. Hughes
5937 Mr. & Mrs. Axel E. Swenson
5939 Mr. & Mrs. Wm. E. Larned
5941 Mr. & Mrs. H. E. Gilmore
6001 Mrs. Ella C. Reed
6001 Mr. & Mrs. H. H. Gross
6015 Mr. & Mrs. H. R. Stebbings & drs. *Receiving day Thursday*
6015 Walter L. Stebbings

3154 Dr. & Mrs. J. R. Kippax
3156 Dr. & Mrs. J. P. Cobb
3160 Dr. & Mrs. William E. Quine
3202 Mr. & Mrs. M. D. Witkowsky
3218 Mr. & Mrs. H. M. Elliott & dr.
3226 Mr. & Mrs. Geo. M. Fadner
3230 Mr. & Mrs. J. T. Healy & drs.
3244 Mr. & Mrs. James M. Reddy
3300 Mrs. S. H. Clark
3300 Dr. & Mrs. Horace M. Starkey
3300 Miss M. Ella Starkey
3300 Mrs. E. H. Hyde
3302 Dr. & Mrs. Charles H. Thayer
3306 Mr.& Mrs. James Averell Lawrence
3306 Mr. & Mrs. J. O. Hinkley
3306 Mr. & Mrs. M. E. Swart
3312 Mr. & Mrs. Henry Hefter & dr.
3312 C. H. Hefter
3312 Charles Hefter
3318 Mr.& Mrs. Morris DeLee &drs.
3318 S. DeLee
3318 Dr. Joseph B. DeLee
3320 Mr. & Mrs. John M. Phelps
3322 Mr. & Mrs. Arnold Cohn
3322 Mr. & Mrs. Godfrey Harris
3326 Mr. & Mrs. M. A. Cheney
3328 Mr. & Mrs. John Tyrrell
3330 Mr. & Mrs. Charles S. Frost
3332 Mr. & Mrs. H. R. McCullough
3336 Mr. & Mrs. Chas. B. Eggleston
Receiving day Thursday
3336 Chas. E. Eggleston
3350 Mr. & Mrs. C. Edward Baker
3352 Mrs. Leander Stone & drs.
3404 Mr. & Mrs. Leopold Fried & dr.
3406 Mr. & Mrs. Ferdinand Neuberger
Receiving day 4th Wednesday
3408 Mr. & Mrs. A.E.Neuberg&drs.
3426 Philip Maher & drs.
3428 Samuel Shoeneman
3428 Mr. & Mrs. Henry Dewitz
3438 Dr. & Mrs. M. J. Moth
Receiving day Wednesday
3440 Mr. & Mrs. R. Eisenstaedt
3444 Mr.& Mrs.Julius M.Crane & dr.
Receiving day 2d Thursday
3444 Isaac M. Crane
3444 Miss Celestine Metzger
3506 Dr. & Mrs. Andrew J. Coey
3514 Mr. & Mrs. J. E. Hansen
3522 Sigmund A. Winkler
3538 Mr. & Mrs. Wm. R. Hill
3538 Mrs. E. Hausmann
3538 Edward Hausmann

6033 Dr.& Mrs.Horace P. Stebbings
Receiving day Thursday
6125 Mr. & Mrs. A. C. Mann & dr.
Receiving day Thursday

4332 Dr. & Mrs. Michael T. Naughton
4338 Mr. & Mrs. Geo. B. Salter
4400 Mr.& Mrs. John H.Martin & dr.
4400 Wallace R. Martin
4412 Mr. & Mrs. Roswell Z. Herrick
4412 Mrs. N. B. Thurston
4438 Mr. & Mrs. Edward Towler
4450 Mr. & Mrs. Joseph H. Patrick
4512 Mr. & Mrs. Austin A. Canavan
4516 Mr. & Mrs. T. G. McElligott
4520 Mr. & Mrs. Allen L. Howard
4520 Mr. & Mrs. P. Mangan
4520 Frank Mangan
4520 Dr.& Mrs. Frank T. McMahon
4562 Mr. & Mrs. James A. Frazier
4564 Mr. & Mrs. L. J. Hanchett
4618 Mr. & Mrs. E. C. Francis
4620 Mr. & Mrs. J. I. Solomon
4620 Mr. & Mrs. Ralph M. Easley
4624 Chester H. Martin
4624 Mr. & Mrs. W. L. Dudley
4626 Mr. & Mrs. David Bell
4630 Mr. & Mrs. H. Wilson & drs.
4630 A. T. Wilson
4634 Mr. & Mrs. Nathaniel Bacon
4638 Mr. & Mrs. O. A. Mathison
4642 Dr. & Mrs. Zenas H. Going
4642 Mr. & Mrs. Ralph W. Cross
Receiving day Tuesday
4656 Mrs. Agnes E. Foss & dr.
Receiving day Tuesday
5332 Mr. & Mrs. Jacob C. Bloom
5334 Mr. & Mrs. Moses S. Greenebaum
5610 Mr. & Mrs. O. S. Baylies
5846 Mr. & Mrs. Almer Coe
5858 Dr. & Mrs. Chas. A. Kersey
5910 Mrs. A. B. Huson
5918 W. H. Parish
6000 Christian Burcky
6000 Mrs. Elise Burcky & drs.
6012 Mr. & Mrs. Henry B. Lewis
6012 Mr. & Mrs. Will W. Carter
6020 Mr. & Mrs. Thos. Cunningham
6020 Wm. Cunningham
6020 Miss Helen B. O'Neil
6034 Mr. & Mrs. C. J. Riley
6128 Mr. & Mrs. C. D. Clapp
6260 Mr.& Mrs. Isaac T. Sunderland
6260 Mrs. Ida T. Rankin

3640 Dr. P. G. Jennings
3640 Mrs. P. Jennings
3646 Frank L. Honore
3646 Mr. & Mrs. James A. Cowles
3648 Mr. & Mrs. Henry Fleischman
3666 Mrs. Barbara Neumann
3666 Ignatz Hasterlik
3666 Henry Hasterlik
3670 Mr. & Mrs. Jacob Williams
3670 James Davy Williams
3756 Mr. & Mrs. Louis Morris & dr.
3756 Henry Morris
3758 Mrs. A. Levi & dr.
3758 David Levi
3758 Henry Levi
3758 Morris Levi
3760 Miss Clara J. Vierling
3760 Robert Vierling
3760 Louis Vierling
3764 Mr. & Mrs. J. Jos. Hoffman
Receiving day Friday
3764 Mrs. P. Landman
3764 Fred C. Bryan
3800 Mr. & Mrs. Charles G. Livingston
3800 David Livingston
3802 Mrs. Bertha Greenhoot & dr.
Receive 4th Friday
3804 Mr.& Mrs. A. W. Becker
3804 Isaac J. Becker
3804 Mrs. M. Heinrich
3806 Mr. & Mrs. Sig. Bachmann
3806 Sidney Klein
3808 Dr. & Mrs. F. H. Honberger
4016 Dr. & Mrs. J. Franklin Campbell
4022 Mr. & Mrs. William A. Purcell
4048 Edward Slattery
4100 Mr. & Mrs. John H. Piatt
4100 Chas. F. O'Connor
4104 Mr. & Mrs. Ransom Richards & drs.
4104 Charles R. Richards
4104 Mr. & Mrs. Elmer Robinson
4110 Mr. & Mrs. H. A. Bogardus
4114 Mr. & Mrs. T. A. Stevens
4136 Mrs. Wm. R. Berger
Receiving day Thursday
4136 Morris Berger
4136 Louis W. Haynes
4144 Mr. & Mrs. E. K. Herrick
4212 Mr. & Mrs. W. B. Schwartz
4226 Dr. & Mrs. N. C. Kemp
4240 Mr.& Mrs.James T.Young &dr.
4310 Mr. & Mrs. John W. Paxson
4322 Mr. & Mrs. James Galvin

INGLESIDE AVENUE.

5309 Mr. & Mrs. John N. Bour
5309 John R. Bour
6455 Mr. & Mrs. C. D. Mosher
6504 Mr. & Mrs. Taylor E. Brown
6522 Mr. & Mrs. Henry Lesch

JACKSON AVENUE.

6357 Mr. & Mrs. L. C. Wagner
6348 Mr. & Mrs. J. Leon. Schreurs

JACKSON PARK TERRACE.

223 Mr. & Mrs. M. Felsenthal
237 Mr & Mrs. C. A. Powers

JEFFERSON AVENUE.

5031 Mr. & Mrs. Francis J.Schulte
5035 Dan'l A. Fraser
5039 Mr. & Mrs. E. F. Carry jr.
5039 Mrs. Charlotte Underwood
Receives Wednesday
5117 Mr. & Mrs. E. H. Noyes
5119 Mr. & Mrs. John B. Lord
5125 Mr. & Mrs. R. J. O. Hunter
5125 Mrs. Robert Hunter
5129 Mrs. J. H. Miles
5129 Miss Clara B. Miles
5129 Thomas D. Miles
5131 Mr. & Mrs. J. C. Corbet
Receive Friday
5131 Miss F. Thomas
5135 Mr. & Mrs. Alfred R. Porter
5221 Mrs. Rowland Longmire & dr.
5221 Stanley W. Longmire
5223 Dr. & Mrs. B. S. Arnulphy
5225 Mr. & Mrs. T. S. E. Dixon
5229 Mr. & Mrs. James Taylor & dr.
5237 William B. Main
5321 Mr. & Mrs. Gurden Bingham
5321 J. N. Majumdar
5335 Mr. & Mrs.H.N.Hibbard & drs.
5407 Mr. & Mrs. J. H. Stevison
Receiving day Thursday
5407 Arthur Jameson
5407 Dr. Paul Guilford
5409 Mr. & Mrs. C. A. Reed & dr.
5409 C. S. Reed
5411 Mr. & Mrs. Gardner Barstow
5417 Mr. & Mrs. E. B. Mower
5423 Mr. & Mrs. E. E. Abrams
5427 Mr. & Mrs. Wm. Lewis
5427 Frederick C. Lewis
5467 Mr. & Mrs. W. R. Head & drs.
5467 Paul D. Head
5467 James M. Head
6039 Mr. & Mrs. James A. Bowen & dr.
6055 Mr. & Mrs. Frank I. Bennett
5012 Mr. & Mrs. E. A. S. Clarke
5014 Mr. & Mrs. Geo. B. Grosvenor
4014 Charles A. Wheelock
5016 Mr. & Mrs. C. Harlan Canby
5036 T. G. Butlin
5036 Mrs. C. B. Eaton
5046 Mrs. Noah Barnes
5110 Mr. & Mrs. R. G. Clarke
5112 Mr. & Mrs. Merritt C. Bristol
5112 Mrs. Agnes J. Scott
5114 Mr. & Mrs. H. W. Hoyt
5120 Mr. & Mrs. Walter C. Nelson
5120 Mrs. John I. Bennett
5124 Mr. & Mrs. Byron W. French & dr.
5146 Mr. & Mrs. W. C. Ott & drs.
5146 William H. Ott
5200 Mr. & Mrs. G. A. Webster
5216 Mr. & Mrs. J. D. Stone
Receiving day Friday
5216 Mr. & Mrs. Charles W. Lee
5218 Mr. & Mrs. Thos. C. Clark
5218 Wm. Morgan
5218 Miss Harriet Morgan
5222 Mr. & Mrs. Ben Williams
5222 Mrs. A. C. Houston
5222 Miss Bagshawe
5224 Mr. & Mrs. Geo. C. Bailey
5228 Mr. & Mrs F. I. Moulton
5238 Dr. & Mrs. L. F. Dayan
5238 Miss Kate Rosing
5318 Dr. J. Eugene Tremaine
5318 Mr. & Mrs. M. J. Tremaine
5320 Dr. & Mrs. J. Ramsay Flood & dr. *Receiving day Friday*
5320 Samuel D. Flood
5320 Robert D. Flood
5324 Mr. & Mrs. W. H. Richardson & dr.
5324 Mrs. R. H. Barnard
5328 Mr. & Mrs. A. D. Philpot
5328 Mr. & Mrs. Brian Philpot

6059 Mr. & Mrs. L. D. Cortright
6050 Mr. & Mrs. S. W. McMunn
6059 Mrs. M. S. Northrop
6067 Mr. & Mrs. H. W. Foote
6071 Mr. & Mrs. E. D. Burton

5474 Mr. & Mrs. L. A. Parker
5474 Mrs. Fanny Stacks
5512 Mr. & Mrs. Dennis Gleeson
5516 Dr. & Mrs. Charles Berrien Hall
5516 Mr. & Mrs. Edward C. Brown
5516 Mrs. Amos T. Hall
5516 Mrs. R. T. Bacon
5526 Mr. & Mrs. Geo B. Parkins
6020 John Stirling
6034 Mrs. Daniel Shepard
6046 Mr. & Mrs. James Rosenthal
6048 Mr. & Mrs. J. C. Vaughan
6048 Roger Vaughan
6406 Mr. & Mrs. J. B. Meredith

5330 Mr. & Mrs. W. Fay Tuttle
5344 Mrs. T. M. Fulton
5400 Mr. & Mrs. Albert Marshall
Receive Tuesday
5400 Mr. & Mrs. J. M. Marshall
5406 Mr. & Mrs. C. Robinson
5410 Dr. & Mrs. C. M. Oughton
5416 Mr. & Mrs. O. M. Powers
5426 Mr. & Mrs. Albert G. Mason
5426 William H. Mason
5426 Fred H. Mason
5432 Mr. & Mrs. S. H. Stevens & drs.
5432 S. H. Stevens jr.
5436 Mr. & Mrs. F. W. Wood
5436 Thomas R. Wood
5436 George S. Wood
5440 Mr. & Mrs. H. E. R. Wood
5458 Mr. & Mrs. George W. Dexter
5464 Mr. & Mrs. M. L. Beers
5470 Mr. & Mrs. Henry A. Porter
5470 F. D. Porter
5470 Mrs. T. F. Fernald

KENWOOD AVENUE.

4717 Mr. & Mrs. John Nichol
4719 Mr. & Mrs. L. P. Morehouse & dr.
4719 Frederick B. Morehouse
4719 George G. Morehouse
4725 Dr. Rachel H. Carr
4733 Mr. & Mrs. J. M. Neuburger & drs.
4733 John M. Neuburger
4737 Charles T. Lawton
4739 Mr. & Mrs. Chas. B. Whipple
Receiving day Thursday
4739 John Hayward
4741 Mr. & Mrs. W. A. Shaw
4741 Godfrey Harold Atkin
4741 Miss E. Canfield
4801 Mr. & Mrs. C. Henry Cutler
4815 Mr. & Mrs. J. R. Putnam & drs.
4815 Mr. & Mrs. F. S. Wheeler
4827 Mr. & Mrs. Horace K. Tenney
4831 Mrs. E. M. Ludington
4831 Mr. & Mrs. C. H. M. Tobey
4831 Frank H. Tobey
4837 Mr. & Mrs. C. Harry Tobey
4839 Miss E. M. Tobey
4839 Miss F. E. Baker

4756 Mr. & Mrs. William H. Low
4756 Dr. Julia R. Low

4714 Mr. & Mrs. Francis Etheridge
4714 C. L. Ethridge
4716 Mr. & Mrs. C. J. Northup
4718 Mr. & Mrs. Geo. H. Cook
4720 Mr. & Mrs. W. A. Green
4720 Mrs. M. E. Hanford
4722 Mr. & Mrs. M. D. Downs jr.
4724 Mr. & Mrs. J. H. Ives
Receiving day Wednesday
4726 Mrs. Barbara Stein & dr.
4726 Dr. O. J. Stein
4726 Mr. & Mrs. A. E. Coleman
4726 Mr. & Mrs. Truman W. Crosby
4726 Mr. & Mrs. J. H. Richmond
4726 Mr. & Mrs. M. A. White
4726 Mr. & Mrs. George E. Arndt
4730 Mr. & Mrs. J. C. Shand
4730 Robert B. De L'Armitage
4730 Mme. Arabella Root De L'Armitage
4744 Mr. & Mrs. Frank Fairman
4744 Mrs. E. F. Noble
4746 Mr. & Mrs. Reuben H. Donnelley
4748 Mr. & Mrs. Frederick M. Reynolds
4750 Mr. & Mrs. L. J. Wolf
4754 Mrs. C. Roberts & drs.
Receiving day Tuesday
4754 George D. Roberts
4754 Mr. & Mrs. Robert W. Roberts

4756 Arthur Wray Street
4800 Mr. & Mrs. Dillwyn V. Purington
4810 Mr. & Mrs. John S. Miller
Receiving day Wednesday
4822 Mr. & Mrs. E. H. Sargent
4822 Mr. & Mrs. Thos. P. Smith jr.
4828 Mr. & Mrs. Edward D. Kimball
4828 Mrs. O. S. Hough & dr.
4830 Mr. & Mrs. Chas. E. Matthews
4852 Mr. & Mrs. Warren McArthur
4852 Mrs. Olive E. Weston
4858 Mr. & Mrs. Geo. W. Blossom

KIMBARK AVENUE.

4711 Mr. & Mrs. L. R. Doty
4711 Mr. & Mrs. Wilson K. Doty
4713 Mr. & Mrs. S. R. Fuller
4717 Mr. & Mrs. Charles P. Parish
4721 Mr. & Mrs. Samuel C. Tobin
4721 Charles P. Tobin
4721 Robert P. Tobin
4721 Arthur C. Tobin
4721 Mrs. Rosamond P. Parish
4725 Mr. & Mrs. James H. Hiland
4725 Fred S. Hiland
4729 Mr. & Mrs. Wm. A. Bissell
4735 Mr. & Mrs. James H. Long
4735 Miss Clara E. Johnson
4737 Henry A. Osborn
4737 Mrs. S. M. Osborn
4747 Mr. & Mrs. W. R. Page
4747 Miss Ethel F. Page
4747 Ralph H. Page
4747 William T. Page
4801 Mr. & Mrs. Joseph H. Howard
4805 Mr. & Mrs. J. Finley Barrell
4811 Mr. & Mrs. Willard R. Wiley
4819 Mr. & Mrs. Chas. S. Downs
4823 Mr. & Mrs. Maurice A. Mead
4823 Miss Lillian E. Mead
4829 Mrs. L. O. Downs
4829 A. O. Downs
4833 Mr. & Mrs. Edw. C. Hale
4837 Mr. & Mrs. Nathaniel L. Barmore
4847 Mr. & Mrs. F. A. Schumacher
4847 Mr. & Mrs. Ferd Schumacher
4853 Mr. & Mrs. Robert McMurdy
4853 Mr. & Mrs. I. Giles Lewis
Receiving day Thursday
4853 Louis H. Sullivan
4857 Mr. & Mrs. C. E. Woodruff
5101 Dr. & Mrs. John M. Pilsbury
5101 Miss Beatrice Wilcox
5101 Mr. & Mrs. Robert G. Smith
5101 Mr. & Mrs. Walter J. Knight
5101 Mr. & Mrs. E. T. Schuler
Receiving day Tuesday
5101 Mr. & Mrs. Luman Davis Allin
5101 A. L. Pacaud
4700 Mr. & Mrs. A. Montgomery Ward
4714 Mr. & Mrs. Calvin DeWolf
4726 Mr. & Mrs. Geo. R. T. Ward
4730 Mr. & Mrs. H. G. Willard
4734 Mr. & Mrs. Reynolds Fisher
4740 Mrs. James H. Swan
4744 Mr. & Mrs. Robert B. Boak
4744 Robert B. Boak jr.
4752 Mr. & Mrs. W. G. Coolidge & dr.
4752 Winthrop Coolidge
4808 Mr. & Mrs. Nathan Manasse
4812 Mr. & Mrs. Robert Mather
4812 Mrs. E. C. Kerby
4820 Mr. & Mrs. Platt P. Gibbs
4824 Mr. & Mrs. J. J. Lindman
4826 Mr. & Mrs. H. H. Field
4826 Judson L. Field
4828 Mr. & Mrs. W. F. Parish
4828 W. F. Parish jr.
4828 Harry F. Parish
4830 Mr. & Mrs. Ernest H. Hicks
Receiving day Friday
4840 Mr. & Mrs. Chas. F. Listman
4846 Mr. & Mrs. Theo. W. Letton
4846 Harold W. Letton
4846 Mr. & Mrs. John F. Rice
4850 Mr. & Mrs. Norman Carroll
4850 Mrs. Samuel Ward
5112 Mr. & Mrs. William Kent
5116 Mr. & Mrs. Julius S. Grinnell
5120 Mr. & Mrs. C. S. Dennis
5126 Mr. & Mrs. E. B. Myers & dr.
Receiving day Thursday
5132 Mr. & Mrs. James A. Bingham
5132 Miss Edyth V. Bingham
5136 Mrs. Henry McKey
5136 Mr. & Mrs. Richard M. McKey
5136 Mrs. W. S. Parkhurst
5200 Mr. & Mrs. Wilton B. Martin
Receiving day Wednesday
5202 Mr. & Mrs. James Darlow
5206 Mr. & Mrs. Geo. A. Soden
5208 Mrs. Fletcher S. Basset
5208 Wilbur W. Bassett
5224 Dr. & Mrs. J. E. Hinkins

5101 A. D. Pacaud
5101 Mr. & Mrs. Chas. G. L. Kelso
5105 Mr. & Mrs. Charles S. Brainard
Receiving day Tuesday
5105 Miss Mabel Brainard
5107 Dr. & Mrs. Calvin S. Case
5107 Miss Elizabeth L. Case
5107 Carl B. Case
5109 K. V. R. Lansingh
5109 Mrs. A. L. Tichenor
5121 Mr. & Mrs. A. I. Valentine
5125 I. K. Boyesen
5125 Miss Austa Boyesen
5137 Mr. & Mrs. Wm. H. Sterling
5137 Mrs. Jessie D. Cushing
5141 Mr. & Mrs. Chas. H. Randle
5141 F. A. Randle
5201 Mr. & Mrs. H. W. Caldwell & drs.
5201 Mr. & Mrs. O. N. Caldwell
5203 Mr. & Mrs. George W. Korn
5207 Mr. & Mrs. A. S. Hopkins
5207 Miss Valeria M. Hopkins
5209 Mr. & Mrs. A. A. Morrill
5211 Mr. & Mrs. G. C. Ball
5213 Mr. & Mrs. Henry R. Kent
5217 Mr. & Mrs. Emil Rudert
5225 Mr.& Mrs. Albert G. Beaunisne
5225 Mrs. Sorena Torrence
5227 Mr. & Mrs. Joseph Fulton
5227 Mr. & Mrs. C. F. Atkinson
5231 Frank X. Combs & dr.
5235 Mr. & Mrs. Philip Ryan & drs.
Receiving day Wednesday
5235 Mr. & Mrs. Geo. R. English
5733 Mr. & Mrs. F. A. Lorenz
5825 Mr. & Mrs. Jas. R. Angell
5825 E. A. Sadd
5825 Mrs. Anne L. Danforth & drs.
5825 Mrs. E. M. Pollock
5825 Mr. & Mrs. Chas. T. Parsons
5825 Mr. & Mrs. G. A. Campbell
5825 Mr. & Mrs. Edward S. Ames
5825 Mr. & Mrs. Harry M. Bates
5835 Mr. & Mrs. B. H. Beckett & drs.
6105 Mr. & Mrs. James S. Paterson
6105 Adam A. Paterson
6105 Miss Margaret J. Paterson
6123 Mr. & Mrs. Geo. L. Andrew
6123 Mr. & Mrs. Victor Heinze
6127 Mr. & Mrs. Jason R. Cadwell
6127 Mr. & Mrs. R. B. Pierpont
6131 Mr. & Mrs. Wm. H. Sterrett
6147 Mr. & Mrs. Geo. W. Metcalf
6147 Mr. & Mrs. S. N. Howard
5470 Rev. John J. Carroll
5602 Mr. & Mrs. William Metzger & dr.
5602 Mrs. F. P. Handtmann
5630 Rev. & Mrs. Thos. W. Goodspeed
5630 Edgar J. Goodspeed
5630 Chas. T. Goodspeed
5630 Stephen Goodspeed
5630 Mrs. Jane Ten Broeke
5700 Dr. & Mrs. Geo. M. Emrick
5734 Mr. & Mrs. V. L. Cunningham
5756 Mr. & Mrs. Wm. A. Pridmore
6014 Mr. & Mrs. Minor Wamsley
6014 Mr. & Mrs. F. A. Jackson
6016 Dr. & Mrs. S. A. Wilson
6016 J. L. Barnum
6018 Mr. & Mrs. James F. Pershing
6028 Mrs. C. Schoenman & drs.
6028 C. S. Schoenman
6028 B. J. Schoenman
6028 E. L. Schoenman
6030 Mr. & Mrs. Adelbert DeLand
6046 Mr. & Mrs. Edwin M. Ashcraft
Receiving day Wednesday
6052 Mr. & Mrs. John E. Zeublin
6052 Prof. & Mrs. Charles Zeublin
6054 Mr. & Mrs. A. J. Hirschl
6058 Mr. & Mrs. E. P. Foreman
Receiving day Thursday
6058 Miss Sarah J. Foreman
6058 Miss Jessie Louise Foreman
6116 Mr. & Mrs. Edmond G. Otton
6116 Miss Florence Goodman
6120 Mr. & Mrs. S. H. Ainsworth
6120 Miss Gertrude E. English
6120 Miss Jane P. English
6126 Mr. & Mrs. J. H. Slater
6134 Mr. & Mrs. B. F. Tilden
6140 Mr. & Mrs. Chas. E. Murison
6144 Mrs. W. S. Sparrow & dr.
6144 John S. Beattie
6148 Mr. & Mrs. Chas. M. French
6148 Mr. & Mrs. Wm. H. Edwards
6148 Mrs. H. E. Parsons
6154 Mr. & Mrs. W. G. Press
6154 Mrs. J. H. Haskell
6154 Mrs. Sarah Story
6200 Col. & Mrs. W. B. Keeler
Receiving day Wednesday
6200 Capt. & Mrs. G. M. Farnham
6204 Mr. & Mrs. Jasper G. Gilkison
6210 Joseph Jellyman
6210 Miss M. Jellyman
6220 Mr. & Mrs. C. B. VerNooy
6224 Mr. & Mrs. A. D. Joslyn

6149 Mr. & Mrs. Chas. W. Kimball
6149 Mr. & Mrs. E. Ramsdell
6217 Mr. & Mrs. Fred C. Willis
6217 Mrs. H. Meckel
6219 Mrs. H. E. Harper
6219 Miss Harriet A. Harper
6219 W. Alex. Harper
6219 Mrs. E. Fake
6219 Mr. & Mrs. Charles H. Leach
6227 Mr. & Mrs. John Darby & dr.
6227 Benjamin L. Darby
6229 Mr. & Mrs. Frank W. Holder
6229 Mrs. M. L. Holder.
6229 James H. Hastings
6237 Gen. & Mrs. Green B. Raun
6239 Mr. & Mrs. Ernest T. Ross
6239 Mr. & Mrs. Arthur T. Leon
6241 Mrs. F. E. Owens & drs.
6241 Mr. & Mrs. Guy Owens
6319 Mrs. Nellie G. Spencer & drs.
6319 Dr. H. B. Millican
6319 Dr. J. A. Millican
6321 Mr. & Mrs. Willet Rose
6331 Mr. & Mrs. John J. Hibler
6335 Mr. & Mrs. Isaac Anderson
6345 Mr. & Mrs. Walter Williams
6345 Mr. & Mrs. Orson W. Ray
6407 Dr. & Mrs. A. W. McCandless
6413 Dr. & Mrs. R. M. Barrows
6417 Mr. & Mrs. William A. Fowler
6423 Mr. & Mrs. J. A. Travis
6427 Mr. & Mrs. John M. Levis
6431 Mrs. L. C. Strawbridge & drs.
6431 Mrs. M. S. Allen
6431 Joshua Nye
6435 Mr. & Mrs. Frank H. Wolcott
6435 John Manington
6441 Mr. & Mrs. G. W. McMillin
Receiving day Thursday
6445 Mr. & Mrs. John M. Meyer
6451 Mr. & Mrs. Charles E. Bragdon
6463 Mr. & Mrs. Robert Johns
6463 Mrs. Anna W. Patten
6501 Mr. & Mrs. Hudson L. Henson
6501 Mr. & Mrs. Frank A. Moore
6501 Mr. & Mrs. Edward A. Wanner
6501 Mr. & Mrs. D. L. Sterling
6501 Mrs. Margaret R. Schultz & drs.
6244 Mr. & Mrs. John R. Towle
6338 Mr. & Mrs. R. Gosling
Receiving day Wednesday
6342 Mr. & Mrs. Frank Marshall
6412 Rev. & Mrs. Edward H. Curtis
6420 Mr. & Mrs. S. J. Stewart
6420 Mr. & Mrs. C. H. Thompson
6426 Mr. & Mrs. Benjamin Wolhaupter
6436 Rev. & Mrs. Joseph Rushton
6444 Mr. & Mrs. W. C. Barry
6444 Mr. & Mrs. E. A. Young
6446 Mr. & Mrs. Wm. C. Snow
6446 Mr. & Mrs. Thos. Pitt Grace
6446 Mr. & Mrs. C. R. McCandless
6446 Mr. & Mrs. F. W. Stewart
6510 Mr. & Mrs. John M. Coburn
6510 Mrs. Martha Coman
6514 Mrs. S. K. Wilson & drs.
Receiving day Friday
6518 Mrs. M. B. Stiles
6518 Mr. & Mrs. N. C. Wheeler
6520 Mr. & Mrs. F. E. Crawford
Receiving day Thursday
6538 Mr. & Mrs. Elliott Flower
6542 Mr. & Mrs. A. F. Chamberlain
6542 Mr. & Mrs. M. H. McChesney
6550 Mrs. H. C. Long
6620 Mr. & Mrs. O. E. Harden
6620 Mr. & Mrs. W. Maynard
6626 Mr. & Mrs. Julius Stern & dr.
6642 Mrs. A. J. Maher

6501 Mr. & Mrs. Chas. Hetherington
6501 Mr. & Mrs. H. F. Miller
6501 Mrs. S. Hays
6507 Mr. & Mrs. Geo. B. Haines
6519 Mr. & Mrs. Henry H. Northrop
6519 Mr. & Mrs. Frank S. Blanchard
6523 Dr. & Mrs. E. Vigneron
6523 Mrs. Kate Morgan
6537 Mr. & Mrs. J. W. Harrison
6541 Mr. & Mrs. John M. Daly
6543 Mr. & Mrs. Harvey S. Sheldon
6557 Mr. & Mrs. Herman J. Trumbull
6557 Mrs. H. R. Foster
6641 Mr. & Mrs. James Inglis
6641 Mr. & Mrs. John Inglis

LAFAYETTE AVENUE.

6531 Mr. & Mrs. William F. Axtman
6537 Mr. & Mrs. Fred Johnston
6541 J. F. Atwood
6543 Mr. & Mrs. C. F. Baum
6500 Mr. & Mrs. F. C. Vehmeyer
6506 Mr. & Mrs. F. B. Badt
6506 Miss Eleanor O'Donnell
6514 Mr. & Mrs. L. A. Hamlin
6522 Mr. & Mrs. F. S. Thompson

6551 Mr. & Mrs. Marvin Judd & drs.
6601 Mrs. F. W. Meckes & dr.
6621 Mr. & Mrs. W. J. Black
6637 Mr. & Mrs. Julian Kune
6639 Mr. & Mrs. W. S. Anderson & drs.
6643 Mr. & Mrs. Thos. H. Winters
6705 Mr. & Mrs. W. S. Bielfeldt
6717 Mr. & Mrs. A. J. Sittig
6731 Mr. & Mrs. Edw. J. McGowen
6733 Mr. & Mrs. David Moore & drs.
6735 Mr. & Mrs. C. D. Armstrong
6801 Mr. & Mrs. H. Eschmeyer
6522 D. S. Thompson
6534 Mr. & Mrs. A. T. Whitman
6544 Mr. & Mrs. J. C. Craig
6600 Mr. & Mrs. Geo. E. Marshall
6602 Mr. & Mrs. F. J. Martin
6618 Mr. & Mrs. T. F. Indermille
6618 W. M. Chase
6620 Mr. & Mrs. John B. Fay
6642 Mr. & Mrs. R. B. Jones
6642 Mr. & Mrs. John A. Watson
6754 Mr. & Mrs. A. G. Scott
6820 Mr. & Mrs. John Lawrie
6832 Mr. & Mrs. George W. Weller
7112 Mr. & Mrs. F. L. Salisbury

LAKE AVENUE.

3543 Judge & MrsFrank Baker&dr.
Receiving day Saturday
3601 Mr. & Mrs. Adolph Sutter
3601 Edwin A. Sutter
3603 Mr. & Mrs. Jacob Sutter
3603 Raymond C. Sutter
3603 Clarence B Sutter
3603 Walter C. Sutter
3603 L. L. Sutter
3605 Mrs. A. Burgoyne & drs.
3605 Mrs. N. L. Johnston & dr.
3605 Frank Gilman
3605 Albee Smith
3605 Murray Hoskins
3605 Miss M. E. Gilman
3605 H. A. Wise
3605 Harry A. Mead
3605 Chas. J. Easterly
3611 Judge B. F. Friedley
3611 Miss Ellie Patton
3613 Mrs. J. M. Royston
3615 Mr. & Mrs. Edward C. Cleaver
3615 Frederick C. Cleaver
3615 James M. Cleaver
3619 Mr. & Mrs. E. A. Everett
3619 Mrs. W. E. Tascott
3619 Mr. & Mrs. Forbes Munson
3619 Mr. & Mrs. L. G. Johnson
3709 Mr. & Mrs. Wm. G. Curtis
3709 Mr. & Mrs. J. N. Crandall
3713 A. J. Galloway
3713 Mr. & Mrs. J. B. Galloway
3727 Mr. & Frederick P. Bagley
3751 Mr. & James L. Stack
3751 Mr. & Mrs. Edward E. Roehl
3755 Mr. & Mrs. J. C. Tucker
3769 Mr. & Mrs. Geo. C. Mott
3769 Dr. & Mrs. W. C. Brinkerhoff
3801 Dr. & Mrs. Albert S. Gray
Receiving day Thursday
3506 Dr. & Mrs. John Pischczak
3506 Wm. Pischczak
3506 Mrs. C. P. Morgan
3510 Mr. & Mrs. E. S. Eldredge
3510 Charles J. Eldredge
3520 Mrs. Fowell B. Hill
3528 Mr. & Mrs. George A. Hyers
3528 Mr. & Mrs. E. D. Steen & dr.
3528 Miss Josephine Fritz
3534 Mr. & Mrs. L. Morrison
3536 John Laubender
3536 Mr.& Mrs.William W.Watkins
3538 Mrs. E. E. Spence
3538 J. F. Brookes
3538 Miss Mary J. Brookes
3600 Mr. & Mrs. A. L. Prescott
3600 Mr. & Mrs. Hiram S. Parkhurst
3604 Mrs. T. S. Donahue
3604 Mr. & Mrs. H. R. Gillette
3604 Mrs. Mary E. Hilton
3604½ Mrs. N. L. Buckbee
3604½ Walter Buckbee
3606 Mr. & Mrs. Frank J. Crawford
3606 Mr. & Mrs. Chas. H. Merritt
3608 Mrs. S. A. Dutton
3618 Mr. & Mrs. John W. Clover
3618 Mrs. Wm. Boalch
3626 Mrs. Isabella Blacker
3628 Mrs. Maryland K. Perry & drs.
3628 Thomas B. Perry
3628 Sanford J. Perry
3628 Mr. O Mrs. John R. Young
3630 Mr. & Mrs. L. O. Goddard & dr.
3630 Sterling Goddard
3636 Mr. & Mrs. Samuel E. Bliss
3638 Mr. & Mrs. George C. Fry
3640 Mr. & Mrs. Frank E. Johnson
3640 Mr. & Mrs. Arthur ErnestKidd
Receiving day Tuesday

3811 Mr. & Mrs. N. B. Boyden & dr.
3811 Mr. & Mrs. Frank S. Boyden
3811 C. M. Boyden
3815 Mr. & Mrs. T. H. McCoy & drs.
3815 M. Max McCoy
3829 Mr. & Mrs. W. J. Jefferson & dr.
3829 Ralph J. Jefferson
3831 Mrs. M. Pollard & drs.
Receiving day Tuesday
3835 Mr. & Mrs. Alexander Cook & dr.
3835 Archibald Cook
3849 Mr. & Mrs. Oscar Schleiter
Receiving day Wednesday
3859 Mr. & Mrs. Robert P. Brown
3861 Mr. & Mrs. C. W. Lobdell
3861 Mr. & Mrs. W. J. Bradford
3865 Mr. & Mrs. E. P. Baker & dr.
3877 Mr. & Mrs. H. S. Hayden
3877 Mrs. M. V. Downer
3879 Mr. & Mrs. George Carr & dr.
Receiving day Thursday
3901 Mr. & Mrs. E. A. Casey
Receiving day Thursday
3903 Mr. & Mrs. Chas. A. Goodyear
3935 Mr. & Mrs. Chas. H. Prindiville
3935 Mr. & Mrs. Chas. T. Trego
3935 Mr. & Mrs. Wm. T. Trego
3937 Mr. & Mrs. Wm. H. Rand & dr.
3937 Mr. & Mrs. Charles E. Rand
3945 Mr. & Mrs. J. G. McWilliams
Receiving day Tuesday
3945 Roy McWilliams
3945 Mrs. M. L. Pardridge
3945 Charles R. Lee
3949 John Borden & dr.
3961 Mr. & Mrs. L. McWilliams
3965 Mr. & Mrs. Charles E. Brown
3965 Miss Bessie B. Brown
3967 Mr. & Mrs. Charles Howe
3967 Arthur C. Howe
4015 Mrs. William Aldrich
4015 Mr. & Mrs. Dexter E. Kenyon
4015 Mr. & Mrs. Edward E. Worthington
4017 Mr. & Mrs. Chester C. Broomell
4017 Mr. & Mrs. A. M. Thomson
4035 Mr. & Mrs. C. S. Harmon
4035 J. W. Harmon
4039 Mr. & Mrs. G.W. Thomas & dr.
4043 Mr. & Mrs. Washington Porter
Receiving day Thursday
4049 Mrs. E. C. Sumner
4049 Mr. & Mrs. T. D. Crawford
4049 Miss M. L. Hawkins
3640 Herbert I. W. Kidd
3646 Mr. & Mrs. Wm. F. Pillsbury
3700 Mr. & Mrs. Daniel E. Root
3700 Mrs. A. E. Chambers
3700 Mrs. H. C. Smyth
3700 Dr. & Mrs. W. Franklin Coleman
3700 Miss Margaret Kinnear
3702 Mrs. W. D. McLain & dr.
3702 William T. McLain
3702 Wm. Ruffner
3702 Mr. & Mrs. Herbert W. Weld
3706 Mr. & Mrs. Henry Gilbert
3706 Mrs. C. M. Gould
3706 Mr. & Mrs. M. L. Ewing
3706 Mr. & Mrs. C. F. Huntington
3706 Joseph Lathrop
3708 C. H. Blakely
3708 Mr. & Mrs. H. F. Dousman
3708 Mr. & Mrs. L. F. Bodine
3708 Miss Alice J. Leland
3708 Mrs. M. E. Ryan
3716 Mr. & Mrs. Robert N. Goldie
3716 Mr. & Mrs. William Goldie jr.
3716 Mr. & Mrs. R. W. Hamill
3716 Mr. & Mrs. Eli S. Hart & drs.
3716 H. Stilson Hart
3716 Mr. & Mrs. D. B. Stedman
3716 Capt. E. M. Stedman
3716 Josiah Stedman
3716 E. M. Stedman jr.
3716 Mr. & Mrs. L. H. Mulford
3716 Mr. & Mrs. L. C. Farwell
3716 Mr. & Mrs. A. B. Sloan
3716 Mr. & Mrs. Philander Pickering
3716 Mr. & Mrs. H. Edward Cobb
3716 Mr. & Mrs. Spoor Mackey
3716 Edward Mackey
3716 Dr. & Mrs. Norval H. Pierce
3716 Mr. & Mrs. Robert P. Walker
3722 Mr.& Mrs. Simeon E. Sylvester
3722 Richard T. Sylvester
3722 Mr. & Mrs. Fred G. Frink
3728 Mr. & Mrs. Wm. F. Cook
3730 Mr. & Mrs. Geo. E. Cook
3732 Mr. & Mrs. A. B. Cook
3736 Miss Mary Rhoads
3736 Mr. & Mrs. Geo. H. Hess & drs.
3752 Mr. & Mrs. Maurice Watkins
3756 A. B. Jenks
3756 Miss Hattie Lyons
Receiving day Friday
3756 Horace G. Parkins
3762 Mr. & Mrs. Chester B. Davis

4053 Mr. & Mrs. Charles A. Stevens
Receiving day Monday
4059 O. P. Curran
4059 Mr. & Mrs. D. B. Curran
4059 Samuel H. Curran
4155 Mr. & Mrs. A. A. Dewey & drs.
4155 Allen A. Dewey
4163 Mr. & Mrs. C. F. Parmele
4163 Isaiah Danks & dr.
4165 Mrs. Helen M. Burton
4201 Mr. & Mrs. Walter S. Elfelt
4201 Mr. & Mrs. H. E. Wilcox
4201 Mrs. G. Menard
4203 Mr. & Mrs. T. E. King
4211 Mr. & Mrs. M. R. Irwin
4211 Mr. & Mrs. Jas. McDevitt
4211 Mr. & Mrs. Chas. Vories
4219 Mr. & Mrs. J. K. Seifert
4219 Mr. & Mrs. H. H. Bell
4221 Mr. & Mrs. Oliver S. Ross
4223 Mr. & Mrs. E. G. Simms & dr.
4319 Mrs. Louise Thomas
4319 Mrs. A. C. Davison
4319 Dr. E. J. George
4323 Mr. & Mrs. J. D. Lewis
4323 Mr. & Mrs. James Johnston & drs.
4323 Mr. & Mrs. E. F. Lapham
4327 Mr. & Mrs. J. P. Haire & dr.
4327 Mrs. S. O. Levinson
4329 Dr. & Mrs. Edwin H. Dorland
Receive Friday evening
4333 Mr. & Mrs. D. J. Canary
4335 B. S. Dexter
4335 Mrs. J. M. Dexter
4339 Mr. & Mrs. Junius Wheeler
4343 Mr. & Mrs. E. H. Tharp
4345 Mr. & Mrs. William S. Adams
4349 Mrs. F. S. Reed & drs.
4349 Miss A. E. Scammon
4351 P. A. Valentine
4351 Mrs. A. J. Valentine
4357 Mr. & Mrs. E. H. Lewis
4359 Mr. & Mrs. Jas. S. McConnell
4359 Mr. & Mrs. E. P. McConnell
4363 Mrs. E. L. Browne & dr.
4363 Mr. & Mrs. H. A. C. Mathew
4367 Mr. & Mrs. J. B. Keen
Receiving day Thursday
4403 Mr. & Mrs. Lewis T. Moore
4405 Mr. & Mrs. Robert C. Moore
4407 Mr. & Mrs. T. H. Smith
4407 Miss Ellen C. Smith
4411 Mr. & Mrs. Joseph Spies
4415 Mr. &Mrs.H.H.Chandler&drs.
Receiving day Wednesday

3762 Mr. & Mrs. J. M. Maris
3764 Mr. & Mrs. F. S. Bagg
3766 Mr. & Mrs. Charles H. Engel
Receiving day Thursday
3802 Strickland Hotel
Mr. & Mrs. H. M. Anderson
Mr. & Mrs. C. E. Braden
Mr. & Mrs. J. F. F. Cole
Mr. & Mrs. J. W. Galbraith
Mr. & Mrs. C. P. Lewis & dr.
Olney G. Meacham
Mr. & Mrs. E. L. Noonan
3816 L. E. Overman
3820 Mr. & Mrs. Charles C. Ruggles
3830 Mr. & Mrs. Henry J. Thayer
3834 Miss Anna Morgan
3834 Mrs. Addison J. Trunkey
3838 Mr.& Mrs.JonathanC. Mitchell
3842 Mr. & Mrs. Gustav Hiller
Receiving day Friday
3844 Mr. & Mrs. L. Hiller
Receiving day Friday
3844 Martin Frank
3846 Mr. & Mrs. James K. Andrews & dr. *Receiving day Friday*
3848 Mrs. James McArthur & dr.
3850 Mr. & Mrs. George A. Spicer
3850 Miss Edith Davis
3850 S. S. Davis jr.
3852 Mr. & Mrs. John A. Baldwin
3852 Mrs. Lucy A. Baldwin
3852 Harry H. Baldwin
3854 Mr. & Mrs. John W. Green & dr.
Receiving day Wednesday
3856 Mr. & Mrs. John T. Shayne
3856 Roy M. Shayne
3860 Mr. & Mrs. Chas. B. Shedd
3860 Edward A. Shedd
3866 Mr. & Mrs. Jacob Mayer
3870 Mr. & Mrs. H. M. Wilcox & dr.
Receiving day Wednesday
3870 E. O. Wilcox
3900 Mr. & Mrs. J. L. McKeever
3900 Buell McKeever
3916 J. P. Hoit & dr.
3916 Charles S. Hoit
3918 Mrs. M. E. Crook
3920 Mrs. Wm. G. Wilson & dr.
3922 Mr. & Mrs. F. H. Warren& drs.
3924 Mr. & Mrs. G. E. West
3924 Mr. & Mrs. T. F. West
3924 Mr. & Mrs. C. H. West
3926 Mr. & Mrs. Frank Strausser
3928 R. R. Street
3930 Mr. & Mrs. Wm. W. Bell

4415 Edwin W. Chandler
4417 Samuel G. Hair
4417 Miss Marian T. Hair
4417 Mrs. E. S. Hair
4417 Mrs. Margaret McHatton
4427 Mr. & Mrs. W. W. Dudley
4429 Mr. & Mrs. E. P. Fassett
4437 Mr. & Mrs. Harry H. Hammond *Receiving day Friday*
4439 Mr.& Mrs. W. Edward Ritchie
4461 Mr. & Mrs. W. D. Oliver
4463 Mr. & Mrs. G. W. Traer
4465 Mr. & Mrs. W. W. Young
4465 Thomas Clements
4467 Dr. & Mrs. H. G. Wildman *Receiving day Thursday*
4469 Mr. & Mrs. James H. Keeler
4471 Mr. & Mrs. C. F. Love
4507 Mr. & Mrs. E. A. Moore
4509 Mr. & Mrs. Bert S. Church
4517 Mr. & Mrs. F. A. B. Smith
4517 Mrs. O. C. Shipner
4533 Mrs. Margaret Herrick
4533 Dr. Martha J. Creighton
4535 Mr. & Mrs. Samuel M. Parker & dr.
4541 Mr. & Mrs. W. B. Biddle
4545 Mr. & Mrs. J. E. Hopkins
4545 Charles Hopkins
4545 Robert Hopkins
4547 Mr. & Mrs. J. M. McGill & dr.
4547 Miss Mary Baker
4557 Mr. & Mrs. H. A. Callan
4559 Mr. & Mrs. M. J. Friedman
4561 Mr. & Mrs. Bernard Fowler & drs.
4563 Mr. & Mrs. D. W. Buchanan
4565 Mrs. M. E. Dean
4567 Mr. & Mrs. C. M. Bragg
4569 Mrs. Henry B. Rogers
4569 LeRoy D. Vernon
4571 Dr. & Mrs. Edward F. Wells
4571 Michael B. Wells
4575 Mr. & Mrs. A. W. Sullivan
4577 Dr. Kate E. MacRae
4577 Norman MacRae
4617 Mr.& Mrs. J. A. Coleman
4617 Miss Julia W. Coleman
4617 Miss Martha E. Coleman
4617 Miss Anna A. Coleman
4619 Mrs. H. W. Harmon
4619 Hubert P. Harmon
4621 Mr. & Mrs. Chas. L. McMahan
4625 Avery Thomas
4625 Miss Harriet E. Thomas
4625 Mr. & Mrs. James Linden

3930 Miss Lilian Bell
3930 James Edward Bell
3930 Gen. & Mrs. Wm. H. Lessig
3932 Mr. & Mrs. Samuel Gans & dr.
3932 Solomon J. Son
3936 Mr. & Mrs. Simon Steiniger
3938 Mr. & Mrs. W. S. Rothschild
3940 Mr. & Mrs. J. H. Conrad
3940 Charles H. Conrad
3946 W. H. Forrest
3978 Mrs. Henry Provost
3978 Mr. & Mrs. J. W. Maxwell
3980 Mr. & Mrs. E. E. Maxwell
3982 Mr. & Mrs. Calvin S. Smith
3984 Mr.& Mrs. W. A. Merigold & dr.
4000 Mr. & Mrs. Richard Taylor *Receiving day Wednesday*
4000 Mr. & Mrs. Robert Dunlap
4000 Mr. & Mrs. Corwin C. Thompson
4000 Mr. & Mrs. Marion F. Barger
4002 Mr. & Mrs. Geo. W. Leighton
4002 Mr. & Mrs. Wm. E. Butterfield
4002 Mr. & Mrs. A. J. Morley
4002 Mr. & Mrs. John V. Berg
4008 Lyman Trumbull
4008 Mrs. Walter Trumbull
4016 Mrs. George Trumbull
4016 Mr. & Mrs. J. P. Underwood
4026 Mr. & Mrs. J. H. Trumbull
4028 Mr. & Mrs. Godfrey H. Ball
4030 Mr. & Mrs. John Clay *Receive Friday*
4030 Mr. & Mrs. John Clay jr.
4056 Mr. & Mrs. John McAurow
4056 Miss Katherine McAurow
4056 Miss Susie McAurow
4058 Mr. & Mrs. W. J. Lavery *Receiving day Tuesday*
4060 Mr. & Mrs. H. Solomon *Receiving day 1st & 3d Thursdays*
4060 Mrs. F. Peyser
4062 Mr. & Mrs. J. N. Eisendrath *Receiving day Wednesday*
4064 Mr. & Mrs. E. B. Metzel
4064 Mr. & Mrs. J. T. Taylor
4066 Mr. & Mrs. A. Silberman *Receiving day Wednesday*
4068 Mr. & Mrs. James P. Barrett
4072 Mr. & Mrs. Thos. C. Goodman & drs.
4074 Mr. & Mrs. H. Lamberton
4076 Mrs. I. P. Gibson & dr.
4076 G. G. Gibson
4100 Rev. & Mrs. Peter Wallace
4102 Mr. & Mrs. S. M. Pray

4627 Mr. & Mrs. G. P. Titus
Receiving day Tuesday
4627 Louis H. Stryker
4627 James M. Stryker
4627 Mrs. E. M. Stryker & dr.
4627 Mrs. M. J. Miller & dr.
4627 Mrs. M. W. Brooks
4643 Dr. & Mrs. A. Brooks & drs.
Receiving day Monday
4665 Mr. & Mrs. Wm. W. Hunter
4669 Mr. & Mrs. H. W. Fowler
4725 Mrs. E. S. Chase
4735 Mr. & Mrs. Thomas Ambrose & dr.
Receiving day Tuesday
4737 Mr. & Mrs. J. J. Parker
4737 J. J. Parker jr.
4747 Mr. & Mrs. Charles P. Packer
4747 Mrs. Julia M. Mack
4801 Mr. & Mrs. John Lane
4801 George C. Wilson
4805 Mr. & Mrs. J. G. Parkinson
4811 Warren G. Purdy & drs.
4811 Miss Sarah E. Purdy
4811 W. Fred Purdy
4815 Mr. & Mrs. O. W. Norton
4815 Miss Ida M. Lane
4827 Mrs. E. Remmer & dr.
4827 C. G. Jones
4827 Jno. M. Winterbotham
4827 Paul Willis
4833 Mr.& Mrs. Howard V. Shaw
4835 Mr. & Mrs. Chas. T. Atkinson
4853 Mr. & Mrs. B. R. Wells
4853 Miss Lois Wells
4861 Mr. & Mrs. C. W. Clingman
4901 Mr. & Mrs. J. T. Nicholson
4901 W. A. Nicholson
4905 Mr. & Mrs. E. C. Long & dr.
4919 J. E. L. Frasher
4919 John S. Frasher
4919 Mr. & Mrs. Wm. R. Gwinn
4923 Mr. & Mrs. Geo. W. Little
4923 William H. Little
4945 Mr.& Mrs. F.W. Norwood & dr.
4945 Mrs. Vina N. Jones
4965 Mr. & Mrs. Jas. L. VanUxem
4969 Mr. & Mrs. John J. Silberhorn
Receiving day Thursday
5023 Mr. & Mrs. W. H. H. Peirce & drs.
5027 Mr. & Mrs. C. N. Holmes
5029 Mr. & Mrs. George G. Standart & dr.
5031 Mr. & Mrs. J. W. Hibbard
5031 Miss Helen Jessamine

4102 Arthur Suter
4104 S. Lee Heidenreich
4108 J. C. Cox
4108 Mrs. S. J. Wardner
4116 Dr. & Mrs. M. H. Cazier
4118 Mr. & Mrs. Samuel Dally & drs.
4118 Arthur A. Dally
4120 Mr. & Mrs. J. C. Ellis & dr.
4120 William Ellis
4126 Mr. & Mrs. Abner Strawn
4126 Mr. & Mrs. C. C. Foord
4126 Silas H. Strawn
4126 Edward S. Whitney
4130 Mr. & Mrs. Wm. H. Reed
4130 Chester B. Reed
4132 Mr. & Mrs. Edwin D. Scott
4132 Mrs. Maria B. Scott
4132 William H. Scott
4136 Mr. & Mrs. H. J. Smith
4138 Mr. & Mrs. Albert B. Porter
4142 Mr. & Mrs. H. E. Dick
Receiving day Wednesday
4150 Mr. & Mrs. Adolph Jacobs
4150 Dr. Charles M. Jacobs
4150 Mr. & Mrs. Louis Sincere
4156 Mr. & Mrs. A. J. Wampler
4160 Mr. & Mrs. C. H. Brittan
4162 Mr. & Mrs. L. M. French
4164 Mrs. F. R. Stevens & dr.
4304 Dr. John Inglis
4304 Dr. S. C. Plummer
4306 Mr. & Mrs. Frank H. Brown
4320 Dr. & Mrs. Junius C. Hoag
4340 W. H. Chappell & dr.
4400 Mr. & Mrs. W. R. Omohundro
4400 Louis M. Hopkins
4402 Mr. & Mrs. Thomas Knapp
Receiving day Tuesday
4402 Miss Ida Watson
4406 Mr. & Mrs. Walter G. Twitty & drs.
4408 Mr. & Mrs. E. J. Mitchell
4412 Mr. & Mrs. S. P. Douthart
Receiving day Tuesday
4422 Mr. & Mrs. H. D. Bowker & drs.
4424 F. W. Douglas
4426 Dr. & Mrs. Henry F. Lewis
4432 Mrs. T. S. Wright
4432 Mr. & Mrs. W. H. Merritt
4434 Mr. & Mrs. A. J. Toolen
Receiving day Wednesday
4504 Mrs. A. Otis & drs.
4508 Mr.&Mrs. Thomas G. Otis&dr.
4508 Irving Otis

5031 Charles Jessamine
5033 Mr. & Mrs. Edmund H. Jones
5035 Mr. & Mrs. E. S. Frasher
5037 Mr. & Mrs. I. N. Neel
5039 Mr. & Mrs. Frank Douglas
5039 Mr. & Mrs. A. J. Smith
5067 Mr. & Mrs. Edward F. Carry
5069 Mr. & Mrs. J. R. Hoagland
5069 Ralph T. Hoagland
5069 Gail Dray
5101 Mr. & Mrs. W. S. Noyes

4736 Mr. & Mrs. Wm. E. Spencer & dr.
4736 Mrs. Wm. B. Pierce
4738 Mrs. M. M. Whiting & dr.
4740 Mr. & Mrs. Joseph W. Hiner
4740 Mr. & Mrs. E. J. Cassaday
4740 Mrs. Mary H. Ford
4742 Mr. & Mrs. H. L. Smith
4742 Mr. & Mrs. John M. Gwinn & dr.
4742 Russell S. Gwinn
4746 Mr. & Mrs. W. C. Mitchell
4756 Mr. & Mrs. J. T. Robison
4758 Mr. & Mrs. E. H. Reed
4762 Mr. & Mrs. Geo. M. Hord
4762 Mrs. J. W. Carter
4800 Mr. & Mrs. C. McD. Dixon
4804 Mr. & Mrs. E. R. Gibbard
Receiving day Wednesday
4804 Mrs. Julia A. Fales
4806 Mr. & Mrs. Harry D. French
4808 Mr. & Mrs. Everett M. Warren
4808 William C. Warren
4808 Miss K. J. McMullen
4812 Mr. & Mrs. S. H. Wright
4818 Mr. & Mrs. Julius Steele
4822 Mr. & Mrs. W. H. Drake & dr.
4822 Charles F. Drake
4824 Mr. & Mrs Tappen Halsey & dr.
4824 Mrs. W. H. King & dr.
4830 Mr. & Mrs. A. S. White
4926 Rev. & Mrs. C. H. Bixby&drs.
Receiving day Wednesday

4514 Mrs. A. Kleiminger & drs.
4514 Frank Kleiminger
4514 Mr. & Mrs. M. E. Kleiminger
4516 Mr. & Mrs. A. B. Farwell
4520 Mr. & Mrs. James N. Steele & drs.
4524 Mrs. M. A. Carlin
4524 Miss Dell Fulton
4526 Courtlandt Babcock
4526 Mrs. E. H. Babcock
4528 Mr. & Mrs. F. W. Mehlhop
4528 Mr. & Mrs. George H. Bliss
4530 Mr. & Mrs. F. H. Foote
4532 Mr. & Mrs. Thomas W. Moorehead
4534 Mr. & Mrs. James B. Fraley & dr.
4534 Gassner F. Fraley
4536 Mrs. Francis E. Rew & drs.
4536 George C. Rew
4540 Mr. & Mrs. Alexander Bergevin
4542 Dr. & Mrs. C. Gurnee Fellows
Receiving day Thursday
4544 Mr. & Mrs. I. V. Mettler
Receiving day Tuesday
4544 Dr. L. Harrison Mettler
4546 Mr. & Mrs. Luther C. Marley
4548 Mrs. A. E. Brandt
4548 Mr. & Mrs. Henry E. Lowe & dr.
4550 Mr. & Mrs. J. H. Kaufman
4550 David B. Wolfe
4554 Mr. & Mrs. John D. Sherman
4554 Lucius B. Sherman
4556 Mr. & Mrs. A. R. Vermilyea
4558 Mr. & Mrs. R. H. Field
4558 J. B. Rose
4558 G. W. Brandt
4614 Mr.&Mrs.Henry Martyn Bacon
4634 Mr. & Mrs. Penoyer L. Sherman
4634 Samuel Sherman
4634 Roger Sherman
4670 Dr. & Mrs. C. M. Prentice
Receiving day Wednesday

LAKE PARK AVENUE.

2928 Mrs. Julia A. Custer
2928 P. F. Carter
2930 Dr. & Mrs. G. S. Thomas
2930 Dr. Mary W. Thomas
2932 Dr. & Mrs. Joseph Zeisler
Receiving day Wednesday

2934 Mr. & Mrs. G. L. Morgenthau
Receiving day Thursday
2938 Mrs. H. Memminger
2940 Mr. & Mrs. E. M. Davis
2940 Mr. & Mrs. Charles Kinsman
2968 Mr. & Mrs. O. S. Lyford

2968 Miss Laura A. Thyng
3000 Mr. & Mrs. Morris Beifeld
3002 Mr. & Mrs. Geo. G. Felton
3008 Mr. & Mrs. A. W. Fellows & dr.
3008 Alfred Fellows
3010 Mr. & Mrs. F. W. S. Brawley
3014 Mr. & Mrs. A. L. Teubner & dr.
3024 Mr. & Mrs. J. R. Kester
Receiving day Wednesday
3026 Mr. & Mrs. August M. Schilling
3028 Mr. & Mrs. C. D. Otis
3028 Henry B. Otis
3030 Mrs. Wm. Dubois
3032 Mr. & Mrs. J. C. Kelley & drs.
3036 Mr. & Mrs. Joseph Ruff & dr.
3036 Joseph B. Ruff
3038 Mr. & Mrs. Charles Eppinghousen & dr.
3042 Mr. & Mrs. Gilbert Simonds
3044 Mr. & Mrs. P. W. Remig & dr.
Receive Tuesday
3046 Miss Johanna Erich
3116 Louis E. Winchell
3136 Mrs. J. V. D. Wright
3136 William V. D. Wright
3136 F. K. Dunn
3138 Mr. & Mrs. Thos. Bennett & drs.
3138 James Bennett
3140 Mr. & Mrs. E. P. Bailey
3142 Mr. & Mrs. Wm. Hansbrough
3142 Mr. & Mrs. R. H. Opdyke
3146 Mr. & Mrs. John P. Neal
3150 Mr. & Mrs. Alfred Ennis & drs.
Receiving day Wednesday
3152 Mr. & Mrs. Chas. E. Frankenthal
3154 Mr. & Mrs. F. G. Whiting
3160 Mr. & Mrs. J. M. Martin
3162 Mrs. Ellen Quinlan
3162 Mr. & Mrs. Louis F. Wickman
3164 Mr. & Mrs. Grenville M. Gross
3166 Mr. & Mrs. F. P. Gerow & dr.
3200 Mr. & Mrs. C. A. Beck
3200 Burt A. Beck
3208 Mr. & Mrs. Gerald H. Lermit
3210 Dr. & Mrs. Franklin H. Martin
3210 Irving J. Shuart
3212 Mr. & Mrs. John D. Gates
3216 Mr. & Mrs. J. Frederick Wallach
3220 Dr. & Mrs. Thos. L. Gilmer
3222 Mrs. Geo. B. Carpenter
3222 Miss Marian Carpenter
3224 Mr. & Mrs. C. B. Evans
3226 Mr. & Mrs. William C. Ervin
Receiving day Wednesday
3228 Mr. & Mrs. Robert B. Miller
Receiving day Thursday
3228 Mrs. A. C. Barry
3230 Mr. & Mrs. John C. Cantner
3232 Mr. & Mrs. J. W. D. Kelley
3232 Mr. & Mrs. J. Frank Kelley
3232 Miss Annie S. Kelley
3232 W. D. Kelley
3234 Mr. & Mrs. John D. Tobey
3236 Arthur T. Timewell & drs.
3236 Robert Timewell
3236 Mr. & Mrs. Philip E. Durst
3240 Mr. & Mrs. James B. Smith & drs.
3240 James G. Smith
3242 Mr. & Mrs. Chas. Murray & dr.
3242 Miss Jennie M. Eldredge
3242 Chas. R. Murray
3244 Mr. & Mrs. J. C. Pennoyer
3246 Mr. & Mrs. Julius Schnering
3246 Miss Julia Curtis
3266 Mr. & Mrs. C. P. Dewey

LANGLEY AVENUE.

3717 Mr. & Mrs. C. L. Miller
3725 Mr. & Mrs. D. Levi
3727 Mrs. David Robinson & drs.
3727 Mrs. Susan E. Vannatta
3731 Mr. & Mrs. Chas. W. Barbour & drs.
3731 Mr. & Mrs. Fred W. Derbyshire
3731 Mr. & Mrs. Chas. A. Hasbrouck
3739 Mr. & Mrs. Arthur W. Cleaver
3743 Mr. & Mrs. Geo. Green
3743 Miss Elizabeth J. Wilmarth
3743 Mrs. Mary P. Kelsey
3745 Mr. & Mrs. Albert Felsenthal
3803 Mr. & Mrs. John E. Hall & dr.
3708 Mr. & Mrs. Charles B. Simons
3714 Mrs. C. E. Sweepe
3714 Edward S. Sweepe
3724 Mr. & Mrs. Richard M. Gardner
3724 George Cadogan Gardner
3724 Mr. & Mrs. Harry Gardner
3726 Mr. & Mrs. John F. Thompson & dr.
3728 Mrs. E. Murray & dr.
3730 Mr. & Mrs. A. Livingston & drs.
3730 Samuel Livingston
3730 Emanuel Livingston
3730 Milton Livingston

3803 Edwin C. Hall
3805 Mrs. W. T. Burgess
3805 Mr. & Mrs. E. L. Eilenberger
3807 Mr. & Mrs. F. A. Johnson
3809 Mr.&Mrs. Henry C. Noyes&dr.
Receiving day Tuesday
3811 Mr. & Mrs. Isaac Degen & dr.
3815 Mr. & Mrs. Raymond Gregg
3819 Mrs. R. Foreman & dr.
3829 Mr. & Mrs. R. Metcalf
3843 Mr. & Mrs. Ed. T. Lloyd & dr.
3847 Mr. & Mrs. E. G. Bradley
3847 Albert R. Gates
3921 Mr. & Mrs. B. R. Nickerson
3939 Rev.& Mrs. Jenkin Lloyd Jones
3943 Dr. Robert Dodds
3943 Dr. Jessie B. Dodds
3943 Mr. &Mrs. Harry Benedict
4139 Mr. & Mrs. A. J. Vaughan
4153 Frank H. Morice
4153 Mr. & Mrs. F. B. Lawson
4157 Mr. & Mrs. A. Pardridge
4209 Mr. & Mrs. John R. Ross
4215 Mr. & Mrs. Chas. E. Gregory
4223 Mrs. Amy B. Sheldon & dr.
Receiving day Thursday
4313 Mrs. Charlotte Trude
4313 Dr. Mark W. Trude
4315 Mrs. E. A. Keeler & dr.
4315 Mr. & Mrs. C. S. Allen
Receiving day Thursday
4331 Mr. & Mrs. W. S. Hefferan
4333 George W. Becker
4333 Mrs. M. A. Becker
4333 Mrs. Kate C. Buddendorff
4335 Mr.&Mrs.Jacob Richman&drs.
4639 Mr. & Mrs. Edward Fullem & drs.
4719 Mr. & Mrs. Fred'k U. Haines
4721 Dr. & Mrs. Chas. F. Perkins
4721 Mr. & Mrs. P. H. Keenan
4721 Mr. & Mrs. Maxwell M. Jones
4727 Mr. & Mrs. Charles E. Lund
4729 Mr. & Mrs. J. P. Ferre
Receiving day Thursday
4729 Dr. & Mrs. Albert C. Brown
4743 Mark F. Madden
4805 Dr. & Mrs. F. C. Hageman
4815 Mr. & Mrs. Charles B. Thompson
4815 William A. Thompson
4831 Mr. & Mrs. B. C. Payne
4833 Mr. & Mrs. Chas. Huntoon
4835 Mr. & Mrs. A. E. Frost
4835 Mrs. S. E. Hand
4835 Oliver H. Hand
3730 G. Livingston
3732 Mr. & Mrs. A. Moses
3732 Mrs. E. Levy
3736 Mrs. John Wade & dr.
3738 Mrs. E. M. Bourne & drs.
3740 Mr. & Mrs. Bernhart Simon
3748 Dr. & Mrs. Edgar M. Reading
3750 Mrs. Edgar Reading
3750 Miss H. E. Coolidge
3810 Mr. & Mrs. Walter H. Lum
3810 Mrs. Mary H. Lum
3818 Mr. & Mrs. John Greig & dr.
3818 Robert R. Greig
3822 Dr. & Mrs. A. E. Matteson
3822 Dr. Murray G. Matteson
3824 Mr. & Mrs. B. H. Cohn
3832 Mr. & Mrs. Benjamin Boice
3834 Mr. & Mrs. P. F. Wolff & dr.
3840 Charles E. Starr
3840 Mrs. Mary Starr & dr.
3840 Robert Starr
3842 Mrs. J. L. Hewitt
3842 Mr. & Mrs. Frank L. Miner
3842 Mr. & Mrs. E. A. Reynolds
3842 R. Burwell Reynolds
3844 Mrs. P. R. Chandler
3848 Mr.&Mrs. Samuel T.Alexander
3910 Frederick W. Hill
3910 Mrs. James M. Hill & drs.
3922 Mr. & Mrs. Charles M. Day
3922 Charles C. Day
3926 Dr. Flora M. Watson
3958 Mrs. E. L. Shoemaker & dr.
3962 Mr. & Mrs. Wm. Orr Farmer
Receiving day Thursday
3962 Mr. & Mrs. Benjamin F.Davis
Receiving day Thursday
3966 Mr. & Mrs. G. E. Rood & dr.
4206 Dr. C. E. Bentley
4212 Dr. & Mrs. John M. Cooper
4224 Mr. & Mrs. Lyman M. Paine
4242 Dr. & Mrs. Charles F. Waterhouse
Receiving day Thursday
4316 Mr. & Mrs. D. B. Woodbury
4328 Mr. & Mrs. John M. Stahl
Receiving day Thursday
4328 Miss Edith J. Stahl
4414 Mr. & Mrs. M. Foster & drs.
4416 Mr. & Mrs. S. Wolfe
4418 Mr. & Mrs. E. V. Wendell
4420 Mr. & Mrs. William H. Davis
4434 Mr. & Mrs. P. B. Wight
4714 Mr. & Mrs. A. F. D'Ancona
4726 Mr. & Mrs. R. Watts
4726 George C. Watts

4849 Mr. & Mrs. Geo. W. Varney
6331 Mr. & Mrs. Arthur W. O'Neill

4822 Mr. & Mrs. Mark Simons
4826 Mr. & Mrs. Israel Altman
4830 Mr. & Mrs. T. C. Mosely & dr.
4830 Geo. H. Mosely
4830 Mr. & Mrs. Wm. K. Smith
4832 Mr. & Mrs. L. C. Springer &dr.
4834 Mr. & Mrs. L. Connart & dr.
4840 S. J. Wiggins
4840 Mrs. A. W. Fitch
4842 Mr. & Mrs. J. Hafner
4846 Mr. & Mrs. William J. Craig
4850 Mr. & Mrs. J. Louis Pfau jr.
6016 Mr. & Mrs. Samuel E. Magill
6020 Mr. & Mrs. Lincoln Brooke
6024 Mr. & Mrs. S. B. Lamberson
6028 Mr. & Mrs. H. E. Shean
6030 Dr. & Mrs. C. H. Beard
6040 Mr.& Mrs.Geo.W.McKee & dr.
6040 D. Clay McKee
4728 Mr. & Mrs. E. C. Murphy
4734 Mr. & Mrs. R. H. Middleton
4734 R. J. Middleton
4736 Mr. & Mrs. A. H. Lund
4740 Mr. & Mrs. H. R. Ford
4740 Mrs. Stewart D. Howe
4744 Mr. & Mrs. L. C. Ball
4744 S. Willis Ball
4744 Charles T. Ball
4752 Mr. & Mrs. J. W. Stevens
4752 C. N. Stevens
4752 Mr.& Mrs.Edmund H. Stevens
4754 Mr. & Mrs. E. C. Powell
Receiving day Tuesday
4756 Mr.& Mrs.Thomas H.Howland
4808 Mr. & Mrs. Henry Bonn
Receiving day Friday
4808 Miss Emma Bonn
4808 Wm. Bonn
4816 Mr. & Mrs. Frederick L. Wiley
4816 Mrs. Alvira Gilman
4820 Dr. & Mrs. John A. McGaughey

LEXINGTON AVENUE.

5127 Mr. & Mrs. M. W. Nichols
5127 Miss Christine Hubbard
5137 Mr. & Mrs. A. W. Beidler
5217 Mr. & Mrs Jas. M. Smith
Receiving day Tuesday
5247 Jacob B. Smith jr.
5247 L. K. Smith
5247 Miss E. G. Smith
5247 Miss L. M. Smith
5307 Mr. & Mrs. Geo. P. Barton
5479 Dr. & Mrs. Julius Stieglitz
5535 Mr. & Mrs. Geo. B. Foster
Receiving day Thursday
5551 Rev. & Mrs. John R. Effinger
5551 H. Gerard Effinger
5747 Mr. & Mrs. J. Lawrence Laughlin
6025 Mr. & Mrs. Arthur W. Masters
6221 Mr. & Mrs. Wm. F. Hobbs
6221 Mrs. L. J. Baker
6317 Mr. & Mrs. James Wadsworth & dr.
6317 James Wadsworth, jr.
6335 Mr. & Mrs. A. R. Warner
6335 Harry Warner
6335 Frederick W. Keeler
6351 Mr. & Mrs. J. H. Standring
6351 Frank C. Standring
6351 Thomas J. Standring
6351 Walter Standring
6351 James A. Standring
5130 Mr. & Mrs. E. E. Chandler
5142 Mr. & Mrs. J. C. Robinson
5212 Mr. & Mrs. Pliny F. Munger
5222 J. P. Smith
5244 Mr. & Mrs. J. A. Edwards
5300 Mr. & Mrs. D. F. Burke
5300 William Buckley
5316 Mr. & Mrs. Granville M. Holt
5326 Mr. & Mrs. James Casey
5430 Mr. & Mrs. John Hosbury & dr.
5430 Mr. & Mrs. Max Young & dr.
5432 Mr. & Mrs. Wm. S. Colwell
5432 Mr. & Mrs. Geo. T. Nicholson
5432 Rev. & Mrs. E. B. Graham
6156 H. L. Barnet
6156 Mr. & Mrs. Henry L. Barnet jr.
6156 Miss Annie Barnet
6246 Mrs. M. J. Whitney & dr.
6348 Mr. & Mrs. A. H. Dally
6354 Mr. & Mrs. Wm. H. Leonard
6444 Mr. & Mrs. Henry S. Jaffray
6446 Mr. & Mrs. M. A. Miner
6454 Mr. & Mr. Sylvester S. Howell
6506 Mr. & Mrs. Charles J. Bour
6510 Mr. & Mrs. Geo. J. M. Porter
6520 Mr. & Mrs. John M. Storrow
6528 Mrs. John Boller & drs.
6528 Claude B. Boller
6530 Mr. & Mrs. Melville J. Wendell & dr.

6361 Mr. & Mrs. Wm. B. Hennersheets
6401 Mr. & Mrs. R. E. Farnham
6415 Mr. & Mrs. Walter R. B. Lewis
6421 Mr. & Mrs. Ernest J. Spierling
6600 Mr. & Mrs. George S. English
6608 Mr. & Mrs. Wm. T. Ashford

6453 Mr. & Mrs. F. B. Atkinson

LOWE AVENUE.

7703 Mr. & Mrs. Charles E. Harding
7721 Mr. & Mrs. Chas. H. Beckwith
7737 Mr. & Mrs. S. M. Weatherly
7737 Mr. & Mrs. C. A. Jay
7737 Herbert C. Jay
7741 Charles H. Palmer
7745 Mr. & Mrs. J. F. Earl
7745 Fred C. Earl
7745 Mr. & Mrs. C. W. Challis
7749 Mr. & Mrs. C. J. Larson
7753 Mrs. F. S. Kellogg
7757 Mr. & Mrs. J. L. Francis
7757 Mrs. Agnes Bauer
7801 Mr. & Mrs. Geo. W. Merchant
7819 Mr. & Mrs. L. G. Gerrish & dr.
7819 Mrs. M. C. Gleason
6632 Mr. & Mrs. C. W. Lanz
6714 Mr. & Mrs. O. C. Harrower
6736 Mrs. Abbie F. Heywood
6746 Mr. & Mrs. Stephen Tucker
6758 Mr. & Mrs. O. R. Thompson
6800 Mr. & Mrs. Geo. Thompson
6800 Mr. & Mrs. Garret V. Weart
6814 Mr. & Mrs. Alfred Grossmith
7146 Mr. & Mrs Wm. J. Jackson
7640 Mr. & Mrs. Joshua A. Stevens
7646 Mr. & Mrs. J. M. Bixby
7738 Mr. & Mrs. S. Penepacker
7748 Dr. & Mrs. G. H. Carder
Receiving day Wednesday
7748 Mrs. M. J. Roberts
7754 Mr. & Mrs. C. E. Ferreira
7810 Mr.& Mrs. Chas. W.Smith & dr.
7812 Mr. & Mrs. S. T. Webber

MADISON AVENUE.

4759 Mr. & Mrs. F. S. Stelling
4801 Mr. & Mrs. A. H. Cadwallader & dr
4807 Mr. & Mrs. Leon C. Welch
4807 Albert G. Welch
4807 Mr. & Mrs. Paul Blackman
4809 Mr. & Mrs. E. A. Jewett
4819 Mr. & Mrs. H. M. Wright & dr.
4821 Mr. & Mrs. Henry C. French
4827 Dr. & Mrs. Blake Baldwin
4829 Mr. & Mrs. J. H. Davidson
4831 Mr. & Mrs. Edward Woodruff
4833 Mr. & Mrs. John Norcott
4835 Mr. & Mrs. C. C. Whitacre
4839 Mr. & Mrs. C. H. Deethmann
4845 Mr. & Mrs. G. Hardie & dr.
4849 Mr. & Mrs. C. B. Post
4857 Mr. & Mrs. Edwin C. Day
4859 Mr. & Mrs. R. R. Buchanan
4901 Mr. & Mrs. M. J. Dunne & dr.
Receiving day Wednesday
4913 Mr. & Mrs. William A. Amory & dr.
4919 Mr. & Mrs. Horatio L. Wait
4919 Henry H. Wait
4921 Mr. & Mrs. F. M. Atwood
4710 Dr. & Mrs. J. G. Reid
4712 Mr. & Mrs. N. Sherwood & dr.
4712 Mrs. L. A. Ware
4716 Judge & Mrs. Walter Olds
4716 Lee M. Olds
4718 Mr. & Mrs. Jerome G. Steever
4720 Mr. & Mrs. John M. Hamilton & dr.
4736 Mr. & Mrs. John C. Neemes & dr.
4740 Mr. & Mrs. James W. Barrett
4802 Mr. & Mrs. John C. McMynn
4802 Mr. & Mrs. Chas. B. Smith
4802 Mrs. Marie A. Kennicott & dr.
4830 Judge & Mrs. Lorin C. Collins. jr. *Receiving day Tuesday*
4830 Rev. Lorin C. Collins
4830 Lorin C. Collins, 3d
4832 Mrs. M. E. Berry
4832 Mr. & Mrs. Edwin A. Potter
5000 Mr. & Mrs. A. P. Callahan
Receiving day Thursday
5100 Mr. & Mrs. William G. Lewis
Receiving day Thursday
5100 Cornelius H. Shaver
5110 Mr. & Mrs. Chas. B. Keeler

4927 Dr. & Mrs. Archibald Church
5003 Mr. & Mrs. Thos. S. Cruttenden & dr.
5015 Mr. & Mrs. W. W. King
Receiving day Tuesday
5027 Mr. & Mrs. A. T. Armstrong
5029 Mr. & Mrs. Henry H. Courtright
5031 Benj. F. Cummins
5031 Mr. & Mrs. A. D. Pickering
Receive Wednesday
5033 Mr. & Mrs. C. C. Greenley & drs.
5035 Mr. & Mrs. Wm. M. Derby
Receive Friday
5037 David Quigg
5037 Miss Ethel Quigg
5041 Prof. & Mrs. T. C. Chamberlin
5119 Mr. & Mrs. J. A. Hair
5119 Mr. & Mrs. J. J. West
5123 Mr. & Mrs. R. C. Seymour
5125 Mr. & Mrs. Arthur G. Jones
5139 Mrs. Mary E. Slocum
5139 J. E. Slocum
5139 Mrs. Anna L. Stouffer
5201 Mr. & Mrs. Joseph Powell
5203 Mr. & Mrs. Hale L. Flint
5205 Mr. & Mrs. Herbert M. Paddon
Receiving day Wednesday
5207 Dr. & Mrs. A. E. Garceau
5209 Mr. & Mrs. John A. Murphy
5217 Mrs. L. E. Loveday
5217 Mrs. A. R. Cockrill
5219 Mr. & Mrs. A. E. Campbell
5223 Mr. & Mrs. G. E. Harris
Receive Tuesday
5241 Mr. & Mrs. Samuel Delamater & dr. *Receiving day Friday*
5315 Robert L. Elliott
5315 Mr. & Mrs. Geo. Shaw Cooke
5319 Mr. & Mrs. C. W. McKee
5327 Henry Pieters
5331 Frank A. Vanderlip
5401 Dr. & Mrs. C. B. Rockwell
5409 Mr. & Mrs. F. H. Taylor
5413 Mr. & Mrs. C. L. Nelson
5429 Dr. & Mrs. Edwin H. Smith
5495 Dr. & Mrs. H. N. Day
5511 Dr. & Mrs. James E. Child
5517 Mr. & Mrs. A. L. Goldsmith
5517 Mr. & Mrs. F. P. Wheeler
5517 Miss Anna E. Trimingham
5533 Mr. & Mrs. H. R. Lloyd
5535 Mr. & Mrs. Herbert E. Slaught
5537 Mr. & Mrs. John Shepherd
Receiving day Thursday

5112 Mr. & Mrs. Chapin A. Day
5112 Mrs. M. J. Chamberlain
5114 Mr. & Mrs. Williston Fish
5116 Mr. & Mrs. K. H. Bell & dr.
Receiving day Wednesday
5118 Mr. & Mrs. Wm. A. Young
5126 J. O. K. Smith
5140 Mr. & Mrs. E. F. Osborne
5142 Mr. & Mrs. J. S. Hair
5206 Mr. & Mrs. Robert Stuart
5316 Mr. & Mrs. C. P. VanInnegen
5324 Mr. & Mrs. H. P. Knapp
Receiving day Thursday
5328 Mr. & Mrs. George F. Wessels
5328 Frederick J. Wessels
5330 Mr. & Mrs. S. S. Page
5330 Cecil Page
5338 Mr. & Mrs. J. W. McKinnon
5340 Mr. & Mrs. T. C. Ballard
5342 Mr. & Mrs. C. A. Johnson
5344 Mr. & Mrs. D. H. Champlin
5410 Mr. & Mrs. Robert Gordon
5412 Mr. & Mrs. D. E. Evans
5414 Mr. & Mrs. E. L. Jayne
5414 Sam. R. Jenkins
5428 Mr. & Mrs. George G. McRoy
5436 Mr. & Mrs. Chas. G. Snyder
5524 Rev. & Mrs. John L. Jackson
5528 M. L. Willard
5528 G. G. Willard
5528 Mrs. P. H. Willard
5528 Mr. & Mrs. W. A. Pope
5532 Mr. & Mrs. A. H. Caryl & drs.
5536 Prof. & Mrs. George H. Mead
5542 Mr. & Mrs. Samuel A. Hyers
5546 Mr. & Mrs. Charles E. Field
5604 Dr. & Mrs. E. V. MacDonald
5604 William H. V. MacDonald
5610 Mr. & Mrs. Thomas A. Banning
5610 Miss M. V. Gilchrist
5614 Mr. & Mrs. N A. Partridge
5614 Mrs. M. Hammond
5622 Mrs. S. E. Mills
5622 Horace P. Taylor
5642 Mr. & Mrs. W. A. Olmsted
5648 Mr. & Mrs. Clarence W. Dickerson
5648 Mrs. A. McPherran
5648 Benjamin McPherran
5648 Samuel H. McPherran
5660 Mr. & Mrs. E. B. Tolman
5704 Major & Mrs. T. TenEyck & dr
5704 Mr. & Mrs. C. G. Sholes & dr.
5704 Mr. & Mrs. W. P. Campbell
5708 Mr. & Mrs. M. D. Wilber
5708 Mrs. Mary E. Drake

5537 Mr. & Mrs. J. E. Shepherd
5541 Mr. & Mrs. Edmund A. Allen
Receive Thursday
5543 Mr. & Mrs. John C. Ware
5603 Mr. & Mrs. E. K. Boyd & dr.
5605 Mr. & Mrs. Leslie Lewis & drs.
5617 Mr. & Mrs. T. W. Gilson
5619 Mr. & Mrs. Morton M. Curry
5619 Miss Frances A. Richardson
5635 Mr. & Mrs. C. L. Norton
5711 Mr. & Mrs. L. L. Boyle
5713 Edmund C. Biden
5727 Mr. & Mrs. C. H. Rice
5729 Mr. & Mrs. E. R. Woodle
5731 Mr. & Mrs. C. W. Grassly
5735 Mr. & Mrs. Geo. W. Northrup
5737 Dr. & Mrs. C. J. Deitz
5737 Miss Emma G. Stewart
5743 Miss M. M. Parkhurst
5743 Nelson D. Parkhurst
5747 Mr.& Mrs. James Peabody & dr.
5749 Mr. & Mrs. B. F. Quimby & dr.
5751 Mr. & Mrs. George C. Bates
Receiving day Thursday
5751 Fred G. Bates
5753 Mr. & Mrs. Alexander Stewart
5753 Charles C. Stewart
5755 Mr. & Mrs. H. E. Finney & dr.
5759 Mr. & Mrs. Joseph Twyman & dr. *Receiving day Thursday*
5817 Prof. & Mrs. Wm. D. McClintock
5831 Mr. & Mrs. Charles Hughes
5833 Mr. & Mrs. Thomas Hancock
Receiving day Wednesday
5841 Mr. & Mrs. Robert Kirkland
5710 Mr. & Mrs. J. D. Wilber
5714 Mrs. John C. Parsons
5714 J. C. Parsons
5720 Dr. & Mrs. L. D. Gorgas
5720 Mr. & Mrs. Joseph Williams
5720 Mrs. E. F. Stewart & dr.
5722 Mr. & Mrs. W. G. Witherell
5726 John Osborne
5726 Mrs. J. Osborne & dr.
5726 Mrs. Elizabeth Ahern
5728 Prof. & Mrs. William Hill
5730 Mrs. Clara Van Kuran & dr.
5746 Prof. & Mrs. C. D. Buck
5748 Dr. & Mrs. C. F. Millspaugh
Receive Thursday
5750 Mr. & Mrs. Justin J. Wetmore
5752 E. Hoyt & dr.
5752 Mrs. C. J. Ferguson
6110 Dr. & Mrs. A. T. Buchanan
6120 Mr. & Mrs. Ralph G. Bogle
6122 Wm. H. Matthews
6138 Prof. Alexander Smith
6340 Mr. & Mrs. Edwin J. Wilber jr.

5845 Mr. & Mrs. H. S. Hawley
6043 Mr. & Mrs. Frank Vickers
6043 Charles Vickers
6045 Mr. & Mrs. A. L. Stokes
6049 Dr. & Mrs. Louis M. Turbin
Receive Thursday
6051 Mr. & Mrs. Isaac S. Dement
6053 Mr. & Mrs. F. M. Dunbaugh
6053 Miss Mamie Bennett
6055 Mr. & Mrs. T. B. Smith
6117 Dr. George West
6209 Mr. & Mrs. Jams C. Heyde

MADISON PARK.

1 Mr. & Mrs. O. S. Favor & dr.
1 Moses T. Miles.
5 Mr. & Mrs. Wm. L. Moyer
7 Mr. & Mrs. Howard O. Sprogle
9 Mr. & Mrs. Henry W. Price
17 Mr. & Mrs. R. Bell & dr.
29 Mr. & Mrs. Roderick Nevers
31 Mr. & Mrs. Chas. F. Bullen
31 John Bullen
31 Mrs. O. Hunter
41 Mr. & Mrs. E. H. Krause
47 Dr. Samuel J. Jones
53 Mr. & Mrs. Anthony F. Merrill
Receiving day Tuesday
67 Mr. & Mrs. John H. Hartog
99 Mr. & Mrs. Chas. E. Wincote
2 Mr. & Mrs. Fred C. Swett
16 Mr. & Mrs. Rufus P. Jennings
24 Mr. & Mrs. N. B. Cook
24 Nathan H. Cook
24 Mrs. L. B. Turrill
24 John F. Turrill
34 Mr. & Mrs. George K. Kinney
34 Miss Hattie Denmead
34 Miss Anna G. Lippincott
36 Mr. & Mrs. Edward M. Adams
36 E. M. Adams jr.
38 Mr. & Mrs. Howard G. Northrup
40 Mr. & Mrs. Asa F. Shiverick
66 Mrs. E. F. Parr & drs.
66 Edward Parr
68 Mr. & Mrs. A. E. Spink

70 Mr. & Mrs. Chas. Leonard Peirce
70 Chas. Leonard Peirce jr.
70 Daniel Newhall Peirce
70 Ralph Sumner Peirce
70 Frank Birkin
70 Miss Harriet Ethel Peirce
70 Miss Carlotta A. Peirce
Receiving day Tuesday

MICHIGAN AVENUE.

cor. Adams street, Pullman bldg.
700A H. L. Wyatt
700B L. B. Turner
701 Mr. & Mrs. T. H. Wickes
702 Mr. & Mrs. T. H. Wickes jr.
703 C. J. Solomon
704 Mr. & Mrs. F. C. Butze
706 A. Young
706 John G. Watson
707 E. L. Becker
707 J. J. Jackson
708 W. S. Keith
710 W. W. Main
712 A. J. Bidstrup
713 E. W. Eldridge
714 John Garner
715 J. Kane
716 P. E. Zinkheisen
717 W. H. Bucher
719 J. B. Griffin
719 Mr. & Mrs. W. F. Griffin
720 Miss Mary Dillon
721 John T. Mitchell
724 Charles M. Faye
800A E. C. Way
800B Mr. & Mrs. C. W. Trowbridge
801 F. A. Marsh
802 Preston C. Maynard
806 Louis Eckstein
807 Adolph Kaufman
808 C. MacRitchie
811 Mrs. R. Lyance
813 Charles Field
814 D. M. Halbert
817 I. K. Pond
817 A. B. Pond
819 H. E. Hooper
820 R. E. Lidgerwood
821 H. P. Smith
822 J. Berr
824 Morris Willner
825 T. V. Church
905 Dr. C. Prentice
907 Alex. Euston
908 A. VanSittart
909 Mr.& Mrs. L.B. Crumbaugh
912 G. A. Grant-Schaefer
914 Otto Schaefer

cor. Adams st. Pullman bldg. cont'd.
916 E. Jaeger
919 R. C. Warde
920 R. B. Armstrong
222 Thomas J. Ryan
225 E. Greble Killen
225 Mr. & Mrs. Geo. E. Crummett
228 Mr. & Mrs. George C. Walker
228 George Keen
229 Mrs. Stiles Burton
229 Mrs. Ira Holmes
229 E. Burton Holmes
229 Ira G. Holmes
229 Mrs. H. A. Sherman
230 Mr. & Mrs. William Blair
232 Dr. D. D. Richardson
233 Mrs. J. H. Dunham & dr.
235 Mr.& Mrs. Washington Hesing
235 Douglass Hoyt
235 Mr. & Mrs. A. G. Pettibone
235 Charles Scates
235 Mrs. Susan G. Cook
235 Miss Alice G. Cook
235 E. P. Edwards
235 Henry W. Hill
235 Miss Grace V. Corneau
235 R. P. Marks
235 Edgar Holt
235 Miss Carrie G. Adams
235 John G. Bronson
235 Prof. Geo. Eugene Eager
235 Lewis Eager
235 Mr. & Mrs. J. H. Garaghty
235 Frederick Logan
235 Mr. & Mrs. B. F. Norris
235 Miss Della Prine
235 Miss Mina Prine
235 Peter Lapp
235 Mrs. Martha J. Boardman
241 Mrs. Jerome Beecher
252 Mr. & Mrs. T. B. Blackstone
258 Mrs. James McKindley
Receives Tuesday 3 to 6 p. m.
258 Mrs. Mary A. Beall
258 Chas. M. Beall
259 Elmer E. Rogers
262 Mr. & Mrs. John B. Lyon
Receiving day Tuesday
262 Mrs. William P. Conger

262 William C. Lyon
265 Mr. & Mrs. H. E. Bucklen
265 Col. Cuthbert W. Laing
265 David R. Laing
267 Mr. & Mrs. H. L. Andrews
267 Mr. & Mrs. O. B. Tennis
270 Mr. & Mrs. William B. Pettit
276 D. A. Clippinger
276 Mr. & Mrs. William J. Knight
276 Mr. & Mrs. Albert E. Ebert & dr.
276 Benj. F. Stauffer
276 Mrs. Clara Murray
276 Mr. & Mrs. W. E. Hayman
276 Mr. & Mrs. P. O'Shaughnessy
276 Mr. & Mrs. E. R. Walsh
Receiving day Monday
291 Mr. & Mrs. H. Milo Erkins
291 Mrs. Mildred F. Pemberton
291 Mr. & Mrs. Wm. Oscar Holly
291 Mr. & Mrs. P. C. Wadsworth
291 Basil O. Brown
291 Ira S. Niles
306 Mrs. E. L. Gillette
306 Edwin F. Gillette
313 Mrs. Marcus C. Stearns

313 Mr. & Mrs. Richard I. Stearns
313 George R. Stearns
321 Mr. & Mrs. A. Tracy Lay & drs.
321 Mr. & Mrs. R. Floyd Clinch
322 W. H. King
323 Dr. John S. Ranney
323 Mr. & Mrs. W. G. Sheridan
325 Mr. & Mrs. Seth Gage
325 Harry S. Allen
329 Mr. & Mrs. W. A. Jenkins
329 Mr. & Mrs. Charles W. Jenkins
329 Mr. & Mrs. Arthur L. Clarke
339 Mr. & Mrs. L. E. Crandall
343-344 Glencoe Flats
Mr. & Mrs. Cecil V. Scott
3 Mr. & Mrs. Isaac Powell
4 Mr. & Mrs. Jas. R. B. Van Cleave
5 Mr. & Mrs. Chas. Parmelee
5 Mr. & Mrs. Geo. W. Cleaveland
Receiving day Thursday
6 Mr. & Mrs. F. Manter
8 Mr. & Mrs. Wilmer Wright
10 James L. Onderdonk
10 Mr. & Mrs. Daniel J. Kelly

1217 Mr. & Mrs. Frederick Freiberg
1217 Mr. & Mrs. Julius Freiberg
1217 Frederick W. Freiberg
1217 Miss Otilie H. Hallersleben
1217 Miss Martha A. Hallersleben
1311 Mr. & Mrs. Herbert T. Clark
1311 Mrs. E. E. Sexton
1311 Mr. & Mrs. E. J. Hopson
1313 Dr. & Mrs. J. C. Kennedy
1313 Mr. & Mrs. Wm. R. Wilson
1313 Miss Mary McHugh
1315 George H. Glover
1315 Miss F. M. Glover
1321 Dr. & Mrs. R. C. Fisher
1321 Mark O. Fisher
1321 Mr. & Mrs. Clarence S. Darrow
1323 Mr. & Mrs. C. S. Osborn
Receiving day Tuesday
1341 Isaac Lowenberg
1341 Mr. & Mrs. Carl Dernburg
1347 Mr. & Mrs. M. Clayburgh
Receiving day Saturday
1347 Joseph Clayburgh
1347 Morris Clayburgh
1347 Harry Clayburgh
1347 Albert Clayburgh
1347 Mrs. M. C. Mayer
1409 Mr. & Mrs. M. Hanlon
1409 William J. Hanlon

1200 Mr. & Mrs. Edward G. Mason
1200 R. B. Mason jr.
1246 Mr. & Mrs. C. E. Sayre
1254 Stamford Hotel
H. J. Bardwell
Eugene C. Bianchini
Chas. O. Brockway
Dr. R. J. Carter
Dr. M. F. Clark
D. L. Clinch
A. C. Danser
F. H. Ertel
Mr. & Mrs. J. W. Heatfield
E. L. Heylin
Dr. E. W. Hunter
Miss Georgea W. Kelsey
Carl Levi
Mr. & Mrs. W. J. McLean
Hardwick Peres
Mr. & Mrs. H. W. Rano
D. F. Reid
G. M. Shaver
Mr. & Mrs. L. H. Shelley
J. E. Simpson
Edward Stone
1334 Campbell Allison
1340 Mr. & Mrs. P. J. Sexton
Receive Wednesday afternoon
1420 Mr. & Mrs. John Ford

1409 Miss E. L. Hanlon
1419 Mr. & Mrs. Alfred Cox
1423 to 1429 The Clinton
J. J. Mayberry
M. & Mme A. W. Monfort
Receiving day Wednesday
3 Mr. & Mrs. Geo. C. Maynard
5 Mrs. Elizabeth Wheelhouse & dr.
5 Miss Lou Greenman
D Mrs. Mary E. Williams
D Miss Carrie E. Williams
D Mrs. Eliza Paddock
D Wilburn E. Paddock
E Mr. & Mrs. J. B. Gafford
F Mr. & Mrs. P. B. Shaffner
Receive Tuesday and Thursday
H Rev. & Mrs. J. W. Van Ingen
I Mrs. Hanna Newman & dr.
I Henry Newman
I E. V. Johnson
I Mr. & Mrs. J. F. Farrell
J Mrs. G. W. Norton
J Mr. & Mrs. Cass Chapman
1459 John M. L. Sexton
1467 Mrs. H. F. Leopold & dr.
Receiving day Thursday
1467 Edward F. Leopold
1503 Mr. & Mrs. J. P. Smith
1547 Mr. & Mrs. Charles B. Kirtland
1547 Mrs. India U. Kirtland
1547 Mr. & Mrs. John G. Simon
1551 Mr. & Mrs. J. O. Allebone
1601 Mr. & Mrs. Augustus N. Eddy
1601 Spencer F. Eddy
1611 Mr. & Mrs. Ralph Modjeski
1619 Mr. & Mrs. Oscar F. Fischer
1637 Ferdinand Freyesleben, LL.D.
1641 Mr. & Mrs. Chas. C. Godman & dr.
1705 Mrs. Henry Horner
Receives 1st and 3d Friday
1705 Mrs. D. Levy
1705 Albert Horner
1705 Isaac Horner
1705 Angel Horner
1705 Charles Horner
1717 Mr. & Mrs. Morris Selz
Receiving day Thursday
1717 Emanuel F. Selz
1717 Miss Theresa Kohn
1725 Mr. & Mrs. Z. R. Winslow
Receiving day Thursday
1729 Mr. & Mrs. M. J. Clifford & drs.
1729 Judge Richard W. Clifford
1426 James J. Healy
1428 Judge J. B. Bradwell
1428 Mr. & Mrs. Frank A. Helmer
1436 Mr. & Mrs. Chas. M. Kipp
1450 Theodore Endean
1454 Mr. & Mrs. W. J. Root
Receiving day Thursday
1456 Mr. & Mrs. J. C. Smith
1458 Mr. & Mrs. Lewis H. Davis
1468 Mr. & Mrs. Charles F. Keeler
1474 Mrs. A. E. Goodrich
1474 Mr. & Mrs. A. W. Goodrich
1508 Mrs. Wm. J. Morden
1528 Dr. & Mrs. Henry Merckle
1612 Mr. & Mrs. Elias Greenebaum
1612 Mr. & Mrs. Nathan S. Gutman
1614 Mr. & Mrs. George H. Laflin
1614 Arthur K. Laflin
1620 J. Rosenberg
1620 Mr. & Mrs. Maurice Rosenfeld
1634 Dr. & Mrs. J. H. Etheridge & dr.
1636 Dr. & Mrs. E. J. Ogden & dr.
1638 A. Booth
1638 Mr. & Mrs. Willard S. Gaylord
1702 Stanley Gillard
1704 Mr. & Mrs. Caryl Young
1704 Mr. & Mrs. Caryl B. Young
1704 Mr. & Mrs. C. H. TenEyck
1706 Dr.&. Mrs.M.H.McKillip & dr.
1710 Mr. & Mrs. George L. Otis&dr.
1714 Mr. & Mrs. Chas.L.Willoughby
1722 Mr. & Mrs. Philo A. Otis
1728 Ives L. Lake
1732 Mr. & Mrs. C. T. Boal & dr.
1732 Miss Anna Boal
1806 Dr. & Mrs. J. E. Owens
Receiving day Tuesday
1806 Miss Marie G. Owens
1810 C. H. Killough
1814 Patrick McTerney & drs.
1816 Mr. & Mrs. J. M. Greenebaum
1820 Mr.&Mrs. James W. Ellsworth
1826 Mr. & Mrs. Ferdinand W. Peck
1826 Ferdinand W. Peck jr.
1826 Miss Buda M. Peck
1826 Miss Arline Peck
1838 Mrs. Leopold Strauss
Receives Monday eve.
1838 Miss Jennie Strauss
Receives 1st and 2d Wednesday
1838 A. L. Strauss
1838 Louis L. Strauss
1842 Mrs. J. H. McVicker
1902 Mr. & Mrs. James R. Owen
1906 Mrs. X. L. Otis & dr.

1729 James M. Clifford
1801 N. K. Fairbank & dr.
1801 Kellogg Fairbank
1801 Wallace Fairbank
1801 Mr. & Mrs. Benj. Carpenter
1805 Mr. & Mrs. Alfred Cowles
1815 Mr. & Mrs. Benj. Allen
1815 Benjamin C. Allen
1819 Mr. & Mrs. Lewis L. Coburn
1819 Mrs. Olivia S. Swan
1823 Dr. & Mrs. R. Ludlam
1823 Dr. R. Ludlam jr.
1825 Mr. & Mrs. T. S. Dobbins & dr.
1825 Mrs. Chas. S. Purington
1827 Mr. & Mrs. Chas. D. Seeberger
1837 Hotel Yorkshire
A. B. Benard
Austin W. Bierbower
Mr. & Mrs. H. C. Bigelow
Mrs. M. J. Codd
Mrs. George Conrad
C. A. Davis
C. H. DeFanaro
Judge & Mrs. Sam'l Ehrlich
Mr. & Mrs. A. E. Evans
Miss Mary Flanders
Miss Carrie Gibbons
A. T. Griffin
A. S. Guggenheimer
Mr. & Mrs. Thos. Horn
John Joseph
Mr. & Mrs. J. W. Kelley
Mr. & Mrs. Irving A. Leonard
S. M. Lovelace
Mme. E. Luneau
Mr. & Mrs. J. W. Meek
Mr. & Mrs. T. H. Mendelssohn
A. P. Mertz
Mrs. Emma Miller
Mr. & Mrs. Bernon Ogden
Thomas Ream
Will Reed
Mr. & Mrs. G. R. Rings
Clarence Rosenfeldt
Phoebe Rossfoss
Mr. & Mrs. Louis Schappner
E. B. Smith
J. H. Smith
Mr. & Mrs. M. S. Thal
J. L. Thompson
A. F. Warner
Miss Anna Williams
F. N. Wood
1839 Mr. & Mrs. Joseph Horner
1912 Mr. & Mrs. Hugh T. Birch
1918 Mr. & Mrs. Edwin L. Brand
1918 Miss Belle Brand
1918 Edwin L. Brand jr.
1922 Mr. & Mrs. Geo. Wm. de Smet
Receive 1st Saturday
1922 Miss Alice Corselis
1924 Mr. & Mrs. J. S. Boyer
2000 Mr. & Mrs. George Schneider
2010 Mr. & Mrs. Albert Keep
2014 Henry Keep
2018 Mrs. Albert J. Averell
2022 Frederick B. Tuttle
2026 Mrs. A. A. Bigelow
2032 Mr. & Mrs. P. H. Ashmead
2032 Mrs. J. B. Collins
2108 Mr.& Mrs. J.Russell Jones & dr.
2116 Mr. & Mrs. Eben Lane
2116 Miss F. G. Lane
2118 Mr. & Mrs. H. M. Sherwood & dr
2124 The Edinburgh
Miss Alice Brown
Mr. & Mrs. Arthur Crandall
Mr. & Mrs. W. D. Crossman
Col. & Mrs. R. E. Edmonson
Mr. & Mrs. Theo. O. Fraenkel
Mr. & Mrs. H. W. Gash
Mrs. R. M. Hoadly
Mrs. J. B. Jones
Miss Mary Kimball
Mr. & Mrs. Geo. H. Knedel
Miss M. Meyers
Mr. & Mrs. S. P. Mooney
Mrs. David Runyon
Miss Emma Selby
Mr. & Mrs. Chas. H. Sergel
Mr. & Mrs. Wm. W.Winward
2218 Mr. & Mrs. C. W. Butterfield
2240 Rev. & Mrs. Johnston Myers
2242 Freman F. Gross
2246 Mrs. H. Williams
2246 Miss Gwendolyn Williams
2246 H. E. Williams
2248 Mrs. M. A. Field
2248 John S. Field
2248 George D. Field
2250 Mrs. Grange Sard
2250 William H. Sard
2250 Mrs. Anna Sard Simpson
2254 Mr. & Mrs. Clarence I. Peck
2254 Mrs. P. F. W. Peck
2420 Mr. & Mrs. J. H. Clough
2428 Jacob Strader & drs.
2428 Mrs. Kate R. Tichenor
2430 Mr.&Mrs.WilliamMcLain& dr.

1843 R. H. Park
1843 Miss A. E. Sampson
1907 Mr. & Mrs. E. L. Eaton
Receiving day Tuesday
1907 Mr. & Mrs. Geo. A. Hayes
1907 Mr. & Mrs. Wm. Farnum
1911 Dr. A. E. Brown
1911 Dr. L. Read Brown
1911 Miss E. M. Brown
1911 Dr. & Mrs. J. O. Ely
1911 Dr. and Mrs. E. A. Junkin
1911 Stuart B. Andrews
1913 Mr. & Mrs. George W. Henry
1915 Mr. & Mrs. J. Forsyth & drs
1915 Oliver O. Forsyth
1915 George W. Forsyth
1915 John J. Forsyth
1919 Mr. & Mrs. Edward T. Jeffery
Receiving day Thursday
1923 Mr.& Mrs.Henry J. Macfarland
1925 Mrs. Eva H. Terry
Receiving day Thursday
1925 Mrs. Kate H. Holmes
2001 The Pickwick
Leverett Thompson
Miss Susan Thompson
B Mr. & Mrs. Malcom McNeill & drs.
C Mrs. Wm. Bross
D Mrs. J. A. House
Receiving day Thursday
2007 Charles H. Ferguson
2007 George Miller Ferguson
2013 Mrs. J. L. Corthell
2017 Mr. & Mrs. A.F. Seeberger &dr.
2019 John F. Wilson
2019 Mrs. J. D. Gardiner
2023 Mr. & Mrs. Seymour Coleman
2027 Mr. & Mrs. W. C. D. Grannis
2027 Mr. & Mrs. H. L. Hollis
2103 Mr. & Mrs. Henry H. Honoré
2103 Adrian C. Honoré
2103 Lockwood Honoré
2103 N. Kingston Honoré
2119 Mr. & Mrs. Francis G. Morse
2119 Eugene L. Morse
2119 Frank R. Morse
2211 Dr. Georgia S. Ruggles
2215 Mrs. J. R. Winterbotham & dr.
2231 Mr. & Mrs. Chas. W. Dumont
2235 Mrs. Harriet J. Loomis
2235 Mrs. M. D. Gilman
Receiving day Tuesday
2239 Dr.& Mrs. H. P. Merriman
2239 Mrs. P. A. Avery
2241 Mr. & Mrs. H. G. Allen & drs.
2430 Mrs. Mary E. McLane
2430 Andrew J. McLain
2432 Mr. & Mrs. Chester Hurlburt
Receiving day Thursday
2432 Mr. & Mrs. P. H. Polglase
2436 Mr. & Mrs. Frank H. Gardiner
2438 Mr. & Mrs. Thos. M. James
2440 Mr. & Mrs. J. W. Gates
2440 C. G. Gates
2454 Mr. & Mrs. Charles W. ReQua
2454 William B. ReQua
2458 Mr. & Mrs. Lucius B. Otis
2458 Mrs. Carrie O. Meacham
2502 Mr. & Mrs. James K. Murphy
2502 Theodore P. Murphy
2504 Mrs. Clara Nye
Receiving day Thursday
2506 Mr. & Mrs. John A. Farweli
2506 John A. Farwell jr.
2506 Walter J. Dore
2508 Mrs. A. F. Chambers
2512 Mr.& Mrs. I. Greensfelder & dr.
Rec. days 1st & 3d Wednesday
2512 Adolph Greensfelder
2512 Julius Greensfelder
2512 Nathan Greensfelder
2518 Mrs. S. G. Spaulding
2518 Mrs. Mabel H. Foxwell
2522 Joseph G. Snydacker
2522 Emanuel F. Snydacker
2522 Arthur G. Snydacker
2522 Dr. & Mrs. M. L. Goodkind
2544 Marx Wineman
2544 Joseph M. Wineman
2544 Mr. & Mrs. A. S. Lowenthal
2544 Jacob R. Wineman
2544 Simon R. Wineman
2544 Milton R. Wineman
2550 Mr. & Mrs. M. D. Wells
2600 Mrs. S. K. Martin & dr.
2618 Mr. & Mrs. J. E. McMahon
2618 Mr. & Mrs. F. S. Rolfe
2618 Mrs. Peter Smith
2622 Mr. & Mrs. J. Franklin Keeney
Receiving day Tuesday
2626 Mr. & Mrs. T. J. Lefens
2702 Mr. & Mrs. H. H. Honore jr.
2704 Mrs. M. L. Satterlee
2704 George A. Satterlee
2706 Mr. & Mrs. Wm. A. Magie
2712 Mr.& Mrs.Cyrus Henry Clarke
2712 Mrs. Margaret McKay
2712 Paul Symonds
2714 Miss Anna E. Fraser
Receiving day Monday

2243 Mr. & Mrs. H. Arms
2243 William A. Yager
2247 Mr. & Mrs. Charles Fargo
2247 Mrs. I. F. Andrews
2247 Livingston W. Fargo
2247 Miss Florence B. Fargo
2255 Mr. & Mrs. Wm. T. Baker & dr.
Receiving day Friday
2255 Henry D. Baker
2317 Mr. & Mrs. J. B. King
2317 James L. King
2317 Carlton King
2317 Mrs. L. B. Stoddart & dr.
2317 Dr. Rufus W. Bishop
2317 Mrs. Genevra Johnstone Bishop
2317 Mr. & Mrs. F. F. Ainsworth
2317 Miss Henrietta H. Miner
2317 Miss Rosa Lang
2317 Pliny B. Smith
2321 Mrs. Joseph Frank
Receiving day Wednesday
2321 Emanuel J. Frank
2323 Mr. & Mrs. J. Firmenich & dr.
2323 George F. Firmenich
2325 Josiah Stiles & dr.
2325 George N. Stiles
2325 Miss Emily Nichols
2327 Col. & Mrs. H. C. Hodges
2327 Capt. & Mrs. Geo. T. Hodges
2329 Addison Blakely
2333 Mr. & Mrs. W. Moseback & dr.
2335 Matthew Laflin
2335 Miss G. P. Barbour
2339 Mr. & Mrs. W. G. Neimyer
2339 Mr. & Mrs. W. H. Gleason
2343 Mrs. Clara Mayer & dr.
2343 Jacob Mayer
2347 Mr. & Mrs. F. C. Vierling
2359 Mr. & Mrs. Charles H. Bogue & dr.
2409 Dr. & Mrs. James Nevins Hyde
Receiving day Monday
2409 Charles Cheney Hyde
2409 Rt. Rev. & Mrs. Charles Edward Cheney *Receiving day Mon.*
2413 Mr. & Mrs. Chas. S. Berry
2413 Mrs. Clara Berry
2413 Mr. & Mrs. Gerard J. deBruyn
2415 Dr. & Mrs. J. N. Banks
2415 Mr. & Mrs. John Benham
2415 Mrs. Sidney Fairlee & dr.
2417 Mrs. Jane W. Wiswell
2419 Arthur Woodcock
2419 Mr. & Mrs. F. P. Fisher
2419 Isaac H. Pedrick
2421 Mr. & Mrs. Martin Emerich
2714 Mr. & Mrs. Edward Hamilton Scott
Receiving day Monday
2714 Michael F. Driscoll
2724 Mr. & Mrs. Joseph Shepard
2802 Mrs. Estella Harps
Receiving day Thursday
2804 Mr. & Mrs. J. S. McClelland
2804 Will S. McClelland
2804 Mrs. F. O. McClelland
Receiving day Friday
2808 Mr. & Mrs. M. S. Davis & dr.
2810 Robert T. Martin
2810 Miss Anne H. Martin
2810 George S. Martin
2816 Mr. & Mrs. C. W. Brega & dr.
2816 Miss Margaret Enders
2822 Mr. & Mrs. George Adams
2822 Miss Lizzie Adams
2826 Mr. & Mrs. C. E. Kohl
2838 Mr. & Mrs. H. N. Higinbotham
2838 Harry M. Higinbotham
2838 Harlow D. Higinbotham
2838 Miss Florence Higinbotham
2900 Mr. & Mrs. J. H. S. Quick
2900 George A. Quick
2902 Mrs. J. F. Heyworth
2902 James O. Heyworth
2902 Lawrence Heyworth
2908 Mrs. J. F. Gillette & dr.
2908 Howard F. Gillette
2918 Mr. & Mrs. James Barrell
2918 Albert M. Barrell
2922 Mr. & Mrs. William H. Moore
Receive Thursday
2924 Mr. & Mrs. T. D. Snyder & dr.
2934 Mr. & Mrs. D. E. Corneau
2938 Mr. & Mrs. J. P. Dalton
2944 Mr. & Mrs. S. A. Kent
2954 Mr. & Mrs. Joseph Austrian & dr.
Receiving day Wednesday
2956 Mr. & Mrs. Bernhard Kuppenheimer
2956 Albert B. Kuppenheimer
2956 Louis B. Kuppenheimer
2956 Mr. & Mrs. Aaron Stern & dr.
2960 Mr. & Mrs. O. C. Cleave
2962 Mrs. Hiram Wheeler
2962 Mr. & Mrs. Eugene Wheeler
2962 Arthur Wheeler
2968 Mr. & Mrs. Hiram B. Peabody
2976 Mr. & Mrs. John S. Cooke
Receiving day Thursday
2976 George J. Cooke
2976 John R. Cooke

2427 Mr. & Mrs. J. B. Clarke
Receiving day Thursday
2427 Fred R. Clarke
2427 Chas. A. Russ
2429 Mr. & Mrs. G. F. Baldwin
2435 Mr. & Mrs. F. R. Emerson
2441 Charles J. Mauran & dr.
Receiving day Wednesday
2441 Charles S. Mauran
2449 Cornelius H. Smith
2451 Mr. & Mrs. A. A. Spear
2451 Clarence M. Converse
2451 Mrs. Jas. Redfield & drs.
2451 Mr. & Mrs. Henry N. Brenton
2451 Bruno Kennicott
2453 Mr. & Mrs. Wm. Gilman
2453 Mrs. Reuben Frame
2453 Mrs. Sarah S. Davidson
2455 Mrs. Mary A. Holman
2455 Miss Irene Holman
2455 Willard A. Holman
2455 Howard E. Perry
2459 Mr. & Mrs. E. Rothschild
Receive 1st Tuesday
2459 Miss Amy Rothschild
2501 Mr. & Mrs. A. G. Leonard
Receiving day Thursday
2505 The Berkshire
1 Mr. & Mrs. Harry H. Cooper
2 Mr. & Mrs. J. A. Adams
Receiving day Thursday
2 Miss E. L. Adams
2 William T. Adams
4 Mr. & Mrs. D. I. Lufkin
8 Mr. & Mrs. Geo. F. Stitch
Receiving day Thursday
9 Mr. & Mrs. George Bass
9 Miss Catherine Bass
10 Mr. & Mrs. Frank O. Magie
11 Mr. & Mrs. Wm. T. Angell
11 Miss Eugenia Price
12 Mrs. Lizzie E. Downs
12 Arthur W. Downs
12 Dr. & Mrs. Isaac H. Hopkins
2537 Mr. & Mrs. W. A. Giles & dr.
2537 Miss Anne Giles
2537 William F. Giles
2537 Mrs. C. F. Hill
2541 Mr. & Mrs. Richard T. Crane
2541 Richard T. Crane jr.
2541 Mr. & Mrs. Edmund A. Russell
2559 Mr. & Mrs. D. K. Hill
Receiving day Wednesday
2559 Mrs. Lucretia P. Tracy
2559 David Arthur Hill

2976 Miss Irene Cooke
Receiving day Thursday
3000 to 3012 The Potomac
Mr. & Mrs. I. B. Cougle
Receiving day Thursday
Mr. & Mrs. M. D. Owen
Mr. & Mrs. F. E. Pearse
Mr.& Mrs. Geo. W. Sturdevant
Philip Wechsler
Dr. & Mrs. Frank Wieland
Mr. & Mrs. A. Winklebleck & dr.
Mr. & Mrs. H. C. Winklebleck
Dr. & Mrs. Geo. W. Winslow
Receiving day Wednesday
Mr. & Mrs. P. L. Wright
3014 Mr. & Mrs. Edward W. Ferguson
3014 John Q. Ferguson
3014 Mrs. Clarissa Ferguson
3024 Mrs. M. Cunningham
3024 Dr. James E. Cunningham
3034 Dr. H. R. Chislett
3034 Dr. Daniel H. Williams
3034 Dr. Charles E. Kahlke
3034 Dr. C. F. Stough
3112 Rev. George W. Bowne
3116 Judge & Mrs. Elbridge Hanecy
3122 Mr. & Mrs. A. J. Earling & dr.
3122 Mrs. M. S. Peebles
3124 Mr. & Mrs. S. B. Chapin
Receiving day Tuesday
3138 Mr. & Mrs. Michael Cudahy & drs.
3150 Mr. & Mrs. J. R. Davis
3150 Miss Belle Davis
3150 Mr. & Mrs. W. L. Davis
3150 Oscar N. Davis
3152 Dr. & Mrs. John B. Murphy
3154 Mr. & Mrs. J. Brandt Walker
3154 Miss Florence Gilson
3154 Mr. & Mrs. Archibald McNeill
3200 Mr. & Mrs. C. W. Pardridge
3200 A. J. Pardridge
3200 Miss May Alene Pardridge
3200 Mrs. Evelyn P. Clayton
3200 Mrs. Thos. Gannon
3206 Mr.& Mrs.Simon Mandel&drs.
Receiving day Friday
3206 Frank S. Mandel
3206 Leonard Jas. Mandel
3210 Mrs. Sarah W. Cook
Receiving day Thursday
3210 Mrs. Mary C. Frazer
Receiving day Thursday
3210 C. Roy Frazer

2619 Mr. & Mrs. E. Sondheimer & drs.
Receive 1st & 3d Wednesdays
2619 Edward A. Sondheimer
2619 Henry Sondheimer
2621 Mr. & Mrs. Geo. A. Sanderson
2623 Wilbur F. Henderson
2623 Mr.&Mrs. Wilbur S. Henderson
Receiving day Tuesday
2623 Miss Madeleine Henderson
2631 Mrs. W. Scott Linn
2633 Mrs. J. A. Rothschild & drs.
Receiving day Monday
2633 Benjamin Rothschild
2633 Leo J. Rothschild
2637 John Robson
2643 Mr. & Mrs. V. A. Watkins
Receiving day Wednesday
2701 Mr. & Mrs. Chas. F. Babcock
2703 Dr. & Mrs. Edward Prentice
2709 Mr. & Mrs. William R. Linn
2709 Mrs. M. L. Andrews
2715 Mr. & Mrs. Geo. W. Cass & dr.
Receiving day Wednesday
2733 Col. & Mrs. J. S. Cooper
2735 Mr. & Mrs. Jas. Hobart Moore
2801 Mr. & Mrs. W. D. Ewart & dr.
2801 Miss Julia D. Ewart
2805 Mr. & Mrs. L. Schlesinger
2807 Mr. & Mrs. C. M. Favorite
2811 Mr. & Mrs. Charles H. Knapp
2811 James M. Knapp
2813 Mr. & Mrs. Michael Burke
2819 Mr. & Mrs. Geo. A. Seaverns
2825 Cyrus A. Hardy
2827 Mr. & Mrs. H. S. Fitch & dr.
2829 Mr. & Mrs. Henry S. Stebbins
2835 Mrs. Charles B. Pope
2837 Mr. & Mrs. H. Botsford & dr.
2841 J. H. Witbeck
2841 Miss Frances E. Witbeck
2841 Mrs. M. E. Guernsey
2901 Gerhard Foreman
2901 Jules Ballenberg
2901 Mr. & Mrs. N. F. Leopold
2901 Mr. & Mrs. A. C. Schwab
2909 Mr. & Mrs. A. Byram & dr.
2909 Charles F. Byram
2913 Mr. & Mrs. Leroy W. Fuller
2913 William A. Fuller & dr.
2917 Mr. & Mrs. M. H. Wilson
2923 Mr. & Mrs. R. B. Crouch
2929 Mr. & Mrs. D. G. Hamilton
Receiving day Wednesday
2929 Bruce P. Hamilton
3212 Mr. & Mrs. Philip Lichtenstadt
Receiving day Saturday
3212 Miss Susie Lichtenstadt
3212 Harry Lichtenstadt
3212 Willi Lichtenstadt
3214 Mr. & Mrs. H. M. McIntosh
3218 Mr. & Mrs. Wm. H. McKinlock
Receiving day Monday
3222 Mr. & Mrs. J. P. Marsh
3222 Mr. & Mrs. John J. Abbott
3230 Miss Caroline L. Williamson
3230 Mr. & Mrs. I. K. Hamilton
3232 W. Henry McDoel
3232 Mr. & Mrs. H. A. Hickman
3236 Dr. Lester Frankenthal
3236 Mr. & Mrs. E. Frankenthal & dr.
3236 Oscar E. Frankenthal
3254 Mr. & Mrs. John Cudahy
3254 Misses Bessie & Julia Cudahy
3300 Mrs. Conrad Seipp & drs.
Receiving day Tuesday
3300 Mr. & Mrs. H. Bartholomay
3322 Mr. & Mrs. George Middleton
Receiving day Wednesday
3322 Miss Bessie Middleton
3328 Dr. & Mrs. O. L. Schmidt
3334 Mr. & Mrs. E. W. Gillett
3334 Miss Lillian May Gillett
3334 Charles W. Gillett
3336 Mr. & Mrs. Wm. W. Miller
3336 Mr. & Mrs. Wm. Yates Miller
3340 Mr. & Mrs. David A. Kohn
Receiving day Thursday
3340 Mr. & Mrs. Alfred D. Kohn
3340 Mr. & Mrs. Irving S. Bernheimer
3344 Mrs. M. A Chapin & dr.
Receiving day Monday
3400 Mr. & Mrs. Emanuel Mandel
Receiving day Tuesday
3400 Frank Mandel
3408 Mr. & Mrs. Edward B. Butler
3408 Mr. & Mrs. A. T. Evans
3416 F. T. Wheeler
3416 Miss Mary Atwood
3420 Mr. & Mrs. Alfred H. Sellers
3420 Frank H. Sellers
3426 Mr. & Mrs. C. L. Shattuck
3426 Mr. & Mrs. John Brown
3430 Mr. & Mrs. Jacob Hirsh
Receive 1st and last Thursdays
3430 Solomon J. Hirsh
3430 Harry J. Hirsh
3430 Mr. & Mrs. J. H. Schmaltz
Receive 1st and last Thursday

2937 Mr. & Mrs. Cyrus D. Roys
Receiving day Thursday
2939 Mr. & Mrs. Frank L. Stevens
2941 Mr. & Mrs. N. T. Wright & dr.
2951 Mr. & Mrs. Thomas Orton
2953 Mr. & Mrs. James F. Hervey
Receiving day Tuesday
2953 Mr. & Mrs. W. C. Duell
2957 Mr. & Mrs. Chas. H. Hoops
2957 David H. Hoops
2957 Mrs. H. O. Hoops
2959 Mr. & Mrs. Roswell Miller
Receiving day Tuesday
2961 Anson Gorton & dr.
Receiving day Thursday
2965 Mr. DeWitt C. Leach
2969 Mr. & Mrs. E. B. Sackett
2971 Miss Maria Holman
2971 Miss Harriet Holman
2971 Sam Brown
2973 Mr. & Mrs. J. B. Collins
2977 Mr. & Mrs. Joseph Cahn & dr.
Receiving day Tuesday
2977 Bertram J. Cahn
3011 Mr. & Mrs. Edw. Bauman&dr.
Receive last Thursday
3011 Mr. & Mrs. Joseph Bauman
3017 Dr. & Mrs. J. A. Swasey
3017 Dr. & Mrs. C. N. Thompson
3019 Mr. & Mrs. E. J. Quinlan
3019 James M. Quinlan
3019 Wm. A. Quinlan
3019 Arthur D. Quinlan
3027 Mrs. F. Surdam Stelle
Receiving day Thursday
3031 Mr. & Mrs. E. J. Walsh
3031 Mrs. Julia Hawkes Coe
3121 Clarence Marks
3123 Mr. & Mrs. John F. Clare
3127 Mr. & Mrs. S. Minchrod & dr.
Receiving day Thursday
3129 Mrs. Julia R. Austrian & drs.
Receive 1st Saturday
3129 Harvey S. Austrian
3129 Alfred S. Austrian
3131 Mr. & Mrs. Arthur Dixon&drs.
Receiving day Friday
3131 Arthur A. Dixon
3131 George W. Dixon
3133 Mr. & Mrs. Julius Schwabacher
3133 Mr. & Mrs. M. L. Horner
3139 Mr. & Mrs. Harry H. Fuller
Receiving day Friday
3139 Mr. & Mrs. Wm. A. Stanton & dr.
3139 George K. Barrett
3432 Mr. & Mrs. R. Rubel
3432 Miss Rose Rubel
3432 Milton Rubel
3432 David Rubel
3434 Mr. & Mrs. H. M. Marks
Receiving day Tuesday
3440 Mr. & Mrs. Frederick W. Straus & drs.
Receive 1st and 3d Tuesdays
3456 Dr. & Mrs. S. A. McWilliams
3456 Miss Mary Scheibel
3524 Mr. & Mrs. Vernon Shaw Kennedy
3538 Wm. F. Neill
3538 Mrs. Joseph P. Neill
3538 Henry Neill
3600 Dr. & Mrs. J. R. Zearing
3600 James H. Zearing
3600 W. M. Zearing
3600 Mr. & Mrs. J. Ellsworth Gross
3604 Mr. & Mrs. Robt. H. Van-Schaack
3608 Mr. & Mrs. Joseph Donnersberger & drs.
3608 Geo. Donnersberger
3612 Dr. & Mrs. John McKinlock
3612 Mr. & Mrs. Geo.W.Mathews jr.
3612 Mr. & Mrs. Stewart E. Barrell
Receiving day Tuesday
3614 Mr. & Mrs. Charles A. Paltzer
3614 Mr. & Mrs. D. F. Kelly
3618 Mr. & Mrs.John Stuart Coonley
3618 Mr. & Mrs. William C. Camp
3620 Mr. & Mrs. Weston G. Kimball
3622 Mr. & Mrs. Oren B. Taft & dr.
3622 Harry L. Taft
3622 Mrs. J. B. Gallagher
3622 Mr. & Mrs. Orlo W.Richardson
3622 Mrs. Cordelia Lindley
3622 Mr. & Mrs. Morrell O. Brown
3638 Mr. & Mrs. Jacob Newman
3642 Mr. & Mrs. Ferd Siegel
3642 Frank E. Vogel
3646 Mr. & Mrs. Moses Gimbel & dr.
3646 Horace B. Gimbel
3650 Mr. & Mrs. A. Hart
3650 Harry R. Hart
3650 Milton R. Hart
3652 Mr. & Mrs. Louis Stein
Rec. days 1st & 3d Fridays
3652 Miss Daisy Stein
3652 Lawrence Stein
3656 Mr. & Mrs. Madison Barker Kennedy
3656 Miss Edith Kennedy

3141 Mr.& Mrs. Abraham Kuh
Receiving day Tuesday
3141 Julius S. Kuh
3141 Mr. & Mrs. Emanuel Buxbaum
3143 Mrs. Henrietta Florsheim&dr.
Receive 2d and 4th Fridays
3143 Felix Florsheim
3143 Mr. & Mrs. Alexander Beifeld
3155 Mr. & Mrs. Albert Hayden
3159 Mr. & Mrs. David Kelley
3159 Addison D. Kelley
3201 Mr. & Mrs. Charles T. Yerkes
3207 Mr. & Mrs. G. C. Benton
3207 Clarence A. Tuttle
3213 Mr. & Mrs. John Angus
3219 Mrs. Louise E. Frank
3223 Mr. & Mrs. E. J. Kohn
Receiving day Wednesday
3223 Martin B. Cahn
3223 Bernard Cahn
3229 Mr.&Mrs.LouisWampold & dr.
Receiving day Friday
3229 Leo Wampold
3229 Frederick C. Cahn
3233 Mr.& Mrs.C.M.Fegenbush &dr.
Receiving day Wednesday
3233 Miss Josephine M. Fegenbush
Receiving day Wednesday
3237 Mrs. J. J. Fox & drs.
3237 Thomas J. Fox
3239 Mr. & Mrs. Wm. E. Congdon & drs.
3253 Mr. & Mrs. G. A. Kerfoot
3257 Mr. & Mrs. L. B. Doud
3301 Mr. & Mrs. Chas. Schwab
3301 Henry C. Schwab
3301 Jerome C. Schwab
3301 Levi Monheimer
3305 Isaac Woolf
3311 Mr. & Mrs. Morris Rosenbaum & dr. *Receiving day Wed.*
3319 Mrs. H. H. Hayden & dr.
3319 H. H. Hayden jr.
3329 Mr. & Mrs. J. Harry Selz
Receive 1st Friday
3333 Mr. & Mrs. Harry D. Kohn
3335 Mr. & Mrs. Edwin D. Kohn
3337 Mr. & Mrs. H. E. Greenebaum
Receiving day Friday
3339 Mr. & Mrs. S. F. Leopold & dr.
Receiving day Friday
3339 Alfred F. Leopold
3341 Mr. & Mrs. George F. Kimball
Receiving day Tuesday
3347 Mr. & Mrs. J. H. Shepard
3658 Marcus Marx
3658 Miss Hattie Marx
3660 Mr. & Mrs. W. O. Hoffman
3660 Mrs. William McKindley
3668 Mr. & Mrs. Edward D. Kenna
3672 Mr. & Mrs. Leopold Bloom
Receive 1st & 3d Thursdays
3700 Mr. & Mrs. Philip D. Armour. jr. *Receiving day Tuesday*
3724 Mr. & Mrs. J. Ogden Armour
3736 Mr. & Mrs. A. J. Lichtstern
3740 Mrs. B. Lichtstern & dr.
3744 Mr. & Mrs. Benj. Arnheim
Receive 2d and 4th Thursdays
3750 Mr. & Mrs. E. G. Foreman
Receive 1st & 3d Tuesdays
3754 Mr. & Mrs. Julius L. Rosenberg
3800 Mr. & Mrs. Robt. M. Wells
3806 Mr. & Mrs. John Griffiths
3806 Miss Margaret Griffiths
3816 Mr. & Mrs. Wm. M. Crilly
3816 Miss Lena Crilly
3820 Fred A. Crilly
3820 Mr. & Mrs. Daniel F. Crilly
3924 Mr. & Mrs. S. E. Wood
3924 Samuel Kay Wood
3924 Miss S. Ella Wood
3928 Mr. & Mrs. Jacob J. Gruen
Receiving day 1st Tuesday
3934 Mr. & Mrs. Irus Coy
4014 Mr. & Mrs. Julius E. Odelius
4014 S. J. Jones
4014 Dr. Viking Cronholm
4016 Mr. & Mrs. James Wood
4016 Dr. George A. Wood
4016 Charles A. Wood
4042 Joseph L. Keenan
4042 Mr. & Mrs. W. T. Keenan&dr.
Receiving day Thursday
4042 Robert Keenan
4114 Mr. & Mrs Thomas English
4114 Philip English
4136 Mr.& Mrs.W. L.Tamblyn & dr.
4200 Leon Jacobs
4300 Mr. & Mrs. Matt Pinkerton
4316 Mr. & Mrs. L. W. Stone
Receiving day Tuesday
4316 Mrs. Lydia Cutting
4318 Dr. & Mrs. B. Rel Van Doozer
4346 Mr. & Mrs. H. C. Walker
4346 H. Edwin Walker
4346 Clarence M. Walker
4400 Mr. & Mrs. John P. Barrett
4400 John P. Barrett, jr.
4400 Miss Barrett
4400 Miss Gertrude R. Barrett

3347 Henri E. Shepard
3347 Miss Katherine Wilson
3357 Mr. & Mrs. A. A. Libby
3357 Miss Pearl G. Libby
3357 Mr. & Mrs. Wm. F. Burrows
3401 Mr. & Mrs. Horace G. Chase
3401 Miss Lucy B. Chase
3401 Samuel M. Chase
3401 Mr. & Mrs. Louis M. Grant
3409 Mr. & Mrs. Leon Mandel
Receive 1st & 3d Wednesdays
3409 Fred L. Mandel
3415 Mr. & Mrs. O. G. Foreman
3423 Mr. & Mrs. Gilbert B. Shaw
3427 Mr. & Mrs. Solomon Hirsh & dr.
Receiving day Monday
3427 Harry S. Hirsh
3427 Dwight S. Hirsh
3429 Mr. & Mrs. H. M. Loomis
3431 Mr. & Mrs. O. H. Manning
3433 Mr. & Mrs. Moses Born
3435 Mr. & Mrs. Samuel Gregsten
Receiving day Tuesday
3437 Mr. & Mrs. Morris M. Hirsh & dr.
Receive 1st & 2d Thursdays
3437 William A. Hirsh
3439 Mr. & Mrs. Horatio O. Stone
3441 Mr. & Mrs. J. D. Allen & dr.
3455 Miss Florence M. Brigham
3537 Mr. & Mrs. H. C. Hackney
3539 Mr. & Mrs.R.Pennington &drs.
3543 Mr. & Mrs. T. A. Webb
3545 Mr. & Mrs. Secor Cunningham
3601 Mr. & Mrs. Thomas A. Wright
3639 Mr.& Mrs. Moses Waixel
Receiving day Tuesday
3639 M. Sol. Waixel
3639 Mr. & Mrs. Fred Hirsch
Receiving day Tuesday
3647 Mr. & Mrs. G. W. Wiggs & dr.
3647 Mrs. Luelle White & dr.
3651 Mr. & Mrs. Jacob Levi
3653 Samuel Nast
3653 Alexander D. Nast
3657 Mr. & Mrs. C. H. Chappell
Receiving day Tuesday
3659 Mr. & Mrs. C. L. Willey
3659 Miss Katherine B. Sterrette
3661 Mr. & Mrs. S. Karger & dr.
Receive 1st Saturday
3661 Lessing Karger
3661 Samuel I. Karger
3361 Mr. & Mrs. Jacob W. Gimbel
3663 Mr. & Mrs. Lipman Glick
4404 Mr. & Mrs. M. Ederheimer
Receiving day Monday
4406 Mr. & Mrs. Sol. Kaiser
Receiving day Monday
4408 Mr. & Mrs. Trusten B. Stafford
4440 Mrs. John R. Hoxie
4440 J. Randolph Hoxie, jr.
4440 Gilbert H. Hoxie
4500 Mr. & Mrs. Edward Morris
Receive 2d & 4th Wednesdays
4540 Mr. & Mrs. A. Junge & dr.
4544 Dr. & Mrs. C. C. Beery
4544 Mrs. Louis Leppelman
4556 Mrs. Sarah D. Noe
Receives Thursday
4800 Mr. & Mrs. Simon Hasterlik
Receiving day Tuesday
4800 Miss Bertha Hasterlik
4800 Mr. & Mrs. David Brede
4836 Mr. & Mrs. Siegel Hess & drs.
Receive 1st Friday
4836 Leo Hess
4838 Mr. & Mrs. J. A. Robbins
4838 Mr. & Mrs. Louis C. Ehle
4912 Mr. & Mrs. Edward G. Elcock
Receive 1st Wednesday
4914 Mr. & Mrs. Thos. Gahan
4924 Mr. & Mrs L. Windmuller
5006 Mr. & Mrs. Andrew Hoffman
5010 Mr. & Mrs. Henry Appel
5156 W. Elliott Hayes
5156 Mr. & Mrs. W. P. Hayes
5168 Mr. & Mrs. Seymour S. Borden
5168 Mrs. S. A. Andrews
5234 Mr. & Mrs. James J. Wade
Receiving day Monday
5234 Miss Katherine Wade
5234 Thomas P. Wade
5540 Mr. & Mrs. Jos. Stein & dr.
5540 Mr. & Mrs. G. T. Anderson
5542 Dr. & Mrs. Gaylord Pingree
5620 Mr. & Mrs. Clarence R. Babeuf
Receiving day Friday
5622 Mr. & Mrs. P. J. Costello
5622 Mr. & Mrs. M. O. Higgins
5646 Mr. & Mrs. C. B. A. Jerome
5648 Mr. & Mrs. Ulick Bourke
5648 Edward L. Bourke
5648 Robert E. Bourke
5648 Ulick Bourke, jr.
5812 Mr. & Mrs. Walter S. Maher
Receiving day Thursday
5812 Lester E. Maher
5812 Mr. & Mrs. J. L. Geist
6106 Mr. & Mrs. Hugh Harding
6106 Dr. & Mrs. F. D. Rogers

3667 Mr. & Mrs. J. F. Parker
3667 William C. Parker
3725 Mr. & Mrs. A. M. Rothschild
Receive 1st and 3d Wednesday
3725 M. L. Rothschild
3813 Mrs. Henry L. Bristol
3813 Miss Kate Cohen
Receives Saturday p.m.
3817 Mr. & Mrs. M. R. M. Wallace & drs.
3819 Mr. & Mrs. J. L. Curtis
Receiving day Thursday
3827 Mr. & Mrs. E. T. Glennon
Receiving day Friday
3827 Mrs. J. H. Slavin
3829 Mr. & Mrs. M. B. Madden
3831 Mr. & Mrs. George A. Seaverns jr.
3847 Mr. & Mrs. Chas. D. Ettinger
3847 Miss Ettinger
3849 Mrs. A. F. Baldwin
3849 Willis M. Baldwin
3907 Dr. F. R. Webb
3907 Miss Debbie Webb
3907 Miss Mary A. Webb
3933 Mr. & Mrs. N. A. Kaufmann
3953 The Van Dyke
Edwin B. Jennings
B Mr. & Mrs. Will C. Thorbus
C Mr. & Mrs. Linn H. Young
F Mr. & Mrs. C. T. Edwards
202 Dr. Lucy F. Scott
206 A. Devin Duvivier
206 Mrs. Jenny Eddison Duvivier
216 Mrs. Almira J. Chase
316 Mr. & Mrs. D. H. Harper
318 Mr. & Mrs. J. T. MacCoun
400 Mrs. M. W. Thompson
400 Miss M. Ellen Thayer
402 Mr. & Mrs. F. Austin Kerr
408 Mr.& Mrs.Chas.C. Bulkley
412 Dr. & Mrs. J. H. Prothero
4231 Mr. & Mrs. W. B. Judson
4235 Simon Rosenfeld
4237 Mr.&Mrs. Sam'l H. Regensburg
4239 Mr. & Mrs. H. C. Ingwersen
4409 Mr. & Mrs. Fred Howard
Receiving day Friday
6116 Mr. & Mrs. A. B. Elliott & dr.
Receiving day Thursday
6120 Mrs. L. H. Diffenderfer
6120 Mr. & Mrs. J. J. Armstrong
6122 Mr. & Mrs. Walter E. Harris
6210 Mr. & Mrs. M. E. McGregor
6210 Miss Nellie D. Butler
6218 Mr. & Mrs. D. W. Miller

4409 Fred K. Howard
4409 Miss Maud T. Howard
4415 Mr. & Mrs. Daniel E. Brush
4415 H. J. Brush
4417 Mr. & Mrs. Albert Pick, jr.
4417 Joseph M. Finn
4425 Dr. & Mrs. C. P. Caldwell
4543 Mr. & Mrs. J. W. Donohue
Receive last Thursday in mo.
4631 Henry Hafer & drs.
4633 Mr. & Mrs. C. C. Harder& drs.
Receive 1st. Friday.
4841 Mr. & Mrs. Alfred V. Booth
4841 Mr. & Mrs. M. M. Houseman
Receiving day Monday
4857 Mr. & Mrs. P. J. O'Keeffe
4859 Mr. & Mrs. M. Clarkson
4859 Miss Kate Henneberry
4927 Mr. & Mrs. Joseph Osher & dr.
5045 Mr. & Mrs. J. J. Dunn
Receiving day Friday
5045 Frank Dunn
5113 Mr. & Mrs. F. W. Connelly
5121 Mr. & Mrs. J. C. Griffin
5137 Mr. & Mrs. John E.Norton&dr.
5141 Mr. & Mrs. L. J. Eastland & dr.
5147 Mr. & Mrs. J. S. Rydell & drs.
5203 Mr. & Mrs. E. J. McArdle
5203 P. C. McArdle
5229 Mr. & Mrs. F. H. Graham
5349 Mr. & Mrs. Robert Muehleisen
5349 Emile M. Gross
5547 Mr. & Mrs. Frank Schell
5621 Mr. & Mrs. Allen McCullough
5623 Mrs. George Beldam & drs.
5623 George C. Beldam
5627 Mrs. Sarah T. Slayton
5627 Mr. & Mrs. F. P. Kennedy
5943 Mr. & Mrs. James Phillips
6215 Mrs. Margaret Krause & dr.

MICHIGAN TERRACE.

4024 Mrs. W. A. Weed
4024 William Weed
4024 John R. Morgan
4054 Dr. & Mrs. C. M. Roberts
4056 Mr. & Mrs. Willis MacGerald
Receive Thursday
4056 Mrs. Thomas H. Wood
4058 Will E. Coman

4058 Mrs. N. L. Potter & dr.
4058 Mrs. F. Cooper & drs.
4058 Mr. & Mrs. Arthur E. Lumsden
4060 Mr. & Mrs. H. J. Williams&dr.
4060 Mr. & Mrs. Wm. C. Blauvelt
4060 Mr. & Mrs. Lewis S. Taylor
4060 Charles Armstrong
4060 Mr. & Mrs. H. F. Carson
4062 Mr. & Mrs. Charles Corby
4064 Mr. & Mrs. Chester J. McPherson
4064 Mr. & Mrs. Harry Gordon

MINERVA AVENUE.

6445 Mrs. Emma E. Bowen
6453 Mr. & Mrs. Charles Erickson

6432 Mr. & Mrs. J. A. Merrifield
6440 Mr. & Mrs. J. W. Forsinger
6460 Mr.& Mrs. S. M.Biddison & dr.
6500 Mr. & Mrs. Edward W. Nason
6500 Albert H. Kinkaid
6504 Mr.& Mrs. Herbert F. Seymour
6532 Mr. & Mrs. Rufus J. Haight
6362 Mr. & Mrs. J. M. F. Erwin
6362 Mr. & Mrs. James H. Atwood
6402 Mr. & Mrs. Archie C. Cracraft
6402 Mr. & Mrs. Irvin W. Kelley
6418 Mrs. Mary Moore
6418 Mr. & Mrs. M. L. Campbell
6422 Mr.&Mrs.George W. Coolidge
6422 Dr. Chas. E. Austin
6428 Mr. & Mrs. J. G. King
6428 Mr. & Mrs. Harry V. King.

MONROE AVENUE.

5401 Mrs. Belle DesGranges
5405 Miss Helen D. Cole
5453 Mr. & Mrs. A. M. Kinsman
5455 Mr. & Mrs. C. E. Crandall
5471 Mr. & Mrs. W. T. Dix
5503 Dr. & Mrs. Francis Freeman
5529 Rev. S. Feilchenfeld & drs.
5543 Dr. & Mrs. W. M. B. Olds
5543 Clifton B. Olds
5545 Mr. & Mrs. Frank N. Hayden
5545 Mr. & Mrs. J. B. Cutler
5551 Mrs. I. S. Mahan
5553 Mr. & Mrs. Fred. S. Kenfield
5555 Mrs. Ellen M. Buchanan
5555 Miss S. M. Paine
5555 T. G. Day
5557 Mr. & Mrs. Frank B. Felt
5617 Mrs. Joseph B. Doggett
5617 Miss Eunice S. Doggett
5621 Mr. & Mrs. W. Morava
5625 Mr. & Mrs. W. G. Nevin
5627 Richard R. Stone
5627 Mr. & Mrs. Frank B. Stone
Receiving day Tuesday
5627 Mrs. Lucy E. Stone
5715 Mr. & Mrs. G. W. Northrup jr.
5719 Mrs. L. B. McKnight
5721 Mr. & Mrs. A. R. Beck & drs.
Receive Thursday
5721 Alexander E. Beck
5723 Mr. & Mrs. S. A. Low & dr.
5723 Lester A. Greene
5727 Mr. & Mrs. Henry W. Chappell
5729 Mr. & Mrs. M. W. Pinckney
5420 Mr. & Mrs. W. H. Woodward
5422 Mr. & Mrs. Joseph G. Pratt
5422 Grafton H. Pratt
5422 M. Elizabeth Pratt
5426 Mr. & Mrs J. T. Roney
5428 Prof. & Mrs. Edward Capps
5430 Mr. & Mrs. Julius Kluefer & dr.
5436 Mr. & Mrs. H. C. Stacey
5438 Mr. & Mrs. J. H. Husted
5466 Dr. & Mrs. W. O. Vance
Receive Thursday
5468 J. Hagenbuck
5468 Mr. & Mrs. E. Theo. Behr
5484 Mr. & Mrs. J. S. Washburn
5484 Mr. & Mrs. Frank E. Taft
5484 Mrs. S. L. Beach & dr.
5484 Elen J. Beach
5490 Mr. & Mrs. G. F. Brown
5490 Mr. & Mrs. F. W. Shepardson
5490 Dr. & Mrs. H. H. Forline
5506 Mr. & Mrs. C. W. Moore
5506 Mrs. J. P. Jackson
5508 Mrs. Anna H. Ray
5508 William W. Ray
5508 J. H. Westover
5514 Mr. & Mrs.Robt. C. Garrabrant
5514 Miss Grace Garrabrant
5514 Robert Taft Garrabrant
5520 Mr. & Mrs. Albert C. Hawes
5524 Mr. & Mrs. W. B. Clancy
5524 Mr. & Mrs. L. B. Mason
5524 Miss Josephine A. Merrill
5528 Mrs. Charles B. Peck & drs.
5528 Samuel S. Paquin
5528 Mr. & Mrs. Wm. H. Dicker jr.

5731 Mr. & Mrs. Charles Chandler & dr.
5731 Mr. & Mrs. J. S. Stewart
5733 Mr &. Mrs. W. W. Hilton
5735 Charles G. Rush
5737 Mr. & Mrs. W. H. Boice
5737 Mrs. S. B. Boice
5811 Dr. & Mrs. W. H. Wilder
Receive Thursday
5813 Mrs. C. O. Tobin
5813 Mr. & Mrs. Geo. E. Vincent
5831 Mr. & Mrs. C. J. Dempster
5831 Miss Sarah E. Brown
5831 Rev. & Mrs. Wm. Goodfellow
5833 Mr. & Mrs. W. G. Hale
6033 Mr. & Mrs. W. F. Bode
6033 Mrs. Alvin Tuttle
6041 Mr. & Mrs. Alonzo Baldwin
6045 Mr. & Mrs. W. H. Potter & dr.
Receiving day Thursday
6049 Mr. & Mrs. Lutellus Smith
6059 Mr. & Mrs. A. C. Keebler
6109 Dr. Thomas Winston
6109 Edward M. Winston
6109 Ambrose P. Winston
6109 Miss Eugenia Winston
6109 Miss Addie A. Mumford
6119 Mr. & Mrs. Eric Winters
6119 Mr. & Mrs. Gerald B. Tully
6119 Mr. & Mrs. Frank B. Davis
6121 Mr. & Mrs. C. H. Southard
6123 Mr. & Mrs. J. H. Farwell
6123 John C. Farwell
6125 Mr. & Mrs. W. T. Hill
6127 Mr. & Mrs. B.A.E. Landergren
6129 Mr. & Mrs. Benj. Hoskins
6131 Mr. & Mrs. P. J. VanVranken
6131 Mrs. Mary J. Cook
6133 Mr. & Mrs. W. K. Higley
6135 Mr. & Mrs. W. S. Gibson
6137 Mr. & Mrs. W. H. Miner
6143 Dr. & Mrs. Chas. H. Crain
6145 Mr. & Mrs. R. S. Clark
6145 Mr. & Mrs. Elliott G. Ahern
6147 Mr. & Mrs. Harold U. Wallace
6147 Miss Ethelyn F. Wycoff
6147 Mr. & Mrs. W. F. Wilson
6149 Capt. & Mrs. James Paddock
Receiving day Monday
6235 Mr. & Mrs. H. C. Mitchell
6235 Mr. & Mrs. C. H. Wilson & drs.
6237 Mr. & Mrs. R. C. Holmes
6239 Mrs. R. C. M. Locke
6239 Mr. & Mrs. Wm. R. Miner
6239 Miss Numa L. Miner
6241 Mrs. E. M. Lane

5532 Mr. & Mrs. H. W. Mahan
5532 Miss Jennie C. Mahan
5538 Kenneth S. Walbank
5538 Mrs. E. J. Walbank
5540 Mr. & Mrs. George S. Terry
5540 Prof. R. D. Sailsbury
5544 Mr. & Mrs. W. S. Whiteside
5548 Mr. & Mrs. W. O. Johnson
5552 Mr. & Mrs. E. W. Syer
Receiving day Wednesday
5554 Mr. & Mrs. E. M. Allen
5556 Mrs. L. P. Miller
5600 Mrs. Robert E. Smith & dr.
5600 Mr. & Mrs. J. Quintain Syme
5600 Mr. & Mrs. Jules M. Gaspard
5604 Dr. J. K. Smith
5604 Mr. & Mrs. Jeremiah Slocum
5604 Mr. & Mrs. Walter F. Slocum
5616 Mrs. F. G. Cobb
5620 Mr. & Mrs. Samuel Lyon
5624 Mr. & Mrs. James Dalzell
5624 Walter Dalzell
5624 Mr. & Mrs. C. R. Dickerson
5628 Mr.& Mrs. Chas. B. Allen & dr.
5628 J. F. MacKenzie
5642 J. L. Hotchkin
5642 Miss Harriet I. Hotchkin
5646 Mr. & Mrs. P. O. Kern
Receive Monday
5650 Mr. & Mrs. N. H. Whiteside
5652 Mr. & Mrs. George E. Griggs
5654 Mr. & Mrs. F. H. Lord
5654 Dr. & Mrs. E. B. Hutchinson
5708 Mr. & Mrs. Homer G. Fordyce
5708 Rushton L. Fordyce
5712 Mr. & Mrs. Alpheus W. Smith
5712 Webster T. Smith
5712 Mrs. Maria W. Smith
5726 Mr. & Mrs. J. B. Jackson
5726 J. Mason Jackson
5730 Mr. & Mrs. W. R. Patterson
5732 Mr.& Mrs. Nicholas Hunt & dr.
5744 Mr. & Mrs. Albert G. Lester
5748 Miss Carrie B. Worrall
5748 Mr. & Mrs. I. E. Roll
5752 Mr. & Mrs. J. F. Kent
5752 Miss Ada M. Kent
5752 Mr. & Mrs. Herbert F. Kent
5754 Mr. & Mrs. T. Valentine
5810 Mrs. J. Young Scammon
6032 Mr. & Mrs. Chas. L. Olmsted & drs.
6032 Geo. G. Olmsted
6034 Mr. & Mrs. H. H. Kendrick & drs.
6034 Mr.& Mrs. Frederick R.Powell

6245 Mr. & Mrs. S. Crumback
6247 Mr. & Mrs. Frank M. Morris
6249 Mr. & Mrs. Fred M. Farwell
6249 Mr. & Mrs. Beresford Prior
6249 Mr. & Mrs. J. W. Boyd
6303 Dr. Harry W. Cheney
6321 Mr. & Mrs. Albert J. Mills
6325 Mrs. Henry Murphy
6341 Mr. & Mrs. M. E. Dayton & dr.
6341 Charles Dayton
6403 Mr. & Mrs. S. W. Straub
6403 Arthur M. Straub
6405 Mr. & Mrs. T. J. Holton
6417 Mr. & Mrs. Robert W. Hall
6417 William Hall
6427 Mr. & Mrs. A. L. Clifton
6427 Mr. & Mrs. Raymond T. Vent
6437 E. B. Springer
6437 George H. Springer
6451 Mr. & Mrs. J. I. Jones
6455 Mr. & Mrs. J. G. Hale
6501 Mr. & Mrs. W. Irving Midler
6505 Mr. & Mrs. Paul Henson
6505 Mr. & Mrs. W. Y. Henson
6519 Mr. & Mrs. W. E. Bond
6519 Mr. & Mrs. Robert Fawcett
6543 Dr. & Mrs. J. E. Hancock
6543 Miss Marie E. Jones
6547 Mr. & Mrs. Edw. T. Lincoln & dr. *Receiving day Thursday*
6547 Thomas R. Lincoln

6424 Mrs. Susan J. Rand
6436 Mr. & Mrs. George C. Fairman
6436 F. W. Disbrow
6438 Mr. & Mrs. Frank J. Smith
6462 Mr. & Mrs. C. A. Guernsey
6500 Mr. & Mrs. Clyde J. McCarry
6500 John A. Butterly jr.
6500 Miss Fannie H. Smith
6502 Mr. & Mrs. John Quinn
6506 Mr. & Mrs. A. E. Buisseret
6510 Mr. & Mrs. J. Claude Hill
6510 Mrs. Eliza Hill
6530 Mr. & Mrs. G. W. Ford
6530 Miss Cherry Ford
6534 Mr. & Mrs. John P. Mackenzie
6616 Mr. & Mrs. G. M. VanHouten
6620 Mr. & Mrs. Charles F. Tuttle
6640 Mrs. Daniel S. Wing
6038 Wm. J. English
6038 Mrs. John English
6038 Mrs. C. H. Bailey
6110 Mr. & Mrs. Charles Peck & drs
6122 Mr. & Mrs. Wm. L. Tarbet
6134 Mr. & Mrs. W. F. Harvell
6134 Gaylord E. Harvell
6136 Mr. & Mrs. C. D. Cox
6138 Mr. & Mrs. C. W. Meeker
6146 Mr. & Mrs. C. H. Hillman
6150 Mr. & Mrs. Geo. W. Spencer
6212 Miss Grace C. Davidson
6212 Mr. & Mrs. W. B. Davidson
6212 Mr. & Mrs. F. B. Davidson
6214 Mr. & Mrs. Edwin W. Cobb
6220 Mr. & Mrs. Silas T. Hawthorne
6222 Mrs. J. Baird & dr.
6222 James Baird
6230 Mr. & Mrs. Chas. B. Helfenstein
6232 Dr. & Mrs. John F. Oaks
6240 Miss Hattie Benedict
6240 Lawrence P. Tweedie
6242 Mr. & Mrs. Harold Hayes
6242 Mr. & Mrs. Wm. W. Russ
6320 Mr. & Mrs. Frank Pearson
6334 Mr. & Mrs. D. V. Keedy
6334 Mr. & Mrs. Clarence R. Vane
6336 Mr. & Mrs. E. A. Beeks
6340 Mr. & Mrs. A. E. Stevenson
6340 Mrs. Clarissa M. Kimball
6344 Mr. & Mrs. James T. Wilson *Receive Wednesday*
6352 Dr. Helen M. Buchanan & drs.
6352 Mrs. N. D. Arnold
6352 Mahlon Barron & dr. *Receive Thursday*
6352 Edward H. Barron
6352 Mr. & Mrs. Elbert D. Weyburn
6352 Ned C. Weyburn
6356 Mr. & Mrs. Daniel B. Hubbard
6356 Lyman G. Hubbard
6400 George W. Rodgers
6400 John L. Rodgers
6404 Mr. & Mrs. Harry Dolling & dr.
6410 Mr. & Mrs. F. A. Braymer
6410 Ernest S. Braymer
6410 Arthur A. Braymer
6410 Mrs. H. Story
6420 Mr. & Mrs. Hugh Irvine
6424 Augustus J. Burbank

NORTH NORMAL PARKWAY.

412 Mr. & Mrs. James L. Gates
416 Mr. & Mrs. J. D. Dymond
440 Mr. & Mrs. Marshall F. Holmes
448 Mr. & Mrs. A. B. Crossman
452 Mr. & Mrs. John J. McDonald
Receiving day Wednesday
512 Rev. & Mrs. B. F. Matrau
528 Mr. & Mrs. E. H. Ericson
532 Mr. & Mrs. A. F. Walther
542 Mr. & Mrs. Julian C. Jones
550 Mr. & Mrs. H. A. Rubidge

SOUTH NORMAL PARKWAY.

451 Rev. & Mrs. John B. Hutton
517 Mr. & Mrs. Augustus F. McKay
533 Mr. & Mrs. A. Fox
533 Will A. Fox
535 Rev. & Mrs. Homer J. Vosburgh
539 Mr. & Mrs. J. J. Mogg
539 Clayton W. Mogg

OAKENWALD AVENUE.

4201 Mr. & Mrs. A. M. McKinney & dr.
4229 Mr. & Mrs. Alfred Kirk
4301 Dr. & Mrs. Edward R. Kellogg
4303 Mr. & Mrs. M. Shannon & dr.
4303 Mr. & Mrs. Winfield S. Serven & dr.
4305 Mr. & Mrs. A. P. Spencer
4307 Mr. & Mrs. George B. Dewey & dr.
4307 Mrs. Marie A. Young
4311 Mr. & Mrs. John S. Murray
4323 Miss Louise Leverenz
4327 Mr. & Mrs. Edward P. Sills
4327 Mrs. E. J. Lamplugh
4329 Mr. & Mrs. A. W. Becker
4335 Mrs. B. C. Poitras
4335 Frank L. Linden
4335 Ernest J. Wagner
4339 Otto W. Mitchel
4341 Mr. & Mrs. James T. Hall &drs.
4343 Mr. & Mrs. Wm. J. Gillingham
4347 Mr. & Mrs. George M. Colby
4347 Mr. & Mrs Hugh Shiells
4347 Mr. & Mrs. William B. Price
Receiving day Friday
4349 Mr. & Mrs. Oliver C. Kemp
4349 Mr. & Mrs. Edgar Showers
4351 Robert J. Gunning
4351 Mrs. Mary Silversparre
4353 Mr. & Mrs. H. T. Sidway
4353 L. B. Sidway
4353 Mrs. D. E. Milner
4355 Mrs. S. Strelitz & dr.
Receiving day Friday
4355 David Strelitz
4355 Victor Strelitz
4357 Mr. & Mrs. Frank D. Abbott
4200 Mr. & Mrs. D. B. Sweet
Receiving day Tuesday
4202 Mr. & Mrs. Chas. E. Adams
4212 Mr. & Mrs. J. F. Beals
Receiving day Wednesday
4212 A. R. Thomas
4216 Mr. & Mrs. N. B. Koontz
4218 Mr. & Mrs. W. D. Anderson
Receiving day Friday
4224 Mr. & Mrs. M. H. McCarthy
4228 Mr. & Mrs. Francis Squair
4232 Mr. & Mrs. William Allen & dr.
4306 Mr. & Mrs. W. H. A. Brown
4310 Mr. & Mrs. C. D. Warren
4310 Allyn D. Warren
4310 Mrs. Marcia Parker
4314 Mr. & Mrs. Chas. Leyenberger & dr.
4318 Mr. & Mrs. John M. Fiske
4328 Mr. & Mrs. M. S. Woodward
4330 Miss S. A. Pierce
4330 Mr. & Mrs. A. A. Turner
4338 Mr. & Mrs. C. F. Livermore
4338 Cornelius M. Trowbridge
4340 Mr. & Mrs. William F. White
4344 Mr. & Mrs. Henry Mills
4344 Mr. & Mrs. M. E. Mills
4346 Mr. & Mrs. C. L. Bingham
4354 John J. Grey
4356 Mr. & Mrs. George D. Milligan
4360 Maj. & Mrs. E. R. P. Shurly
4360 Dr. Burt Russell Shurly
4362 Mr. & Mrs. W. D. Wyman
Receiving day Thursday
4364 Mr. & Mrs. C. G. Armstrong
4366 Mr. & Mrs. Lewis E. Pennington
4368 Mr. & Mrs. Wm. J. Reynolds

4359 Mrs. W. W. Chandler
4359 Dr. & Mrs. Eugene W. Sawyer
Receiving day Wednesday eve.
4367 Mr. & Mrs. Louis Manasse
4401 Mr. & Mrs. Porter Deardoff & drs.
4403 Mr.&Mrs.Edward W.Andrews
4415 Mr. & Mrs. Jos. A. Shepard
4455 Mr. & Mrs. R. L. Wilson
4455 Mrs. C. C. Hawley
4455 Mr. & Mrs. Albert C. Clark
4457 Mrs. Emily E. Calder & dr.
4457 Mr. & Mrs. Wm. G. Wilson
4459 Mrs. W. H. Reynolds & dr.
4459 Mr. & Mrs. Clare J. Olmstead
4459 Mr. & Mrs. A. A. Rolf
4461 Mr. & Mrs. W. J. Miller
4461 Mrs. J. K. Barton & drs.
4465 Mr. & Mrs. W. B. Forsyth
4465 Mr.& Mrs.Charles Treichlinger
4465 Mrs. F. I. Benson & drs.
4465 Mr. & Mrs. Barclay H. Dorland
4465 Miss Vera J. Dorland
4467 Mr. & Mrs. Howard W. Fitz
4467 Mr. & Mrs. E. G. Carlisle
4467 Mr. & Mrs. G. A. Lepper
Receiving day Tuesday
4519 Mr. & Mrs. J. B. Wilson
4533 Mr. & Mrs. Samuel G. Hinckley
4535 H. W. Griswold
4539 James P. Hankey
4539 Mrs. R. H. Williams
4539 James W. Hyde
4539 Clyde C. Paddleford
4553 Mr. & Mrs. Edward O'Bryan
4563 Mr. & Mrs. F. L. Fake jr.
4577 Mrs. Robt.W. McMahan & drs.
4581 Mr. & Mrs. Harvey M. Harper
4583 Mr. & Mrs. W. H. Pickering
4583 Miss Mary Lee Bufkin
4585 Mr. & Mrs. Isaac F. Dickson
4585 Mrs. H. M. Gilbert
4589 Dr. & Mrs. Frank T. Andrews
4591 Mr. & Mrs. A. A. Paddon
4595 Mr. & Mrs. Albert B. Southard
4595 Dan B. Southard
4597 Mr. & Mrs. C. F. Eiker
4599 Mr. & Mrs. J. D. Williams
4599 Mr. & Mrs. A. Winchester

4558 Harvey N. Murphy
4558 C. V. Gwin & drs.
4558 James M. Gwin
4558 Mr. & Mrs. E. W. McClellan
4406 Mr. & Mrs. Charles O. Robinson
4408 Mr. & Mrs. C. O. Webster
4410 Mr. & Mrs. Robert Nicholas
4412 Mr. & Mrs. Hugh T. Reed
4414 Mrs. Edw. Craig & dr.
4416 Mr. & Mrs. Thad. H. Howe
Receive Tuesday
4418 Mr. & Mrs. J. Grafton Parker
4418 Mr. & Mrs. James J. Parker
4418 Miss E. Louise Parker
4420 Mr. & Mrs. Samuel H. Reck
4422 Mr. & Mrs. Geo. H. Curtiss & dr.
4450 Mr. & Mrs. George A. Coe
4454 Mr. & Mrs. J. C. Rosenfeld & dr.
4454 Mrs. H. C. Smith & drs.
4454 Mr. & Mrs. John C. Wood
4454 Mr. & Mrs. Charles G. James
4458 Mr. & Mrs. Geo. Lewis
Receive Thursday
4458 Mr. & Mrs. E. E. Overpeck
4460 Mr. & Mrs. Edwin R. Baker
4460 Mr. & Mrs. E. E. Powers & dr.
4460 Mr. & Mrs. Wm. N. Thornburgh
4460 Mr. & Mrs. Edward G. Chase
4466 Mr. & Mrs. George F. Bartlett
4466 George F. Bartlett jr.
4470 Mr. & Mrs. George B. Bartlett
4514 Mr. & Mrs. August Pollak
4518 Mrs. Almira Abbott
4518 Mr. & Mrs. Henry C. Clark
4528 Mr. & Mrs. Lyman L. Sperry & dr.
4530 Charles T. Williams
4530 Dr. William Carver Williams
4530 Day Williams
4532 Mr. & Mrs. Wm. McLain
Receive Wednesday
4538 Mr. & Mrs. Wm. P. Smith
4540 Mr. & Mrs. W. H. Welch
4540 Miss Tillie King
4540 Albert Welch
4542 Mr. & Mrs. F. H. Jones
4544 Mr. & Mrs. Morris Trumbull
4548 Mrs. H. B. Benjamin & drs.
4548 Henry J. Benjamin
4552 Mrs. J. V. McNeil & dr.
4552 Halmer E. McNeil jr.
4552 Mr. & Mrs. Oscar Remmer
4554 Mr. & Mrs. Ralph M. Shankland
4558 Mrs. H. P. Murphy & drs.
4558 Austin J. Murphy

4560 Mr. & Mrs. Frank J. Reed
4560 Mr. & Mrs. Geo. H. Heafford
4560 Mr. & Mrs. F. T. West
4560 Mr. & Mrs. Rudolph R. Magnus
4564 Mr. & Mrs. Wm. B. Richards & dr.
4564 Mr. & Mrs. John H. Ferris
4564 James W. Ferris
4564 Mrs. Rosina Tyler
4568 Miss Kate B. Martin
4576 Mr. & Mrs. J. C. Sampson & dr.
4576 Mr. & Mrs. W. H. Sampson
4578 Mr. & Mrs. A. W. Hutchins
Receive Thursday
4580 Mr. & Mrs. Edw. P. Buchanan
4584 Mr. & Mrs. C. L. Wilson

OAKLAND CRESCENT.

2 Mrs. A. Meyer
2 Miss Marjorie Moxhon
2 Victor Barothy
2 Bela DeRimanoczy
3 Mr. & Mrs. A. C. Vanderburgh
3 Mr. & Mrs. Grant Woodman
3 D. Grant Kingery
3 Miss Elizabeth Kingery
3 Miss Kathryn Crooks
3 Mr. & Mrs. Herman Frank
3 Dr. Kirke Smith
4 James Morrison
4 Frank Boud
4 Mrs. Louisa Tanner
4 DeWitt Tanner
4 Miss Adelaide Cooper
4 Mr. & Mrs. Herbert Parker
6 Mr. & Mrs. Walter Kelby
6 Mr. & Mrs. B. W. Martindale
6 J. B. Martindale
7 Mrs. Sarah A. Dolph
7 William S. Dolph

OAKWOOD AVENUE.

21 Mr. & Mrs. William Hoagland
23 Mr. & Mrs. E. W. Bailey
23 George C. Bailey
45 J. E. Barnard
nw. cor. Ellis av. The Winamac
Dr. & Mrs. C. F. Barker
Mr. & Mrs. S. H. Black
Mr. & Mrs. E. R. Dillingham
Mr. & Mrs. W. J. Hynes
Mr. & Mrs. A. A. Kennard
Mr. & Mrs. Chas. L. Lancaster
Mrs. E. D. Moffett
Geo. W. Montgomery
Mr. & Mrs. William Mueller, jr.
Mr. & Mrs. H. J. O'Neill
Mr. & Mrs. Leroy Payne
Mr. & Mrs. B. E. Pike
Dr. L. T. Potter
Mr. & Mrs. F. A. Price
Mr. & Mrs. Alonson H. Reed
52 Mr. & Mrs. Sidney W Rice
Receiving day Wednesday
52 Mrs. Jane Bruce & drs.
60 Mr. & Mrs. W. B. Dwight
60 G. W. Knox
98 Mr. & Mrs. Samuel Faulkner & drs.

Mr. & Mrs. J. L. Sexton
Mr. & Mrs. E. Tosetti
Mrs. J. M. Way & dr.
95 Mr. & Mrs. C. M. Hardy & dr.
95 William Hardy
95 Guy Hardy
95 Dr. & Mrs. Frank L. Buckley
95 Mr. & Mrs. Chas. R. Pennington
95 Mrs. Frank Supplee
95 Mr. & Mrs. Irving A. Lesher
95 L. B. Kidder
95 Mr. & Mrs. J. C. Hammett
101 Mr. & Mrs. John W. Blaisdell

OAKWOOD BOULEVARD.

143 and 145 The Allen
1 Mr. & Mrs. C. L. Pratt
1 Mr. & Mrs. Wm. B. Woodbridge
2 Dr. M. A. Stevens
4 Mrs. M. M. Gage
4 Mr. & Mrs. W. G. Colton
5 Mr. & Mrs. J. D. Brown
164 Dr. & Mrs. G. F. Wetherell
166 Mr. & Mrs. Wm. Mavor & drs.
170 Mrs. Fannie M. Jones
172 Mr. & Mrs. L. M. Smith
172 Mr. & Mrs C. B. McKibbin
172 Wm. C. McKibbin
172 Mr. & Mrs. I. W. Blood
174 Mr. & Mrs. Frank C. Otis

143 and 145 The Allen (cont'd.)
6 Mrs. S. B. Pease
6 Mr. & Mrs. Jno. B. Viets
9 Mr. & Mrs. C. W. Allen
12 J. R. Brooks
12 Mr. & Mrs. H. B. Dodge
13 Mrs. John W. Foster
14 Mr. & Mrs. D. H. Sheldon
15 Mrs. Hetty Lacey
15 Miss M. Eveline Slack
17 Mr. & Mrs. W. J. Bell
19 Mr. & Mrs. J. H. Keogh
21 Mr. & Mrs. Lewis Fuess & drs.
22 Mr. & Mrs. Daniel H. Hunt
22 Ralph H. Hunt
22 Harry W. Hunt
23 Mrs. S. G. Higgins
23 W. G. Higgins
23 Miss Marion Higgins
24 Mrs. John P. Kochersperger
Receiving day Tuesday
25 E. J. Sherwin
26 Mr. & Mrs. F. J. Berry
26 Mr. & Mrs. Thomas Hoops
Receiving day Tuesday
28 Mr. & Mrs. O. C. Gay
29 Mr. & Mrs. Thomas Carr
Receiving day Tuesday
30 Mr. & Mrs. G. W. Darrow
31 Mr. & Mrs. John T. White
157 John D. Adair
161 Dr. S. C. Glidden
167 Dr. & Mrs. L. B. Hayman
169 Mr. & Mrs. David S. Geer
185 Mr. & Mrs. G. S. Bush
187 Mr. & Mrs. E. J. Milligan
189 Mr. & Mrs. J. McDowell
189 R. P. McDowell
191 Mrs. L. A. Munger
191 A. Page Munger
191 Frank S. Munger
191 Mr. & Mrs. Arthur E. Hull
193 Mr. & Mrs. B. F. Troxell
195 Mr. & Mrs. Homer S. Wetherell
231 Mr. & Mrs. T. C. Smith & dr.
Receiving day Thursday
237 Mr. & Mrs. A. E. Forrest
239 Mr. & Mrs. Cummings Cherry
245 Mr. & Mrs. Samuel Barnum
245 E. S. Barnum
245 Albert C. Barnum
245 Mr. & Mrs. W. W. Thacher
245 Mrs. Jennie B. Williams
255 Mrs. Wm. Roberts
257 Mr. & Mrs. Charles J. C. Will
174 John H. Ahern
174 Mr. & Mrs. Edward Rice
194 Mrs. Mary T. Burgess
194 Dr. Margaret E. Burgess
196 Mr. & Mrs. Geo. A. Neafus
196 Mr. & Mrs. Wiley B. Ecton
198 Mr. & Mrs. Wm. H. Vogell
200 Mr. & Mrs. O. W. Ellis
200 Mr.& Mrs. E. W. Tillotson & dr.
202 Mr. & Mrs. William H. Berger
204 Mr. & Mrs. James A. Burhans
204 Mr. & Mrs. R. H. Cherry
206 H. H. Bowen
206 Mrs. L. C. Bowen & drs.
226 Mr. & Mrs. J. D. James
232 Mr.& Mrs.Charles S.Burkholder
234 Mrs. J. M. Beverly
234 Mr. & Mrs. L. Manasse jr.
236 F. J. Forest
238 Mr. & Mrs. Julian C. Burdick
238 Wm. S. Burdick
240 Mrs. V. Sutter & dr.
240 Victor U. Sutter
242 Mr. & Mrs. Clarence Preston Eyre *Rec. day Thursday*
244 Mr. & Mrs. C. M. Clark & dr.
244 Robert E. Clark
246 Mr. & Mrs. Charles Oliver Goss
248 Mr. & Mrs. John E. Munger
248 Mrs. Harriet E. Munger
248 H. B. Munger
248 Mrs. L. Munger Jones
252 Mr. & Mrs. P. Leonard
288 Arthur Dunham
314 Mrs. J. W. Houston & drs.
314 Frank B. Houston
314 James S. Houston
316 Mr. & Mrs. G. O. Garnsey
320 Mr. & Mrs. A. N. Warner
320 Mr. & Mrs. C. H. Brand
322 Mr. & Mrs. Frank Shepard
326 Mr. & Mrs. Allen F. Murray
330 Mr. & Mrs. W. D. S. Anderson
330 Mrs. V. D. Perkins
332 Mrs. C. M. Stokes
332 C. F. Stokes
334 Mr. & Mrs. James R. Mann
334 Miss Isabel D. Bullard
336 Mr.& Mrs. Martin C. Kehoe
338 Mr. & Mrs. R. C. Morrison
340 Mr. & Mrs. Hope R. Cody
340 Arthur B. Gody
344 Mr. & Mrs. D. P. Perry
346 Mrs. Elizabeth Stevens & dr.
346 Miss Ella L. Aldrich
348 Mr. & Mrs. J. Schoenfeld

263 Mr. & Mrs. Franklin S. Eberhart
265 Mr. & Mrs. George H. Sidwell
271 Mrs. I. W. Boardman
271 Mr. & Mrs. B. F. Morton
271 Mr. & Mrs. J. W. Tuttle
271 Mr. & Mrs. M. L. C. Funkhouser
271 Mr. & Mrs. John A. Graham
271 Mr. & Mrs. Henry J. Hayward
271 Mr. & Mrs. Edwin N. Lewis
271 Mrs. L. H. Cone
271 Mr. & Mrs. W. A. Dunshee
271 J. J. Knickerbocker
273 Mr. & Mrs. Jesse E. Hall
273 Orlando M. Cone
323 Miss Emily J. Smith
337 Mr. & Mrs. Robert Excell
341 Mr. & Mrs. S. Daniels & drs.
Receiving day Friday
343 Mr. & Mrs. Louis Newgass
343 Mrs. Mary Heineman
347 Mr. & Mrs. Edwin W. Wile
347 Mrs. Jennie Falk
353 Mrs. B. Powell
Receiving day 1st Friday
353 Henry Hirsch
353 I. Hirsch
348 H. W. Schoenfeld
348 L. M. Levy
350 Mr. & Mrs. L. E. Steinmann
350 E. A. Steinmann
378 Mr. & Mrs. David Mayer & drs.
378 Toby Mayer
382 Mr. & Mrs. N. Morganroth
386 Mr. & Mrs. E. D. Murray jr.
386 Miss Jennie Murray
386 E. B. Murray

---

353 M. Hirsch
355 Mr. & Mrs. George Woodland
355 Fred B. Woodland
361 Mr. & Mrs. I. N. W. Sherman
Receiving day Thursday
361 Walter B. Sherman
361 Mr. & Mrs. Charles K. Sherman
365 Mrs. A. L. Patterson
367 Mr. & Mrs. Morris Barbe
367 Miss Gertrude Snowden
373 Mr. & Mrs. Arthur W. Allyn
377 Mr. & Mrs. J. W. Byers & drs.
385 Mr. & Mrs. H. C. Buhoup
Receiving day Wednesday
387 Mr. & Mrs. W. M. Morrill

PARNELL AVENUE (ENGLEWOOD).

6315 Mr. & Mrs. Joseph Buker
6317 Mr. & Mrs. J. C. Woodworth
6331 Mrs. J. S. Barnes
6351 Dr. & Mrs. J. A. Meek
6411 Mr. & Mrs. Chas. Pugh
6441 Mr. & Mrs. S. H. Campbell
6511 Mr. & Mrs. Selden Thayer
6547 Mr. & Mrs. F. B. Cook
6635 Mr. & Mrs. J. C. McFarland
6635 Mr. & Mrs. T. W. McFarland
6641 Mr. & Mrs. D. Freeman
6643 Mr. & Mrs. W. G. Gurnett
6655 Mr. & Mrs. F. E. Carsley
6711 Mr. & Mrs. C. W. Culliton
6717 Mr. & Mrs. F. A. Griffith
6721 Mr. & Mrs. S. F. Boyd
6759 Dr. & Mrs. Wm. J. Arnold
6839 Mr. & Mrs. Robert Stewart
6927 Mr. & Mrs. J. R. Trenton
6933 Mr. & Mrs. Wm. H. Johnson
7017 Mr. & Mrs. Fred'k W. Weiss
7037 Mr. & Mrs. C. S. Tewksbury
7037 Clarence W. Tewksbury
7047 Mr. & Mrs. W. W. Janery
5926 Mr. & Mrs. F. B. Howland
5932 Mr. & Mrs. M. B. Derrick
5932 Mrs. H. N. Nourse
5938 Mr.& Mrs.W.B. Kennedy & dr.
6328 Mr. & Mrs. Henry Ocorr
6404 Mr. & Mrs. A. O. Waggener
6404 John N. Driver
6424 Mr. & Mrs. R. S. Iles
6434 Mr. & Mrs. H. D. Safford & dr.
6434 W. H. Safford
6454 Mr. & Mrs. Chas. F. Jordan
6504 Rev. & Mrs. J. A. Duff
6512 Mr. & Mrs. J. C. Church
6634 Dr. & Mrs. George W. Miller
6634 William H. Hopper
6640 Mr. & Mrs. F. W. Parker
6738 Mr. & Mrs. F. W. Werneburg & drs.
6956 Mr. & Mrs. Charles H. Emery
7402 Mr. & Mrs. W. H. Dietz
7408 Mr. & Mrs. Geo. Sutherland
7506 Mr. & Mrs. Charles E. Bludorn

SOUTH PEORIA STREET.

7719 Mr. & Mrs. Frank A. Henshaw
5534 Mr. & Mrs. C. W. Gross

PERRY AVENUE.

6537 Mr. & Mrs. Wm. S. McClevey
6539 Mr. & Mrs. L. E. Keil
6545 Mr. & Mrs. Thos. M. Meldrum
6545 Mrs. A. E. Sinclair & dr.
6549 Mr. & Mrs. M. H. Wagar
6549 Claron S. Wagar
6557 Wm. S. Baker
6557 Mr. & Mrs. F. Salter & dr.
6557 Albert C. Salter
6557 Wilbur G. Salter
6557 William S. Baker
6633 Mr. & Mrs. W. M. Alexander
6633 Miss L. Alexander
6641 Mr. & Mrs. Z. W. Cleveland
6651 Mr. & Mrs. W. M. Bartlett
6659 Mr. & Mrs. W. H. Sharp
6707 Mr. & Mrs. W. H. Lain
6711 Capt. & Mrs. P. M. Boehn
6727 Mr. & Mrs. William Loring
6727 Charles W. Loring
6731 Mr. & Mrs. John A. Bartlett & drs.
6735 Mr. & Mrs. Chas. A. Bartlett
6749 Mr. & Mrs. F. W. Croft & dr.
6801 Mr. & Mrs. S. H. Moore & dr.
6817 Mr. & Mrs. E. C. Tucker
6837 Dr. Cornelia DeBey
6837 Mrs. B. De Bey
6837 Mr. & Mrs. H. Vanderploeg
6837 Miss Flora Vanderploeg
6853 Mr. & Mrs. John Reynolds
6939 Mr. & Mrs. Calvin Carr
6943 Roy B. Taylor
6943 Mr. & Mrs. Rufus K. Tabor
6947 Mr. & Mrs. R. W. Faulkner
6951 Mr. & Mrs. F. E. Brown
6959 Mr. & Mrs. Joseph Keene
7007 Mr. & Mrs. Chas. W. Jackson & dr.

6500 Mrs. W. J. Bell
6532 Mr. & Mrs. Charles D. Dunann
6600 Mr. & Mrs. John Hyde
6606 Mr. & Mrs. H. C. Draper
6620 Mr. & Mrs. B. F. Butler
6628 Mr. & Mrs. P. R. Hilton
6636 Mr. & Mrs. Myron H. Tichenor
6640 Mr. & Mrs. J. K. Hooper
6646 Mr. & Mrs. Ervin A. Rice
6700 Mr. & Mrs. Chas. H. Mitchell
6738 Mr. & Mrs. Leonard C. Snyder
6740 Mr. & Mrs. D. Welling & dr.
6744 Thomas Day & drs.
6748 Mr. & Mrs. Ed. R. Price
6748 Samuel H. Price
6752 Mr. & Mrs. L. A. Merriman
6756 Mr. & Mrs. Wm. L. Sharp
6800 Mr. & Mrs. W. F. Sargent
6800 Mrs. R. A. Preble
6800 Glenwood Preble
6816 Dr. & Mrs. H. W. Hemingway & dr.
6826 Mr. & Mrs. Chas. Salmon & drs.
6836 Mr. & Mrs. Geo G. Custer & dr.
6840 Rev. & Mrs. W. M. Hindman
6912 Mr. & Mrs. L. J. Sergel
6916 Mr. & Mrs. Wilbur S. Jackman
6930 Mr. & Mrs. Wm. J. Edwards
6946 Mr. & Mrs. Wm. Porter & dr.
6946 Miss Frances L. Goodwin
6950 Mr. & Mrs. Willis Smith
7056 Mr. & Mrs. August Tidholm
7136 Mr. & Mrs. Richard Rees
7242 Mr. & Mrs. Fulton B. Ormsby

Plaisance Court.
15 Mr. & Mrs. Edwin A. Armstrong

PRAIRIE AVENUE.

1601 Wm. Morton Payne
1601 Mr. & Mrs. Bernard H. Trumbull
1619 Mr. & Mrs. George Alexander McKinlock
1621 Mr. & Mrs. John H. Hamline
1621 George A. Mead
1623 Mr. & Mrs. J. M. Allan & drs.
1623 C. G. Storey
1623 Mrs. A. G. Storey
1625 Mr. & Mrs. Hugh J. McBirney

Receiving day Tuesday

1600 John G. Shortall
1604 Mr. & Mrs. John L. Shortall
1608 Mr. & Mrs. Henry L. Frank
1616 Mr. & Mrs. William R. Stirling
1620 Dr. & Mrs. Lyman Ware
1620 Robert H. Law
1620 Robert Law
1626 Mr. & Mrs. Abraham Longini & dr.
1628 Mr. & Mrs. Morris Einstein & dr.

Receiving day Thursday

1635 Mr. & Mrs. Warren Springer
Receiving day Thursday
1637 Mr.& Mrs. Jesse Spalding & dr.
1701 Mrs. O. Van Schaack Ward
Receiving day Monday
1701 Mr. & Mrs.William G.Hibbard
Receive Monday afternoon
1701 William G. Hibbard jr.
1701 F. V. S. Hibbard
1729 Mr. & Mrs. Geo. M. Pullman
Receiving day Tuesday
1729 W. Sanger Pullman
1729 George M. Pullman, jr.
1801 Mr. & Mrs. W. W. Kimball
Receiving day Tuesday
1801 Mrs. M. M. Cone
1815 Mr. & Mrs. Levy Mayer
1823 Mr. & Mrs. Thomas Dent
1827 Mr. & Mrs. J. W. Doane
1827 Mr. & Mrs. John Edwin Doane
Receiving day Tuesday
1901 Mr. & Mrs. Norman B. Ream
Receive Tuesday afternoon
1905 Marshall Field
1919 Mr. & Mrs. Marshall Field jr.
1923 Mrs. Sarah H. Kellogg & dr.
1945 Mrs. Henry Corwith
1945 Charles R. Corwith
1945 John W. Corwith
2001 Mr. & Mrs. J. L. Lombard
2003 Mrs. George F. Bissell
2003 Richard M. Bissell
2003 Arthur G. Bissell
2009 Mrs. M. A. Meyer & drs.
Receiving day Thursday
2009 E. F. Meyer
2009 Albert Meyer
2009 Carl Meyer
2009 Abraham Meyer
2011 A. D. Lamb
2011 Benjamin B. Lamb
2013 Mr. & Mrs. William H. Reid
2017 Mr. & Mrs. A. J. McBean
2017 George B. McBean
2017 Mr. & Mrs. A. J. F. McBean
Receiving day Tuesday
2021 Mr. & Mrs. James L. High & dr.
2021 Shirley T. High
2027 Mr. & Mrs. William B. Walker
2027 Charles Cobb Walker
2027 Silas B. Cobb
2031 Mr. & Mrs. Samuel A. Tolman
Receiving day Tuesday
2033 Mr. & Mrs. F. R. Otis & drs.
2033 Charles T. Otis

1628 Benjamin Einstein
1634 Mrs. E. Foote
1634 Erastus Foote jr.
1634 Mr. & Mrs. T. H. Bellas
1636 Mr. & Mrs. H. Morris Johnston
1636 H. McB. Johnston
1636 Morris L. Johnston
1638 Mr. & Mrs. Robert B. Gregory
1638 Mrs. Elizabeth Gregory
1702 Mr. & Mrs. T. W. Harvey
1702 Turlington W. Harvey jr.
1702 Dr. Robert H. Harvey
1702 Elbert A. Harvey
1702 Paul Stanwood Harvey
1712 Albert Sturges & dr.
1712 Washington Sturges
1712 Solomon Sturges
1720 Mrs. James M. Walker
Receives Tuesday afternoon
1726 Mr. & Mrs. James R. Walker
Receiving day Tuesday
1730 Mr. & Mrs. Joseph E. Otis & dr.
1730 Ralph C. Otis
1736 Mr. & Mrs. Hugh McBirney
1736 George D. McBirney
1800 Mr. & Mrs. John J. Glessner
Receive Tuesday
1800 J. G. M. Glessner
1808 Mr. & Mrs. O. R. Keith & dr.
1808 Mrs. Henry W. Hoyt
1812 George Henry Wheeler
1812 Dr. Henry L. Wheeler
1812 Mr. & Mrs. L. A. Young
Receive Tuesday afternoon
1816 Mrs. Charles M. Henderson & drs.
Receiving day Tuesday
1828 Mr. & Mrs. Daniel B. Shipman
1834 Mr. & Mrs. Fernando Jones
1834 Mr. & Mrs. Graham Jones
1900 Mr. & Mrs. Elbridge G. Keith
1900 Carl Keith
1900 Clarence B. Hall
1906 Mrs. Edson Keith
1906 Mr. & Mrs. Walter W. Keith
1936 Mr. & Mrs. S. W. Allerton
Receiving day Monday
1936 Robert H. Allerton
2000 Mr. & Mrs. John M. Clark
Receiving day Tuesday
2010 Mr. & Mrs. W. L. Grey & drs.
2010 Walter Grey
2018 E. Walter Herrick
2018 Mrs. L. A. Herrick
2018 Miss Louise Herrick
2018 Mrs. A. H. DeTeresa

2033 Lucius J. Otis
2035 Mrs. H. O. Stone
Receiving day Tuesday
2101 Mrs. Helen Rockwell
2101 Mr. & Mrs. Eugene S. Pike
Receive Tuesday afternoon
2101 Charles B. Pike
2101 William W. Pike
2109 Mr. & Mrs. Robert W. Roloson
Receive Tuesday 2 to 5 p. m.
2109 Mrs. Judith L. Marshall
2115 Mr. & Mrs. Philip D. Armour
Receive Tuesday afternoon
2115 Mrs. Alice A. Sloan
2123 Thomas M. Avery
2123 Mr. & Mrs. Frank M. Avery
2123 Mrs. Ella S. Clark
2125 Mr. & Mrs. C. H. Wheeler
2201 Mr. & Mrs. Eugene Rockwell Pike *Receiving day Tuesday*
2205 Mr. & Mrs. Rob't M. Minnehan
2207 Mr.&Mrs. Samuel C.Comstock & dr. *Receiving day Tuesday*
2207 Francis T. Bacon
2209 Mrs. Belle Butterfield
2299 Mrs. Emily Place
2213 Mr. & Mrs. N. P. Bigelow
2219 Mr. & Mrs. Abner Price & dr.
2221 Mr. & Mrs. John J. Herrick
2223 Mrs. Hosmer A. Johnson
2223 Miss M. F. Seward
2231 Miss Elizabeth Harrison
2231 Dr. & Mrs. John N. Crouse
2231 D. H. Crouse
2233 Mr. & Mrs.Wilton C.Roosevelt
2409 Mr. & Mrs. James J. Reilly
Receiving day Thursday
2411 Mr. & Mrs. D. F. Garland
2443 Mr. & Mrs. O. D. Orvis & dr.
Receiving day Wednesday
2447 Dr. & Mrs. James F. Todd
2449 Mrs. Joel Bigelow
2449 Mr. & Mrs. Chas. W. Peterson
2453 Thomas S. Robinson
2453 Mrs. E. L. Whitaker
2457 J. W. Waughop & drs.
2521 Dr. & Mrs. Frank S. Johnson
2535 Mrs. Stella D. Loring & drs.
Receive Tuesday afternoon and Friday evening
2535 Rev. & Mrs. N. Byard Clinch
2535 Miss Lilian B. Weide
2601 Mr. & Mrs. D. W. Keith
2601 Miss J. L. Keith
2603 Mr. & Mrs. Charles A.Coolidge
2607 Mrs. G. C. Campbell

2026 Mr. & Mrs. D. Stettauer & dr
2026 Mr. & Mrs. Charles S. Stettauer
2036 E. Buckingham & drs.
2036 Clarence Buckingham
2100 Mr. & Mrs. James H. Ashby
2100 Mr. & Mrs. John B. Sherman
2108 Mr. & Mrs. Alex. H. Seelye
2108 Mrs. Miner T. Ames
2110 Mr. & Mrs. Edson Keith jr.
Receive Tuesday 3 to 6 p.m.
2112 Mrs. M. M. Rothschild & dr.
2112 Monroe R. Rothschild
2120 Mr. & Mrs. Frank S. Gorton
2126 Mr. & Mrs. Chas. D. Hamill
2126 Charles H. Hamill
2126 Paul Hamill
2126 Philip W. Hamill
2126 Miss Alice W. Page
2126 Miss Eleanor Page
2130 Thomas Murdoch
2130 Miss Jane Murdoch
2140 Mr. & Mrs. Byron L. Smith
Receiving day Friday
2200 Dr. & Mrs. Edwin M. Hale
2200 Mrs. Frances Hale Gardiner
2204 Mr. & Mrs. Franklin Ames
2204 Miss Eleonora Cowen
2206 Mr. & Mrs. Edward Forman
2206 Mrs. Robert G. Clarke
2208 Mrs. James T. Hoyne
2210 Mrs. E. W. Morse & dr.
2210 Charles Fleetwood
2216 Mrs. Nathaniel Goold
2216 Mr. & Mrs. John E. Goold
2340 Dr. James C. Valentine
2340 Dr. Sara L. Valentine
2340 Chas. F. Blakely
2340 Mr. & Mrs. John Butters
2400 Dr. J. C. McPherson
2400 Mrs. George A. Hall
2400 Mrs. Lodema Sherman
2404 James L. Mahan
2404 Frank Johnston jr.
2406 Dr. & Mrs. J. S. Perekhan
Receiving day Wednesday
2408 Mrs. Melvine M. Scovil
2412 Mr. & Mrs. I. K. Hamilton jr
2414 Mr. & Mrs. Chas. E. Brown
2414 George F. Brown
2414 George F. Brown jr.
2430 Mr. & Mrs. Fred'k Migely
Receiving day Wednesday
2430 Wm. J. Migely
2430 Rudolph E. Migely
2450 Mr. & Mrs. B. B. Phelps
2450 Mr. & Mrs. J. W. Rood & dr.

2607 Otis R. Glover
2607 Henry T. Glover
2619 Mr. & Mrs. Henry C. Rew
2619 Irwin Rew
2623 Dr. & Mrs. E. Wyllys Andrews
Receive Monday afternoon
2625 Mr. & Mrs. John E. Jenkins
2631 Mr. & Mrs. Albert B. Dewey
2631 Miss Alma H. Shufelt
2637 Mr. & Mrs. Ernest A. Hamill
2637 Miss Anna Hamill Clarke
2641 Mr. & Mrs. Alfred Landon Baker
2701 Mr. & Mrs. Noble B. Judah
2703 Mr. & Mrs. E. A. Lancaster
2703 Mr. & Mrs. B. P. Hutchinson
2709 Mr. & Mrs. C. L. Hutchinson
Receiving day Tuesday
2713 Mrs. Louisa B. Stephens & drs.
Receiving day Tuesday
2713 R. D. Stephens
2719 Mr. & Mrs. E. M. Doolittle
2719 Mrs. H. P. Crane
2723 Mr.& Mrs. Ralph Martin Shaw
2725 Mr. & Mrs. Lewis W. Pitcher
Receiving day Wednesday
2725 Winfield T. Haines
2729 Mrs. J. C. Walter
2729 Alfred M. Walter
2735 Mr. & Mrs. Henry A. Blair
2801 Mr. & Mrs. Geo. Ellery Wood
2801 Miss Maud M. Kelley
2807 Mr. & Mrs. F. D. Gray & dr.
2811 Mrs. Thos. H. Sheppard
2811 Miss Louise Sheppard
2811 Mrs. S. G. Clarke
2815 Mr. & Mrs. S. B. Barker
2821 Mr. & Mrs. Geo. H. Webster
Receive Tuesday afternoon
2821 Geo. H. Webster jr.
2825 Mr. & Mrs. Chauncey Keep
2825 Mrs. Lyman Blair
2829 Thomas F. Keeley
2829 E. M. Keeley
2829 Miss Clara G. Keeley
2829 Miss Catharine A. Keeley
2831 Mrs. Geo. W. Fuller
2831 Miss Mary Fuller
2831 Henry B. Fuller
2909 Charles H. Blair
2909 Mr. & Mrs. L. D. Warren
Receiving day Wednesday
2911 Mr.& Mrs. Wm. T. Underwood
Receiving day Tuesday
2915 Mr. & Mrs. Henry Stern & dr.
Receive 2d and 4th Tuesday
2450 Louis Rood
2452 Mr. & Mrs. Frederick P. Taylor
2456 H. D. Penfield & dr
2456 E. W. Penfield
2456 L. C. Penfield
2458 Mr. & Mrs. John O'Hara & dr.
Receiving day Tuesday
2458 John O'Hara jr.
2500 Mr. & Mrs. C. J. Tanner
2510 Mr. & Mrs. M. J. Buxbaum
2512 Mr. & Mrs. Jas. C. Martin
2512 Stephen D. May
2514 Mrs. C. B. McGenniss
2518 Mrs. William W. Phelps
2518 Mrs. Lucina C. Zelie
2518 Brayton Saltonstall
2520 Dr. & Mrs. Edmund Andrews
2520 E. L. Andrews
2520 Miss Miriam Barrett
2522 Mr. & Mrs. William Alton
2522 Davis C. Alton
2532 Mr. & Mrs. Walter H. Wilson
2536 Mr. & Mrs. Eugene Cary
2540 Dr. & Mrs. F. W. Mercer
Receive Thursday 3 to 5 p. m.
2548 Mr.& Mrs. Myron L. Pearce & dr.
2552 Mr. & Mrs. Andrew G. Clark
2606 Dr. & Mrs. Joel R. Gore
2606 Mr. & Mrs. George R. Day
2618 Rev. & Mrs. Frank W. Gunsaulus
2620 Mr. & Mrs. L. B. Doggett & drs.
2620 O. J. Doggett
2620 William L. Doggett
2620 H. E. L. Doggett
2620 Arthur M. Doggett
2622 Dr. & Mrs. Chas. Gilbert Davis
2626 Mr. & Mrs. Morton D. Hull
2626 Miss Eudora M. Hull
2628 Bruce B. Barney
2628 Mr. & Mrs. Edwin F. Getchell
2628 Mrs. B. B. Barney
2636 Dr. & Mrs. F. S. Coolidge
2638 Mr. & Mrs. B. W. Kendall
2640 Mr. & Mrs. William J. Watson
2700 Mr. & Mrs. Louis J. Pettit
2710 Mr. & Mrs. A. A. Sprague
Receiving day Tuesday
2710 Miss C. A. Sprague
2716 Mrs. Hiram Kelly
2720 Mr. & Mrs. A. C. Bartlett
2720 Mr. & Mrs. Dwight Bancroft Heard
2730 Mr. & Mrs. A. F. Gartz
2734 Mrs. A. M. H. Ellis
Receiving day Monday

2917 Mr.&Mrs.John H.Wrenn & drs.
2917 Harold B. Wrenn
2919 Mr. & Mrs. Frank G. Logan
2925 Mr. & Mrs. Charles R. Barrett
Receiving day Thursday
2925 Miss Blanche L. Barrett
2925 Mrs. S. M. Baldwin
Receiving day Friday
2943 Dr. & Mrs. A. K. Frain
Receiving day Thursday
2943 Mr. & Mrs. Courtland Skinner
2947 John C. Everett
2947 Mrs. William S. Everett
2947 Coleman S. Everett
2947 Edward W. Everett
2951 Mr. & Mrs.Wm. G. Maul & dr.
Receiving day Wednesday
2953 Mr. & Mrs. P. F. Gillespie
2953 Charles M. Gillespie
2953 John P. Gillespie
2955 Mr. & Mrs. Leo. Straus
Receive 3d & 4th Fridays
2963 Mr. & Mrs. Samuel Stern & dr.
Receive 1st & 3d Tuesdays
2963 Milton R. Stern
2665 Mrs. J. T. Chumasero
2965 Kenneth P. Chumasero
2969 Mr. & Mrs. Germaine G. Alvord & dr.
2971 Mrs. William G. Mead & dr.
2973 Mr. & Mrs. H. W. Bryant
Receive Tuesday and Friday
2975 Mr. & Mrs. B. R. DeYoung & dr. *Receive Wednesday*
2979 Mrs. S. H. McMillen
2979 Mrs. M. E. Hilton
2979 Miss Alice Adams
2979 Mr. & Mrs. Jos. O. Wright
2979 Mr. & Mrs. J. Cameron Pancoast
2979 Mr. & Mrs. J. L. Chapman & dr.
2979 Mr. & Mrs. Robt. L. Grant
2979 Mr. & Mrs. J. S. Woodruff
2979 Mr. & Mrs. Millard A. Fuller
3011 Mrs. Charles Hutchinson
3011 Arthur C. Hutchinson
3011 J. William Hutchinson
3013 Mr. & Mrs. F. A. Behan
3013 Louis J. Behan
3013 Mr. & Mrs. Thos. Harris
3015 Mr. & Mrs. William Hill
3025 Charles Cromwell
3025 Mrs. Caroline Cromwell & dr.
3025 Mrs. E. P. Hall
3025 Mr. & Mrs. A. G. Newell
2734 Arthur L. Moore
2802 Mr. & Mrs. Conrad Witkowsky & drs.
2804 Rev. & Mrs. S. J. McPherson
2808 Mrs. Edwin Pardridge
2808 Miss Florence Pardridge
2808 Mrs. Elizabeth Bailey
2808 Mrs. Melissa Roberts
2822 Mr. & Mrs. Geo. B. Phelps jr.
2824 Mr.& Mrs.FrederickT.Haskell
2828 Mr. & Mrs. Marvin Hughitt
2828 Marvin Hughitt jr.
2832 Mr. & Mrs. Joseph E. Otis jr.
2834 Mr. & Mrs. A. Williams
2900 Mr. & Mrs. Isaac N. Perry
Receiving day Tuesday
2902 Mr. & Mrs. Edmund Adcock
2902 Mrs. A. M. Nicholes
2904 Mr. & Mrs. Milton R. Wood
2904 Miss Ida M. Wood
2912 Mr. & Mrs. Ferdinand Kramer & dr. *Receiving day Friday*
2912 Adolph Kramer
2914 Mr. & Mrs. Simon Straus & dr.
2914 Joseph Straus
2918 Mr. & Mrs. B. Loewenthal
2922 Mr. & Mrs. Marshall J. Wilson
2922 Henry K. Wilson
2936 Mr. & Mrs. W. Dempster & dr.
2936 Charles W. Dempster
2940 Mrs. S. H. Sweet & dr.
2940 Hiram Sweet
2942 Dr. & Mrs. J. A. Manning
2942 Miss Anna C. Manning
2942 Walter Manning
2946 Morris Bauland & dr.
2948 Henry A. Foster
2952 John A. Linker
2954 Dr. & Mrs. J. Sidney Mitchell
2954 Miss Annie B. Mitchell
2954 Leeds Mitchell
2954 Sidney Mitchell
2954 Mr. & Mrs. James Todd
2960 Mr. & Mrs. Simon Yondorf & dr.
2962 Daniel Ullmann & dr.
2964 M. W. Murphy & drs.
2964 Miss Anna W. Synon
2968 Mrs. Archibald Shaw
2968 John Shaw
3000 James F. Boland
3000 Mrs. Marion M. Inness
3002 Rev. & Mrs. A. J. Canfield
Receiving day Monday
3002 John B. Canfield
3004 Harry J. Kendig

3025 Mr. & Mrs. Frank A. Crandall & dr.
3025 Miss M. Hahn
3031 Mr. & Mrs. Thomas D. Cottrell
Receiving day Thursday
3031 Mr. & Mrs. H. A. Walker
3031 Mr. & Mrs. Charles W. Newton
3113 Mr. & Mrs. E. C. Hayde & drs.
3133 Mr. & Mrs. A. R. Solle
3141 Mr. & Mrs. Joseph S. Smith
3143 Mr. & Mrs. I. Lockey
3145 Mr. & Mrs. M. H. Moss
Receive 2d and 4th Saturdays
3149 Mr. & Mrs. Thos. E. Sullivan
3151 Mr. & Mrs. J. W. Levy
3153 Mr. & Mrs. T. H. Walker
3157 Mr. & Mrs. Martin Barbe & drs.
Receive Tuesday
3157 Albert Stein
3157 Ernest Stein
3211 Mr. & Mrs. C. H. Allen & dr.
3211 Mr. & Mrs. C. S. Peacock
3211 Miss Etta Kinsey
3221 Mr. & Mrs. T. D. Hurley
3229 Mr. & Mrs. A. H. Pratt & dr.
3229 Frank F. Pratt
3229 Fred R. Pratt
3231 Mr. & Mrs. D. E. Livermore & dr.
3241 Mr. & Mrs. Jerry Sullivan
3249 Mr. & Mrs. Henry P. Harned
3251 Mr. & Mrs. David Mayer
3255 Mr. & Mrs. Le Roy R. Brown
3255 Mrs. James Irvin
3337 Mr. & Mrs. B. Schram
Receiving day Friday
3339 Mr. & Mrs. Sol Rice
3341 Mr. & Mrs. D. M. Hillis
3343 Mrs. M. Wilmersdorf
3343 Alex Schoenberg
3343 Joel Schoenberg
3347 Mr. & Mrs. Isaac Keim
3359 Mr. & Mrs. Chas. S. Babcock
Receiving day Thursday
3403 Mr. & Mrs. David Pfaelzer
3405 Mr. & Mrs. M. J. Oppenheim
3409 Mr. & Mrs. B. Herrick
3409 Chas. S. Herrick
3409 Joseph W. Herrick
3411 Mr. & Mrs. Sol Loewenstein
3413 Mr. & Mrs. Julius Guettel & drs.
3413 Alfred J. Cohen
3415 Mr. & Mrs. M. Neumann & dr.
3417 Mr. & Mrs. Henry Foreman & dr.
3417 Mr. & Mrs. David H. Foreman

3004 Henry M. Young
3004 Mrs. Lavinia G. Calkins & dr.
3004 Walter J. Calkins
3004 Mr. & Mrs. C. W. Bryant
3004 Harrison Musgrave
3004 Miss Mae Musgrave
3004 James R. Kehlor
3004 Mr. & Mrs. E. Y. Eltonhead
Receiving day Thursday
3004 Mr. & Mrs. G. A. Kittredge
3004 Mr. & Mrs. B. W. Underwood
3004 John T. Sickel
3006 Mr. & Mrs. L. A. Goddard
Receiving day Thursday
3006 Mr. & Mrs. Harrison Kelley
3006 Mr. & Mrs. John Leslie Gordon
3006 Florian O. Bartlett
3010 Dr. & Mrs. R. D'Unger & dr.
3010 Mr. & Mrs. Claude V. D'Unger
3010 Mr. & Mrs. S. Victor D'Unger
3016 Mrs. A. Ryder
3016 Dr. & Mrs. W. C. Dyer
3018 Mrs. Ann A. Gaylord & drs.
3018 E. L. Gaylord
3018 Robert Gaylord
3020 Mr. & Mrs. H. F. Chappell
3022 Col. Charles Crawford
3022 Charles F. Crawford
3022 Miss Marion T. Crawford
3030 Dr. Helen M. Hannah
3124 Mr. & Mrs. A. E. Dore & dr.
3124 Mr. & Mrs. Edward F. Moore
3124 Mrs. E. Hastings & drs.
3128 Mr. & Mrs. Herman Oberndorf
3130 Mr. & Mrs. Jacob Hess
3132 Mr. & Mrs. W. P. Cowan
3136 Mr. & Mrs. Ira A. Heath
3148 Mr. & Mrs. M. L. Kaiser & dr.
3148 Joseph M. Kaiser
3148 Mrs. H. Auerbach & dr.
3150 Mr. & Mrs. Aaron Boehm
3152 Mr. & Mrs. L. Morris
Receive 1st & 3rd Wednesdays
3152 Henry Morris
3152 Mr. & Mrs. J. H. Thain
3152 Mr. & Mrs. R. H. Clarke
3152 S. C. Moss
3154 Mr. & Mrs. DeWitt C. Clapp
3156 Mr. & Mrs. G. H. Fox
3158 Mr. & Mrs. F. E. Drake
3158 Mr. & Mrs. Wm. C. Miller
3158 Wm. P. Anderson
3158 Miss L. Johnston
3212 Mr. & Mrs. R. Warner Hare
Receiving day Thursday
3220 Mr. & Mrs. H. Baum

3419 Mr. & Mrs. A. L. Stone
3421 Mr. & Mrs. Samuel Spitz
3439 Mrs. J. C. Angell & dr.
3439 Dr. Katharine L. Angell
3439 Fred R. Angell
3439 Henry C. Angell
3441 Mr. & Mrs. M. Longini
Receive 2d & 4th Friday
3443 Mr. & Mrs. John McCoy & dr.
3445 Mr. & Mrs. Eugene S. Weil
Receive Thursday evening
3447 Mr. & Mrs. Frank H. Anderson
3447 Mr. & Mrs. Julius Strelitzer
3449 Mrs. F. R. Anderson & dr.
3449 P. P. Pinckney
3539 Lewis M. Hammond
3541 Dr. & Mrs. Horatio Keeler & dr.
3541 George W. Keeler
3549 Dr. & Mrs. Jos. E. Colburn
3553 Dr. & Mrs. Edwin B. Tuteur
Receiving day Wednesday
3553 Mrs. I. Tuteur
Receiving day Thursday
3559 Benj. I. Harrison
3561 Mr. & Mrs. Bernhard Wolf
3561 Wm. B. Wolf
3561 Mr. & Mrs. Numa Lachman
3563 Mr. & Mrs. Henry Mayer & drs.
3565 Mrs. George Braham & dr.
3601 Mr. & Mrs. Chas. M. Leopold
3605 Mr. & Mrs. L. B. Seligman
Receiving day Wednesday
3609 Mr. & Mrs. I. Katzauer & dr.
3611 Mr. & Mrs. I. F. Brown
3613 Mr. & Mrs. Simon L. Marks
3615 Mr. & Mrs. J. H. Myers
Receive 1st Friday
3617 Mr. & Mrs. Charles M. Barnes
3617 William R. Barnes
3617 Samuel D. Barnes
3629 Mr. & Mrs. D. C. DeWolf
Receiving day Tuesday
3631 Mr. & Mrs. Ernest Cuthbert
3633 Mr. & Mrs. Edward A. Jacobs
Receiving 2d Friday
3633 John Goldman
3635 Mr. & Mrs. Chas. Fass
Receiving day Friday
3637 Mr. & Mrs. J. H. Patterson
3639 Mr. & Mrs. Max Leopold
3641½ Mr. & Mrs. B. Herman
3643 Mr. & Mrs. Leopold Powell
3645 D. E. McCurdy
3647 Mr. & Mrs. George L.McCurdy
3649 Mr. & Mrs. William Lilienfeld
3224 Mr. & Mrs. Isaac Hess
3226 Mr. & Mrs. S. Mossler
Receive 2d & 4th Thursday
3226 Miss G. Mossler
3228 Mr. & Mrs. Weston Green
3236 David VanWinkle
3236 A. L. VanWinkle
3236 Miss G. A. Shute
3246 Mr. & Mrs. Frederick C. Pierce
3326 Mr. & Mrs. George H. Bowen
3334 Mr. & Mrs. Frank Newman & dr.
3334 Emanuel Newman
3338 Mr. & Mrs. A. W. Wright
Receiving day Thursday
3340 Mr. & Mrs. M. F. Rittenhouse
3342 Mr. & Mrs. George B. Moore
3346 Mr. & Mrs. Wm. Lehman
Receive 2d & 3d Fridays
3346 Miss Stella Bing
3348 Mr. & Mrs. L. E. Lebolt
Receive 1st and 3d Friday
3348 M. H. Lebolt
3348 J. Y. Lebolt
3350 Mr. & Mrs. Eugene Harbeck
3352 Mr. & Mrs. Winfield S. Haggard
3352 Mr. & Mrs. Louie F. Collins
3360 Mr. & Mrs. Fred Myer
3362 Mr. & Mrs. Fred W. Seyfarth
3364 Mr. & Mrs. James W. Duncan & dr.
Receiving day Wednesday
3400 Dr. &. Mrs. L. D. McMichael
3400 Mr. & Mrs. Sam'l Hobart Lockett
3408 Dr. & Mrs. J. B. McFatrich
3416 Daniel T. McGraw
3416 Mr. & Mrs. Michael McGraw
3418 Mr. & Mrs. Dennis O'Connell
3422 Mr. & Mrs. Spencer Johnson
3422 August Gatzert
3424 Mr. & Mrs. Gilbert Garraghan
3426 Mr. & Mrs. W. J. Neebes & dr.
3426 W. J. Neebes jr.
3426 George Neebes
3436 Mr. & Mrs.George A.Holloway & dr.
3446 Mr. & Mrs. Charles R. Anderson
3520 Mr. & Mrs.Sigmund R. Frankel
3528 Arthur H. Stevenson
3548 Mr. & Mrs. Henry Kaufman
3550 Mr. & Mrs. S. Friedman
Receive 1st Wednesday
3552 Mr. & Mrs. H. F. Kett

3651 Mr. & Mrs. James I. Bradburn
3727 Mr. & Mrs. Samuel Despres
3729 Mrs. P. O'Neill
3729 John Gilcreest
3735 Mr. & Mrs. S. Witkowsky & dr.
3735 Jacob Witkowsky
3735 Leon Witkowsky
3737 Mr. & Mrs. Elias Katz & dr.
3739 Mr. & Mrs. C. Weatherson
3739 Mr. & Mrs. John Weatherson
3745 Mr. & Mrs. Charles W.Gindele
3747 Mr. & Mrs. Fred Honkamp
3753 Mr. & Mrs. John W. Merriman
3757 Mr. & Mrs. C. Francis Davies
3801 Mr. & Mrs. R. Guthmann
3801 Miss Ida Segligman
3805 Mr. & Mrs. M. Jacob Daube
Receive 2d & 4th Thursdays
3809 Mrs. J. O. Smith
3809 E. J. Smith
3809 Mr. & Mrs. Edw. L. Turner
3809 Mrs. M. C. Whittal
3813 Mr. & Mrs. C. W. Pierce
3813 Miss Grace Pierce
3819 Mr. & Mrs. G. A. Springer
Receiving day Tuesday
3819 Miss A. E. Springer
3819 Miss Gertrude Springer
3819 Charles E. Springer
3819 Edward L. Springer
3819 Paul Springer
3907 F. O. Mills
3907 John A. Bender
3907 John R. Bender
3917 Mr. & Mrs. F. J. Rappal & drs.
3917 Lawrence L. Rappal
3917 Frederick J. Rappal jr.
3931 Mr. & Mrs. Joseph C. Braden
3933 Mr. & Mrs. Geo. W. Stone
3933 Miss Maude H. Stone
3933 Mr. & Mrs. Edward Brooke
3941 Mr. & Mrs. Benj. N. Branch
3945 Mr. & Mrs. Wm. J. McMullen & drs.
3949 Mr. & Mrs. Thomas Kelly
4013 Mr. & Mrs. B. A. Hathaway
4013 Wm. E. Hathaway
4023 Mr. & Mrs. Chester L. Root & dr.
4023 Mr. & Mrs. J. I. D. Westervelt
4031 Mr. & Mrs. Wm. J. Urquhart
4047 Mr. & Mrs. Chas. F. Resseguie
4051 Mr. & Mrs. John C. Lee
4053 Mr. & Mrs. A. D. Ranstead
4053 Mr. & Mrs. J. H. Holbrook
4053 Mrs. George W. Brown
3552 H. M. Cashman
3554 Mrs. M. F. Hine
3554 Mr. & Mrs. Edward H. Banker
3556 Mr. & Mrs. Marcellus Hopkins
3564 Mr. & Mrs. Abraham Wertheimer
3566 Mr. & Mrs. Abraham Louis
3600 Mr. & Mrs. Henry Barnet
3600 J. W. Barnet
3604 Mr. & Mrs. Solomon Freehling & dr.
3604 Ike Freehling
3606 Mr. & Mrs. B. Rosenberg
3606 Mr. & Mrs. Harry Lazarus
3608 Mr. & Mrs. Charles Sax
3608 Mr. & Mrs. E. E. Levy
3610 Mr. & Mrs. S. Heyman
Receive last Friday
3612 Mr. & Mrs. John A. Knapp
3614 Mr. & Mrs. Louis Frank
3616 Mr.& Mrs. Nathan Hoffheimer
3616 Mrs. Ada Wolf
3626 Mr. & Mrs. Charles Kaufman & dr.
Receive 1st and 4th Thursdays
3626 Aaron Kaufman
3628 Dr. & Mrs. J.Clarence Lindsay
3628 Wm. P. Fernberg
3632 Mr. & Mrs. L. M. Leon
3634 Mr. & Mrs. Jonas Kuppenheimer
3636 Mr. & Mrs. E. B. Martin
3640 Mr. & Mrs. Duncan S. McBean
Receiving day Wednesday
3640 Miss Kittredge
3640 Miss Josephine Kittredge
3640 Miss Louise Kittredge
3640 Miss Louise Anderson
3642 Mr. & Mrs. Orville W. Ballard
3642 George S. Ballard
3644 Mr. & Mrs. Maurice Hecht
3644 Mr. & Mrs. Wm. Blair
3654½ Mr. & Mrs. H. Wachenheimer
3658 Mr. & Mrs. Julius Starrett
3802 Mr. & Mrs. O. M. Goldbacher
3804 Mr. & Mrs. Judson A. Tolman
3808 Rev. & Mrs. Jas. M. Green
3820 Mr. & Mrs. John A. Heusner
3820 Mr. & Mrs. Max Kraus
3830 Mr. & Mrs. John Smith
3832 Mr. & Mrs. Jos. Heilbron
3834 Mr. & Mrs. Harry D. Irwin
3842 Mr. & Mrs. Benjamin Myer
3846 Mr. & Mrs. Jas. E. Rogers
Receiving day Tuesday

4055 Dr. & Mrs. John Q. Beasley
4055 Walter L. Beasley
4055 Mr. & Mrs. Jas. F. Morrison
4059 Mr. & Mrs. Lincoln M. Coy
Receiving day Tuesday
4059 Mr. & Mrs. Frank Ackerman
4321 Mr. & Mrs. Jacob Auerbach
4323 Dr. & Mrs. W. E. Schroeder
Receiving day Friday
4325 Mr. & Mrs. M. Wormser
4327 Mr. & Mrs. Robert Liston
4327 D. Grant Liston
4329 Mr. & Mrs.C.W.Dameier & drs.
4329 Wm. C. Dameier
4329 Gustave A. Dameier
4329 Chas. W. Dameier
4331 Mr. & Mrs. A. M. Cobb
4333 Mr. & Mrs. Samuel Osterman
4337 Mr. & Mrs. A. Boydell
4337 Mr. & Mrs. S. C. Johnstone
4337 Mr. & Mrs. C. C. Cunningham
4339 Mr. & Mrs. C. G. Schieferstein
4339 Mr. & Mrs. Jesse Boydell
4341 Mr. & Mrs. M. Lieberman
4343 Mr. & Mrs. L. H. Towler
4345 Mr. & Mrs. H. E. Felton
4401 Mr. & Mrs. J. K. Comstock
4403 Mr. & Mrs. John E. Kernott
4405 Mr. & Mrs. D.W. Babcock & dr.
4405 Mr. & Mrs. E. W. Westlake
4423 Mr. & Mrs. Frank A. Brainard
Receiving day Wednesday
4023 Mr. & Mrs. Simon Bodenheimer
4423 Mr. & Mrs. Harry D. Piatt
4439 Mr. & Mrs.William H.Mallory
4441 Mr. & Mrs. R. H. Lee
4515 Mr. & Mrs. Wm. J. Slattery
4515 Mr. & Mrs. John G. Taylor
4517 Mr. & Mrs. E. B. Huling
Receiving day Tuesday
4517 Mr. & Mr. Justin Keith
4517 Miss Lillian Willis
4523 Mr. & Mrs. John O'Brien
4525 Mr. & Mrs. I. Metzenberg
Receive 1st Friday
4525 Mr. & Mrs. W. B. Kolman
4525 Mrs. A. Smith
4549 Mr. & Mrs. A. C. Dallas
4549 Mr. & Mrs. G. Albert McCollum
4711 Mr. & Mrs. J. W. Gage
4715 Mr. & Mrs. Chas. D. Springer
4723 Mr. & Mrs. Henry E. Pierpont
4725 James D. Stone
4725 L. C. Young & dr
3846 Mr. & Mrs. Wm. Haskins
3910 Mr. & Mrs. Louis Keefer
3912 Mr.&Mrs. Sigmund Guthmann
3914 Mr. & Mrs. Samuel Nathan
3914 Sidney S. Nathan
3916 Mr. & Mrs. Max Oberfelder
3918 Mr. & Mrs. B. Mergentheim
Receiving day Friday
3920 Mr. & Mrs. Julius Loeb
3922 Mr. & Mrs. A. Kleinert & dr.
3924 Mrs. Johanna Loeb
3924 Sidney Loeb
3924 Jacob M. Loeb
3926 Mr. & Mrs. H. Scarborough
3926 Mrs. E. E. Scarborough
3928 Mr. & Mrs. J. J. Gruen
3930 Mr. & Mrs. George T. Ward
3950 Mr. & Mrs. John W. Morrison
4008 Mr. & Mrs. M. Eiseman & drs.
Receive 1st Friday in mo.
4008 Max Eiseman
4008 Nathan Eiseman
4010 Joseph Hart
4010 Leo H. Hart
4020 Mr. & Mrs. Thos. Sollitt & drs.
4020 Oliver Sollitt
4024 Mr. & Mrs. L. B. Kent
4030 Mr. & Mrs. Charles N. Gillett
4030 Mr. & Mrs. T. S. Gillett
4032 Mr. & Mrs. Henry G. Young
4036 Mr. & Mrs. R. Frank Quick
4112 Mr. & Mrs. Wm. B. Quinn
4112 Charles Quinn
4120 Mr. & Mrs. T. H. Ingwersen
4128 Mr. & Mrs. Bion J. Arnold
4144 Mr. & Mrs. E. H. Ingwersen
4208 Hubert Fowler
4210 Mrs. Florence C. Dodson
4210 James McElroy
4214 Mr. & Mrs. C. E. Bartell
Receiving day Thursday
4216 Mr. & Mrs. H. Leopold
4216 Mr. & Mrs. Joseph Harris
4218 Mr. & Mrs. Robert Hart
Receive 1st and 3d Fridays
4230 Mr. & Mrs. H. P. Sieh
4230 Mr. & Mrs. Wm. R. Forbes
4232 Mr. & Mrs. William W. Yeates
4234 Mr. & Mrs. Robert T. Lunham
4316 Mr. & Mrs. Samuel Ayers
4318 Dr. & Mrs. B. Rel VanDoozer
4324 Mrs. L. Smith
4324 Mr. & Mrs. Chauncy W.Foster
4326 Mr. & Mrs. Arthur G. Baker
4328 Mr. & Mrs. G. J. Ingwersen
Receiving day Tuesday

4725 Mr. & Mrs. Harry Hargis & dr.
Receiving day Tuesday
4731 Mr. & Mrs. John F. Norman
4801 Mr. & Mrs. Joel W. Morris
4803 Joseph Kline & dr.
4805 Mr. & Mrs. J. L. Calhoun
4807 Mrs. H. Danziger & dr.
Receiving day Monday
4807 A. L. Danziger
4807 Oscar Danziger
4807 Emanuel Danziger
4809 Mr. & Mrs. Geo. E. Nichols
4817 Mr. & Mrs. Louis E. Herrick
Receiving day Monday
4819 Mr. & Mrs. Wm. H. Leckie
4823 Mr. & Mrs. P. M. Clowry
4823 Wm. J. Clowry
4845 Thos. H. Martin & drs.
4845 Robt. T. J. Martin
4917 Mrs. Elizabeth C. Bodle
4917 Rev. & Mrs. J. A. Adams & dr.
4947 Mr. & Mrs. Fred H. Lutwyche
4947 Mr. & Mrs. B. A. Reeve
4953 Mr. & Mrs. H. Liberman
4955 Mr. & Mrs. Jay T. Lawrence
4957 Mr. & Mrs. Chas. Q. Albertson
4959 Mr. & Mrs. John A. Peppard
Receiving day Thursday
5143 Mr. & Thos. H. Brothers
5145 Mr. & Mrs. Albert W. Herr
5145 Mr. & Mrs. J. F. Duntley
5153 Mr. & Mrs. Fred C. Barnard
5155 Mr. & Mrs. Charles B. Ott
5355 Mr. & Mrs. Joseph C. Chapeck
Receiving day Wednesday
5335 Mr. & Mrs. John S. Hummer
5335 Mr. & Mrs. John S. Allen
6129 Mr. & Mrs. B. M. Clarke
Receiving day Thursday
6129 Miss Florence Case

4842 Mr. & Mrs. Benj. Deacon
4842 Mrs. Annie McConville & drs.
4854 Mr. & Mrs. Edwin B. Myers
4856 Mr. & Mrs. Chas. B. Sears
4856 Mr. & Mrs. O. D. Irwin
4856 Mr. & Mrs. James O. Fisher
4856 Mrs. B. G. Hull
4860 Mr. & Mrs. Homer A. Stillwell
4950 Rev. & Mrs. Thomas Towler
4334 Mr. & Mrs. Theo. B. Spiering
4416 Mr. & Mrs. John J. Henaughan
4416 Mr. & Mrs. Wm. R. Rose
4416 Mr. & Mrs. Wm. J. Mullen
4418 Mr. & Mrs. O. A. Wells
4418 Mr. & Mrs. Gustav Heller
4420 Mr. & Mrs. Horace M. Keenan
4420 Mrs. C. E. Plato
4422 Mr. & Mrs. Robt. E. Sackett
4422 Mr. & Mrs. W. H. Wise
4430 Mr. & Mrs. Frank R. Strauss
4430 Mrs. E. Cronin & dr.
4430 Albert J. Cronin
4430 Mr. & Mrs. Geo. Morganroth
4432 Mr. & Mrs. Henry Rosenfield
4432 Mr. & Mrs. I. H. Schoen
4438 Mr. & Mrs. A. G. Zulfer
4506 Mr. & Mrs. Allan C. Story
4506 Mrs. H. M. Witherell
4510 Mr. & Mrs. John D. Baggot
4512 Mr. & Mrs. John G. Willden
4520 Mr. & Mrs Wm. H. Ebbert
4526 Mr. & Mrs. L. A. Barry
4526 Mr. & Mrs. Leon Hirschman
4528 Mr. & Mrs. John J. Cashin
4528 W. T. Holly
4528 Mr. & Mrs. S. P. Buchanan
4528 Mr. & Mrs. Louis Kronthal
4528 Benj. Kronthal
4528 Leo Kronthal
4536 Mr. & Mrs. Frederick Geist
4540 Mr. & Mrs. George Wood
4602 Mr. & Mrs. E. C. Severns
4608 Mr. & Mrs. Melville T. Roberts
4610 Mr. & Mrs. James Hannan
4616 Mr. & Mrs. Edward A. Bern
4628 Mr. & Mrs. Albert W. Landon
4632 Mr. & Mrs. Richard J. Murphy
4724 Mr. & Mrs. Isaac Jesselson
Receiving day Tuesday
4724 Mr. & Mrs. Geo. L. Hastings
4724 Mr. & Mrs. Horace A. Wells
4732 Mr. & Mrs. T. Sullivan
4732 Mr. & Mrs. S. B. Wolf
4740 Mr. & Mrs. W. B. Jerome
4740 Mr. & Mrs. Aaron D. Mergentheim
4748 Mr. & Mrs. Simon Lederer
4756 Mr. & Mrs. Felix Schiff
4756 Mr. & Mrs. Martin J. Isaacs
4808 Mr. & Mrs. F. M. Celley
4820 Mr. & Mrs. John A. Nourse

PRINCETON AVENUE.

6949 Mr. & Mrs. J. M. Towers
7047 Dr. & Mrs. J. S. Beaudry
7051 Mr. & Mrs. Julian A. Wentz & dr.
7105 Mr. & Mrs. Thomas J. Eulette
7105 Mrs. E. Heath
7131 Mr. & Mrs. D. R. Patterson
7141 Mr. & Mrs. Fred A. Jones
7141 Mrs. Maggie W. Hyde
7153 Mr. & Mrs. W. Forman Collins
Receiving day Wednesday
7157 Mr. & Mrs. Chas. W. Baker
7201 Mr. & Mrs. Clark T. Northrop
Receiving day Friday
7207 Mr. & Mrs. J. E. G. Scott
7207 Mrs. Barclay Felch
7321 Mr. & Mrs. Fred. M. Clary
7100 Mr. & Mrs. Robert Rae jr.
7100 Miss L. Wolff
7106 Mr. & Mrs. E. C. Leach
7106 Harry L. Leach
7116 Mr. & Mrs. Charles R. Harshberger
7140 Mr. & Mrs. Dayton E. Jones
7214 Mr. & Mrs. L. A. Walton
7214 W. S. Woodworth
7216 Mr. & Mrs. Frank H. Stanwood
7220 Mr. & Mrs. H. C. Staver
Receiving day Thursday
7240 Mrs. G. W. Ferguson
7316 Mr. & Mrs. Lincoln Bartlett

7351 Mr. & Mrs. S. J. Stebbins
7351 O. B. Stebbins

RHODES AVENUE.

3125 Mr. & Mrs. Newton A. Stone
3137 Mr. & Mrs. Joseph B. Dillon
3141 Dr. & Mrs. Heman Spalding
Receiving day Tuesday
3143 Mr. & Mrs. Wm. E. Crossette
3145 Mr. & Mrs. William W. Clay
3151 Mr. & Mrs. Chas. F. Whitcomb
Receiving day Wednesday
3155 Mr. & Mrs. Abner C. Harding
Rec. day Monday p. m.
3159 Mr. & Mrs. J. F. Romain
3159 Mrs. Ella Scragg & dr.
3201 Mr. & Mrs. M. E. Greenebaum
3203 Mr. & Mrs. J. E. Buel
3205 Mrs. A. B. Strauss
3205 Max Adler
3207 Mr. & Mrs. Theo. K. Lee
3209 Mr. & Mrs. Ben Steinfeld
3213 Mr. & Mrs. M. H. Berg & dr.
3215 Mr. & Mrs. Nathan Friedman & dr. *Receiving day Tuesday*
3215 Mr. & Mrs. Jos. N. Friedman
3215 Abraham B. Friedman
3217 Mr. & Mrs. A. M. Einstein
3219 Mr. & Mrs. J. Simonson
3221 Mr. & Mrs. Chas. W. Hubbell
3223 Mr. & Mrs. Thomas Davies
Receiving day Wednesday
3225 Mr. & Mrs. James Angus
3231 Mr. & Mrs. E. G. Ewart
3233 Mr. & Mrs. Abraham A. Devore
3233 Miss Carrie Long
3235 Mr. & Mrs. John Belknap
3235 Mr. & Mrs. Harry F. Conly
3144 Mr. & Mrs. G. Hochstadter
3146 Mr. & Mrs. Marcus I. Sloman
3200 Mrs. Elizabeth Porter
3200 J. T. Geltmacher
3204 Mrs. S. F. Duncan & drs.
3218 Mr. & Mrs. Charles B. Orr
3220 Mrs. Sarah E. Cook & drs.
3222 Mr. & Mrs. Frank VanVoorhis
3222 Mr. & Mrs. Apollos D. Foote
3224 Mr. & Mrs. Myron H. Beach
3224 Harry L. Beach
3226 Mr. & Mrs. Mark Elkin
3230 Mr. & Mrs. A. J. Deniston
3238 Mr. & Mrs. T. F. Andrews
3240 Mr. & Mrs. H. Winston Walker
3242 Mr. & Mrs. David Person
3244 Mr. & Mrs. Henry Leopold, jr.
3246 Mr. & Mrs. Julius Rosenwald
3248 Mr. & Mrs. L. W. Reiss & dr.
3248 William Reiss
3250 Mr. & Mrs. Robert O. Law
3254 Mrs. B. Levison & drs.
Receive Thursday
3256 Mr. & Mrs. Willard A. Smith
3260 Mr. & Mrs. William E. Smith
3312 Mr. & Mrs. Thomas F. McAvoy
3314 Mr. & Mrs. H. A. Hoerlein
3314 William D. Schmidt
3336 Mr. & Mrs. S. C. Knight
3342 Mrs. W. W. Everts
3342 Miss Grace T. Smith
3344 Mr. & Mrs. John H. Leslie
3348 Mr. & Mrs. H. G. McCartney
3348 Mrs. A. Miller

3235 Charles C. Belknap
3235 William S. Kenny
3237 Mr. & Mrs. Fred F. Haigh
3237 George W. Haigh
3237 Mrs. M. E. Colton
3239 Mr. & Mrs. Edw. J. Wiggin
3241 Mr. & Mrs. G. M. Greenebaum
3243 Mr. & Mrs. Harry Barnard
3247 Mrs. M. Levie & dr.
3247 Charles M. Levie
3247 Jerome M. Levie
3247 Oliver M. Levie
3249 Mr. & Mrs. Frank Lewald
3307 Mrs. Alice E. Silke & drs.
3307 Mr. & Mrs. Edwin A. Munger
3309 Mr. & Mrs. Wm. D. Washburn
Receiving day Thursday
3311 Mr. & Mrs. I. Swabacker
3311 A. A. Ballenberg
3315 Jacob G. Wise
3315 Victor S. Wise
3339 Mr. & Mrs. Bonham M. Fox
3339 Dr. Harriet Magee Fox
3747 Mr. & Mrs. J. E. Greenwald
3350 Mr. & Mrs. A. W. Merrill & dr.
3352 Mr. & Mrs. Willis H. Gale
3354 Mr. & Mrs. B. F. Nell
3356 Mr. & Mrs. J. W. Prindiville
Receiving day Thursday
3430 Dr. & Mrs. John H. Hollister
3432 Mr. & Mrs. J. T. Richards
3434 Mr. & Mrs. Charles M. Gates
3438 Mr. & Mrs. Geo. Pitkin & dr.
3534 Mr. & Mrs. George E. Wood
3534 Mr.& Mrs.Edward Van Dalson
3616 Mr. & Mrs. Albert E. Croft
3750 Mr. & Mrs. Louis L. Rubel
3756 Mr. & Mrs. Emanuel Weil
Receive 1st Thursday in mo.
3756 Mr. & Mrs. Joe Litt
Receive 1st Tuesday
3756 Mr. & Mrs. A. V. Weil
Receive 1st Saturday
3822 Mr. & Mrs. Frank D. Rubel
3824 Mr. & Mrs. John C. F. Royer
3838 Judge & Mrs. John Gibbons

RIDGEWOOD COURT.

5405 Mr. & Mrs. Henry Bosch
5413 Mr. & Mrs. C. S. Wheeler.
5475 Mr. & Mrs. S. C. Goss
5475 Ivan C. Waterbury

5456 Dr. A. Frank Allen
5456 Mrs. Mary A. Allen & dr.
5422 Mr. & Mrs. George W. James
5430 Mr. & Mrs. E.S. Hawley & drs.
5430 F. R. Hawley
5440 Mr. & Mrs. John G. Elliott
5442 Mr. & Mrs. Riborg Mann
5450 Mr. & Mrs. A. S. Bradley & drs.
5450 A. S. Bradley jr.

ROSALIE COURT.

5721 Mr. & Mrs. C. H. Whiting
5735 Mr. & Mrs. S. H. Richardson
5755 Rev. James H. Bourns
5755 Arthur P. Bourns
5807 Mr. & Mrs. Wm. P. Ogden

5810 Mrs. Ella Warren Waterman
5810 William E. Freer
5810 John J. Magee
5824 Capt. & Mrs. Fred A. Smith
5830 Mr. & Mrs. J. M. Coulter
5838 Mr. & Mrs. Warner Smeenk
5838 Mr. & Mrs. Cassius M. Lewis
5854 Mr. & Mrs. Hart Rawson
5854 Charles A. Rawson
5854 Mr. & Mrs. D. C. Templeton
5708 Dr. & Mrs. John C. Cook
5712 Mr. & Mrs. Elliott Durand & dr.
5716 Mr. & Mrs. George M. Shirk
Receiving day Wednesday
5724 Ernest G. Sloan
5724 Mr. & Mrs. A. H. Beardsley
5732 Mr. & Mrs. William B. Ottman
5736 Mr. & Mrs. Wm. F. Fox & drs.
5740 Henry T. Chace & dr.
5740 Henry T. Chace jr.
5744 Mr. & Mrs. Ernest W. Heath
5744 J. H. Hamilton
5752 Mr. & Mrs. Charles Bonner
5762 Mrs. C. E. Watson & dr.
5806 Mr. & Mrs. John H. Wood
5810 Mr. & Mrs. William Waterman

ROSS AVENUE.

6516 Col. & Mrs. Thos. E. Maley
6518 Mr. & Mrs. Charles A. Sterne
6518 Mr. & Mrs. G. T. Tompson
6548 Mr. & Mrs. E. L. Juneau
6554 Mr. & Mrs. Fred L. Chase
6558 Mrs. Harriet Brown & drs
6558 Lewis J. Brown
6558 Wm. T. Brown

SOUTH SANGAMON STREET.

7748 Mr. & Mrs. J. H. Long
7754 Mr. & Mrs. T. M. Colwell
7804 Mr. & Mrs. G. A. Clark

WEST SEVENTY-EIGHTH STREET.

615 Mr. & Mrs. H. A. Smith
615 Carl E. Smith
621 Mr. & Mrs. Clifford A. Lake

WEST SEVENTY-NINTH STREET.

507 Mr. & Mrs. J. J. Monahan
730 Dr. & Mrs. S. A. Waterman

SIDNEY AVENUE.

4405 Dr. & Mrs. C. H. Briscoe *Receiving day Tuesday*
4409 Mr. & Mrs. Charles C. Prest
4409 S. L. Prest
4433 Mr. & Mrs. Nelson H. Town *Receiving day Thursday*
4437 Mr. & Mrs. Otis H. Waldo
4443 Mr. & Mrs. Adolph Lund
4445 Mr. & Mrs. George B. Horr
4449 Mr. & Mrs. W. O. Pringle
4449 Robert Pringle
4451 Mrs. John A. Grier *Receiving day Tuesday*
4451 Mrs. Russell H. Stevens
4404 Mr. & Mrs. A. M. Burns
4406 Mr. & Mrs. Edward J. Goit
4430 Mr. & Mrs. Horace W. Nichols & drs. *Receiving day Friday*
4432 Mr. & Mrs. Walter Ashlin
4438 Mr. & Mrs. Hamilton Dewar
4440 Mrs. J. Thomas & dr.
4442 Mr. & Mrs. Charles B. Ross
4442 Charles B. Ross jr.
4442 Warner C. Ross
4450 Mr. & Mrs. James T. Fulton
4452 Mr. & Mrs. James D. Bradley
4454 Mr. & Mrs. Charles M. Brooks
4458 Mr. & Mrs. Louis Wuichet

SIXTIETH STREET.

292 Mr. & Mrs. Chas. H. Reynolds
308 Mr. & Mrs. D. J. Haynes
586 Mr. & Mrs. Wm. E. Keeley
600 Mr. & Mrs. R. Chester Frost

WEST SIXTIETH STREET.

339 Mr. & Mrs. B. F. Peters
341 Mr. & Mrs. J. J. Hayes
343 Mr. & Mrs. A. J. Scheveis
353 Mrs. Jennie Howard
433 Mr. & Mrs. F. A. Stone
539 Mr. & Mrs. F. D. Thomason
543 Mr. & Mrs. C. W. Carr
551 Mrs. B. T. Sample & dr.
611 Mr. & Mrs. Frank G. Brown & dr. *Receiving day Friday*
611 Oliver S. Brown
611 James S. Brown
611 Fred S. Nave
518 Mr. & Mrs. John Shoemaker
520 Mr. & Mrs. O. A. Matthews
520 Mr. & Mrs. Chas. F. Jones
524 Mr. & Mrs. C. J. Beattie
556 Mr. & Mrs. A. H. Ebersold
620 Mr. & Mrs. H. P. Tiffany
620 Mr. & Mrs. R. H. Kennedy
640 Mr. & Mrs. F. A. Hastings

---

611 Richard K. Stowe
615 Mr. & Mrs. F. J. Johnson
719 Mrs. Alice Demerse & dr.
739 Mr. & Mrs. F. P. Rosback

WEST SIXTIETH PLACE.

317 Mrs. Cyrus F. Smith
327 Mr. & Mrs. Otto Kalteich
327 Emil A. Hoeppner
331 Dr. & Mrs. J. W. Dittmann
333 Mrs. Mary E. Reed
333 Carl L. Reed
333 George W. Reed
335 Mr. & Mrs. Chas. E. Williams
339 Mr. & Mrs. John Taylor
353 Mr. & Mrs. Homer Bevans
433 Mrs. Harriet Sawyer
507 Mr. & Mrs. Frank D. Blish
332 Dr. & Mrs. H. M. Garland
338 Mr. & Mrs. F. J. Bramhall
416 Mr. & Mrs. Henry Blum
416 Mr. & Mrs. Henry Blum jr.
518 Mrs. Catherine Dietrich
Receiving day Thursday
518 Frank E. Dietrich
612 Mr. & Mrs. Ira W. Allen
612 Mr. & Mrs. Philip S. Allen

---

529 Mr. & Mrs. E. S. Swift
541 Mr. & Mrs. W.J. Terpenny&drs.

SIXTY-FIRST STREET.

221 Mr. & Mrs. C. T. Trueheart
225 Mr. & Mrs. George W. Riggs
251 Mr. & Mrs. Albert E. Ruff
251 Louis P. Ruff
261 Chas. H. McCullough jr.
261 Edmund B. Lewis
435 Mr. & Mrs. Charles W. Hoff
437 Prof. & Mrs. C. W. Votaw
222 Mr. & Mrs. William L. Shepard & dr.
222 George P. Shepard
272 Mr. & Mrs. F. C. Nicholas
272 Charles M. Wilkes
418 Franklin Mann

WEST SIXTY-FIRST STREET.

321 Mr. & Mrs. Ralph E. Lidster
323 Mrs. E. W. True
327 Mr. & Mrs. J. T. Peck
335 Mr. & Mrs. D. C. Stebbins
339 Mr. & Mrs. O. N. Smith
339 Edwin Brown
345 Mr. & Mrs. G. M. Stackpole
353 Mr. & Mrs. A. S. Green & drs.
615 Mr. & Mrs. W. E. W. Johnson
617 Mr. & Mrs. C. S. Deneen
623 Mr. & Mrs. C. Porter Johnson
627 Mr. & Mrs. A. L. Whitehall

---

558 James Eaton
620 Mr. & Mrs. Frank M. Hill
640 Mr. & Mrs. Ansel Hales
756 Mr. & Mrs. Geo. W. Selby
318 Mr. & Mrs. James D. Marston
322 Mr. & Mrs. Samuel T. Johnston
336 Mr. & Mrs. Walter French
350 Dr. & Mrs. A.H. Champlin & dr.
402 Rev. & Mrs. O. E. Murray
418 Rev. & Mrs. Gilbert Frederick
418 Mr. & Mrs. Amasa E. Mann
424 Mr. & Mrs. Joseph T. Bray
434 Mrs. Alfred Clark
514 Dr. & Mrs. A. F. Harris
528 Miss Edith Carpenter
528 Mr.& Mrs.Milton T.Zimmerman
Receive Friday
528 Arthur P. Zimmerman
538 Mr. & Mrs. Jos. Couthoui
548 Mr. & Mrs. H. M. Henderson
552 Mr. & Mrs. James D. Neilson

WEST SIXTY-FIRST PLACE.

317 Mr. & Mrs. Edward Larkin&dr.
325 Mr.&Mrs.I.LeGrand Lockwood
Receiving day Thursday
335 Mrs. M. R. Kesler
335 Arthur E. Kesler
335 Mrs. S. C. Kesler
427 Mr. & Mrs. J. L. Schureman
427 Mr. & Mrs. J. L. Schureman jr.
318 Mr. & Mrs. W. D. Nicholes
318 I. Ellsworth Nicholes
340 Mr. & Mrs. F. A. Woodbury
340 Mrs. S. D. Moore
340 C. H. Moore
356 Mr. & Mrs. P. W. George
356 Cyrus W. George
402 Mr. & Mrs. F. F. Porter

533 Mr. & Mrs. Samuel G. Goss
535 Rev. & Mrs. N. S. Haynes
549 Mr. & Mrs. A. A. Fox
603 Mr. & Mrs. W. W. Robinson
607 Mrs. C. E. Sloan & drs.
611 Mr. & Mrs. C. E. Greene
733 Mr. & Mrs. Charles W. Taylor
735 Mr. & Mrs. R. N. Youngblood

---

638 Mr. & Mrs. George W. Baker
640 L. Bartholomew
708 William B. Rice & dr.
732 Mr. & Mrs. Willard C. Smith

522 Mr. & Mrs. James Baynes
524 Mrs. E. A. Lockart & dr.
528 Mr. & Mrs. A. J. Cutler
532 Mr. & Mrs. W. J. Hoag
540 Mr. & Mrs. Robert J. Roulston
544 Mr. & Mrs. E. C. Field
548 Mr. & Mrs. J. H. Lehner
600 Allen Gregory
606 Mr. & Mrs. Charles S. Beach
608 Mr. & Mrs. E. T. Evans
608 R. Harry Evans
608 B. C. Evans
614 Mr. & Mrs. Robert Ansley
Receiving day Thursday

SIXTY-SECOND STREET.

341 Mr. & Mrs. Fred P. Buell

436 Mr. & Mrs. Francis M. Bradshaw
626 Mr. & Mrs. Webster Gould

WEST SIXTY-SECOND STREET.

505 Lee F. English
513 Mrs. E. G. Simmons
513 Frank A. Simmons
515 Mr. & Mrs. Robert S. Padan
515 Dr. & Mrs. James Breasted
515 Mr. & Mrs. Charles Breasted
517 Dr. & Mrs. John Sumney & drs.
521 Mr. & Mrs. M. A. Lawrence
521 Roy O. West
525 Mr. & Mrs. James C. Davis
529 Mr. & Mrs. J. E. Armstrong
533 Mr. & Mrs. David Ward Wood
539 Mr. & Mrs. W. W. Doolittle
545 Mr. & Mrs. Josiah C. Fleming
547 Mr. & Mrs. J. H. Brown
551 Mr. & Mrs. L. H. Heinz
553 Mrs. W. C. Westerfield & dr.
555 Mr. & Mrs. F. B. Hanchett

332 Mr. & Mrs. H. D. Fulton & dr.
516 Mr. & Mrs. Fred W. Hill
516 Mr. & Mrs. Elbert M. Waterbury
524 Mr. & Mrs. James B. Kellogg
Receiving day Thursday
528 Mr. & Mrs. W. G. Brimson
534 Mr. & Mrs. Wm. A. DuBreuil
548 Mr. & Mrs. John F. Pearce
558 Mr. & Mrs. J. C. Denison
612 Mr. & Mrs. C. S. VanDeursen
630 Mr. & Mrs. N. C. Keeran
640 Mr. & Mrs. Roger W. Atwood & dr.

---

601 Rev. & Mrs. F. G. Thearle & dr.
627 Mr. & Mrs. E. J. Chamberlin
633 Mr. & Mrs. Warren S. Palm

WEST SIXTY-SECOND PLACE.

441 Dr. & Mrs. J. P. Webster & drs.
443 Dr. & Mrs. George J. Wilder
445 Mr. & Mrs. Baxter A. Dickinson
447 Mrs. Nellie A. Bryant
447 Albert J. Bryant
453 Mr. & Mrs. Philip C. Miller
457 Mr. & Mrs. Fred G. Thearle jr.
519 Mrs. Amanda Pettet & dr.
519 Freeman E. Pettet
519 Miss Anna May Pettet
525 Mr. & Mrs. Jas. Hyde Forbes
533 Mr. & Mrs. J. C. Kilgore

432 Mr. & Mrs. G. W. I. Cole
438 Mr. & Mrs. H. C. Washburn & dr.
438 Mr. & Mrs. F. W. James
440 Dr. & Mrs. J. E. DeWolf
440 Mr. & Mrs. Thos. Smyth & dr.
504 Mrs. George Pigott & drs.
508 Mr. & Mrs. H. A. Swanzey
512 Mr. & Mrs. H. H. Carpenter
526 Mr. & Mrs. Jonathan Periam & drs.
534 Mr. & Mrs. Asa B. Kile & dr.
542 Mr. & Mrs. H. C. Darlington
556 Mr. & Mrs. R. H. Patterson & dr.

533 Mrs. M. Noble & dr.
537 Mr. & Mrs. S. T. Lewis
541 Mr. & Mrs. James E. Farrell
551 Mr. & Mrs. Walter H. Miller
551 Mr. & Mrs. Arthur N. Evans
555 W. S. Hancock
623 Mr. & Mrs. Pearce C. Kelley
627 Mr. & Mrs. Wm. W. Schatz
627 Mr. & Mrs. J. Stoltz
606 Mr. & Mrs. James A. Hinson
614 Mr. & Mrs. W. H. Garrett
618 Rev. & Mrs. Myron W. Haynes
620 Mr. & Mrs. Edmond A. Wood
634 Mr. & Mrs. W. W. Backman & drs.
636 Mr. & Mrs. John A. Morgan
754 Mr. & Mrs. Louis Rathje

SIXTY-THIRD STREET.

215 Mr. & Mrs. Wm. J. Brown
455 Mr. & Mrs. David Graham
455 Mr. & Mrs. G. D. Thompson
705 Clinton Rhodes
721 Dr. & Mrs. Chas. W. Morrow
338 Dr. & Mrs. L. A. Shultz
444 Dr. Laura L. Randolph
510 Mr. & Mrs. A. S. Delaware
522 Mr. & Mrs. Samuel W. Dripps

WEST SIXTY-THIRD STREET.

305 Dr. Henry R. Boettcher
553 Mr. & Mrs. S. M. Sutherland
603 Dr. & Mrs. A. G. Hayden
603 Dr. O. B. Hayden
603 Dr. Adelaide C. Duncan

WEST SIXTY-THIRD PLACE.

727 Mr. & Mrs. Manning Hunt&drs.
754 Mr. & Mrs. W. H. Vesey
756 Mr. & Mrs. Wm. Phelps.

SIXTY-FOURTH STREET.

403 Mr. & Mrs. Riley Darnell
405 Mr. & Mrs. Henry M. Cohen
405 Mr. & Mrs. Wm. H. Bean
Receiving day Monday

---

se. cor. Lexington av. Charles H. Fowler
246 Dr. & Mrs. Warner P. Cary
250 Mr. & Mrs. Robert H. Kyle
260 Mr. & Mrs. Joseph B. Looker
356 Mr. & Mrs. James F. Rowins
356 Howard H. Rowins
358 Mrs. S. L. Bell

WEST SIXTY-FOURTH STREET.

321 Mr. & Mrs. H. Worthington Judd
361 Mr. & Mrs. Frank F. Douglass
401 Mr. & Mrs. F. E. Jack
403 Mr. & Mrs. A. B. Hadden
403 Harry G. Hadden
403 Mr. & Mrs. Fred L. Fowle
443 Mr. & Mrs. E. W. Maynard
445 Mr. & Mrs. Arthur B. Wilson
356 J. B. Tuthill
410 Mr. & Mrs. William Jenkinson
Receiving day Thursday
440 Mr. & Mrs. E. P. Albright
440 Robert H. A. Austin
736 Mr. & Mrs. A. F. Morley
746 Mr. & Mrs. Cyrus Boggs

SIXTY-FIFTH STREET.

485 Mr. & Mrs. J. D. Mendenhall & dr.
599 Mr. & Mrs. Cyrus Kitching
680 Mr. & Mrs. E. R. Olds

SIXTY-FIFTH PLACE.

219 Mr. & Mrs. W. E. Minshall

230 Frank White

220 Mr. & Mrs. Theophile Maher & drs.
220 Walter S. Maher
230 Mr. & Mrs. Lyman A. White

WEST SIXTY-FIFTH STREET.

243 Dr. E. O. Gratton
249 Mr. & Mrs. J. A. Ahrens
249 Henry Ahrens
359 Mr. & Mrs. C. J. Morehouse
361 Mr. & Mrs. Edgar H. Nichols
403 Mr. & Mrs. Walter O. Smith
403 Mrs. John Little & drs.
445 Mr. & Mrs. E. Rich
449 Mrs. Elizabeth McKelvey & drs.
451 Mr. & Mrs. L. C. Noble
515 Dr. & Mrs. Alfred J. Oakey
519 Mr. & Mrs. Oliver C. Pugh
527 Mr. & Mrs. Ishi Smith
537 Mr. & Mrs. I. L. Woods & dr.
557 Mr. & Mrs. Wm. M. Sherwood
559 Dr. & Mrs. Lafayette Ringle
601 Mr. & Mrs. R. G. Martin & dr.
601 Frank C. Martin

140 Mr. & Mrs. Geo. W. Hotaling
140 Mr. & Mrs. Chas. A. Hendricks
222 Mr. & Mrs. Geo. M. Sterne
230 Dr. & Mrs. W. W. Wentworth
360 Miss M. P. Raymond
438 Mr. & Mrs. A. B. St. John
440 Mr. & Mrs. W. B. Fish & dr.
442 Mr. & Mrs. Charles F. Bane
444 Charles S. Stobie
444 Miss Isabella Stobie
446 Mr. & Mrs. H. L. Blakeslee
450 Mr. & Mrs. Edward Maher
456 Mr. & Mrs. Horace T. Barrett
614 Mr. & Mrs. Stanley E. Kellar
618 Mr. & Mrs. H. H. Hitchcock
622 Mr. & Mrs. Hiram Colby

605 Mr. & Mrs. F. M. Timms

SIXTY-SIXTH STREET.

253 Mr. & Mrs. Frank E. Bell
301 Mr. & Mrs. S. C. Adams

438 Mr. & Mrs. John D. Tash

WEST SIXTY-SIXTH STREET.

119 Mr. & Mrs. Alonzo J. Colt
441 Mr. & Mrs. C. W. Jackson
529 Mr. & Mrs. Edward Stemp & dr.
609 Mr. & Mrs. L. T. Regan
613 Mr. & Mrs. John M. Allen

120 Mr. & Mrs. S. Pomeroy

747B Col. & Mrs. Michael J. Dunne
755 Mr. & Mrs. Theodore E. Kenyon

SIXTY-SIXTH PLACE.

257 The Lafayette
Mr. & Mrs. E. D. Brown
Chas. C. Shepherd

297 Mr. & Mrs. Wm. A. Coleman

WEST SIXTY-SEVENTH STREET.

315 Mrs. Dr. Viola H. Ludden
421 Mr. & Mrs. E. J. Noblett
423 Mr. & Mrs. James J. Kelly
515 Mr. & Mrs. Orson Potter & dr.
515 Mr. & Mrs. E. R. Nourse

122 Mr. & Mrs. Geo. A. Hubbard
238 Mr. & Mrs. C. Lindsay Ricketts
400 Mr. & Mrs. A. W. McCornack & dr.
516 Mr. & Mrs. Henry H. Nickerson

525 Mr. & Mrs. Albert Trebilcock
543 Mr. & Mrs. A. S. Cullum

---

742 Mr. & Mrs. David Sloan
758 E. Norton White
762 Rev. & Mrs. S. M. Campbell
518 Mrs. M. V. B. VanArsdale&drs.
522 Mr. & Mrs. Michael J. Clark
534 Mr. & Mrs. David C. Smith
538 Mr. & Mrs. Frank Leland
542 Mr. & Mrs. F. C. Clements
602 Mr. & Mrs. R. E. Kehl
610 Mr. & Mrs. John T. Gascoigne

WEST SIXTY-EIGHTH STREET.

734 Mrs. Emma Pollard & dr.

WEST SIXTY-NINTH STREET.

559 Mr. & Mrs. Albert G. Ferreé

SOUTH PARK AVENUE.

2255 Rev. & Mrs. Henry F. Milligan
Receive Wednesday
2255 Mr. & Mrs. Harry H. Cutler
Receive Thursday
2255 Mr. & Mrs. William Wilkinson
2255 Mr. & Mrs. Henry Schneewind
2403 Mr. & Mrs. H. Waldo Howe
Receive Wednesday
2411 Mr. & Mrs. John Summerfield
2413 Mr. & Mrs. J. M. Lewey
2417 Mr. & Mrs. Herbert Whiting
2417 Mr. & Mrs. Frank Booth
2427 Mr. & Mrs. George P. Upton
2941 Dr.& Mrs.Herman Kirschstein
2973 Mr. & Mrs. George W. Underwood
2977 Mr. & Mrs. Jas. H. Fisk & drs.
Receiving day Thursday
3017 Mr. & Mrs. G. T. Flershem
Receiving day Wednesday
3017 H. T. Austen & dr.
3035 Dr. & Mrs. Wellman M. Burbank
3035 Mr. & Mrs. Louis Glueck
3035 Miss Mercy S. Halsey
3119 Mr. & Mrs. Chas. E. Barquist
Receive Wednesday
3119 Mrs. Alice Dunlap & dr.
3137 Mr. & Mrs. Thomas Braun & dr.
3141 Mr. & Mrs. Jno. B. Jeffery
3141 Dr. & Mrs. A. K. Crawford
Receiving day Friday
3145 Mr. & Mrs. J. Spiegel
3147 Mr. & Mrs. J. P. Katz & dr.
3147 Aber L. Katz
3159 Mr. & Mrs. Geo. Fisher & dr.
2300 Mr. & Mrs. W. N. Thompson & drs.
2400 Mr. & Mrs. Harmon Spruance & dr. *Receive Wednesday*
2400 L. J. C. Spruance
2428 Mr. & Mrs. Herbert Alward
2448 Mr. & Mrs. George Dickinson
2976 Kenosha Flats
Mrs. J. H. Schiller
Henry K. Montague
3010 John R. Geary
3010 Thomas F. Geary
3010 W. T. Geary
3014 Mr. & Mrs. William Parker
3114 Mr. & Mrs. S. S. Riesenfeld
3116 Mr. & Mrs. W. E. Poulson
3116 Mrs. A. B. Pierce
3118 Mr. & Mrs. E. J. Stransky
3122 Mr.& Mrs. John Richardson
3130 Mrs. C. A. Josephi & drs.
3132 Mr. & Mrs. Joseph Basch
3134 Mr. & Mrs. Samuel Dreyer
3136 Dr. L. J. Isaacs
3136 M. J. Isaacs
3140 Mr. & Mrs. George T. Loker & dr.
3140 Harry A. Loker
3142 Mr. & Mrs. C. A. Whyland
3144 Mr. & Mrs. T. N. Donnelly
3152 Mr. & Mrs. E. Lederer
3152 Louis Lederer
3154 Mr. & Mrs. Samuel Schram
3154 Alexander Barth
3156 Mr. & Mrs. D. S. Greenebaum
3158 Mr. & Mrs. Thomas Hoops jr.
3158 Mrs. W. L. French
3158 Ralph Small
3158 William Briggs

3159 Mrs. W. J. Walker
3159 Wm. R. Walker
3159 Mrs. M. W. Trippe
3201 Mr. & Mrs. Edward F.Newton
Receiving day Wednesday
3203 Dr. & Mrs. James E. Stubbs
3203 Mrs. E. E. Forester
3205 Mr. & Mrs. E. Seaman
3207 Mr. & Mrs. Rudolph Rosenthal
3207 Mr. & Mrs. Jonas Brown
3209 Mr. & Mrs. Thomas Bradwell
3213 Mrs. B. Rosenthal & drs.
Receiving day Friday
3213 Kurt Rosenthal
3213 Joseph M. Schnadig
3215 Mr. & Mrs. D. Wormser
3215 Louis Wormser
3217 Mr. & Mrs. F. M. Solomon
3217 Mrs. Emma Frank
3219 Mr. & Mrs. C. A. Raggio
3221 Mr. & Mrs.P. A. Hull
Receiving day Friday
3223 Mr. & Mrs. Simon W. Straus
3225 Mr. & Mrs. Sidney B. Cahn
3229 Mrs. Conrad Steinmetz & drs.
3231 Mr. & Mrs. John A. Getty
Receiving day Thursday
3231 Miss Katharine L. Getty
3235 Cornelius P. Van Schaack
Receiving day Friday
3237 Mr. & Mrs. L. Felsenthal
3239 Mr. & Mrs. M. Aaron
3241 Mr. & Mrs. Maurice Hillman
3243 Mr. & Mrs. M. L. Heller & drs.
3243 Theodore B. Heller
3245 M. M. Freeman
3247 Mr. & Mrs. Henry F. Googins
3249 Rev.& Mrs. P. S. Henson & dr.
3249 Mr.& Mrs. Charles W. Henson
3249 Horace Henson
3251 Mrs. A. F. Risser
3311 Mr. & Mrs. Sol. L. Sulzberger
3315 Mrs. Marion J. Schmaltz
3315 Nathan J. Schmaltz
3315 Joseph Schmaltz
3319 Dr. & Mrs. H. Bak & dr.
3321 Mr.& Mrs. Chas. F. Cooke
3331 Mr. & Mrs. Charles Haas
Receiving day Friday
3333 Mr. & Mrs. Sol Guthman
3335 Mr. & Mrs. George W. Ristine
3337 Mr. & Mrs. Isaac Epstein
3343 Mr. & Mrs. William A. Ranney
3345 Mr. & Mrs. D. A. Stein
3347 Mr. & Mrs. M. L. Rothschild

3158 William Phelps
3158 James Small
3200 Mr. & Mrs. Louis Hutt & dr.
3218 Carlos Cowen
3218 Israel Cowen
3226 Mrs. Horace W. Chase
3226 Mrs. Elizabeth M. Odlin
3228 Mr. & Mrs. Charles N. Perry
Receiving day Tuesday
3232 Mr. & Mrs. L. M. Wurzberger
3234 Mr. & Mrs. E. Leger
3234 Harry B. Leger
3236 Mr. & Mrs. W. L. Kerber
3238 Mr. & Mrs. Louis Danziger
3238 Louis Falkenau
3240 Joseph Braun
3242 Mr. & Mrs. Samuel A. Wilson
3250 Mrs. George W. Prickett & dr.
3250 Mr. & Mrs. G. W. Prickett jr.
3252 Mr. & Mrs. Nelson Shaul & drs.
3252 H. A. Wrenn
3254 Mr. & Mrs. M. Byron Rich
3256 Dr. & Mrs. J. Harvey Bates
3256 Harvey H. Bates
3314 Rev. & Mrs. H. W. Bolton
3314 Mr. & Mrs. Samuel Sinclair
3314 Mr. & Mrs. H. B. Cuppy
3326 Mrs. N. C. Fay
3326 Mr. & Mrs. Albert R. Fay
3328 Mrs. H. S. Dimick & dr.
3330 Mr. & Mrs. Isidore Eisenstaedt
Receiving day Wednesday
3330 A. Lincoln Eisenstaedt
3336 Mr. & Mrs. Morris Weil
3338 Mr. & Mrs. J. D. Robertson
3340 Mr. & Mrs. Jos. Lowenbach
3340 William L. Lowenbach
3342 Mr. & Mrs. Samuel Rosenwald & dr.
3342 Morris S. Rosenwald
3342 Julius E. Weil
3344 Mr. & Mrs. Joseph Spiegel
3344 M. J. Spiegel
3346 Mr. & Mrs. Raphael Stern
3348 Mr. & Mrs. G. H. Cassard & drs.
3348 Vernon Cassard
3350 Mr. & Mrs. Charles F. Thompson jr.
3352 Mr. & Mrs. Samuel Herman
3354 Addison S. Appleby
3354 William R. Appleby
3354 Mrs. Anna Dickson
3356 Mr. & Mrs. M. S. Florsheim
Receive 1st & 3d Thursday p. m.

3347 Mr. & Mrs. Philip Opper
3349 Mr. & Mrs. W. F. Behel
Receiving day Thursday
3349 Miss Lavinia J. Behel
3351 Mr. & Mrs. Leon Hartman
3351 M. L. Hartman
3353 Mr. & Mrs. George E. Challacombe
3355 Mrs. L. Liebenstein
3355 Mr. & Mrs. Leo Fox
3361 Mr. & Mrs. Emanuel Hartman & drs.
3361 S. E. Hartman
3363 Mr. & Mrs. George G. Pope & dr.
3363 Henry Pierce Pope
3365 Mr. & Mrs. J. G. Cella
3365 J. G. Cella jr.
3365 Angelo S. Cella
3365 Andrew Cella
3417 Mr. & Mrs. Rogers Porter
Receiving day Thursday
3419 Mr. & Mrs. P. H. Linneen & dr.
3419 David F. Linneen
3419 William P. Linneen
3421 Mr. & Mrs. William J. Bulger
Receiving day Thursday
3423 Mr. & Mrs. Leon M. Herman
3425 Mrs. J. Strauss
3425 Louis E. Strauss
3358 Mr.& Mrs.Edward H.Foreman
3358 Isaac J. Bloom
3366 Mrs. M. M. Judson
3400 Walter A. Frost
3400 Mr. & Mrs. John Livingston
3402 Dr. H. J. Wallin
3402 Mr. & Mrs. Davis
3408 Mr. & Mrs. J. H. Cohn
3408 Miss Ida Cohn
Receiving day Friday
3412 Mr. & Mrs. Henry Guth & dr.
3412 Charles Herbertz
3420 Mr. & Mrs. S. Lindauer
3424 Mrs. Sophia Sulzberger & drs
3426 Mr. & Mrs. Moses Goodman & drs.
3426 Milton F. Goodman
3428 Mr. & Mrs. Isaac Rosenfield
3446 Mr. & Mrs. Walter H. Lloyd
Receiving day Thursday

3427 Mr. & Mrs. Morris Adler
3429 Mr. & Mrs. A. L. Simons
Receiving day Friday
3429 Harry Simons
3431 Mr. & Mrs. F. H. Kochersperger *Receiving day Wednesday*
3431 Mr.& Mrs.Chas. C. Jerome
Receiving day Wednesday
3433 Arthur D. Dana

SAINT LAWRENCE AVENUE.

4201 Mrs. M. E. Moylan
4203 Mr. & Mrs. S. Lang Williams
4211 Mr. & Mrs. Moses B. Harrell
4215 Mr. & Mrs. M. E. Fitzgerald
4227 Mr.& Mrs.Edward Jones & drs.
4227 Mrs. S. J. Neeson
4231 Mr. & Mrs. H. M. Jenner & drs.
Receiving day Thursday
4233 Dr. & Mrs. Paul C. Boomer
Receiving day Wednesday
4233 Mrs. Martha J. Boomer & dr.
4235 Mr. & Mrs. Jacob Glenn
4239 Mr. & Mrs. C. E. Clark & dr.
4239 Mr. & Mrs. G. A. Baumgartner
4317 Mr. & Mrs. Geo. B. Huston
4321 Mr. & Mrs. Robert E. Dickey
4337 Mr. & Mrs. B. F. Horsting
4341 Mr. & Mrs. G. D. Barrett
4347 Mr. & Mrs. John E. Ricketts
4357 Mr. & Mrs. A. F. Brooks & dr.
4359 Mr. & Mrs. John B. Murphy
4401 Mr. & Mrs. Arthur J. Stevens
4409 Mr. & Mrs. R. B. Stiles
4234 Mr. & Mrs. James M. Dibb
4236 Dr. & Mrs. Albert M. Markle
4238 Mr. & Mrs. W. S. Harpole
4242 Mr. & Mrs. Geo. W. Madison
4250 Mr. & Mrs. Chas. H. Rimes
4252 Mr.& Mrs. S. A. DeBolt
4320 Mrs. Solomon Ellias
4322 Mr. & Mrs. John Lancaster
4324 Mr.& Mrs. Jacob B. Hammond
4326 Mr. & Mrs. Albert Benedict
4328 Mr. & Mrs. William Watkins
4344 Mr. & Mrs. M. Guettel & drs.
4344 Nathan M. Guettel
4346 Mr. & Mrs. Lee Rubens
Receive 2d Wednesday
4416 Mr. & Mrs. Charles M. Peale
4416 Mr. & Mrs. Geo. A. Staley
4422 Mr. & Mrs. William Groh
4424 Mr. & Mrs. W. B. Miller
4448 Mr. & Mrs. Joseph Granick
Receiving day 2d Wednesday
4514 Mr. & Mrs. Louis Boyer
4524 Mr. & Mrs. N. F. Pierce

4429 Mr. & Mrs. William G. Webber
4429 Mr. & Mrs. George S. Snider
4519 Mr. & Mrs. Arthur S. Wells
4521 Mr. & Mrs. B. F. Hill
4521 Mr. & Mrs. Wm. H. Bond
4523 Mr. & Mrs. Leslie J. Dodds
4523 Mr. & Mrs. Wm. F. Baum
4523 Mr. & Mrs. Wm. Austin
4535 Mr. & Mrs. C. H. Holbrook
4537 Adolph J. Johnson
4537 Mr. & Mrs. Wm. H. Spencer
4543 Mr. & Mrs. William Ritchie
4545 Mr. & Mrs. Wm. S. Cumming
4545 Mr. & Mrs. Ed. H. McFarland
4623 Mr. & Mrs. E. D. Friedlander
4627 Mr. & Mrs. Abe L. Kesner
Receiving day Wednesday
4631 Mr. & Mrs. Joseph H. Lenehan
4635 Mr. & Mrs. Harry Kraus
4637 Mr. & Mrs. K. F. Griffiths
4709 Mr. & Mrs. Robert N. Ward
4711 Mr. & Mrs. A. P. Ford
4731 Mr. & Mrs. William Kirby
4731 Mr. & Mrs. George O. Roberts
4733 Mr. & Mrs. Hamline P. Rucker
4801 Mr. & Mrs. Chas. S. Spencer & dr.
4803 Mr. & Mrs. Chas. R. Francis
4803 Mr. & Mrs. Wm. R. Everett
4530 Mr. & Mrs. Geo. W. Connell
4544 Mr. & Mrs. R. Wolfner
4800 Mr. & Mrs. Ordell H. Powers
4810 Mrs. F. W. Menhennitt
4812 Mr. & Mrs. John W. Blanchard
4812 Mr. & Mrs. S. J. Chadwick
4828 Mr. & Mrs. John E. Brayton
Receiving day Tuesday
4924 Mr. & Mrs. Maurice Reis

4821 Mr. & Mrs. Justin E. Loomis
4821 Mr. & Mrs. Chas. A. VanAnden
4823 Mr. & Mrs. R. S. Hill
4823 Mr. & Mrs. Chas. N. Hays
4825 Mr. & Mrs. Barnett Graff
4831 Mr. & Mrs. Herman Daniels
4831 Mr. & Mrs. Harry L. Dyer
4833 Mr. & Mrs. John T. Rich & dr.
4833 David D. Rich
4833 Mr. & Mrs. Morris Eisenberg
4837 Mr. & Mrs. Dennis R. Smith
4839 Mr. & Mrs. Albert L. Swift
4853 Mr. & Mrs. Geo. S. Williams
4937 Mr. & Mrs. Benno C. A. Von Kahlden
4943 Mr. & Mrs. Theodore M. Hammond
4943 Mr. & Mrs. Joseph Ross

STAR AVENUE.

6351 Mr. & Mrs. William H. Foulke
6401 Mr. & Mrs. Richard S. King
6441 Mr. & Mrs. J. H. Snyder
6400 Mrs. L. Hoyt

STEWART AVENUE.

6213 Mr. & Mrs. J. G. Thomas
6219 C. P. Cushman
6309 Rev. & Mrs. K. W. Benton
6329 Dr. John A. Messenger
6329 Mrs. Elizabeth Messenger
6329 Harry N. Messenger
6341 Mr. & Mrs. A. O. Kendall
6341 D. R. Kendall
6341 Mrs. R. B. Winslow
6357 Mr. & Mrs. Albert Russell
Receiving day Thursday
6417 Rev. & Mrs. J. R. Berry
6429 Mr. & Mrs. E. S. Evarts
6435 Mr. & Mrs. H. Wangeman
6527 Mr. & Mrs. N. N. Nay
6533 Mr. & Mrs. T. Logan
6535 Mr. & Mrs. John A. Campbell
6547 Mr. & Mrs. Charles H. Palmer
6601 Mr. & Mrs. J. A. Henry & dr.
6122 Mr. & Mrs. William Graver & dr.
6122 James P. Graver
6316 Dr. & Mrs. D. Brix
6326 Mr. & Mrs. George W. Simpson
6340 Mr. & Mrs. B. F. Lewis
6348 Mr. & Mrs. George W. Wylie
6356 Howard S. Taylor & drs.
6356 Dr. Cora E. Taylor
6356 Dr. Rachel E. Hollingsworth
6410 Rev. & Mrs. P. H. Swift
6412 Dr. & Mrs. D. S. Hamilton
6418 Dr. & Mrs. E. T. Allen
6418 Rev. Thomas Allen
6420 Mr. & Mrs. J. R. Harman
6450 Mr. & Mrs. William H. Frink
6450 Mr. & Mrs. William T. Meech
6508 Mr. & Mrs. J. C. Hallenbeck
6512 Mr. & Mrs. M. H. Collins & dr.

6601 Mr. & Mrs. F. I. Eulette
6621 Rev. & Mrs. James E. Garvin
6637 Mr. & Mrs. H. A. Lewis
6637 Mr. & Mrs. John J. Fenn
6643 Mr. & Mrs. Fred R. Mitchell
6643 Mr. & Mrs. J. A. Ball
6649 Mr. & Mrs. Wm F. Braun
6651 Mr. & Mrs. S. C. Mason
6655 James D. Pierce
6655 Miss Helen Pierce
6657 Eugene W. Whipple
6657 Warner E. Whipple
6701 Mr. & Mrs. Chas. B. Pfahler
6701 Mr. & Mrs. D. M. Stevens
6711 Mr. & Mrs. E. H. Thielens
6913 Judge & Mrs. H. T. Helm & dr.
6913 Mr. & Mrs. Olin M. Pague
6915 Mr. & Mrs. Arnold H. Heinemann
6915 Henry E. O. Heinemann
6915 Walter F. Heinemann
6923 Dr. & Mrs. E. J. Parkison
6512 Mr. & Mrs. George M. Collins
6534 Rev. & Mrs. G. R. Wallace
6538 Mr. & Mrs. S. C. Glover & dr.
6538 Benjamin R. Howell
6546 Mr. & Mrs. E. MacPhetridge& dr.
6558 Mr. & Mrs. Charles Howard
6562 Mr. & Mrs. C. T. Page
6632 Mr. & Mrs. Walter D. Rowles
6640 Mr. & Mrs. H. E. Daggett
6700 Dr. & Mrs. D. W. McNeal
6704 Mr. & Mrs. Fred A. Wells
6710 Mr. & Mrs. A. J. Miller
6924 Mr. & Mrs. Will B. Moak
7052 Mr. & Mrs. Walter N. Beecher
7600 Mr. & Mrs. C. S. Thornton
7600 Mr. & Mrs. S. Thornton

6951 Dr. C. H. L. Souder
6951 Dr. Ellen Starr Souder
7001 Mrs. Chas. D. Colson & dr.
7001 Mrs. E. F. Rowland
7523 Charles P. Wagner

THIRTIETH STREET.

33 Mrs. A. L. Conger
159 Mr. & Mrs. William Alton
163 Miss E. McDonnell
Receiving day Wednesday
163 Miss H. McDonnell
Receiving day Wednesday
163 Thomas Brenan
191 Mr. & Mrs. E. E. Moberly
193 Mr. & Mrs. A. P. Pendleton & dr.
197 Mr. & Mrs. H. Temple Bellamy
98 Mr. & Mrs. Charles H. Blanchard
98 Mr.&Mrs. Thomas E. Diamond
134 Pierce Smiddy & drs.
160 Mr. & Mrs. A. C. Anson
272 Mr. & Mrs. W. B. Wanzer
306 Mrs. Susan C. Cummings

---

203 Mr. & Mrs. E. Von Hermann
263 Mr. & Mrs. Hugh P. Moran

THIRTY-FIRST STREET.

1 George N. Lee
9 Mr. & Mrs. M. A. Fountain
51 Dr. & Mrs. E. H. Sammons
221 Dr. & Mrs. J. C. Brydges
Receiving day Thursday
214 Mr. & Mrs. I. E. Block
300 Dr. & Mrs. C. Pruyn Stringfield
Receiving day Wednesday

THIRTY-SECOND STREET.

53 Mr. & Mrs. M. Wolfe
83 Mr. & Mrs. Gabriel Wolf
89 Mr. & Mrs. Max Philipsborn
95 Mrs. Louis Snydacker & dr.
95 Joseph L. Snydacker
95 Morris Snydacker
215 Gus Hoffstadt
233 Simon Ettlinger
168 Mr. & Mrs. W. W. Dewees
190 Mr. & Mrs. D. Yondorf
212 Mr. & Mrs. Wm. Fairfax Wood
214 Wallace Rosenheim
278 Mr. & Mrs. William Goodkind
284 Dr. & Mrs. C. J. Simons

---

237 Mrs. Dora Marcuse & dr.

THIRTY-THIRD STREET.

15 Mr. & Mrs. Peter Wolf & dr.
29 Mr. & Mrs. D. H. Keyes
35 Charles B. Hamilton
37 Mrs. Eleanor W. Dupee
37 Mr. & Mrs. E. S. Peaslee
39 Mr. & Mrs. Jas. M. Hubbard
41 Mrs. A. B. McCarty
49 Mrs. J. H. Williams
49 Miss Marie Williams
49 Miss Marie McKenzie
55 The Rainier
F. R. Benson
Mr. & Mrs. C. J. Meadowcroft
A. W. Tobin
P. L. F. Elting
A. L. Headburg
Dr. E. K. Bennington
George T. Mason
Isador Philipson
Dr. Elbert Wing
Mr. & Mrs. B. F. Tobin
71 Mr. & Mrs. Geo. W. Davis
Receiving day Monday
71 Mrs. Katherine Grieves
85 Mr. & Mrs. John P. Wolf
93 Stratford Flats—
1 Miss Kittie Neather
1 J. Pearce Neather
3 Mr. & Mrs. Chas. L. Sullivan
5 Mr. & Mrs. J. W. McBride
7 Mrs. Louise N. Goyette & dr.
99 Avon Flats—
B Mr. & Mrs. P. B. Osborn
B Miss Jenny Osborn
C Mr. & Mrs. Charles J. Wenderoth
D Mr. & Mrs. George Ellison
D Charles Ellison
F Mr. & Mrs. Benjamin S. Bingham
115 Mr. & Mrs. M. C. Markham
117 Mr. & Mrs. Andrew J. Farley
147 Mr. & Mrs. Edward L. Glaser
Receiving day Thursday
52 Mr. & Mrs. Frank Bush
52 Mrs. Laura Graham
52 Mrs. Cora Nelson
54 Mrs. Fannie Tuthill
54 Fred Rothschild
122 Mr. & Mrs. Levi Sprague
122 Herbert A. Sprague
126 Mr. & Mrs. Edward J. Painter
146 Mr. & Mrs. Nathan Eisendrath
148 Mr. & Mrs. Ben Hamburger
210 Miss Ellen C. Alexander
210 Mr. & Mrs. George A. Hamilton
210 Mr. & Mrs. John N. Crawford
210 Miss Ellen C. Crawford
210 Henry H. Carr
210 Miss Mabelle B. Carr
212 Mr. & Mrs. Frederic A. Ward
Receive Thursday
212 Mrs. Wm. A. Dunklee
212 Miss Belle Dunklee
212 Mr. & Mrs. Clement F. Street
214 Mr. & Mrs. Eugene A. Bournique
214 Mrs. Mary A. Harper & drs.
216 Dr. & Mrs. Jonas S. Newburgh
216 Sidney A. Loth
216 C. W. Hyde

---

149 Mr. & Mrs. Sidney P. Pollak
149 Mr. & Mrs. T. Lilienfeld & dr.
149 Harry Lilienfeld
155 Mr. & Mrs. Charles Reitler
399 Mrs. Mary Gunsaulus
399 Mr. & Mrs. Fred U. Smith
399 Mrs. M. C. Moore
401 Dr. & Mrs. C. G. Lumley
403 Mr. & Mrs. Wm. W. Manning
403 Mr. & Mrs. Everett C. Wiley
403 James A. Wiley
405 Mr. & Mrs. William A. Gaw
407 Rev. & Mrs. D. C. Milner
407 Miss Madeleine Milner
407 Paul Milner
407 Mr. & Mrs. E. C. Dodge

THIRTY-THIRD PLACE.

34 Mr. & Mrs. Chas. W. McCluer
42 Mr. & Mrs. Wm. B. Andrews

THIRTY-FOURTH STREET.

165 Bernard Schlesinger
289 Carl Goldman
331 Mr. & Mrs. Charles Marks & dr.
331 M. M. Marks
331 Louis C. Marks
333 Mrs. A. W. Herr & drs.
365 Mr. & Mrs. George Holden
132 Mr. & Mrs. E. Guthman
134 Mr. & Mrs. S. L. Eisendrath
162 Mr. & Mrs. Joseph Neuberger
422 Mr. & Mrs. J. P. Butterfield
426 Mrs. Mary F. Jameson

THIRTY-FOURTH PLACE.

11 Mr. & Mrs. Stephen C. Holland
11½ Mr. & Mrs. John A. Richardson
23 Mrs. James M. Bell
25 Mr. & Mrs. J. B. Chandler
25 Miss Gertrude Roberts
35 Dr. Lester Curtis
41 Rev. & Mrs. C. F. Tolman & dr.
43 Mr. & Mrs. Noah C. Brower
43 Mr. & Mrs. Robert Ellis
53 Mrs. Lucy Shinn & drs.
59 Mr. & Mrs. W. H. Thomas &drs.
61 Mr. & Mrs. D. R. Thomas
61 Mrs. Norah Gridley
65 Mr. & Mrs. Ernest M. Bowman
65 Mr. & Mrs. John A. Devore
67 Mr.&Mrs.Charles H.MacDonald
67 Chas. Wilbur MacDonald

THIRTY-FIFTH STREET.

21 Mrs. E. M. Tully & drs.
21 John W. Tully
23 Mr. & Mrs. Dempster Ostrander
25 Mr. & Mrs. D. Howard
29 Mrs. George Stearns & drs.
29 Marcus Stearns
143 Dr. Samuel L. Weber
251 Dr. & Mrs. C. S. Bigelow
289 Mr. & Mrs. D. S. Baernstein

---

192 Mr. & Mrs. John C. Burke
270 Dr. & Mrs. James M. Brydon
40 Mr. & Mrs. A. F Sauer
42 Mr. & Mrs. Q. H. Chapin
42 Frank D. Markoe
42 William H. Mosby
44 Mrs. O. M. Sheldon
46 Mr. & Mrs. H. H. Blake
46 Mrs. Fannie A. O. Hicks
46 Miss Althea Ogden
50 Dr. C. F. Matteson
52 Dr. & Mrs. James I. Tucker
54 Mr. & Mrs. A. J. Phillips
190 James C. Burke
190 Frank Burke

THIRTY-SIXTH STREET.

55 Mrs. Kate McLennan
55 Miss Jennie Radford
59 Mrs. L. C. Anderson
59 Mrs. C. E. Kingsbury
151 Mr. & Mrs. E. M. Raworth
165 Mr. & Mrs. John B. McDonald
173 Miss Harriett S. Furney
173 Mr. & Mrs. Wm. J. Smith
175 Mr. & Mrs. Isaac Bond
Receiving day Tuesday
175 Mrs. Lizzie F. Stone
179 Mr. & Mrs. George Brockway
179 Guy Brockway
185 Mr. & Mrs. Alexander S. Leib
Receiving day Tuesday
185 Mr. & Mrs. Harry R. Leib
201 Mr. & Mrs. Chas. J. Merritt
207 Mr. & Mrs. Andrew Lenington
207 Hector C. Lenington
207 Miss Nellie Blanche Lenington

ne. cor. Ellis av. The Lorraine
Mrs. L. A. Brookins
Receiving day Tuesday
Miss Martha Radell
Wilson Diviny
Mrs. Ella Shufeldt
Mr. & Mrs. Chas. C. Sherman
Mr. & Mrs. H. O. Brockway
Miss L. M. Gleason
L. A. Mitchell
Dr. & Mrs. W. V. B. Ames
Mr. & Mrs. B. F. Methven
Mr. & Mrs. N. B. Ingersoll
Mrs. E. Peters
Mr. & Mrs. Chas. H. Wessels
Mrs. M. J. Morton
Mr. & Mrs. E. B. Lewis
Mr. & Mrs. D. W. C. Merriam
Receiving day Thursday
Mr. & Mrs. Chas. W. Rice

nw. cor. Ellis av. Kenilworth Flats
Mr. & Mrs. Albert Coakley
Mr. & Mrs. Chas. J. Russell
Dr. & Mrs. B. M. Ford
ne. cor. Cottage Grove av. Ivanhoe Flats
Dr. Edgar R. Hawley
F Mr. & Mrs. Francis H. Day
104 Mr. & Mrs. Bernard Pollak
104 Arthur Pollak
104 Victor Pollak
104 Albert E. Pollak
106 Mr. & Mrs. Henry J. Wanner
Receive Tuesday
140 Mr. & Mrs. J. C. Ames
140 Mr. & Mrs. T. Middleton & drs.
142 Mr. & Mrs. Robt. W. Ransom
152 Mr. & Mrs. H. C. Knill
152 Ira J. Smith
152 W. A. Sansom
152 Mr. & Mrs. Romyn Hitchcock
152 Mr. & Mrs. Luther N. Doty & dr.
162 Mr. & Mrs. R. Barnard
162 Mr. & Mrs. James N. Brown
162 William Brown jr.
164 Mr. & Mrs. John F. Thacker
164 Miss Pauline Rommeiss
164 Miss Emma Rommeiss
170 Mrs. Jane De Mary
170 Mr. & Mrs. Donald M. Stevenson
184 Thomas F. Spooner
190 Mr. & Mrs. F. P. Leffingwell
194 Mr. & Mrs. W. K. Hilton & drs.
196 Mr. & Mrs. Alex Bauer
198 Mr. & Mrs. L. P. Herzog
Receive Saturday
198 Mrs. Mina Degan
202 Mr. & Mrs. J. Kahn

THIRTY-SIXTH PLACE.

42 Mr. & Mrs. Arthur P. Burland
Receiving day Friday
42 Mr. & Mrs. Oren Edwin Taft
42 Mr. & Mrs. John Jay Abbott
44 Mr. & Mrs. George J. Adams
44 Mr. & Mrs. Julian W. Mack

THIRTY-SEVENTH STREET.

23 Count & CountessAnthony Rozwadowski
23 Miss Mary Pepe
29 Mr. & Mrs. L. J. Mason
33 Mr.& Mrs.William P.Penhallow
67 Dr. & Mrs. Frederick O. Pease
67 Mr.& Mrs.Archibald McClellan
91 Mrs. C. B. Gilbert
91 Mrs. S. A. Boyington
97 Mr. & Mrs. H. T. VanDenbergh & dr.
97 Mr. & Mrs. Edward H. McPherran
99 Dr. & Mrs. Thos. G. Roberts
103 Mr. & Mrs. Daniel V. Samuels
105-111 The Sherwood
William T. Alden
Harry P. Wadhams
Mrs. Phoebe A. Fox
5 John F. Carnegie
5 Mrs. Barbara Carnegie
5 Mrs. Annie De Vore
11 Mr. & Mrs. J. T. Townes
14 Mrs. E. M. Edwards
14 Mrs. Harriet Ely
181 Mr. & Mrs. Charles L. Russ
181 Mr. & Mrs. Alamando B. Russ
183 Lincoln A. Brown
16 Mr. & Mrs. C. W. Lapham
148 Dr. & Mrs. Sheldon Leavitt
Receiving day Wednesday
176 Mr. & Mrs. E. P. Webster
184 Dr. & Mrs. J. Mitchell Taylor
Receiving day Wednesday
184 J. Howard Taylor
190 Mrs. N. Bennett
Receiving day last Saturday
190 Miss Rose Herzog
194 Mr. & Mrs. T. H. Patterson
206 Mrs. Jacob Liberman & dr.
Receive 1st Tuesday in mo.
208 Mr. & Mrs. Morris E. Nathan
Receive last Thursday in mo.
210 Mrs. Wallace Warren & dr.
218 Mr. & Mrs. W. R. Robbins & dr.
286 Benj. A. Watson
318 Mrs. T. Stern
320 Mr. & Mrs. Charles M. Updike
320 Wm. M. Updike
322 Mr. & Mrs. Jacob Berolzheim

---

183 Miss Ella W. Brown
325 Mr. & Mrs. Geo. W. Boulton & drs.
325 Benjamin J. Boulton
447 Dr. J. W. Dostal

THIRTY-SEVENTH PLACE.

436 L. K. Hirsch

THIRTY-EIGHTH STREET.

140 Mr. & Mrs. T. DeWitt Ganse
140 Capt. & Mrs. Geo. H. Palmer
296 Mr. & Mrs. S. Fred Brigham
438 Dr. & Mrs. C. E. Caldwell
450 Mr.& Mrs. Jacob Goodman & dr.

THIRTY-NINTH STREET.

17 Mr. & Mrs. L. A. Hagerty
17 Mr. & Mrs. A. Fletcher Brown
17 Mrs. Ellen B. Shepard
65 Dr. Helen R. Kellogg

Mr. & Mrs. Odell E. Lansing
Roscoe U. Lansing
Mr. & Mrs. E. C. Moderwell
Miss Mary W. Moderwell
Dr. & Mrs. Wyllys Moore
Mr. & Mrs. D. S. Mugridge
Mr. & Mrs. J. Wm. Naylor
Miss Sylvia Sheldon
Mr. & Mrs. C. R. Stevens
Mr. & Mrs. L. Wessel jr.
Mr. & Mrs. H. Wilson & dr.
Mr. & Mrs. J. A. Woodbury
Mr. & Mrs. John Zimmerman
164 Mr. & Mrs. Otis P. Swift
164 Harry A. Swift
42 The Cambridge
Mr. & Mrs. Henry Barber
Dr. and Mrs. G. P. Doyle
Mr. & Mrs. J. Everett
H. J. Gould
Mr. & Mrs. J. G. McMichael
John H. Blocher
Edward K. Orr
Mr. & Mrs. L. E. Reed
Mr. & Mrs. R. R. Reese
Mr. & Mrs. K. Simmons
Mr. & Mrs. F. West
n.e. cor. Langley av. The Hampden
Mrs. Charlotte Barrows
William F. Brown
Miss Ella A. Brown
Miss Lulu Brown
Mr. & Mrs. A. W. Clancy
Mr. & Mrs. Frederic Grant Gleason

TWENTIETH STREET.

53 Mr. & Mrs. Frank O. Lowden
57 Dr. & Mrs. Charles W. Purdy
57 George W. Hoffman
77 Mr. & Mrs. Wm. B. Keen jr.
77 Gen. & Mrs. Chas. C. Hilton
77 George C. Hilton
77 Mr. & Mrs. Wm. S. Knight
83 James B. Safford
83 V. H. Surghnor
85 Mr. & Mrs. Arthur M. Warrell

TWENTY-FIRST STREET.

119 Mr. & Mrs. Madison H. Ferris
121 Mr. & Mrs. John V. Hess
90 Mr. & Mrs. Wm. R. Mygatt
92 Mr. & Mrs. John J. Simmons

TWENTY-SECOND STREET.

35 Dr. Frank Billings
35 Charles L. Billings
37 Mr. & Mrs. Peter VanSchaack
39 Mrs. L. C. Wheeler
39 D. O. Arnold
43 Mr. & Mrs. G. Edwin Jones
47 Mrs. Emma C. Jenks
47 John G. Jenks
47 Mr. & Mrs. J. K. Mackenzie
51 Mr. & Mrs. Leopold Moss
51 Mr. & Mrs. Wm. O. King
55 Mr. & Mrs. M. J. Steffens
69 Dr. Albert B. Hale
173 Mr. & Mrs. John P. Nordholm
177 Mr. & Mrs. Louis Gelder

TWENTY-THIRD STREET.

51 Mr. & Mrs. A. E. Bournique & dr.
51 Alvar L. Bournique
51 Lyman G. Bournique
64 Dr. & Mrs. Samuel M. French

67 Dr. George Silver

TWENTY-FOURTH STREET.

325 Mr. & Mrs. L. W. Framhein
325 George Zuber

100 Mr. & Mrs. Charles W. Hinkley
100 Mr. & Mrs. George E. Dawson
52 Mrs. A. F. Vollmer
Receiving day Thursday
52 Thomas Brown
52 Prof. E. Alfieri
64 Mr. & Mrs. George P. Whitcomb & drs.

TWENTY-FIFTH STREET.

33 Mr. & Mrs. Robert Hervey
123 Mr. & Mrs. E. D. Anderson
Receiving day Thursday
127 Mr. & Mrs. L. Deutsch
129 Mr. & Mrs. Louis Marks
161 Mr. & Mrs. Walter A. Barker
181 Mr. & Mrs. J. H. York
185 Mr. & Mrs. L. Polacheck
189 Dr. & Mrs. E. P. B. Wilder
195 Mr. & Mrs. L. Gaston Gottschalk
82 Mr. & Mrs. Andrew Hallen
154 Mr. & Mrs. Joseph Hughes
156 Mr. & Mrs. O. B. Jackson
156 Mr. & Mrs. Oscar M. Stern
164 Mr. & Mrs. A. T. Willett
166 Mr. & Mrs. A. F. Williams
192 Mrs. Esther Sackerman

199 Mr. & Mrs. Leopold Heerwagen
199 Mr. & Mrs. M. T. Jones

TWENTY-SIXTH STREET.

92 Mr. & Mrs. Watson S. Hinkley

TWENTY-EIGHTH STREET.

209 Mr. & Mrs. T. H. Keefe
213 Rev. & Mrs. C. A. Lippincott
225 Miss A. S. Cranston
225 Mr. & Mrs. Robert H. Marston
225 Thos. B. Marston
225 Mr. & Mrs. David W. Reed
208 Mr. & Mrs. John Koch
216 Mrs. L. B. Manning
216 Wm. F. Manning

225 Mr. & Mrs. Carl Cropp
229 Mr. & Mrs. J. P. Cadieux

TWENTY-NINTH STREET.

223 Mr. & Mrs. C. D. Newbury
223 Geo. H. Campbell & dr.
231 Mr. & Mrs. Arthur G. Bigelow
34 Dr. William E. Morgan

TWENTY-NINTH PLACE.

19 D. J. Foster
49 Mr. & Mrs. D. Gordon Wells
49 George W. Packard
53 Mr. & Mrs. Chas. B. English & dr.
38 Mr. & Mrs. Edwin L. Lobdell
44 Prof. & Mrs. N. Gray Bartlett

UNION AVENUE.

5525 Mr. & Mrs. Edward Donker
6801 Dr. & Mrs. E. C. Morton
6845 Mr. & Mrs. W. F. Madlung
6847 Mr. & Mrs. G. D. Stevenson
7613 Rev. & Mrs. John Willard
7621 Mr. & Mrs. Seth A. Minard
7631 Mr. & Mrs. W. D. Pickels
Receiving day Thursday
7631 Miss Mary E. Fielding
7631 Howard H. Fielding
7637 Mr. & Mrs. Milton Bayne
7637 Mr. & Mrs. Charles D. Bayne
7713 Mr. & Mrs. F. M. Kirkham & dr.
7721 Mr. & Mrs. John W. Smith
7747 Mr. & Mrs. A. E. Walter
6850 J. Grant Teller
7534 Mrs. George M. Jennings
7534 Mr. & Mrs. George F. Jennings
7614 Mr. & Mrs. Jules DeHorvath & dr. *Receiving day Tuesday*
7636 Mr. & Mrs. A. M. Garland
7722 Mr. & Mrs. H. W. Magee
7746 Mr. & Mrs. H. H. Glidden
7754 Mr. & Mrs. M. A. Donohue & dr.
Receiving day Friday
7754 William F. Donohue
7754 Michael F. Donohue jr.

7749 Mr. & Mrs. G. K. Maltby

VERNON AVENUE.

2953 Mr. & Mrs. L. P. Boyle
3005 Mrs. H. H. McLane & drs.
3005 James A. McLane
3005 Charles W. Hubbard
3007 Mr. & Mrs. Edwin E. Hills
3007 Alfred K. Hills
3007 Gage Hills
3019 Mr. & Mrs. John W. Ware
3021 Mr. & Mrs. R. H. Schell
3021 Mr. & Mrs. E. F. Beach
3027 Willard S. Haynes
3027 Chas. H. Chadwick
3035 Mr. & Mrs. F. G. Pierson
3121 Mr. & Mrs. T. H. Flood & dr.
3121 Frank J. Flood
3123 Mr. & Mrs. J. H. Hogey
3125 Mr. & Mrs. D. B. Falter
3125 Benj. F. Falter
3131 Mr. & Mrs. L. S. Owsley
3133 Mrs. Simon Joseph & dr.
3133 Herbert L. Joseph
3133 Henry M. Joseph
3133 Mr. & Mrs. S. L. Joseph
3135 Mrs. Henrietta Childs & drs.
3135 E. M. Childs
3137 Mr. & Mrs. Samuel Goldsmith
3139 Mr. & Mrs. L. B. Meyer & dr.
3139 Sigmund Meyer
3141 Mr. & Mrs. S. Silberman
3141 Miss Leah Levy
3143 Mr. & Mrs. M. Keating
3145 Mr. & Mrs. D. J. Harris
3147 Mr. & Mrs. Eli Smith & dr.
3147 Edwin M. Smith
3211 Mr. & Mrs. D. C. Barringer & dr.
2944 Mrs. A. E. Hall
2944 George Bohner
2944 Miss Mary A. Bohner
Receiving day Wednesday
2964 Mrs. E. L. Bannard & dr.
2968 Dr. & Mrs. Walter S. Barnes
3000 Mr. & Mrs. Charles A. Crane
3010 Mr. & Mrs. William S. Edwards
3012 Mr. & Mrs. W. W. Wilcox
3012 Arthur Kent
3024 Mr. & Mrs. Philip Ringer & dr.
3024 Jacob Ringer
3130 Mr. & Mrs. O. L. American & dr.
3132 Mr. & Mrs. J. B. Staley
3132 Miss Maud Staley
3132 Max E. Staley
3140 Mr. & Mrs. A. Batchelder
3144 Mr. & Mrs. Samuel B. Lingle
3146 Dr. & Mrs. W. W. Lazear
3146 Mrs. Anne Davies
3152 Mr. & Mrs. J. M. Mills & drs.
3152 Frederick N. Mills
3156 Mr. & Mrs. T. R. Lynas & dr.
3200 Dr. & Mrs. A. J. Park & dr.
3202 Mr. & Mrs. C. Lazarus
3206 Mr. & Mrs. Louis Benjamin
3210 Dr. Richard M. Genius
3210 Dr. Arthur E. Genius
3210 Rev. & Mrs. F. A. Genius & drs.
3214 Mr. & Mrs. Joseph Berolzheim
3218 Mr. & Mrs. J. P. Ahrens
3218 Mrs. M. J. Hamblin & dr.
3220 Dr. & Mrs. F. B. Ives
3224 Mrs. Catherine Schwahn
3236 Mr. & Mrs. Isaac Michaels
3238 Mr. & Mrs. J. E. Levy

3211 Walter M. Barringer
3213 Mr. & Mrs. Louis Newberger
3217 Mr. & Mrs. J. L. Chapman & dr.
3217 Wilbert B. Chapman
3221 Mr. & Mrs. Gustavus Freund
3223 Mr. & Mrs. Jos. Rosenthal
3225 Mr. & Mrs. Leopold Freiberger & dr.
3225 Edward Freiberger
3227 Mr. & Mrs. N. H. Ernst & dr.
3229 Mr. & Mrs. Henry P. Caldwell
3231 Mr. & Mrs. C. R. Stouffer
3233 Mr. & Mrs. William Manson
3237 Mr. & Mrs. F. E. Anderson & dr.
3239 Mr. & Mrs. Joseph Shoninger
3241 Mr. & Mrs. Alfred Kohn
3243 Mr. & Mrs. A. F. Slyder
Receiving day Friday
3245 Mr. & Mrs. G. L. Klimmek
3247 Mr. & Mrs. Leopold Wolf
3249 Mr. & Mrs. Edward Hirsch
3253 Mr. & Mrs. M. A. Meyer
3255 Mr. & Mrs. Wm. J. Mohr
3257 Mr. & Mrs. Joseph Hyman
3261 Mr. & Mrs. M. Schwarz
3261 Albert Schwarz
3267 Mr. & Mrs. W. T. Hughes & dr.
3267 Edward J. Hughes
3301 Edward S. Glickauf
3303 Mr. & Mrs. Edward Sincere
3305 Dr. & Mrs. S. Cole & dr.
Receiving day Tuesday
3307 Mr. & Mrs. S. Hartman
3307 Emanuel Hartman
3307 Edward Hartman
3315 Mr. & Mrs. Louis Kaufman & dr.
3317 Mr. & Mrs. J. J. Epstein
3319 Mr. & Mrs. M. Joel
3321 Mr. & Mrs. S. Schlesinger
3323 Mr. & Mrs. Leon M. Friedlander
3323 Harry D. Friedlander
3325 Mr. & Mrs. Samuel Butler
3325 Samuel S. Butler
3329 Mr. & Mrs. M. Werkmeister
3329 Dr. Arthur M. Werkmeister
3329 Mr. & Mrs. John N. Reynolds
3331 Mr. & Mrs. W. H. Phelps
Receiving day Thursday
3333 Mr. & Mrs. J. M. Joseph
3335 Mr. & Mrs. Joseph Baer
3339 Mr. & Mrs. James Jay Smith
3339 Mrs. S. C. Avy
3242 Dr. & Mrs. Ed. Bert
3244 Mrs. M. L. Clancy
3246 Mr. & Mrs. L. Benjamin
3252 Mr. & Mrs. W. B. Wrenn
3260 Mr. & Mrs. Geo. C. Sumerfield
3262 Mr. & Mrs. B. Whyland
3264 Mr. & Mrs. B. W. Eisendrath & dr.
3266 Mrs. Emanuel Levi
3266 Leon Levi
3300 Mr. & Mrs. C. K. Nims
3300 O. L. Nims
3304 Frank Drake
3304 Mr. & Mrs. W. R. Raymond
3324 Mr. & Mrs. Jesse Holdom
3326 Mr. & Mrs. James G. McBean
3326 Leroy H. McBean
3326 George M. McBean
3332 Mr. & Mrs. N. J. Ullman
Receive 1st & 3d Friday
3334 Mr. & Mrs. Jonathan Abel
3334 Mr. & Mrs. Wesson Macomber
3338 Mr. & Mrs. William Levy
3338 Louis Rosenfield
3340 Mrs. M. W. Sea
3340 Fred W. Sea
3344 Mr. & Mrs. T. Nicholson
3344 T. G. Nicholson
3344 J. S. Nicholson
3346 Mrs. Charles Kozminski
3350 Mr. & Mrs. David Berlizheimer
3348 Mrs. C. Sumerfield & dr.
3352 Mr. & Mrs. Henry Oberndorf
3352 Louis H. Oberndorf
3354 Mr. & Mrs. William Hirsch
3400 Mr. & Mrs. John K. Prindiville
3402 Mr. & Mrs. I. Blumenthal & dr.
3406 Mr. & Mrs. Samuel Hirschbein
3412 Mrs. Mary Foreman
3412 Milton Foreman
3414 Daniel Osterman & drs.
3414 Wm. A. Nye
3416 Mr. & Mrs. Jacob Cohn & dr.
3418 Mr. & Mrs. S. H. Foreman
3420 Mrs. Rose Gottlieb & dr.
3420 Richard D. Gottlieb
3420 Mr. & Mrs. S. J. Woolner
3422 Mr. & Mrs. Wm. Garnett & dr.
3422 John L. Garnett
3424 Mr. & Mrs. Charles P. Montgomery
3426 Mr. & Mrs. James K. Burtis
3426 Mr. & Mrs. W. B. Ransom
3430 Mr. & Mrs. Emanuel Nusbaum & drs.
Receive 1st & 3d Monday

3341 Mr. & Mrs. Israil Van Baalen & dr.
3345 Mr. & Mrs. A. Stern
3401 Dr. & Mrs. J. Priestman & drs.
3407 Mr. & Mrs. F. M. Fassett & dr.
3411 Mr. & Mrs. G. W. Stone
3411 Harry W. Stone
3413 Mr. & Mrs. R. S. Parker
3419 Mrs. Geo. Rumpf
3419 Miss Ida Rumpf
3421 Mr. & Mrs. Isaac Orschel
3423 Mr. & Mrs. W. L. Schaub
3425 Mr. & Mrs. D. S. Pate
3425 Peter M. Lanehart
3427 Mr. & Mrs. Daniel J. Schuyler
3427 Daniel J. Schuyler jr.
3431 Mr.&Mrs.Charles S.Dickinson
3439 Mr. & Mrs. Andrew Wallace & drs.
3519 Mr. & Mrs. J. Musselwhite&dr.
3521 Mr. & Mrs. Geo. A. S. Wilson
3527 Mr. & Mrs. S. Eppstein & dr.
3551 Mr. & Mrs. Michael Altman
3553 Mr. & Mrs. Fred Oberndorf
3553 Max F. Oberndorf
3557 Mr. & Mrs. D. Launder & dr.
3609 Mr. & Mrs. Bernhard Pfaelzer
3611 Mr. & Mrs. Leopold Pfaelzer
3625 Mr. & Mrs. B. J.McCleary
3627 Mrs. J. Truax & dr.
3627 Miss Nellie Chaffee
3627 G. Frank White
3639 Mr. & Mrs. Emil Guthmann & drs.
3643 Mr. & Mrs. William Spier
Receive 1st Friday
3645 Mrs. E. A. King
3645 Vere B. King
3745 Mr. & Mrs. Wm. Pickett & dr.
3745 Mrs. W. S. Pickett
3753 Mr. & Mrs. Chas. B. Holmes
3753 Mr. & Mrs. Max Wertheimer
3761 Mr. & Mrs. John W. Turner
3763 Mr. & Mrs. J. H. Kowalski
3815 Mr. & Mrs. Louis Kahn
3815 Mr. & Mrs. Herman Levy
3819 Mr. & Mrs. Benjamin F. Chase
Receiving day Wednesday
3821 Mr. & Mrs. J. Emery Tate
3825 Mr.& Mrs. Edwin F. Masterson
3430 Aaron E. Nusbaum
3432 Mrs. F. W. Tourtellotte
3432 Frederick J. Tourtellotte
3434 Mr. & Mrs. C. E. Cook
3436 Mr. & Mrs. Nathan Stone
3438 Mr. & Mrs. J. T. Richards
3440 Mr. & Mrs. Thomas D. O'Brien
3442 Mr. & Mrs. Bernard Mayer
3514 David Davis
3515 Mr. & Mrs. R. K. Smith
3532 Mr. & Mrs. J. C. Schwartz
Receive 1st Tuesday
3532 Mr. & Mrs. Olof G. Olson
3542 Mr. & Mrs. Patrick McMahon & drs.
3542 A. J. McMahon
3548 Mr. & Mrs. Wm. M. Morrison
3552 Mr. & Mrs. Sidney T. Emerson
Receiving day Thursday
3552 Miss Carrie Emerson
3554 Mr. & Mrs. C. L. Schaar
3560 Mr. & Mrs. Jacob Mayer
3564 Mr. & Mrs. Samuel Polkey
3604 Mr. & Mrs. James L. Ross
3624 Mr. & Mrs. A. Weiskopf
3628 Mr. & Mrs. Burton W. Stadden
3628 Mrs. Woodbury M.Taylor & dr.
3630 Mr. & Mrs. Isaac Van Hagen
3630 George E. Van Hagen
3632 Mrs. Mary N. Dean
3632 Mrs. W. H. Gaines
3634 Mr. & Mrs. Henry H. Heaford
3824 Mr. & Mrs. Louis Vehon
Receive 2d Friday
3826 Mr. & Mrs. E. S. Hyman
3828 Mr. & Mrs. Louis K. Miller
4314 Mr. & Mrs. Charles Hasterlik
4314 Samuel Hasterlik
4322 Mr. & Mrs. James E.Defebaugh
4326 Mr. & Mrs. Bernhard Engel & drs.

3827 Mr. & Mrs. Edward E. Strauss
3829 Mr. & Mrs. James M. Dawson
4311 Mr. & Mrs. H. W. Christian
4313 Dr. & Mrs. Charles F. Stewart
Receiving day Wednesday
4315 Mr. & Mrs. E. Levy
4321 Mr. & Mrs. F. T. Murphy
4321 Miss Maymie Hamill

VINCENNES AVENUE.

3555 Mrs. Angelica Kuehne
3555 Mrs. Ida Sporlein
3555 Otto Kuehne
3560 Isaac Freeman & drs.
3560 Benjamin Freeman
3560 William Freeman

3559 Count & Countess S. de Bielski
3559 Alfred L. Jones
3559 Miss Clara A. Jones
3559 Mrs. Emily Strickland
3559 Mr. & Mrs. Wm. F. Dick
3601 The Vincennes—
Mrs. Jennie D. Altberger
Mr. & Mrs. Wilson Ames
J. M. Anthony
Benjamin Bartlett
Mr. & Mrs. W. D. Blackman
Mr. & Mrs. Chas. H. Bohanon
Mrs. Margaret T. Clarke
Miss Sophia Durham
Mr. & Mrs. C. W. Fiske
Henry C. Flonacher
Mr. & Mrs. Walter S. Jones
Receiving day Wednesday
Albert S. Louer
Dr. & Mrs. James B. McChesney
Mr. & Mrs. Sanford McKeeby
Mr. & Mrs. Charles T. Merritt
Receiving day Thursday
Miss Lillie A. Newton
Mr. & Mrs. Wm. R. Park
Mr. & Mrs. C. E. Phelps
Dr. John L. Pifer
Mr. & Mrs. M. J. Roughan
Fred L. Ryder
Mr. & Mrs. F. Schoenfeld
Miss Georgia Seaman
Mrs. John Stett
Mr. & Mrs. Myron Ticknor
Mr. & Mrs. William A. Todd
Mr. & Mrs. F. R. Van Hamm
Mr. & Mrs. William H. West
Mrs. Emma Weiland
Receives Tuesday evening
Mr. & Mrs. E. B. Wright
3629 Mr. & Mrs. Edwin B. Durno
3629 Miss Nettie Durno
3639 Mr. & Mrs. Wm. Stuart
3641 Mr. & Mrs. Henry G. Myers & dr.
3645 Mr. & Mrs. Adolph Shakman
3645 Miss Millie Shakman
3701 Mrs. Kate Fuller
3707 Mr. & Mrs. Hiram B. Johnson
3707 Mr. & Mrs. I. I. Scofield
3717 Mr. & Mrs. Jacob Lindheimer
3717 Samuel Sonnenberg
3719 Mrs. Roxana Millard
3719 George M. Millard
3721 Mr. & Mrs. Wm. A. Sommers
3725 Mr. & Mrs. C. L. Ely & dr.
3580 Dr. & Mrs. John E. Harper
3580 Mrs. G. B. Walker
3634 Mr. & Mrs. A. C. Whitney
3634 Mrs. Mary Alison
3634 John M. Alison
3634 Rowland H. Alison
3644 Mr. & Mrs. S. J. Bellamy
3806 Mr. & Mrs. Peter H. Witt & dr.
3806 Andrew Witt
3812 Mr. & Mrs. Fitzallen B. Williams & dr.
3812 Waldo A. Williams
3812 Frank B. Williams
3826 Christian Smith & dr.
3826 Henry W. Smith
3834 Mr. & Mrs. J. K. Joice
3836 Dr. & Mrs. J. A. Hemsteger
Receiving day Thursday
3840 Mr. & Mrs. John W. Morse
3846 Mr. & Mrs. H. E. Cleaver
3848 Dr. & Mrs. Amos L. Lennard
3912 Mr. & Mrs. L. H. Bisbee & dr.
3920 Thomas Hutchinson & drs.
3972 Mr. & Mrs. Hugh Martin
3976 Mr. & Mrs. Francisco Blair
4000 Mr. & Mrs. I. Newton Conroy
4002 Mr. & Mrs. Max Goldman
4014 Mr. & Mrs. Geo. B. Kerr
4016 Mr. & Mrs. Wm. J. Graham
4018 Mr. & Mrs. Matthew J. Brennan
4020 Thomas Conlin
4022 Dr. & Mrs. Wm. D. Gentry
4100 Mr. & Mrs. Louis Lindheim
4100 Mr. & Mrs. Michael Elkin
4100 William Elkin
4104 Mr. & Mrs. George B. Kerr
4106 Mr. & Mrs. Charles E. Crone
Receiving day Tuesday
4122 Mr. & Mrs. Frank L. Rainey
4122 Mr.&Mrs. W. H. Murdock&dr.
4122 Mr. & Mrs. Howard A. Fisher
4200 Mr. & Mrs. James C. Miller
4202 Mr. & Mrs. John Kelly
4208 Mr.&Mrs. Lawrence Honkomp & dr.
4214 Mr. & Mrs. Thos. F. Williamson & drs.
4226 Mr. & Mrs. Louis Rueckheim
4320 Mr. & Mrs. Moses Cohn
4346 Mr.&Mrs. Morris Alpiner&drs.
4348 Mr. & Mrs. C. W. Huggins
4350 Mr. & Mrs. Frank A. Coker
4430 Mr. & Mrs. E. A. Wood & drs.
Receive Wednesday
4440 Mr. & Mrs. Charles T. Farson

3725 A. G. Ely
3731 Mr. & Mrs. Maurice Landsberg
3741 Henry B. Ford
3743 Mr. & Mrs. Levi A. Fretts
3745 Mr. & Mrs. Jacob Batt
3751 Mr. & Mrs. C. L. Caswell & dr
3751 C. L. Caswell jr.
3807 Mr. & Mrs. C. W. Fairrington
3807 Warren M. Fairrington
3807 Frank E. Eaker
3807 Miss H. A. Manny
3813 Mrs. I. Shrimski & dr.
3813 Israel Shrimski
3815 Mr. & Mrs. M. D. Flavin
3817 Col. & Mrs. Geo. K. Brady
3819 Mr. & Mrs. J. R. Laing
Receiving day Thursday
3819 William G. Laing
3825 Mr. & Mrs. Sidney Adler
Receiving 1st & 3rd Thursdays
3827 Mrs. N. W. Swift
3831 Mr. & Mrs. T. Cadwallader & dr.
3835 Mr. & Mrs. David Lelewer
3835 Seward Lelewer
3845 Mr. & Mrs. Absalom Fisher
3857 Dr. O. H. E. Clarke
3857 Miss Yoonne Clarke
3905 Mr. & Mrs. John W. Moore
3907 Mr. & Mrs. Thos. N. Jamieson
3915 Mr. & Mrs. C. H. Gillett
3917 Mr. & Mrs. Henry Gillett
3927 Mr. & Mrs. James Plunkett
Receiving day Friday
3927½ Mr. & Mrs. Levi G. Rubel
3927½ Mrs. Therese Eliel
3929 Mr. & Mrs. John A. Waterman
3929 Miss Jessie H. Waterman
4001 Mrs. Florence Williams
4001 Mrs. Katherine Hibbard
4001 Mr. & Mrs. Wm. Guthridge
4001 Mr. & Mrs. Harry S. Rockwell
4001 Mr. & Mrs. James L. Clark
4007 John Hallett
4007 Harvey J. Hallett
4009 Mr. & Mrs. George A. Dunlap
4009 Ernest Dunlap
4015 Mr.&Mrs.J.W.McDonald&drs.
Receiving day Thursday
4015 Mrs. Anna Downing
4017 Mrs. George Wright
4017 George W. Wright
4019 Mrs. Mary C. Mevelle & drs.
4019 Chas. W. Mevelle
4021 Mr. & Mrs. James P. Lott
4021 Dr. Edward F. Kenyon.
4442 Mr. & Mrs. Louis H. Eggleston
4442 Edward C. Ball
4444 Mr. & Mrs. David Rothschild & dr.
4448 Mr. & Mrs. W. A. Foster
4450 Mr. & Mrs. Wm. Garnett
4452 Mr. & Mrs. E. A. Oliver
4500 Mr. & Mrs. John Spencer
4500 Mr. & Mrs. James A. Wakefield
4500 Mr. & Mrs. Thomas J. Duffy
4504 Mr. & Mrs. Thos. C. Roney
4504 Mr. & Mrs. P. L. Inglis
4504 Mr. & Mrs. Frank W. Harvey
4504 Mr. & Mrs. F. W. Zeddies
4510 Mr. & Mrs. S. Rothschild
4512 Mr. & Mrs. David J. Pfaelzer
4544 Mr. & Mrs. S. C. Fish
4546 Mr. & Mrs. Henry A. Auer
4550 Mr. & Mrs. Leo Heller
4632 Mr. & Mrs. Alva V. Shoemaker
4632 Mr. & Mrs. A. L. Utz
4632 Mr. & Mrs. L. E. Steinagle
4632 Miss Olive I. Jones
4634 Thomas J. Norton
4634 Mr. & Mrs. Joseph Daube
4634 Mr. & Mrs. Albert West
4636 Dr. & Mrs. G. W. Hall
4636 Mr. & Mrs. August L. Rieser
4710 Judge & Mrs. Thos. A. Moran
Receiving day Tuesday
4802 Mr. & Mrs. G. M. Montgomery
4804 Mr. & Mrs. H. Boore
4808 Mr. & Mrs. W. T. Nash
4812 Mr. & Mrs. James Mowatt & dr.
4842 Mr. & Mrs. A. H. Veeder & dr.
4842 Albert H. Veeder jr.
4930 Mr. & Mrs. Daniel Gelder
4936 Dr. & Mrs. Fitch C. E. Mattison
4950 Mrs. M. C. Harris
Receiving day Friday
4950 Mr. & Mrs. Abraham Harris
4950 Mr. & Mrs. Daniel Gelder
4950 Mr. & Mrs. Frank A. Beale
4950 Mr. & Mrs. J. Culbertson
4952 Mr. & Mrs. C. E. Woolley
5010 Mr. & Mrs. Chauncey W. Martyn

4021 Miss Nellie E. Kenyon
4021 Miss Lizzie R. Browne
4023 Mr. & Mrs. G. M. Cook & drs.
4029 Mr. & Mrs. Henry O. Nourse
4033 Mr. & Mrs. Morris Haber
4033 Mrs. Babetta Newgass
4033 William Newgass

4103 Mr. & Mrs. James. E. Baggot
4119 Mr. & Mrs. Thos. A. Dean
Receiving day Wednesday
4125 Mr. &Mrs. JoelM.Longenecker
4201 Mr. & Mrs. F. W. Rueckheim
4201 Miss Laura W. Rueckheim
4201 Mrs. M. F. Hense
4207 Mr. & Mrs. John P. Bowles
4211 Mrs. Mary K. Collins
4211 Mr. & Mrs. Thos. C. Clifford
4211 Mr. & Mrs. Charles L. Will
4213 Mr. & Mrs. Isidor A. Rubel
4215 Mr. & Mrs. Lewis A. Jones
4217 Mr. & Mrs. Jacob Thorne &drs.
4219 Mr. & Mrs. Frank C. Stover
4225 Mr. & Mrs. Blanford R. Pierce
4239 Mr. & Mrs. David F. Haskell
4239 Reuben L. Haskell
4239 Lester A. Haskell
4243 Mr. & Mrs. Robert S. Hill
4311 Mr. & Mrs. George D. Lord
4311 Mr. & Mrs. John C. Riley
4319 Mr. & Mrs. Maurice Strauss
4321 Mr. & Mrs. Walter C. McKinlock
4329 Mr. & Mrs. Albert Hyman
4329 David Hyman
4419 Mr. & Mrs. Frank A.Anderson
4421 Mr. & Mrs. Henry G. Eckstein
4423 Mrs. K. Murray & drs.
4423 Mr. & Mrs. Wm. F. Carns
4425 Mr. & Mrs. Sydney Vestey
4425 Mr. & Mrs. Robert Russell
4425 Mr. & Mrs. Henry N. Poirier
4525 Mr. & Mrs. Edwin A. Behan
4525 Warren P. Behan
4525 George H. Behan
4525 Mr. & Mrs. Emanuel Loeb
4527 Mr. & Mrs. J. R. Toomer
4529 Mr. & Mrs. C. W. Cohen
4529 Mr. & Mrs. Arthur Bergch
4531 Mrs. R. Mossler & drs.
4531 Israel L. Mossler
4541 Mr. & Mrs. Henry T. Davis
4541 Mr. & Mrs. Edgar Ashby
4545 Mr. & Mrs. Abram S. Smith
4547 Mr. & Mrs. H. C. Wolf
4549 Saul M. Strauss
4549 Gustav Strauss
4551 Mr. & Mrs. Carl Joseph
4601 Mr. & Mrs. B. A. Branch
4601 Mr. & Mrs. F. Bixby
4601 Dr. & Mrs. C. G. McCollough
4603 Mr. & Mrs. Dixon Bean & drs.
4603 Mr. & Mrs. Albert Clampet
4603 Mrs. Pauline Hill
4603 Walter G. Hill
4611 Mr. & Mrs. Walter McClure
4611 Dr. & Mrs. W. W. Coker
4611 Miss Bertha A. Coker
4615 Mr. & Mrs. Jay J. Drake
4615 Mr. & Mrs. G. H. Casler
4617 Mr. & Mrs. H. G. Thompson
4617 Mr. & Mrs. W. B. Snowhook
4617 Mr. & Mrs. Fred W. Bogle
4619 Mr. & Mrs. John D. Caldwell
4619 Mr.& Mrs.Wm. E. Frost & drs.
4619 Mr. and Mrs. George Mehring
4635 Mr. & Mrs. Henry A. Sorg
4637 Mr. & Mrs. F. L. Harkness
4647 Mr. & Mrs. W. B. Stevenson & drs.
4641 Mr. & Mrs. Jay G. Robinson
4641 Mr. & Mrs. Harry C. Adams
4707 William H.Cunningham & dr.
4733 Mr. & Mrs. Thomas E. Wells
4821 Mr. & Mrs. Edward R. Dowd
4825 Mr. & Mrs. Joseph M. Crennan
4829 Mr. & Mrs. Oliver W. Marble
Receiving day Thursday
4831 August Wies
4831 Charles A. Wies
4831 Frank E. Reed
4833 Mrs. Harriet Elliott
4833 Henry F. Elliott
4839 Mr. & Mrs. E. A. Still
4839 Mr. & Mrs. John Q. McAdams
4841 Mr. & Mrs. Henry Veeder
Receiving day Friday
4901 Mr.& Mrs.Andrew W.Mitchell
4901 Miss Ida G. Mitchell
4901 Mr. & Mrs. Donald A. Sage
4903 Mr. & Mrs. Abraham Weil
4903 Miss Etta E. Weil
4905 Mr. & Mrs. F. E. Willard
4919 Mr. & Mrs. William E. Brown
4947 Mr. & Mrs. Milo S. Bullock
6037 Mr. & Mrs. George R. Busher

WABASH AVENUE.

2139 Dr. Philo L. Holland
2233 Mr. & Mrs. C. A. Hancock
2239 Dr. & Mrs. R. E. Woodward
2251 Maj. & Mrs. J. H. Kellogg
2450 Mr. & Mrs. P. M. Cleary & drs.
Receiving day Tuesday
2450 Edward E. Cleary

2425 Mr. & Mrs. A. Sweger
2427 Mrs.W. H. Hafner
2427 W. H. Hafner
2439 Mr. & Mrs. T. H. Miller
2439 Thomas H. Miller jr.
2441 Mr. & Mrs. W. W. Klore
Receiving day Thursday
2441 Dr. Ira D. Isham
2443 Mr. & Mrs. Charles Stein
2445 Mrs. M. Hayes & drs.
2501 Mrs. Elizabeth Marks
2501 Louis J. Marks
2501 Kossuth Marks
2501 Joseph E. P. Marks
2501 Edward C. Marks
2509 Mr. & Mrs. J. C. Schultz
2511 Mr. & Mrs. H. Moses
2513 Mr. & Mrs. Kaufman Hexter & drs.
2513 Miss Rose Lebold
2521 George L. Hunter
2631 Dr. & Mrs. W. A. Stevens & dr.
2703 Mr. & Mrs. Jacob Weil
2703 Leo D. Weil
2703 Simon D. Weil
2703 Mr. & Mrs. J. S. Meyer
2707 Mrs. C. C. Starr & dr.
2707 Western Starr
2719 Mr. & Mrs. C. D. Austin
2723 Mr. & Mrs. Anthony Lichtenheim & dr.
Receiving day Wednesday
2725 Mr. & Mrs. P. H. Sullivan
Receiving day Thursday
2725 William H. Sullivan
2727 Mr. & Mrs. S. M. McConnell
2727 Mr. & Mrs. W. S. McConnell
2923 Mrs. M. Pieser
2923 Mrs. L. Frank
2939 Mr. & Mrs. James W. Loomis & drs.
2941 Mr. & Mrs. Wm. A. Barton & dr.
2959 Mrs. A. Sanders & dr.
2959 John P. Sanders
2963 Mrs. John O'Neill & drs.
2973 Mr. & Mrs. S. Heidweyer & drs.
2973 Moses Florsheim
2975 Mrs. H. Cowan & drs.
3113 Mr. & Mrs. M. M. Bardon
3115 Dr. & Mrs. J. R. Kewley
3125 Mr. & Mrs. J. E. Beaver
3125 Mrs. Jane Beaver
3127 Mr. & Mrs. S. Minchrod
Receive 1st & 3d Thursday
2458 Mr. & Mrs. Byron Z. Terry
2512 Mrs. L. C. Dyer
2512 Randall H. White
2522 Mr. & Mrs. Samuel Stiefel & dr.
Receive 2d Saturday
2522 Alfred Stiefel
2618 Mr. & Mrs. Oliver R. Nelson
2630 Mr. & Mrs. David W. Cressler
2630 Joseph A. Cressler
2712 Mr. & Mrs. Simon Pfaelzer
2712 Meyer Meyer
2728 The Woodstock
1 Mr. & Mrs. A. L. Shiffman & drs.
Receiving day Thursday
15 Mrs. C. Satterthwaite & drs.
18 Mr. & Mrs. O. Pierce
22 Dr.&Mrs.E.J.Nickerson&drs
28 Mr. & Mrs. Henry Hiden
2956 Mr. & Mrs. A. B. Perrigo
2962 Dr. & Mrs. H. I. Davis
2974 Dr. & Mrs. E. Sincere
2978 Mr. & Mrs. A. Cummings
3022 Mr. & Mrs. Sidney Wanzer
3032 D. W. Mason & drs.
3032 George Allen Mason
3126 G. L. Klein
3138 Mrs. Martin Crowe & drs.
3138 P. J. Hillary
3138 Mr. & Mrs. E. C. Smith
3156 Mrs. M. W. Wolf
3228 Mr. & Mrs. Adolph Grossman & drs. *Receive Monday*
3228 George Grossman
3232 Mr. & Mrs. I. G. Schwarz & drs.
3236 Mr. & Mrs. A. Florsheim & dr.
Receive 1st & 3d Thursday
3236 Wilbur Florsheim
3238 Mr. & Mrs. Chas. Liebenstein & dr.
Receive 1st & 3d Thursday
3250 Mr. & Mrs. Lee Mayer & dr.
Receive Saturday afternoon and Friday eve
3250 Harry L. Mayer
3250 Joseph Mayer
3250 Edward Mayer
3250 Milton M. Mayer
3252 Mrs. L. Glaser
3252 Victor L. Glaser
3252 Mrs. L. Monheimer
3252 Milton Monheimer
3254 Mr. & Mrs. Max C. Eppenstein
Receive Saturday afternoon and 1st and 3rd Sunday eve
3254 S. C. Eppenstein

3127 Miss Ada B. Minchrod
3127 Louis Newmark
3131 Mr.& Mrs.William Walsh&drs.
3137 Dr. & Mrs. Martin Matter
3139 Mr. & Mrs. Molesworth King
3153 Mrs. Annie Fitzgibbon
3155 Mrs. Florence A. Camp
3211 Nathan Schaffner
3211 H. Abe Schaffner
3217 Mrs. H. Schaffner
3217 N. Becker
3219 Mr. & Mrs. B. J. Wertheimer
3221 Mr. & Mrs. A. G. Schlieker
3223 Mr. & Mrs. C. D. Hancock
3225 Mr. & Mrs. M. E. Lindauer
3227 Mr. & Mrs. Jacob Kahn
Receive 1st & 2d Thursday
3227 Harry Kahn
3229 Mr. & Mrs. M. H. Mayer
Receiving day Tuesday
3229 Leonard H. Mayer
3231 Mr. & Mrs. W. C. Ross
3231 Alexander Bell
3231 Clement Bell
3241 Mr. & Mrs. Edward Rose & drs.
Receiving day Thursday
3247 Mr.&Mrs.Julius Rosenthal&dr.
Receiving day Friday
3247 Lessing Rosenthal
3249 Mr. & Mrs. John A. Knisely
3251 Mr. & Mrs. Marvin S. Chase & dr. *Receiving day Thursday*
3255 Turner Hotel
Mr. & Mrs. P. A. Turner
Mr. & Mrs. Max Schlesinger
Mr. & Mrs. U. Rosenheim
Mrs. Eva Singer
J. H. Weil
Mrs. S. Stern
Mr. & Mrs. Louis Ullman
M. V. Kohnstamm
Frank R. Strauss
Mr. & Mrs. I. Reis
Mr. & Mrs. Ernest Jacoby
Mr. & Mrs. M. Newman
Mr. & Mrs. J. L. Steinau
Mr. & Mrs. David Weis
3333 Mrs. H. Goodman & dr.
Receiving day Thursday
3333 Maurice Goodman
3333 Miss Hannah Miers
Receiving day Thursday
3337 Mrs. A. Strauss & dr
Receiving day Friday
3337 Leon A. Strauss
3337 Henry X. Strauss

3304 Mr. & Mrs. M. Levy
3326 Mr. & Mrs. Eugene Arnstein
Receiving day Monday
3330 Mr. & Mrs. J. H. Theobald
3328 Mr. & Mrs. A. I. Radzinski
Receiving day Friday
3336 Mr. & Mrs. T. F. DeVeney
3338 Mr. & Mrs. M. Dunne
3344 Mrs. S. A. Dowling
3344 R. A. Dowling
3350 Mr. & Mrs. A. H. Bliss
3354 Mr. & Mrs. Sol. Rubin
Receive 1st & 3d Friday
3354 Jacob Franks
3354 Joseph Franks
3402 Mr. & Mrs. J. McDermott
3404 E. W. Peeke
3408 Mr. & Mrs. Reuben L. Sidwell
3410 Mr. & Mrs. Geo. Weise
3414 Mr. & Mrs. J. Dolese & drs.
3414 John Dolese jr.
3420 Mr.& Mrs.Henry Waixel & dr.
Receiving day Thursday
3420 Sol H. Waixel
3424 Mr. & Mrs. V. Falkenau
3438 Mr. & Mrs. Solva Brintnall
3438 Mrs. O. F. Woodford
3438 Charles A. Woodford
3440 Mr. & Mrs. J. C. Nickerson
3440 Wilbur Nickerson
3442 Mr. & Mrs. Freeman Nickerson
3442 Mr. & Mrs. W. S. Smith
3446 Rev. & Mrs. A. J. Messing
Receiving day Friday
3446 Sigmund J. Messing
3448 Mr. & Mrs. Albert Fishell
Rec. days 2d & 4th Thursday in mo.
3448 E. W. Fishell
3450 Mr. & Mrs. W. J. Bigley & drs.
3450 W. L. Bigley
3516 Mr. & Mrs. N. J. Nelson
Receiving day Thursday
3518 Mr. & Mrs. Samuel C. Nessler
3520 Mr. & Mrs. J. B. Long
3524 Mr. & Mrs. Morris Mitchell & dr. *Receiving day Wednesday*
3528 Mr.& Mrs.Michael McDermott
3530 Mr. & Mrs. Charles Long & drs.
Receive first and last Friday
3530 Louis Long
3530 Lee Long
3530 Sidney Long
3532 Mr. & Mrs. Charles Pick
Receiving day Wednesday

3337 Milton A. Strauss
3341 Mr. & Mrs. Isaac Rubel
3341 Benjamin F. Rubel
3343 Mr. & Mrs. S. Florsheim & drs.
Receiving day Monday
3343 Norman S. Florsheim
3343 Sidney Florsheim
3347 Mr. & Mrs. C. C. Chandler
Receiving day Thursday
3347 Cornelius L. Chandler
3347 Mr. & Mrs. E. B. Ellias
Receiving day Thursday
3349 Mrs. Joseph Bee & dr.
Receiving day Monday
3349 Harry Bee
3349 R. Addison Bee
3353 Mrs. Wallace C. Barker
3359 Mr. & Mrs. Thomas D. Hastings
3401 J. C. McCord
3419 Dr. & Mrs. C. C. Fredigke
Receive 1st Monday in mo.
3431 James Leahy & drs.
Receiving day Wednesday
3433 Mr. & Mrs. W. F. Favorite
3433 Mr. & Mrs. Newton Dupuis
3435 Mrs. Joseph Charles
3435 Mr. & Mrs. J. L. Nelson
3435 T. E. Nelson
3437 Mr. & Mrs. W. C. Nixon
3437 Mr. & Mrs. H. B. Chichester
3441 Mr. & Mrs. Herman Elson
Receive 1st & 3d Wednesday
3443 Mr. & Mrs. Max Weinberg
3443 David Berg
3519 Mr. & Mrs. Harry Byrne
3525 Mrs. W. Klinger & drs.
3525 William Klinger
3531 Louis Hefter & drs.
3531 Caesar L. Hefter
3535 Mrs. Mary Wilson & niece
Receiv'g day Tuesday
3603 Mr. & Mrs. C. Mulvey & dr.
3605 Mr. & Mrs. John T. Muir
3613 Mr. and Mrs. Albert J. Rust
3613 Mr. & Mrs. O. M. Cadwell
3613 E. B. Cadwell
3617 Mr. and Mrs. G. W. Turner
3617 Mrs. I. M. Turner
3623 Mr. and Mrs. Harold Sorby
Receiving day Tuesday
3623 Mr. & Mrs. Newton Dupuis
3661 Mrs. Dr. Louise Goertz
3663 De Soto Flats
3669 Mr. & Mrs. Patrick Farrell
3745 Mr. & Mrs. W. M. Cave
3532 Mr. & Mrs. Max Brede
Receiving day Wednesday
3534 Mr. & Mrs. John T. Martin
Receiving day Thursday
3534 Mrs. Sarah Martin
3534 Mrs. Lena P. Wagner
3542 Mr. & Mrs. Wm. H. Corbidge
3646 Mr. & Mrs. Samuel Beers & dr.
3648 Mr. & Mrs. Jemes H. Wilson
Receiving day Wednesday
3662 Mr. & Mrs. Harry S. Thornton
3664 Mrs. Fannie Schaffner & drs.
3664 Abraham J. Schaffner
3668 Mr. & Mrs. Robt. Peacock & drs.
3670 Mr. & Mrs. John Patterson & dr.
3672 Mr. & Mrs. Robert T. Keith
3706 Mr. & Mrs. Cornelius McAuliff
3708 Mrs. Hannah Livingston
Receiving day Thursday
3708 Sigmund Livingston
3708 Nathan Livingston
3708 Mr. & Mrs. Isaac Pieser
Receiving day Thursday
3710 Mr. & Mrs. Louis Livingston
3716 Mr. & Mrs. S. Strauss
Receive 1st Friday
3720 Mr. & Mrs. Simon O'Donnell
3720 Mr. & Mrs. William E. Dee
3726 Mr. & Mrs. N. P. Jacobs
3742 Mr. & Mrs. M. Klein & dr.
3744 Mr. & Mrs. Thos. Murphy & drs.
3744 Edward J. Murphy
3744 John P. Murphy
3746 Mr. & Mrs. John W. Geist
3748 Mrs. C. Ludden & drs.
3748 John H. Ludden
3752 Mr. & Mrs. Joseph Mayer
3752 Capt. & Mrs. John D. Shea
3800 Mrs. Louise deWedig
3808 Dr. & Mrs. Fletcher T. Riley
3812 Mr. & Mrs. H. R. Henry
3834 Mr. & Mrs. Julius Levi
4136 Dr. & Mrs. A. L. Cory
Receiving day Thursday
4136 V. P. Cory
4136 Dr. E. V. Cory
4156 Prof. & Mrs. Gabriel Bamberger *Receive st & 3d Sundays*
4156 Miss Alice Bamberger
4156 Mr. & Mrs. Henry Schueck
Receiving day Friday
4232 Mr. & Mrs. Frank E. Patterson
4238 Mrs. J. F. Kelling

3805 Dr. & Mrs. M. G. Hart
3809 Mr. & Mrs. W. H. Krouskup
3811 Mr. & Mrs. August Dosch
3817 Mr. & Mrs. James Ralston
3827 Rev. & Mrs. W. B. Riley
3827 Dr. & Mrs. G. H. Richardson
Receiving day Wednesday
3829 Mr. & Mrs. S. Jacobs & drs.
Receiving day Friday
4049 Rev. D. J. Riordan
4209 Mr. & Mrs. D. N. Howe
4217 Mrs. Caroline Katz
4221 Mr. & Mrs. M. Weill
4223 Mr. & Mrs. Thomas F. Delaney
4501 Dr. & Mrs. W. Harrison Hipp
4807 Mr. & Mrs. J. J. McKenna
4813 Mrs. Elizabeth Elcock & dr.
4915 Mr. & Mrs. George E. Lawson
5011 Henry D. Coghlan
5011 Mr. & Mrs. M. Coghlan & drs.
Receiving day Thursday
5015 Mr. & Mrs. James Moore & dr.
5017 Mr. & Mrs. H. E. Tingle
5119 Mr. & Mrs. H. W. Smith
5145 Mr. & Mrs. Jacob Winzler
5145 Mr. & Mrs. S. Wilks
5163 Mr. & Mrs. C. E. Pardridge
5163 Mr. & Mrs. W. E. Pardridge
4240 Mr. & Mrs. Frank H. Bishop
4248 Mr. & Mrs. A. Vanderkloot
4412 Mr. & Mrs. David Weber
Receiving day Thursday
4550 R. J. Hercock
5112 Mr. & Mrs. John Farren
5112 Dr. John A. Farren
5132 Mr. & Mrs. John MacMahon
5138 Mr. & Mrs. T. B. Skeeles
5138 Mr. & Mrs. Harry Skeeles
5142 Mrs. N. J. Wright
5142 Mr. & Mrs. B. F. Terhune
5160 Mr. & Mrs. Mathias Ross & dr.
5822 Mrs. H. L. Prentice
5856 Mr. & Mrs. F. J. Demling
5856 Mr. & Mrs. E. Claussenius
5900 Mr. & Mrs. John O'Neill
5924 Mr.& Mrs.C. H.Schlacks & dr.
Receiving day Wednesday

5303 Mr. & Mrs. T. J. Prendergast
5405 Mr. & Mrs. Edward Milan
5407 Mr. & Mrs. Geo. A. Gindele
5853 Dr. & Mrs. M. A. Colman
5855 Mr. & Mrs. Edward S. Fogg
5911 Mr. & Mrs. B. W. Bradley
5943 Mrs. J. P. Cordier

WALLACE STREET.

6956 Mr. & Mrs. E. S. Metcalf

WASHINGTON AVENUE.

4915 Mr. & Mrs. L. H. Turner & dr.
4915 Hamilton Turner
4919 Mr. & Mrs. J. R. Morron
4925 Mr. & Mrs. Otis O. Hall
4925 Edward H. Turner
5011 Mr.& Mrs. Christian Eigenman
5011 Christian Eigenman jr.
5021 Mr. & Mrs. W. H. Benton & drs.
5021 W. H. Benton jr.
5037 Mr. & Mrs. O. A. Bogue
5037 Roswell C. Bogue
5037 Miss Agnes Belden
5037 Miss Grace Belden
5039 Mrs. L. R. Leonard
5041 Mr. & Mrs. Thos. L. Parker
5043 Mr. & Mrs. Geo. H. Jenkins
5043 Mrs. H. B. Durfee & dr.
5045 Mr. & Mrs. F. G. Perkins
5121 Mr. & Mrs. G. E. Highley
5131 Mr. & Mrs. Thos. B. Brougham
5131 Seymour Edgerton
4842 Mr. & Mrs. Charles H. Foote
4846 Mr. & Mrs. E. Williamson
4858 Mr. & Mrs. G. A. Moncur
4860 Mr. & Mrs. Chas. B. Kelley
4862 Mr. & Mrs. Wm. H. Jenkins & dr.
4862 Robert M. Jenkins
4862 Mrs. James S. Smale
4900 C. V. Marsh
4904 Mr. & Mrs.George M.Benedict
4904 Mr. & Mrs. H. J. Boyer
4904 Allen Boyer
4906 Mr. & Mrs. John A. Atkinson
4008 Mr. & Mrs. Wm. E. Keepers
4916 Mr. & Mrs. W. F. Gorrell
4928 Mr. & Mrs. B. F. Ray
4940 Mr. & Mrs. E. E. Noyes
4940 Mr. & Mrs. Chas. G. Buck
4946 Mr. & Mrs. John G. Rogers
4950 Mr. & Mrs. W. E. Dewey
4954 Mr. & Mrs. Wyllys W. Walls

5135 Judge & Mrs. M. F. Tuley
5139 Mr. & Mrs. A. W. Wheeler
5139 Mr. & Mrs. Frank P. Hawkins
5211 Mr. & Mrs. W. C. Lawson & dr.
5215 Mrs. Joel B. Chapin
5227 Mr. & Mrs. T. W. Ayer
5227 Alvin C. Ayer
5311 Mr. & Mrs. John P. Roberson
5311 Mr. & Mrs. John E. Parke
5311 Mr. & Mrs. Amory W. Sawyer
5315 Mr. & Mrs. M. S. Bradley
5315 Mr. & Mrs. H. L. Ashton
5317 Mr. & Mrs. Ralph Dunham
5317 Mr. & Mrs. W. S. Caleb
5317 Mrs. C. M. Gott
5317 Mrs. L. G. Miner
5317 Mr. & Mrs. John R. Miner
5319 Mr. & Mrs. Richard H. Kerr
5325 Mr. & Mrs. C. A. Tousey & dr.
5409 Mr. & Mrs. Martin J. Russell
5413 Mr. & Mrs. Eben Byron Smith
5417 John King
5417 Mrs. Anna King
5417 Sam B. King
5423 Dr. & Mrs. G. W. Whitfield
Receiving day Thursday
5423 Albert Whitfield
5425 Mr. & Mrs. A. H. Emmons
5425 Dr. C. A. Emmons
5427 Mrs. Laura J. Tisdale
5427 Mrs. Julia A. Darling
5427 John J. Miller
5429 Mrs. Catherine Pipino
5435 Mr. & Mrs. W. Harrison French
5451 Mr. & Mrs. W. Bodemann
5461 Mr. & Mrs. A. P. Downer
5461 Miss Bettie L. Carter
5463 Dr. & Mrs. Ernest W. Keith
5465 Mr. & Mrs. David J. Lindsay
5465 Miss Louisa A. Milner
5511 Mr. & Mrs. R. J. Dickinson
5517 Mr. & Mrs. Chas. A. Wear & dr.
5517 Mrs. Maria P. Hunter
5531 Col. & Mrs. G. W. Candee & drs.
5531 Frederick G. Candee
5533 Mr. & Mrs. F. D. Brown & dr.
5533 L. E. Brown
5533 Berlyn B. Brown
5533 F. Junior Brown
5545 Mr. & Mrs. Herman J. Hall & dr.
5545 Mrs. S. W. Wade
5547 Mrs. M. R. Doty & dr.
5547 C. Edwin Doty
5547 Mrs. Norman T. Gassette
5000 Mr. & Mrs. James E. Hayes
5002 Mr. & Mrs. Anson H. Lawrence
5004 Mr. & Mrs. Howard G. Loomis
Receiving day Tuesday
5026 Mr. & Mrs. T. R. Woodward & dr.
5030 Mr. & Mrs. Chas. D. Ballard & dr.
5032 Dr. & Mrs. Edwin Pynchon
5032 Mr. & Mrs. D. P. Eberman
5034 Dr. & Mrs. Irwin Simpson
5036 Mr. & Mrs. Henry C. Smith
5036 Miss S. Gertrude Smith
5036 Miss Bessie C. Smtth
5036 Miss Alice C. Smith
5038 Miss Rena De Camp
5038 Mr. & Mrs. Chas. M. Pepper
5048 H. C. Griswold
5126 Mr. & Mrs. William R. Kerr
Receive Wednesday afternoon
5126 Miss Lulu Kerr
5128 Mr. & Mrs. S. G. Wilkins
5128 Lemuel L. Donnelly
5132 Mr. & Mrs. Will H. Moore & dr.
5136 Mr. & Mrs. Fletcher W. Rockwell
5136 Miss Nellie Rockwell
5136 Miss Charlotte Platt Rockwell
5142 Dr. & Mrs. Henry C. Allen & dr.
5142 Frank L. Allen
5200 Mr. & Mrs. A. V. Hartwell
5200 Mr. & Mrs. A. B. Emery
5210 Mr. & Mrs. Fred'k B. Perry
5216 Mr. & Mrs. Geo. B. Stoddard
5224 Mr. & Mrs. James F. Brown
5224 Henry W. Gossard
5226 Dr. & Mrs. Chas. S. Taylor
5314 Dr. & Mrs. Edward M. Bruce
5322 Mr. & Mrs. Ira L. Jones
5324 Mr. & Mrs. Wm. F. Carroll
5326 Mrs. C. M. Hawley
5332 Dr. & Mrs. W. S. Johnson & dr.
5332 Mrs. S. B. Reed
5338 Mr. & Mrs. Arthur H. Rugg
5338 Mr. & Mrs. John C. Long
5338 Mr. & Mrs. J. O. Bryant
5338 Mr. & Mrs. Harmon Hurlbut
5342 Mr. & Mrs. Joseph Morris
5342 Mr. & Mrs. Seymour Morris
5344 Mr. & Mrs. Jesse P. Lyman
5400 Mrs. James M. Gilchrist & dr.
5400 John F. Gilchrist
5408 Mrs. Abner T. Hinckley
5408 Abner T. Hinckley jr.
5408 Mrs. Sarah Ritchie

5601 Mr. & Mrs. Frank Harlow
5601 Dr. Edith Sturges
5609 Mr. & Mrs. I. B. Thurman
5609 Mrs. A. S. Kissell & drs.
5611 Mr. & Mrs. W. C. Brown & drs.
5617 Mr. & Mrs. F. W. Porter
5621 Mr. & Mrs. Wm. Zimmerman
5623 Mr. & Mrs. W. E. Caylor
5625 Mr. & Mrs. D. H. Patterson
5635 Mr. & Mrs. Sam'l C. Matthews
5635 Mr. & Mrs. John A. Bunnell
5637 Mr. & Mrs. Wm. H. Hagedon
5639 Mrs. Ella M. Burns
5639 Charles A. Marsh
5649 Mr. & Mrs. John H. Kintz
5657 Mr. & Mrs. W. C. Foresman
5663 Mr. & Mrs. Jas. T. Graves
5663 James A. Graves
5663 Robert E. Graves
5663 Dr. Kate I. Graves
5663 Arthur Graves
5725 Mr. & Mrs. Fred. K. Root
5729 Mr. & Mrs. L. W. Messer
5731 Mr. & Mrs. Albion W. Small
Receiving day Thursday
5735 Mr. & Mrs. Charles W. French
5739 Mr. & Mrs. Kenneth Barnhart
5745 Mr. & Mrs. J. A. Sleeper
5761 Mr. & Mrs. Thomas H. Murray
5809 Mrs. Margaret M. Woods
5809 Mr. & Mrs. T. B. Lines
5813 Mr. & Mrs. Joseph G. Simpson
5813 Mrs. J. H. Eoff
5827 Mr. & Mrs. Fred Bode
5831 Mr.& Mrs. Wm. E. Webbe & dr.
5837 Mr. & Mrs. Frank Riedle
5859 Mr. & Mrs. Otis Jones
6117 Dr. & Mrs. Curtis T. Fenn

5822 Mr. & Mrs. R. A. Shailer
5826 Mr. & Mrs. E. D. Sniffin
5830 Mrs. Emma F. Beardsley
5830 Prof. & Mrs. E. H. Moore
5832 Mr. & Mrs. Edwin D. Weary
6018 Mr. & Mrs. Chas. Van Benschoten
6020 Dr. & Mrs. Albert O. Howe
6120 Mr. & Mrs. Chas. M. Poague
6124 Mr. & Mrs. Chas. E. Shillaber

5410 Mr. & Mrs. Charles H. Arms
5412 Mr. & Mrs. O. L. Munger & d
5418 Mr. & Mrs. A. W. Hayward
5420 Mr. & Mrs. Chas. F. Forster
5420 Miss Elizabeth Reid
5426 Mr. & Mrs. W. L. Bosworth
5426 Mr. & Mrs. F. F. Bosworth
5454 Mr. & Mrs. C. A. Wilson
5460 Mr. &Mrs.Charles Brewer &d
5460 Mrs. Julia Shaul
5464 Mr. & Mrs. D. A. Peirce
5486 Mr. & Mrs. J. B. Whitney
5490 Dr. & Mrs. R. W. Conant
5490 Dr. & Mrs. W. E. Fraser
5520 Mr. & Mrs. Wm. Edenborn
Receiving day Tuesd
5520 Mrs. S. A. Edenborn
5520 Miss Emma E. Mann
5534 Mr. & Mrs. James P. Root
5534 Clarence J. Root
5534 Mr. & Mrs. J. H. Baldwin
5610 Mr. & Mrs. L. C. Kuhnert
5616 Mr. & Mrs. John S. Ford
5616 William A. Simpson
5620 Mr. & Mrs. H. M. Norton
5620 Mrs. T. C. Fanning
5642 Mr. & Mrs. E. O. Lanpher
5642 Mrs. J. E. Calkins
5656 M. E. Sanford
5656 Mrs. E. H. Griffith
5714 Mr. & Mrs. Thos. V. Conner
5714 Mr. & Mrs. R. E. Young
5716 Mr. & Mrs. J. J. Jennings
5720 Mr. & Mrs. D. W. Chapman
5722 Mr. & Mrs. H. F. Penningto
5722 Mr. & Mrs. H.F.Pennington j
5722 F. A. Pennington
5726 Mr. & Mrs. Wm. H. Holmes
5732 Mr. & Mrs. Edward Rubovi
5732 Frank E. Rubovits
5734 Mr. & Mrs. Edward L. Murf
5738 Mr. & Mrs. Henry H. Belfiel
5744 Mr. & Mrs. A. A. Adams
5748 Mr. & Mrs. P. F. Cameron
5752 Mr. & Mrs. G. E. Scranton
5804 Mrs. E. R. Crowell
5810 Mrs. M. A. Goodman
5810 Mr. & Mrs. A. L. Bell
5816 Dr. & Mrs. A. A. O'Neil

WELLINGTON PLACE.

1 Mr. & Mrs. James A. Warren

8 Mr. & Mrs. G. E. Watson

WENTWORTH AVENUE.

323 Mr. & Mrs. J. J. Horning
545 Mr. & Mrs. Alvin L. Ringo
557 Dr. & Mrs. Geo. T. Greenleaf
615 Mr. & Mrs. Robert Craig
629 Mr. & Mrs. Geo. L. Thompson
635 Mr. & Mrs. J. C. Church
707 Mrs. Allie D. Roszelle
707 Stephen G. Roszelle
717 Mr. & Mrs. J. E. Deakin
719 Mr. & Mrs. W. C. Brown
719 E. L. Brown
719 A. S. Brown
727 Mr. & Mrs. Edward S. Jones
757 Mr. & Mrs. A. R. Swift
757 H. C. Swift
817 Dr. & Mrs. M. W. Bacon & dr.
843 Mr. & Mrs. J. P. Seymour
901 Mr. & Mrs. Chas. Tinley & dr.
117 Mr. & Mrs. James W. Porter & drs.
117 Robert C. Porter
121 Mr. & Mrs. A. W. Stuart
127 Mrs. M. W. Farmer & drs.
127 Charles H. True
5552 Mr. & Mrs. E. W. Adkinson
6058 Dr. & Mrs. C. H. Lovewell
6400 Mr. & Mrs. G. P. Bay & dr.
6506 Mr. & Mrs. P. J. Rupp
6608 W. C. Crosier
6636 Mr. & Mrs. B. E. Hoppin
6648 Mr. & Mrs. James Jordan
6700 Mr. & Mrs. Harry G. Brainard
6706 Mr. & Mrs. J. Hodgkins
6716 Mr. & Mrs. E. Kirk jr.
6726 Mr. & Mrs. L. M. Tracy
6732 Mr. & Mrs. D. W. Storrs
Receiving day Wednesday
6750 Mr. & Mrs. Geo. C. Langford
6750 Ed. G. Langford
6836 Louis A. Howard
6840 J. H. Earl
6932 Mr. & Mrs. Edward Addy
6948 Mr. & Mrs. George P. Bent
7116 Mr. & Mrs. Emil Danne
7120 Mrs. Eliza Dorr
7236 Mr. & Mrs. Hart J. Fitzgerald

7147 Mr. & Mrs. A. A. Abbott

WINNECONNA AVENUE.

805 Mr. & Mrs. James H. Caffrey
Receiving day Thursday
7827 Dr. Sarah B. Duncan & dr.
7831 Mr. & Mrs. Frank H. Mealiff

WOODLAND PARK.

5 Mr. & Mrs. W. E. Hughes
25 Dr. & Mrs. Z. E. Patrick & drs.
29 Mr. & Mrs. James A. Moffett
35 Mr. & Mrs. John W. Embree
39 Mr. & Mrs. Geo. F. Bussing
39 M. A. O. Packard
47 Mr. & Mrs. A. Baldwin & dr.

58 John A. Nourse
58 Guy P. Nourse
60 Mr. & Mrs. Ambrose L. Thomas
62 Mr. & Mrs. Abner Crossman
Receiving day Wednesday
62 Mr. & Mrs. Frank H. Thomas
Receiving day Wednesday
14 Mr. & Mrs. William H. Flagg
14 Elmer T. Flagg
28 Mr. & Mrs. John S. Huey
30 Mr. & Mrs. I. F. Peters & dr.
Receive Tuesday
36 Mr. & Mrs. James G. Wright & dr.
36 J. Joseph Wright
42 Mr. & Mrs. Noble Hill Howe
42 Mr. & Mrs. J. A. Norris
42 Miss Gertrude Bové
44 James T. Edwards
44 Mr. & Mrs. Albert S. Tyler
56 Mr. & Mrs. G. Herbert Jones
58 Mr. & Mrs. B. F. Nourse
58 Daniel M. Nourse

WOODLAWN AVENUE.

4513 Mr. & Mrs. Robert Thin
4515 Mr. & Mrs. Clift Wise
4517 Mr. & Mrs. E. C. Hatheway
4519 Mr. & Mrs. J. L. Hinckley
4436 Mr. & Mrs. Emil Gutwillig
Receive Saturday
4438 Mr. & Mrs. A. S. Berry & drs.
Receive Friday

4519 Mrs. Martha L. Hubbard
4521 Mr. & Mrs. Chas. B. Pfaff
4523 Mr. & Mrs. D. H. Truesdale
4523 Mr. & Mrs. Walter Shinkle
4551 Mr. & Mrs. W. M. Wilson
4559 Mr. & Mrs. Elmer Washburn & dr. *Receiving day Friday*
4559 Dr. & Mrs. C. Joseph Swan
4609 Mr.& Mrs.R.R.Donnelley & dr.
4609 T. E. Donnelley
4609 B. S. Donnelley
4613 Mr. & Mrs. Harlan W. Cooley
4613 Mrs. S. Sibley
4613 Mr. & Mrs. Wm. G. Bruen
4613 Mr. & Mrs. L. M. Crump
4619 Mr. & Mrs. Louis C.Wiswell
4619 Mr. & Mrs. Orville M. Truman
4629 Mr. & Mrs. Robert Strahorn
4705 Mr. & Mrs. Wm. W. Michener
4709 Mr. & Mrs. Lyman A. Wiley
4711 Mr. & Mrs. Henry C. Champlin & drs.
4713 Mr. & Mrs. Wm. H. Barry
4713 Mrs. George H. Barry
4713 Mrs. M. S. Andress
4723 Mr. & Mrs. A. E. Bingham
4729 Mr. & Mrs. H. M. S. Montgomery
4733 Mr. & Mrs. E. N. Wiley
4733 S. M. Moore
4737 Mr. & Mrs. Marvin A. Farr
4747 Mr. & Mrs. John W. Cloud
4747 Miss Margaret Cloud
5127 Mr. & Mrs. Jacob Mansar
5515 Mr. & Mrs. Geo. M. Eckels
5515 Miss Alice B. Gould
5515 Dr. & Mrs. Clifford Mitchell *Receiving day Thursday*
5515 Frederick Johnstone
5515 Prof. & Mrs. F. I. Carpenter
5545 Mr. & Mrs. Hugo O. von Hofsten *Receiving day Friday*
5545 Mr. & Mrs. Francis M. Case *Receive Tuesday*
5549 Prof. & Mrs. T. G. Allen
5555 Rev. & Mrs. Henry Willard & drs.
5555 Dr. Rose Willard
5555 Norman P. Willard
6109 Mr. & Mrs. S. H. Stewart
6109 Mr. & Mrs. S. H. Stewart
6113 Mr. & Mrs. S. S. Hubbard
6113 Mr. & Mrs. T. H. Carter
6115 Mr. & Mrs. T. C. Havens
6211 Mr. & Mrs. George Wagner
6217 Mrs. Isidore G. Smith

4440 Judge & Mrs. Henry B. Evans
4444 Dr. & Mrs. Robert Challoner *Receiving day Wednesday*
4446 Mr. & Mrs. Frank B. Van Nostrand
4454 Mr. & Mrs. F. E. Walker & dr.
4454 F. A. Walker
4454 E. L. Walker
4520 Albert L. Deane
4520 Miss Lillie A. Deane
4520 Miss Margaret Deane
4526 Mr. & Mrs. Albert M. Graves
4530 Mr. & Mrs. Wm. L. Clancy
4532 Mr. & Mrs. Jesse Titman
4532 Mr. & Mrs. George B. Titman
4534 Mr. & Mrs. C. R. E. Koch & dr.
4534 Mrs. A. B. Potts
4536 Mrs. W. R. King
4536 Mr. & Mrs. Wm.W. Bridgeman
4552 Mr. & Mrs. L. D. Condee & dr.
4552 Mrs. H. J. Johnson
4610 Mr. & Mrs. I. M. Bennett & dr.
4612 Mr. & Mrs. Edwin J. White
4614 Mr. & Mrs. M. L. Wheeler *Receiving day Tuesday*
4614 Charles F. White
4620 Mr. & Mrs. W. A. Thrall
4620 Mr. & Mrs. S. E. Thrall
4620 Mrs. Maria M. Boyce
4626 Mr. & Mrs. F. G. Kammerer
4706 Eugene S. Kimball
4706 Miss Helen E. Kimball
4706 Eugene B. Kimball
4722 Mr. & Mrs. J. S. Belden
4722 John S. Belden jr.
4722 Miss A. W. Pool
4726 Mr. & Mrs. E. E. Crepin
4726 Mrs. Delia Pierce
4738 J. B. Knight
4738 Mr. & Mrs. Fred H. Andrus
4738 Philip L. Marshall
4744 Mr. & Mrs. E. A. Sherburne
4750 Mr. & Mrs. John Marder & dr.
4750 John W. Marder
4750 Clarence Marder
4750 Mr. & Mrs. Frederick W. Jackson
4812 Mr. & Mrs. C. B. Bouton
4812 Sherman H. Bouton
4824 Mr. & Mrs. H. M. Dupee & dr.
4824 Leroy C. Dupee
4850 Mr. & Mr. John Davis
4850 Mr. & Mrs. John D. Hibbard
4912 Mr. & Mrs. J. W. Brooks jr.
4924 Mr. & Mrs. A. G. Spalding

6217 J. Sewell Smith
6221 Mr. & Mrs. G. S. Hardenbrook & drs.
6223 Mr. & Mrs. E. G. Hardenbrook
6311 Dr. & Mrs. W. D. Herriman
6311 Mrs. Stella Weller
Receives Friday
6325 Mr. & Mrs. A. F. Pashley
6327 Dr. & Mrs. G. V. Hilton
6327 H. H. Hilton
6329 Timothy G. Hallinan
6335 Mr. & Mrs. B. F. Reynolds
6337 Dr. & Mrs. Wm. F. Dickson
Receive Thursday
6337 Mr. & Mrs. H. W. White
6427 Mr. & Mrs. Joseph W. Hill
6437 Miss Angelina Wann
Receives Wednesday
6437 Dr. James Sullivan
6437 Dr. Sullivan Howell
6451 Rev. & Mrs. Arthur L. Williams
6517 Mr. & Mrs. Robert Jones
Receive Thursday
6519 Mr. & Mrs. C. Frank Jobson
6627 Mr. & Mrs. Henry E. Scholle
6641 Mr. & Mrs. J. Takamine

6122 Mr. & Mrs. R. R. Murdoch & dr.
6124 Mr. & Mrs. W. H. Collins
6124 Ray Healy
6146 Mr. & Mrs. F. G. Delevan
6200 Mr. & Mrs. E. J. Wilber
6212 Mr. & Mrs. J. H. Lobdell
6222 Hubert B. Clapp
6222 Dr. James L. Clapp
6222 Dr. Katherine B. Clapp
Receives Friday 3 to 5 & 8 to 10 p. m.
6222 Dr. & Mrs. E. Fred Brown
6222 Dr. E. Stillman Bailey
6230 Mr. & Mrs. Frank E. Brown & dr. *Receiving day Friday*
6230 Philip S. Brown
6246 Mr. & Mrs. J. J. Patchen
6320 Dr. & Mrs. F. A. Barber
6324 Mr. & Mrs. T. A. Evoy & dr.
6430 Mr. & Mrs. W. Y. Barnett
6430 Mr. & Mrs. A. A. Barnett
4948 Mr. & Mrs. Geo. O. Knapp
5012 Mr. & Mrs. John J. Mitchell
5020 Mr. & Mrs. Edward A. Kimball
5034 Mr. & Mrs. T. M. Bigelow & dr.
5114 W. R. Donnelly
5114 Mr. & Mrs. Claude G. Thayer
Receive Tuesday
5116 Mr. & Mrs. George F. Hughson
Receiving day Tuesday
5116 George J. McBride
5134 Mr. & Mrs. M. Hamburger
Receiving day Friday
5140 Mr. & Mrs. George D. Cook & dr.
5210 Mr. & Mrs. John O'Connor
5222 Mr. & Mrs. Frank H. Madden
Receiving day Thursday
5234 Mr. & Mrs. H. T. Gilbert
5234 Mrs. M. B. Leland
5238 Mr. & Mrs. Chas. G. French
5300 Mr. & Mrs. L. B. Shattuck
5300 George B. Shattuck
5516 Prof. & Mrs. Paul Shorey
5520 Mr. & Mrs. D. L. Shorey
Receive Tuesday
5554 Mr. & Mrs. Theo. F. Rice
5554 Miss Elizabeth Price
5730 Prof. Frank B. Tarbell
5730 Dr. Ernest Freund
5736 Prof. & Mrs. Shailer Matthews
5740 Prof. & Mrs. H. H. Donaldson
5750 Mr. & Mrs. A. H. Tolman
5754 Prof. & Mrs. Jacques Loeb
5760 Judge & Mrs. Henry V. Freeman
5810 Prof. & Mrs. H. Maschke
5810 Prof. Oscar Bolza
5828 Rev. & Mrs. Chas. E. Hewitt & dr.
5828 Herbert E. Hewitt
6104 Mr. & Mrs. A. D. Ensign & dr.
6104 Harry A. Ensign
6104 Mrs. Fredericka Pelouze
Receives Thursday
6106 Mr. & Mrs. C. F. A. Spencer
6106 John M. Mott
6114 Mr. & Mrs. Chas. S. Partridge & dr.

YALE STREET.

6315 Dr. & Mrs. J. M. Foster
6319 Mr. & Mrs. James H. Brayton & dr.
6323 Mr. & Mrs. Robert Weir
6320 Mr. & Mrs. L. S. Bushnell & dr.
6324 Mr. & Mrs. Carlòs A. Miller
6334 Mr. & Mrs. John Whitley & dr.
6334 Charles W. Whitley

6339 Mr. & Mrs. J. M. Warner
6339 J. M. Warner, jr.
6343 Mr. & Mrs. Frank L. Robinson & dr.
6351 Mr. & Mrs. Frederick F. Judd
6353 Mr. & Mrs. F. H. McAdow
6429 Mr. & Mrs. Joseph Badenoch & dr.
6429 Joseph Badenoch jr.
6429 Roland N. Badenoch
6439 Mr. & Mrs. T. B. Wisdom
6505 Mr. & Mrs. Charles H. Smith
6515 Mr. & Mrs. George B. Watson
6519 Mr. & Mrs. Albert S. Race
6525 Mr. & Mrs. Geo. E. Smith
6527 Mr. & Mrs. W. H. Whiteside
6531 Mr. & Mrs. Eugene E. Loomis
6531 Frank E. Loomis
6531 Orsen B. Loomis
6539 Mr. & Mrs. J. E. Sanford
6545 Mrs. W. J. VanHoesen & dr.
6547 Mr. & Mrs. C. S. Newman
6551 Mr. & Mrs. Samuel W. Allen
6551 J. E. Weed
6553 Mr. & Mrs. A. W. Todd
6565 "The Yale," ne. cor. 66th
Mr. & Mrs. H. A. Morgan
P. C. Hendricks
Mrs. Frances C. Hendricks
Miss M. P. Hendricks
Dr. R. E. Thexton
Mr. & Mrs. J. D. Follett jr
Mrs. Lynn S. Follett
Harry L. Gillett
Mr. & Mrs. Clesson B. Phillips
2 Mr. & Mrs. Barrett R. Hall
Receiving day Tuesday
7 Mr. & Mrs. Floyd T. Logan
21 Mr. & Mrs. H. B. Speed&dr.
21 Kellogg Speed
22 Mr. & Mrs. E. S. Brown
24 Mr. & Mrs. Harry Crawford
25 Mr. & Mrs. John P. Fowler
26 Mr. & Mrs. Jno. McDonald& dr.
32 Mr. & Mrs. J. L. Holbrook
Receiving day Tuesday
35 Mr. & Mrs. J. B. Mansfield
36 Mr. &. Mrs. A. R. Young
37 Mr. & Mrs. R. D. Harvey
42 Mr. & Mrs. S. T. Rowley
43 Mr. & Mrs. James H. Wilkerson
44 Dr. Helen S. Williams
45 Mr. & Mrs. Geo. W. Martin
47 Mr. & Mrs. J. F. Renfro

6334 William G. Holbrook
6342 Dr. & Mrs. C. D. Fairbanks
6342 Dr. Carl L. Fairbanks
6342 Miss Nettie Johnson
6418 Mr. & Mrs. Charles F. Berg
6422 Mr. & Mrs. B. B. Redfield
6500 Mr. & Mrs. E. W. Sproul
6500 Mr. & Mrs. Isaac Drake
6506 Mrs. Eliza A. Burton
6506 Mr. & Mrs. Geo. N. Sceets
6506 Mr. & Mrs. HarryB. Bogg
6510 Mr. & Mrs. John Moore & dr.
6514 Mr. & Mrs. Charles W. Jones
5518 Mr. & Mrs. John B. Swift
6524 Mr. & Mrs. A. H. Reeves
6524 A. Harry Reeves
6536 Mr. & Mrs. H. E. Briggs
6534 Mr. & Mrs. John W. Munday
6540 Mr. & Mrs. William J. Smith
6558 Mr. & Mrs. C. J. Roberts
6560 Mr. & Mrs. Joseph Uhrig
6564 Mr. & Mrs. Frank Nowak
Receiving day Thursday
6600 Mr. & Mrs. P. T. Barry
Receiving day Thursday
6600 Miss Kathryn Barry
6600 Miss Margaret Barry
6606 Mr. & Mrs. J. M. Johnson
6606 Miss Ginevra Fisk
6606 Harrison D. Fisk
6610 Mr. & Mrs. Geo. T. French
6616 Mr. & Mrs. Charles A. Buell&dr.
6620 Mr. & Mrs. R. N. Woodworth & dr.
6626 Mr. & Mrs. Homer E. Tinsman
6636 Mr. & Mrs. Oscar Crandall
6640 Mr. & Mrs. Geo. C. Burton
6642 Mr. & Mrs. William K. Mitchell
6812 Mr. & Mrs. Frederick B. Baird
6914 Mr. & Mrs. A. J. Hitt
6934 Mr. & Mrs. Walter Metcalfe
6942 Mr. & Mrs. Walter H. Furlong
7024 Mr. & Mrs. Frank L. Porter
Receiving day Wednesday
7026 Mr. & Mrs. W. S. Barbee
7040 Mr. & Mrs. Chas. H. Hubbell
7044 Mr. & Mrs. Jerome G. Abbott
7046 Mr. & Mrs. W. A. Carroll
7052 Mr. & Mrs. James A. Rankin
7100 Mr. & Mrs. R. E. Brownell
7106 Mrs. J. S. Kinkaid
7106 C. F. Kinkaid
7110 Mr. & Mrs. F. B. Wyckoff
7116 Mr. & Mrs. E. W. Whitcomb & dr.
7120 Mr. & Mrs. Bayard E. Hand

6565 "The Yale," ne. cor. 66th—(continued.)
52 Mr. & Mrs. G. W. Weippert
Receiving day Friday
53 Mr. & Mrs. Albert J. Fisher
56 Mr. & Mrs. C. B. Cooper
56 Burton W. Cooper
56 George W. Cooper
57 Mr. & Mrs. H. F. Spencer
61 Miss E. Langworthy
6601 Mr. & Mrs. Chas. J. Fellows
6605 Mr. & Mrs. G. N. Henry
6611 Mr.&Mrs. JamesG.Everest&dr.
6611 D. J. Pratt
6611 Mr. & Mrs. Chas. H. Eulette
6617 Mr. & Mrs. W. O. Mumford
6621 Mr. & Mrs. J. C. Walters
6629 Mr. & Mrs. Franklin P. Simons
6633 Mr. & Mrs. Wm. Lichtner
6635 Mr. & Mrs. C. J. Moore
6645 Mr. & Mrs. C. B. Woodruff
6647 Mr. & Mrs. Charles A. Chase
6653 Mr. & Mrs. Albert B. Pine
6803 Dr. Abbie J. Mace
6825 Mr. & Mrs. John D. Vail jr.
6915 Rev. & Mrs. William M. Haigh
6945 Mrs. J. F. Johnson
6951 Mr. & Mrs. Frank L. Wean
6955 Mr. & Mrs. John Critchell &dr.
Receiving day Thursday
6955 Geo. W. Critchell
6955 J. H. Critchell
6957 Rev. & Mrs. F. J. Walton
7124 Mr. & Mrs. G. T. Robie
Receiving day Wednesday
7128 Mr. & Mrs. E. C. Burr
7130 Mr. & Mrs. Ernest P. Crooker
7130 Mr. & Mrs. Robert L. McElroy
7140 Mr. & Mrs. J. M. Norris
7206 Mr. & Mrs. Geo. A. Erhart
7216 Mr. & Mrs. J. P. Mallette
7220 Mr. & Mrs. George H. Crosby
7226 Mr. & Mrs. C. D. Ellis
7236 Mr. & Mrs. Jerome P. Stevens
7240 Mr. & Mrs. Wm. F. Bosworth
7330 Mr. & Mrs. George Young

7023 Mr. & Mrs. S. M. Dowst
7023 Mrs. Annette Hosmer & dr.
7025 Mr. & Mrs. James M. Connell
7037 Mr. & Mrs. Henry Hathaway
7111 Mr. & Mrs. Charles A. S. McCracken
7117 Mr. & Mrs. James T. Brink
7127 Mrs. A. C. Smith
7127 Miss Anna Walbridge
7211 Mr. & Mrs. Geo.E.McCaughan
7231 Mr. & Mrs. G. F. Wadsworth
Receiving day Thursday
7241 O. A. Baker
7241 Mr. & Mrs. Edwin S. Lemoine
7301 Mr. & Mrs. J. B. Thompson
7305 Mr. & Mrs. H. C. Wilkinson
Receiving day Friday
7311 Dr. & Mrs. A. M. Kinkaid
7315 Mr. & Mrs. Morris H. Adams

S. A. MAXWELL & CO.

FOREIGN AND DOMESTIC

WALL PAPER

FRESCO AND PLAIN
PAINTING

134-136 WABASH AVENUE

TELEPHONE MAIN-2270

W. H. Flagg's Stock Farm

PALATINE, COOK CO., ILL.

To Winter and Summer Horses

New, Large, Light, Airy Barns, High Ceilings, Latest Improved Stalls, Gutters and Cesspools Insure pure air and Sanitary Conditions. Fine Paddocks, Box Stalls, also Ordinary and Clay Stalls. Good Water, Best of Feed. A careful inspection of the Stables and Pastures will convince you of their superiority. Horses called for and delivered free of charge.

A careful inspection by yourself or coachman would be appreciated. Transportation free by calling at our office. Our rigs will meet you at depot.

Highest class references given by gentlemen who have had their horses cared for on above farm. For terms and further information, apply at **Chicago Office, 1108 Masonic Temple.**

TELEPHONE, MAIN-3888

EDWARD P. MASON, PREST.

HENRY LOWELL MASON, VICE-PREST.
J. A. NORRIS, SEC'Y AND TREAS.

J. A. Norris Company

Northwestern Representative for the

Mason & Hamlin

Vose & Sons
Smith & Barnes
PIANOS

Telephone 735-Harrison

250-252 Wabash Ave., Chicago

.....F. R. JACKSON, MANAGER.....

Charles Creamery Co.

INCORPORATED,

Established Twelve Years.

EXCLUSIVE
MAKERS AND SELLERS OF.

CHARLES CREAMERY BUTTER

DEALERS IN.....

Milk, Cream, Buttermilk

....AND...

EGGS FRESH THE YEAR ROUND

41 North State St, **313 Thirty-fifth St**

Tel. Main-600. **Tel. Oakland-187.**

Used by all the Leading Clubs, and by Hundreds of the Best Families in the City and Suburbs.

PART SECOND.

NORTH DIVISION.

THE BLUE BOOK.

ARRANGED ACCORDING TO STREETS AND NUMBERS, NUMERICALLY, WITH OCCUPANTS' NAMES, GIVING THE ODD NUMBERS IN LEFT COLUMN, AND EVEN IN THE RIGHT.

R. E. Rhode's Pharmacy,

504 North Clark Street, Corner Goethe

Drugs and Chemicals

...of the...

Highest Grade and Purity

dispensed by

Competent Pharmacists

Manufacturer of

Rhode's Kefir-Kumyss,

Eau de Quinine, Hair Restorer,

Haemovin, Blood Tonic,

Cleopatra's Lotion, Etc.

Select Line of TOILET REQUISITES.

A PHOTOGRAPH FROM LIFE

Monfort Studio

Handel Hall

40 EAST RANDOLPH

Artistic Photography

HIGHEST HONORS AND AWARDS AT

COLUMBIAN EXPOSITION

NORTH DIVISION.

ADDISON STREET.

1710 Mr. & Mrs. Augustus Newman

1740 Mr. & Mrs. F. W. Holbrook & drs.
1740 William G. Holbrook

ALDINE AVENUE.

1535 Mr. & Mrs. C. M. Netterstrom & dr.
Receiving day Thursday
1535 Mr. & Mrs. John N. Lawson
1817 Mr. & Mrs. J. J. Monaghan
1819 Mr. & Mrs. James L. Kellogg
1819 Mr. & Mrs. Cortlandt F. Ames
1819 Mr. & Mrs. Frank Penfield
1819 Mrs. Cheney Ames
1823 Mr. & Mrs. Louis B. Flower
1823 Mrs. Elizabeth A. Laughlin & dr.
1837 Mr. & Mrs. Harry H. Hilliard Wilie
Receiving day Thursday

1508 Dr. & Mrs. L. W. Whitmer
1548 Mr. & Mrs. H. Behrens
1554 Mr. & Mrs. J. A. Modin & dr.
1650 Mr. & Mrs. Carl Schneider
1650 Mr. & Mrs. J. W. Dietz
1650 Frederick Dietz
1824 Mr. & Mrs. A. Lotz
1842 Mrs. Caroline Stenbeck & dr.
1842 Mr. & Mrs. E. A. Stenbeck
1842 Dewitt C. Morrill
1842 Stefan Von Linder
1850 Mrs. Robert L. North
1850 Robert L. North jr

1851 Mrs. L. H. Mereness & drs.

ARLINGTON PLACE.

1715 Mr. & Mrs. P. O. Fiedler
1717 Mrs. Peter Rinderer
1727 Mr. & Mrs. James Miles
1727 Mr. & Mrs. H. A. Kasten
1731 Mr. & Mrs. Henry Vocke
1739 Mr. & Mrs. Chas. V. Wohlhueter
1745 Mr. & Mrs. Herm. Unzicker
1751 Mr. & Mrs. William Schick
1805 Mr. & Mrs. Lawrence Hesselroth
1807 Mr. & Mrs. Sidney C. Eastman
1807 Mrs. Z. Eastman
1809 Mr. & Mrs. D. L. Morrill
1809 Mrs. Ellen V. Eaton
1813 Mr. & Mrs. Wm. N. Wilson
1815 Mrs. Louis Reinach
1817 Mr. & Mrs. John C. Windheim

1716 Mr. & Mrs. Fred Deecken
1744 Mr. & Mrs. H. C. Dovenmuehle
1760 Dr. & Mrs. C. W. Swank
1808 Mr. & Mrs. Frederick J. Tucker
1808 Mr. & Mrs. G. E. Keasel
1808 Mr. & Mrs. Morton J. Stevenson
1810 Mr. & Mrs. Samuel M. Richardson
1810 Fred Davis
1816 Mr. & Mrs. Louis Schroeder
1818 Mr. & Mrs. E. A. Furst
1822 Mr. & Mrs. David R. Shively
1832 Mr. & Mrs. Ferdinand Schapper
1834 Dr. & Mrs. G. C. Paoli
1838 Mr. & Mrs. G. B. Newman
1838 Mr. & Mrs. Matthew P. Gilbert
1838 Clarence Runals
1840 Carlos Dickson & drs.

1821 Mr. & Mrs. Chas. S. Gloeckler
1829 Mr. & Mrs. Herman Hartwig
1831 Mr. & Mrs. Chas. A. Churan
1833 Mr. & Mrs. C. Lotz
1835 Mrs. Agnes Bromilow
1845 Mr. & Mrs. Albert C. Frost
1845 Mr. & Mrs. W. I. Way
1847 Mr. & Mrs. August Hausske
1847 Mr. & Mrs. Chas. L. Halla
1851 Mrs. D. B. Elliott & drs.
1853 Charles G. Blake
1921 Mr. & Mrs. G. W. Weber
1925 Mr.& Mrs. Wm. P. Powers
1925 Fred W. Powers
1925 D. J. Powers
1927 Mr. & Mrs.Gustav Hessert jr
1840 Mr. & Mrs. H. M. Van Housen
1850 Mr. & Mrs. George W. Linn
1854 Irving L. Gould
1854 Mrs. E. I. Gould
1854 Mr. & Mrs. R. L. Thornton
1854 Mr. & Mrs. Edward Dickinson
1856 John V. Fox
1856 Mrs. J. P. Fox & drs.
1856 Thomas E. Fox
1918 Mr. & Mrs. F. L. Chapman
1922 Mr. & Mrs. Hans J. Lystad
1924 Mr. & Mrs. Don A. Moulton
1928 Mr. & Mrs. W. V. O'Brien
1932 Mr. & Mrs. Axel Chytraus
1936 Mr. & Mrs S. A. Swanson
1938 Mr. & Mrs. S. Wilmer Cannel
1940 Mr. & Mrs. Arnold Tripp

NORTH ASHLAND AVENUE.

2271 Mr. & Mrs. Otto E. Pietsch
2301 Mrs. S. J. Dressler
2301 Mr. & Mrs. W. M. Dressler
2301 Miss M. E. McCormick
2365 Mr. & Mrs. E. S. Lloyd
2469 Mr. & Mrs. Nicholas Kuhnen
2543 Mr. & Mrs. John A. G. Roberts
2555 Mr. & Mrs. L. C. Kiefer
2569 Mr. & Mrs. August Ziesing
2569 Miss Helene Ziesing
2575 Mr. & Mrs. George W. Rogers & drs.
2579 Mrs. Laura V. Hendley & drs.
2595 Mr. & Mrs. T. Herbert Morgan
2607 Mr. & Mrs. Squire Dingee
2607 Squire Dingee jr.
2625 William C. McConnell
2629 Mr. & Mrs. Victor Jacobs
2635 Dr. & Mrs. G. W. Green
2637 Mrs. Lena Hirschfield
2645 Rev. & Mrs. Chas. H. Keays
Receiving day Monday
2663 Mr. & Mrs. Charles W. Bassett
Receiving day Wednesday
2679 Mr. & Mrs. J. J. Busenbenz
2292 Mr. & Mrs. E. J. Ostling
2348 Mr. & Mrs. W. F. C. Mueller
2546 Mr. & Mrs. B. F. Weber
2556 Mr. & Mrs. James H. Norton
2566 Mr. & Mrs. Washington J. Irvin
2570 Mr. & Mrs. Wm. G. Stephens
2580 Charles B. Newell
2596 Mr. & Mrs. David Burr
2600 Mr. & Mrs. Freeman A. Mann
2826 Mr. & Mrs. Edward M. Mulford jr.
4128 Mr. & Mrs. James J. Barbour
4260 Mr. & Mrs. Robert W. Vasey

2691 Mr. & Mrs. George L. Lerow
2705 Rev. F. N. Perry
2753 Mr. & Mrs. J. E. Kavanagh
2843 Mr. & Mrs. E. Gast
4165 Mr. & Mrs.David J.Braun&drs.
sw. cor. Farwell av. Mr. & Mrs. Jacob A. Eiffert & dr.
4279 Mr. & Mrs. Henry Hiestand
4355 Mr. & Mrs. Allan T. Stearns
4399 Mr. & Mrs. Frank A. Turner
4407 Mr. & Mrs. F. H. Houghton

ASTOR STREET.

7 Mr. & Mrs.HoraceF.Waite & dr.
9 Mr. & Mrs. L. W. Bodman & dr.
9 Mrs. A. A. Smith
11 Mr. & Mrs. H. J. Fitzgerald
13 Mr. & Mrs. Horace G. Waite
15 Mrs. E. G. Holden & dr.
Receiving day Tuesday
14 Mr. & Mrs. John Fanning & drs.
Receiving day Tuesday
16 Maison du Nord—
J. Foster Bacon
Mr. & Mrs. Geo. Bingham&drs.
Gen. A. L. Chetlain
Mr. & Mrs. E. Phillip Clarkson

23 Dr. & Mrs. John H. Chew
23 Walter Meadowcroft
25 Mr. & Mrs. Edward G. Pauling
27 Mr.& Mrs.Wm.FrederickChilds
47 Mr. & Mrs. Fred L. Foltz
47 Miss Louise Foltz
47 Mrs. S. Corning Judd
49 Mr. & Mrs. Chas. F. Mason
49 Mr. & Mrs. Alexander H. Levy
49 John A. Neal
49 Mrs. Helen S. Sturges
Mrs. Edward Croft Green
53 Mr. & Mrs. Chas. T. A. McCormick
55 Mr. & Mrs. Nathan W. Williams
55 Mr. & Mrs. C. F. Dunderdale & drs.
55 C. F. Dunderdale jr.
85 Mrs. John F. Clements
85 Dr. Edwin J. Gardiner
87 Mr.& Mrs. Frederic W. Upham
89 Mr. & Mrs. Chas. H. Hodges
99 Mr. & Mrs. James Charnley
99 John M. Douglas jr.
125 Mr. & Mrs. George Farnsworth
125 George J. Farnsworth
127 Mr. & Mrs. Wm. D. Kerfoot
127 Misr Reeda Kerfoot
131 Rensselaer W. Cox
131 William A. Angell
131 Mrs. Electra R. Cox
131 Miss Jennie E. Cox
133 Mr. & Mrs. Charles A. Street
133 Harry L. Street
133 Norman A. Street
135 Mr. & Mrs. Geo. Walker Meeker
141 Otto W. Meysenburg
141 Edward A. Meysenberg
141 Carr Meysenburg
147 Mr. & Mrs. Horatio N. May

---

96 Mr. & Mrs. G. W. Sheldon & dr.
110 Mr. & Mrs. Wm. E. Baker
112 Mr. & Mrs. E. J. Martyn
118 Mr. & Mrs. Thomas Woodnutt Hinde
136 Mr. & Mrs. J. T. Bowen
138 Mr. & Mrs. B. E. Sunny
140 Mr. & Mrs. Geo. Frederic Westover
Receiving day Tuesday
142 Mr. & Mrs. Harry B. Owsley
Receiving day Monday

16 Maison du Nord (cont'd.)
Mr. & Mrs. Raymond Dupuy
Mr. & Mrs. Robert Dutton
Misses Susan & Florence Hayward
Mr. & Mrs. Maxwell A. Kilvert
Miss Jessie May
Mr. & Mrs. A. C. Murdough
Mrs. E. H. Reed
Harry P. Robinson
Mr. & Mrs. George F. Ross
Mr. & Mrs. George Tate
Mr. & Mrs. Gregory Vigeant
22 Mr. & Mrs. Emil Liebling
22 Miss Florence M. Jones
26 Mr. & Mrs. John G. Garibaldi
26 Miss L. Cuneo
30 Mrs. Eliphalet Cramer
30 Frank Cramer
30 Mrs. Geo. C. Clarke & dr.
30 George C. Clarke
32 Mr. & Mrs. Thos. Taylor jr.
36 Mr. & Mrs. F. P. Schmitt & drs.
36 Charles S. Schmitt
36 Mr. & Mrs. Frederick Manley
38 Misses Alice M. and Lillian Smith *Receive Wednesday*
38 Reginald G. Smith
44 Mr. & Mrs. Charles D. Dana
44 Miss Mary Dana
46 Mr. & Mrs. Edward L. Brewster
Receiving day Monday
46 Walter S. Brewster
50 Mr. & Mrs. Lewis B. Mitchell & drs.
56 Mrs. John Wellborn Root
56 William S. Monroe
58 Dr. & Mrs. Robert A.McArthur
Receive 1st & 3d Tuesdays
58 Miss Mary A Prescott
62 Mr. & Mrs. David B. Jones
62 Thomas D. Jones
64 Rt. Rev. & Mrs. W. E. McLaren & dr.
64 W. A. McLaren
66 Mr. & Mrs. Frank S. Weigley
66 Dr. & Mrs. John B. Hamilton
66 Ralph A. Hamilton
70 Mrs. Mary F. Magwire
70 Mrs. Grant Goodrich
72 Mr. & Mrs. Thomas R. Lyon
82 Mr.& Mrs. William H. Hubbard
84 Mr. & Mrs Conrad Furst
84 Mr. & Mrs. Leo Ernst
86 Mrs. Louise B. Clarke
88 Mr. & Mrs. George S. Payson

144 Mr. & Mrs. Geo. P. Fisher jr.
148 Mr. & Mrs. C. Vallette Kasson & drs.
150 Mr. & Mrs. Chas. M. Webber
154 Mr. & Mrs. Hempstead Washburne
Receiving day Monday
154 Elihu B. Washburne
166 Mr. & Mrs. R. W. Patterson jr.

BANKS STREET.

1 Mr. & Mrs. Edward E. Ayer
Receiving day Monday
27 Mr. & Mrs. J. L. Houghteling
Receiving day Monday
31 Mr. & Mrs. E. L. Ryerson
37 Mrs. Malcolm Caruthers
Receiving day Monday
37 Miss Caruthers
41 Mr. & Mrs. John Maynard Harlan
2 Franklin H. Head & drs.
Receiving day Tuesday
32 Mr. & Mrs. S. C. Payson
40 Mr. & Mrs. William Waller

---

43 Judge & Mrs. Wm. Alexander Vincent
Receiving day Monday p.m.

BARRY AVENUE.

1647 Mr. & Mrs. H. B. Tuttle
1649 Mr. & Mrs. Henry Wichert
1649 Hugo Franz
1673 Charles J. Morey
1673 Mrs. Harriet C. Morey
1673 Mrs. Mary E. Stewart
1685 Mr. & Mrs. Philip Winter & dr.
1691 Mr. & Mrs. Fred Rudolphy
1801 Mr. & Mrs. Wm. Wrigley jr.
1801 Mr. & Mrs. Kendrick E. Morgan
1801 Mrs. R. A. Alden & dr.
1801 Mr. & Mrs. H. O. Parker
1803 Mr. & Mrs. James A. Carey
1803 Mr. & Mrs. Wm. Castle
1805 Mr. & Mrs. James B. Barnet
1805 Mr. & Mrs. S. B. Brunaugh
1807 Mr. & Mrs. Henry V. Pierpont
1807 Mrs. C. B. Lawrence
1817 Mrs. Harry Fox & dr.
1817 Fred H. Fox
1821 Mr. & Mrs. Edward F. Comstock
1825 Mr. & Mrs. W. M. Knight
1831 Mr. & Mrs. Theodore Freeman
1843 Mr. & Mrs. John Stillwell & drs.
1843 James Stillwell
1849 Mr. & Mrs. Alex. M. Ross
1849 Arthur J. Ross
1853 Mr. & Mrs. Gustav Riebe
1855 Mr. & Mrs. C. R. Schniglau & dr.
1905 Mr. & Mrs. John C. Durgin

1918 Mr. & Mrs. John Walker & drs.
1918 Albert W. Walker
1626 Dr. & Mrs. C. V. Massey
1630 Mr. & Mrs. H. F. Sawford
1630 Mr. & Mrs. John Woodstrom
1630 Dr. & Mrs. J. W. VanWinkle
1632 Mrs. Herman Allen & drs.
1632 Mr. & Mrs. William S. Merrill
1640 Mr. & Mrs. C. F. Weber & dr.
1640 Mr. & Mrs. Henry B. Hellman
1642 Mr. & Mrs. Chas. S. Marshall
1642 Richard G. Schmid
1662 Rev. & Mrs. Carl A. Evald
1684 Mr. & Mrs. Daniel Johnson
1686 Mr. & Mrs. Wm. B. Hopkins
1690 Mr. & Mrs. Walter H. Smith
1690 Mr. & Mrs. James McDonald
1694 Mr. & Mrs. Eugene Dietzgen
1708 Mr. & Mrs. Chas. J. Stratton
1708 Miss Adelaide B. Stratton
1708 Mr. & Mrs. George R. Work
1708 Mr. & Mrs. Albert G. Frost
1710 Mr. & Mrs. Louis H. Stafford
1714 Miss Clara A. Smith
1804 Mr. & Mrs. J. W. Kee & dr.
1812 Mr. & Mrs. John B. Meyer
1812 Christian B. Meyer
1828 Mr. & Mrs. Wm. L. Roseboom
1834 Mr. & Mrs. Adolph Heile
1834 Louis Heile
1834 Chas. Dyer Heile
1848 Mr. & Mrs. Wm. H. Redington
1856 Mr. & Mrs. Frank Yott
1864 Mr. & Mrs. Frank M. Luce
Receiving day Thursday
1902 Mr. & Mrs. A. Purer & dr.
Receive Wednesday.
1912 Mr. & Mrs. Daniel O. Hill

1922 Mr. & Mrs. George Packard
1926 Mr. & Mrs. Wm. Campbell & dr.
1928 Mr. & Mrs. J. Spencer Butterfield
1932 Mr. & Mrs. Albert Magnus
1942 Mr. & Mrs. E. A. Beauvais
1942 Joseph H. Bourassa
1950 Mr. & Mrs. Z. P. Brosseau

BEACON STREET.

3127 Mr. & Mrs. Edward Carqueville
3127 Edgar H. Carqueville
3127 Alex. Carqueville
3149 Mr. & Mrs. Thos. J. Waters
3165 Mr. & Mrs. Frank J. Gallagher
3165 Miss Annie Gallagher
3203 Mr. & Mrs. Samuel Brown jr.
3203 Jamot Brown
3213 Mr. & Mrs. Wm. L. Abbott
3227 Mr. & Mrs. Wm. S. MacHarg *Receiving day Friday*
3227 Dr. Chas. H. Berry
3247 Mr. & Mrs. Theodore Krueger
3247 Mrs. Antoinette Krueger
3247 Miss Johanna Rendtorff
3247 Leo Krueger
3267 Mr. & Mrs. Salvatore Tomaso *Receiving days Monday and Thursday*
3166 Mr. & Mrs. Fred'k D. Stevers *Receiving day Wednesday*
3222 Mr. & Mrs. M. R. Kelly
3226 Mr. & Mrs. Jas. J. Bloomfield *Receiving day Thursday*
3232 Mr. & Mrs. Geo. Heicher

3267 Miss Charlotte Petesch
3271 Dr. & Mrs. John Spirkel *Receiving day Thursday*
3283 Mr. & Mrs. Herman Zitzewitz
3287 Mr. & Mrs. James A. Hart *Receiving day Thursday*
3297 Mrs. Catherina Haustetter & dr.
3315 Mr. & Mrs. John R. Stack
3315 Mr. & Mrs. Alvin G. Synnberg

BEETHOVEN PLACE.

47 August Blumenthal

---

54 Mr. & Mrs. Henry Buschmeyer
22 Mr. & Mrs. Julius Ehlers
36 Mr. & Mrs. W. B. Clifford
46 Mr. & Mrs. G. Langhenry

BELDEN AVENUE.

207 Mrs. H. A. Kroeschell
209 Mr. & Mrs. C. Kroeschell
211 Mr. & Mrs. John Gertenrich & dr.
215 Mrs. Emma M. Pfister
217 Miss Annie J. Tahl
217½ Dr. & Mrs. Walter H. Fox
217½ Mr. & Mrs. M. F. Clapp
219 Mr. & Mrs. E. W. Gilsdorff
221 Mr. & Mrs. P. B. Fitzgerald
225 Mr. & Mrs. Harry A. Schoenen
251 Mrs. H. D. Ganse & drs.
253 Mrs. Cora K. Adams
253 Mrs. Catherine C. King
255 Mr. & Mrs. F. A. Doolittle & dr.
255 Oliver S. Doolittle
269 Mr. & Mrs. F. L. Grunewald
271 Mr. & Mrs. J. P. Boyle
273 Mr. & Mrs. A. E. Becker
279 Mr. & Mrs. F. M. Brand
283 Mr. & Mrs. Chas. Hartoch & drs.
224 Mr. & Mrs. J. W. McLean & drs.
232 Mr. & Mrs. E. B. Kendall
232 Mr. & Mrs. Wm. H. Burke
232 Miss J. C. Scott
272 Mr. & Mrs. Robt. Bluthardt
274 Mr. & Mrs. Chauncey M. Silliman & drs.
274 Frederick H. Silliman
276 Mrs. M. A. King & dr.
276 Charles W. King
280 Mr. & Mrs. Andrew Weber
280 Miss Lizzie Pinter
286 Dr. & Mrs. S. C. Blake
290 Mr. & Mrs. H. J. Thompson & drs. *Receiving day Friday*
292 Mr. & Mrs. Onward Bates
294 Mr. & Mrs. G. F. Steele
296 Mr. & Mrs. W. Cochran & dr.
298 Mrs. Emma Neubarth & dr.

283 Mr. & Mrs. J. G. Klais
285 Mr. & Mrs. Henry W. Haenichen
Receiving day Thursday
295 and 297 The Belden Flats
A Mr. & Mrs. William A. Kreidler *Receiving day Friday*
B Mr. & Mrs. Wm. Brace
Receiving day Wednesday
C Mrs. Helen J. Bremner
C Benjamin E. Bremner
D Mr. & Mrs. T. M. Luce
F Mr. & Mrs. E. F. Jones
H Mr. & Mrs. A. H. Reece
I. Mr. & Mrs. J. M. Hardy
301 Rev. & Mrs. L. J. Halsey & dr.
301 Edward A. Halsey
305 Mr. & Mrs. Jas. P. Sherlock
307 Dr. & Mrs. E. J. Mellish
309 Mr. & Mrs. Louis Schlesinger
311 Mrs. S. B. Newell
311 Frederick O. Swannell
317 Mr. & Mrs. Walter J. Melick
317 Mr. & Mrs. James H. Manny
317 Dr. J. Harvey Manny
321 Mr. & Mrs. Robt. T. Howard
321 Mrs. Leonard Swett
321 Dr. & Mrs. E. E. Vaughan
323 Mr. & Mrs. G. Magee & dr.
Receiving day Wednesday
325 Dr. & Mrs. Cyrenius A. David
325 Miss Rilla A. David
327 Mr. & Mrs. H. Rendtorff
383 Miss Mary Squire
401 Mr. & Mrs. Frank L. Thorpe
409 Mr. & Mrs. A. Aronson & dr.
409 Mr. & Mrs. J. Niemann
411 Mrs. S. C. Thomson & dr.
413 Mrs. Lucy L. Stitt & dr.
413 Mrs. C. W. McClellan
425 Mr. & Mrs. P. C. Krech
Receiving day Thursday
435 Mr. & Mrs. Chas. A. Nichols
Receiving day Monday
435 Mr. & Mrs. E. P. Upham
435 Mr. & Mrs. Geo. J. Reed
437 Mrs. K. M. Hutchinson & dr.
437 Mr. & Mrs. John H. Johnson
439 Mr. & Mrs. Fred G. Wessling
443 Mrs. C. S. Gibbs & dr.
445 Mr. & Mrs. Samuel D. Stoll
447 Mr. & Mrs. Edward Keir & dr.
447 Miss Mary Melody
453 Mr. & Mrs. J. D. C. Whitney
457 Mr. & Mrs. Robert W. Maxton
475 Mr. & Mrs. Geo. Haiselden
475 Dr. H. J. Haiselden
302 Mr. & Mrs. Alfred Noble
304 Mrs. Emily P. Judd
304 Miss Anna E. Potwin
306 Mrs. C. E. Mussey
312 Mr. & Mrs. Delevan S. Foote
312 Walter C. Foote
314 Mr. & Mrs. F. S. Hereth
316 Mr. & Mrs. Amos Pettibone
318 Mr. & Mrs. J. B. Moll
320 Rev. & Mrs. Benjamin L. Hobson
344 Dr. & Mrs. J. W. Oswald
344 Miss Laura Hough
346 Mr. & Mrs. Moritz Krembs & drs.
348 Mr. & Mrs. G. G. Congdon & dr.
348 Mr. & Mrs. W. A. Arms
348 Mr. & Mrs. Emil Gerber
352 Mr. & Mrs. James Hart
352 Mrs. M. L. Abernethy & drs.
356 Mr. & Mrs. Nicholas F. Auw
396 Dr. & Mrs. H. M. Goodsmith
396 Mr. & Mrs. William Goodsmith
398 Mr. & Mrs. George Foster
402 Mr. & Mrs. Henry E. Shattock
404 Mr. & Mrs. C. A. Morrill & dr.
406 Mrs. Charles Ohm
406 Mr. & Mrs. Curt Ohm
408 Mr. & Mrs. L. S. Hayes
Receive Wednesday.
412 Mr. & Mrs. Otto Peltzer
Receiving day Thursday
418 Mr. & Mrs. Henry Turner
420 Mr. & Mrs. O. G. Wiley
420A Mr. & Mrs. Granville A. Richardson
Receive last Wednesday in mo.
422 Mr. & Mrs. M. Kahn & drs.
422 Julius Kahn
424 Dr. & Mrs. F. A. Sieber & dr.
424 Mr. & Mrs. Alfred F. Edler
430 Mr. & Mrs. Alber Phalen
434 Mrs. M. A. Farish
434 Mrs. J. H. Bethune
436 Mr. & Mrs. W. P. Stearns
438 Mr. & Mrs. Robert B. Abbott
438 Mr. & Mrs F. M. Mahan
440 Mr. & Mrs. Emil Hamilton
442 Mr. & Mrs. H. B. Knight
442 Mr. & Mrs. A J. Hobon
446 Mrs. Ida Gillman & dr.
446 William Gillman
446 Mrs. M. E. Deacon & dr.
446 Fred A. Deacon
448 C. F. Jones
448 F. J. Hommes
448 Mr. & Mrs. W. J. Henderson

475 Mrs. H. Lilja
479 Mr. & Mrs. John R. Lilja & drs.
481 Mr. & Mrs. Charles Catlin
481 Mr. & Mrs. Perry H. Smith jr.
481 Mr. & Mrs. A. B. Riynehl & drs.
485 Mr. & Mrs. Oscar Mueller
487 Mr. & Mrs. W. N. Arend & dr.
Receiving day 3d Saturday in mo.
489 Mr. & Mrs. S. L. Robinson & dr.
493 Adolph Nickelsen
493 Mrs. S. K. Trorlicht
Receiving day Friday
507 Mr. & Mrs. H. M. Grandin
Receiving day Friday
519 Miss Louise Utley
519 Arthur Luehr
519 Mr. & Mrs. Wm. J. Rardon
521 Mr. & Mrs. Elwood McGrew
523 Mr. & Mrs. E. F. Thompson
525 Mrs. C. Worden
527 Mr. & Mrs. George M. Clute & dr.
527 George F. Clute
527 James N. Fort
529 Mr. & Mrs. Leonard H. Harland & drs.
531 Miss Jenny Mackintosh
531 Mr. & Mrs. B. Bicknell Young
531 Miss Late Young
533 Elmer W. Hart
450 Bryngel Henderson
450 Dr. & Mrs. Wm. H. Weaver
450 Mr. & Mrs. Walter S. Allen
450 F. H. Henderson
464 Mr. & Mrs. Otto C. Butz
464 Emil C. Butz
478 Mr. & Mrs. H. H. Hurlbut
480 Mr. & Mrs. W. L. Potter
488 Mr. & Mrs. Wm. H. Stockham
490 Mrs. Ann Halsted & dr.
490 Joseph Halsted
490 Henry P. Halsted
490 John Halsted
494 Mr. & Mrs. W. Gale Blocki
502 Mr. & Mrs. Thos. J. Hughes
502 Miss Agness Quinn
502 Mr. & Mrs. M. Henry Naber
502 Mrs. Elmira Cobb & dr.
508 Mr. & Mrs. H. A. Ressler
508 Mr. & Mrs. A. E. Mathews
508 Mr. & Mrs. Chas. W. Davenport
Receiving day Monday
508 Mr. & Mrs. H. B. Shaw
530 Mr. & Mrs. George E. Adams

535 Mrs. Charles S. Carter
Receiving day Thursday
537 Mr. & Mrs. T. A. Hagerty
537 Miss P. Himrod

BELLE PLAINE AVENUE.

955 Mr. & Mrs. Alex. Heatherington

BELLEVUE PLACE.

11 Mrs. D. Watterson
11 Mr. & Mrs. T. C. Hammond
15 Mr. & Mrs. F. B. Smith
17 Mrs. E. A. Chesbrough
Receiving day Monday
17 Mr. & Mrs. Ellis S. Chesbrough jr.
Receiving day Monday
17 Mrs. L. H. Mott
19 Mr. & Mrs. Arthur D. Wheeler
19 George Hubbard Holt
21 Mr. & Mrs. Edward O'Brien
21 Mrs. Agnes D. Smith
23 Dr. & Mrs. Marvin E. Smith
23 Ross T. Parshall
23 Mrs. C. B. T. Thurber
27 Mrs. L. P. Smith
27 Mr. & Mrs. Harry H. Jackson
29 Mr. & Mrs. J. S. Dunham
31 Mr. & Mrs. W. Vernon Booth
33 Mr. & Mrs. Theodore Sheldon
14 R. M. Fay
14 Mr. & Mrs. C. H. Kirkham & dr.
16 Miss Frances M. Pratt
16 Moses M. Moore & dr.
16 Dr. & Mrs. William T. Shepard
18 Mr. & Mrs. C. A. Storer
18 Miss Mary L. Card
18 Warren H. Pierce
18 Mr. & Mrs. John G. Reber
20 Mr. & Mrs. Charles T. Wittstein
20 Mr. & Mrs. F. S. Zimmerman
20 Mr. & Mrs. Geo. D. Holmes
22 Mr. & Mrs. Alexander Marshall
22 J. B. White
22 Mr. & Mrs. Fred G. Stanley
Receiving day Tuesday
36 Mr. & Mrs. Joseph D. Hubbard
38 Mr. &. Mrs. Henry Hathaway
38 Maj. Forrest H. Hathaway
38½ Dr. J. W. Bate & dr.

35 Mr. & Mrs. Joseph H. Chandler & drs.
39 Dr. Howard N. Lyon
39 Dr. Ellen Hancock Lyon
Receiving day Monday
39 Mrs. Bradford Hancock
41 Mr. & Mrs. Orson Smith
43 Mr. & Mrs. Theodore Thomas & dr.
45 Mr. & Mrs. Henry B. Stone
47 Mr. & Mrs. A. P. Richardson & dr.
49 Mr. & Mrs. F. C. Austin & dr.
53 Col. & Mrs. Albert Hartsuff
Receiving day Monday
53 Miss Florence Hartsuff
53 Miss Mabel Hartsuff
57 Mr. & Mrs. A. L. Coe
59 Mr. & Mrs. Arthur Ryerson
61 Mr. & Mrs. George Manierre
63 Miss Scudder
Receiving day Monday
67 Mr. & Mrs. P. E. Stanley & dr.
Receiving day Monday
69 Mr. & Mrs. Robert H. Parkinson *Receiving day Monday*
73 Mr. & Mrs. Geo. M. Clark & dr.
77 Mr. & Mrs. Bryan Lathrop
77 Owen F. Aldis
77 Owen W. Aldis
89 Mr. & Mrs. William Borden
Receiving day Monday

---

76 Kreigh Collins
78 Mr. & Mrs. E. W. Cramer
40 Mrs. F. W. Christoph & drs.
Receiving day Thursday
40 Edward G. Christoph
42 Mrs. Mary A. Curran & dr.
Receiving day Monday
42 M. W. Diffley
42 T. Diffley Curran
44 Mr. & Mrs. J. W. Hosmer
44½ Dr. & Mrs. G. E. Richards
46 Mr. & Mrs. Moses P. Handy & dr.
Receiving day Monday
46 William M. Handy
50 Mr. & Mrs. Benj. R. Bulkeley
Receiving day Thursday
52 Mr. & Mrs. H. P. Field & dr.
Receive Monday afternoon
52 William A. Field
52 Willis P. Dickinson
52 Harry Field
54 Mrs. Horace Reed & dr.
56 Mr. & Mrs. F. Eberlein
58 Mrs. Junius J. Smith
60 Samuel S. Greeley
60 Miss L. M. Greeley
60 Miss Ethel M. Greeley
60 Miss Ruth L. Greeley
64 Dr. & Mrs. George S. Isham
Receiving day Monday
66 Mr. & Mrs. Albert Antisdel
70 Mr. & Mrs. Marshall Lapham
Receiving day Tuesday
72 Mr. & Mrs. J. B. Wilbur
72 Benjamin Wilbur
74 Mr. & Mrs. Angus S. Hibbard
76 I. S. Collins

BELMONT AVENUE.

1531 Dr. & Mrs. E. N. Elliott
1623 Mr. & Mrs. G. L. Reiman & dr.
1631 Mr. & Mrs. H. Dittmann
1639 Mr. & Mrs. H. P. Victor
1643 Dr. & Mrs. Edward Otto
1647 Mr. & Mrs. Lawrence J. Morper
1655 Mr. & Mrs. Otto Schunemann
1705 Mr. & Mrs. Joseph F. White
Receiving day Thursday
1719 Mr. & Mrs. James Blair & dr.
1727 Mr. & Mrs. Gust Meyer & drs.
1731 Mrs. P. Dausch
1733 Rev. & Mrs. J. Hastie Odgers
1733 Mr. & Mrs. F. H. Atwood
1749 Mr. & Mrs. Louis Foertsch
1817 Mrs. O. A. Ruthenberg & dr.
1817 Dr. Erich B. Ruthenberg
1450 Mr. & Mrs. Oscar Blomgren & dr.
1458 Mr. & Mrs. A. W. Leonard
1530 Mr. & Mrs. Richard Blomgren & drs.
1530 Fridolph Blomgren
1530 Elmer Blomgren
1624 Mr. & Mrs. Kirk Himrod
1648 Mr. & Mrs. Ernst Stock & drs.
1656 Mr. & Mrs. Gustav Segersten & dr.
1704 Mr. & Mrs. George R. Parker
1704 Mr. & Mrs. John A. Hood & drs.
1718 Mr. & Mrs. James Thomson
1728 Mr. & Mrs. F. J. Lindsten & dr.
1814 Mr. & Mrs. Wm. H. Chadwick
1824 Mr. & Mrs. Henry P. Klein
1824 T. Henry Klein

1833 Mr. & Mrs. Wm. O. Tegtmeyer
1847 Mr. & Mrs. W. C. Pease & dr.
1849 Mr. & Mrs. James J. Hoch

1928 Miss Helen McFarlane
Receiving day Tuesday
1946 S. B. Chase & drs.
1946 Miss E. S. L. Chase
1946 Miss Ruth G. Chase
1832 Mr. & Mrs. S. E. Dale & drs.
1832 Walter Dale
1832 Fred Dale
1846 Mrs. C. C. Chase
1846 Harry G. Chase
1922 Mr. & Mrs. Geo. Merryweather & dr.
1922 George H. Merryweather
1928 Mr. & Mrs. Hugh McFarlane & drs.
Receiving day Thursday

BERTEAU AVENUE.

926 Mr. & Mrs. Dwight A. Blackman

BEST AVENUE,

21 Dr. & Mrs. Leo Galitzki
21 Mr. & Mrs. Geo. M. Stevens
21 William M. Blue
29 Mr. & Mrs. John M. Stevens
54 Henry J. Walliser

---

31 Mr. & Mrs. Robert C. Peters

BIRCHWOOD AVENUE.

1137 Mr. & Mrs. Albert D. Langworthy

BISSELL STREET.

201 Mr. & Mrs. William J. Reed
277 Dr. & Mrs. W. C. Wermuth
353 Mr. & Mrs. John F. Walsh & dr.
375 Cornelius S. O'Leary
377 Mr. & Mrs. John E. Rogerson

---

362 Mr. & Mrs. Geo. B. Boardman
236 Mr. & Mrs. Paul Stamsen
240 Mr. & Mrs. Robert B. Palmer
240 Mr. & Mrs. C. H. Graves
276 Mr. & Mrs. A. Druiding
278 Dr. James F. Graham
354 Mr. & Mrs. Albert Kroeschell
358 Mrs. B. Burns
358 Nicholas T. Burns

BITTERSWEET PLACE.

13 Mr. & Mrs. Geo. W. Austin
13 Ernest A. Collins
23 Mr. & Mrs. M. A. Seymour
35 Mr. & Mrs. R. M. Field
22 Mr. & Mrs. R. T. Fuller
60 Mr. & Mrs. W. L. B. Jenney
60 C. L. Marsh
60 William P. Stewart

BOSWORTH AVENUE.

4135 Mr. & Mrs. Raymond W. Beach
4139 Mr. & Mrs. Geo. G. Bottom
4138 Mrs. Frances King & dr.

BRADLEY PLACE.

19 Mr. & Mrs. Julius Gebhard

BRIAR PLACE.

1641 Mr. & Mrs. David S. Scoville & dr.
1643 Mr. & Mrs. Wm. N. Danks
1622 Mr. & Mrs. F. M. Richardson
1658 Mr. & Mrs. Henry C. Crittenden

1651 Mr. & Mrs. A. H. Winslow
1653 Mr. & Mrs. H. M. Clarke
1657 Dr. & Mrs.Charles Stone Terry
Receiving day Tuesday
1657 Mr. & Mrs. Albert T. Harrington
1657 Mr. & Mrs. Grant W. Eschenburg
1707 Mr. & Mrs. Frank Lehmpuhl
1721 Mr. & Mrs. Edward Seifert
1741 Mr. & Mrs. C. F. Julin
1905 Mr. & Mrs. John G. Smyth
1905 Martin R. Smyth

1920 Mr. & Mrs. Frederic H. Long
1920 Mr. & Mrs. Geo. E. Day
1926 Mr. & Mrs. Anton Boenert
1658 T. E. Waterworth
1710 Mr. & Mrs. Wm. J. Harrison
1712 Mr. & Mrs. William H. Bennet
1726 Mr. & Mrs. Paul Beattie
1728 Mr. & Mrs. Frank N. Williams
1732 Mrs. L. W. M. Abbott
1734 Mr. & Mrs. Edward Johnson
1742 Mr. & Mrs. Theo. A. Heineman
1824 Mr. & Mrs. Geo. Brauckmann & drs.
Receiving day Wednesday
1824 David G. Brauckmann
1844 Mr. & Mrs. S. L. Anabel & drs.
1908 Mr. & Mrs. E. R. Bacon
1910 Mr. & Mrs. M. S. Bacon & drs
1918 Mrs. C. Voltz
1918 Charles Voltz
1918 William Voltz

BROMPTON AVENUE.

1629 Mr. & Mrs. Wm. Wernecke
1629 Richard Wernecke

BRYAN AVENUE.

804 Mr. & Mrs. Louis Dederick
1038 Mr. & Mrs. Louis H. Jennings
1120 Mrs. Amelia Erpelding
1120 Mr.& Mrs.George B.Erpelding
1120 John N. Erpelding

BRYN MAWR AVENUE.

1330 Mr. & Mrs. A. T. H. Brower
1350 Mr. & Mrs. F. C. Schoenthaler
Receiving day Thursday

BUCKINGHAM PLACE.

1664 Mr. & Mrs. C. W. Seneco
1690 Mr. & Mrs. A. H. Vollintine
1732 Mr. & Mrs. A. W. Ring & dr.
1736 Mr. & Mrs. W. N. Sturges
1736 Mrs. Wm. Sturges & drs.
1738 Mr. & Mrs. J. Byron Turck
Receiving day Tuesday

BUENA AVENUE.

95 Mr. & Mrs. Robt. L. Greenlee
Reeeiving day Tuesday
95 Miss Grace E. Greenlee
95 Miss Isabel C. Greenlee
95 William B. Greenlee
99 Mr. & Mrs. Earl L. Hambleton
103 Mr. & Mrs. James C. Page
117 Mr. & Mrs. O. S. Richardson
117 W. C. B. Richardson
119 Mr. & Mrs. Walter A. Daniels
50 Mr. & Mrs. W. E. Clow
74 Mr. & Mrs. Joseph M. Rogers
74 J. Gamble Rogers
74 John A. Rogers
80 Mr. & Mrs. Bernard F. Rogers
Receiving day Thursday
112 Mr. & Mrs. E. R. Hutchins

---

165 Mr. & Mrs. Sanford Coe
169 Mr. & Mrs. W. J. Bryson

BUENA PARK TERRACE.

15 Mr. & Mrs. W. K. Mills & dr.
37 Mr. & Mrs. O. C. Eastman
39 Mr. & Mrs. T. H. Chamberlin
24 Mr. & Mrs. S. M. Hastings
32 Mr. & Mrs. Martin Howard
36 Mr. & Mrs. L. D. Eastman
40 Mr. & Mrs. R. G. Waggener
40 Mrs. H. A. Tonnas

BURLING STREET.

195 Mr. & Mrs. Chas. J. Whitfield
259 Mr. & Mrs. Frank T. Peterson
333 Mrs. L. Wurzburger
333 Harry Wurzburger
333 Jonas Wurzburger
339 Mr. & Mrs. W. J. Weinsheimer
339 Mr. & Mrs. Wm. F. Lambach
363 Mr. & Mrs. Cyrus A. Hull
369 Mr. & Mrs. R. G. Uhlemann
369 Hugo P. Uhlemann
369 Louis H. Uhlemann
373 Mr. & Mrs. G. D. Phelps & dr.
517 Mr. & Mrs. Chas. Rennacker
519 Mrs. B. Smith & dr.
531½ Mrs. L. H. Weil
543 Mr. & Mrs. Carl Becker
543 Mr. & Mrs. S. B. Hellyer
547 Mr. & Mrs. Julius Speyer
567 Mr. & Mrs. E. F. Wagner
569 Mr. & Mrs. John Hanssen
577 Mr. & Mrs. H. E. Synwolt
581 Mr. & Mrs. Carl Mauch
589 Mr. & Mrs. Chas. E. Pain
591 Mr.& Mrs. Gustav G.Kaufmann
593 Mr. & Mrs. Henry J. Hassel
593 Mr. & Mrs. W. A. Fuhring
597 Mr. & Mrs. Eugene Weber
601 Mr. & Mrs. C. A. Hochschild
601 Mr. & Mrs. A. O. Coddington
601 Mr. & Mrs. Oliver O. Agler
603 Mr. & Mrs. Walter E. Hecht
645 Mr. & Mrs. Adolf Haerle & dr.
687 Mr. & Mrs. Charles Hild
338 Mr. & Mrs. A. C. Kemper
344 Mr. & Mrs. A. Rauch & dr.
346 Mr. & Mrs. J. Wright
350 Mr. & Mrs. M. E. Morrison
352 Mr. & Mrs. Moritz Keil
360 Mr. & Mrs. J. H. Steele
364 Mr. & Mrs. Franklin Hatheway
522 Mr. & Mrs. J. A. Boland
526 Mr. & Mrs. J. E. Knecht
534 Mr. & Mrs. John P. Agnew.
546 Mr. & Mrs. W. G. Agar
548 Mr. & Mrs. F. H. Ehlen
550 Mr. & Mrs. A. P. Williams & drs.
560 Dr. & Mrs. C. B. Reed
562 Mr. & Mrs. J. Manz & drs.
562 Paul H. Manz
568 Mr. & Mrs. Edward W. Synwolt
576 Mrs. P. J. Hussander & dr.
592 Mr. & Mrs. George Kuehl
598 Mr. & Mrs. R. E. Breed
598 Mr. & Mrs. I. Dickinson
600 Mr. & Mrs. John C. Mackay
602 Mr. & Mrs. Adolf Berger
604 Mr. & Mrs. William R. Schick
606 Albert H. Schick
608 Dr. & Mrs. G. G. Praetorius.

---

693 Mr. & Mrs. Max Kortum
695 Mr. & Mrs. Peter Anderson
713 Mrs. Mary Edwards
783 Nickolaus G. Ulen

BURTON PLACE.

9 Mr. & Mrs. Jabez Brewster
8 Mr. & Mrs. J. Edward Wynne
44 Mr. & Mrs. J. A. Lynch

BYRON STREET.

518 Mr. & Mrs. Chas. R. Spalding
538 Mr. & Mrs. Abraham Mitchell

CARL STREET.

19 Mr. & Mrs. Peter Meyer
16 Mr. & Mrs. Charles Emmerich
20 Mr. & Mrs. Peter H. Bolten

CARMEN AVENUE.

1107 Mr. & Mrs. F. W. Abele
1076 Mr. & Mrs. A. Gilbert Heron
Receiving day Wednesday
1080 Mr. & Mrs. Daniel Hesly

CASS STREET.

67 Mr. & Mrs. E. B. McCagg
67 Miss Caroline McCagg
83 Mr. & Mrs. A. A. Carpenter &dr.
83 A. A. Carpenter jr.
87 Nathan Mears
87 Mr. & Mrs. Albert M. Day & drs.
101 Joseph Medill
101 Mr. & Mrs. Robert S. McCormick
113 A. M. Barnhart
113 Mr. & Mrs. William Borner
113 Mr. & Mrs. C. W. Davis
113 A. C. Crane
113 Mr. & Mrs. Lockwood Brown
113 Miss L. L. Brownley
113 Miss E. E. Lumm
113 Mr. & Mrs. A. A. Mason
113 Mr. & Mrs. Roswell H. Mason
113 Miss Emily Seymour
113 Mr. & Mrs. Gurdon G. Moore
113 Mr. & Mrs. Frank Wright
113 George Love
113 Miss Emma S. Blood
113 William R. Betham
113 Robert Bines
113 Mr. & Mrs. Frank B. Bort
113 Edward C. Crane
113 Mr. & Mrs. Jos. C. Ficklin
113 Mr. & Mrs. C. L. Rutter
113 Dudley Rutter
157 Mr. & Mrs. Edward T. Blair
159 Mrs. Louisa C. Barnard
159 Mr. & Mrs. John B. Skinner
163 Mr. & Mrs. M. Sullivan
167 Mrs. Margaret Denison & dr.
167 Andrew J. Denison
183 Mr. & Mrs. LeBaron Loring Austin
Receiving day Tuesday
94 Mr. & Mrs. Lambert Tree
Receiving day Wednesday
108 Leslie Carter
108 Miss H. L. Carter
126 Mrs. John S. Reed
180 Mr. & Mrs. John Sexton
194 Mr. & Mrs. S. J. Douglass & drs.
194 Leon F. Douglass
194 Mr. & Mrs. Vincent H. Perkins
196 Mr. & Mrs. George Barnard
196 Mr. & Mrs. W. S. Corning
Receiving day Thursday p.m.
196 John C. Patterson
196 Mr. & Mrs. Edwin C. Ewing
198 George H. Merrick
198 Henry P. Richardson
202 Mr. & Mrs. John W. Mooney
204 Dr. & Mrs. H. A. Ware
204 Mr. & Mrs. Wm. F. Stanton
208 Mr. & Mrs. G. H. Stanbury
216 Mr. & Mrs. H. J. Bonney
Receiving day Friday
218 General & Mrs. Joseph B. Leake
220 Mr. & Mrs. Wm. Rapp & dr.
220 William J. Rapp
230 Miss Augusta Koch
230 George Koch
230 Leo Koch
230 Martin Koch
234 Mrs. Elizabeth M. Hoffman
234 Mrs. C. M. Komans

---

189 Charles Walton
189 Frank S. Pagin
209 Mr. & Mrs. Harry V. Raymond

CEDAR STREET.

43 Mr. & Mrs. C. H. Wilmerding
45 Mrs. Wm. H. Smith
45 Jay Herndon Smith
45 Miss Kate Weaver
45 Mrs. Arthur T. Woods
53 Mr. & Mrs. Rudolph Brand
53 Miss Hedwig Brand
32 Mr. & Mrs. Michael Brand
Receive last day in each mo.
32 Horace L. Brand
32 Theo. R. Birkenhauer
36 Mr. & Mrs. Herbert A. Goddard
42 E. D. Heineman
44 Mr. & Mrs. A. T. Whiting

55 Mr. & Mrs. E. K. Beach & drs.
55 C. B. Beach
57 Mr. & Mrs. Eugene Vincent Roddin

Receiving day Monday

57 Mrs. Harriet Mabrey
57 Mr. & Mrs. Henry L. Turner
59 Mr. & Mrs. Geo. Meeker High
59 Mrs. T. J. Spilman
61 Mr. & Mrs. Wallace F. Kirk & dr.
61 Mrs. Alfred A. Arrick
63 Mrs. P. Cavanagh & dr.
63 Charles T. Cavanagh
65 Mr. & Mrs. Geo. A. Armour
67 James E. Deering
48 Mr. & Mrs. Chas. E. Billin

Receiving day Friday

48 Misses Helena & Maria Lewandowska
52 Mr. & Mrs. Azel F. Hatch
56 Mr. & Mrs. Chas. C. Adsit

Receiving day Wednesday

58 Mr. & Mrs. Warren M. Salisbury
60 Mr. & Mrs. J. Harper Poor
62 Mr. & Mrs. Henry C. McLeod
64 Mr. & Mrs. Edgar A. Bancroft
66 Mr. & Mrs. John Whitcomb Cotton

Receive Monday afternoon

68 Mr. & Mrs. Edward Ashley Ferguson

CENTER STREET.

161 Mr. & Mrs. F. L. Schellenberg
371 Dr. Elise Berwig
373 Mrs. Mary Cahill
373 Edward T. Cahill
407 Dr. & Mrs. E. E. Gwynne
417 Mrs. E. J. Maxwell
419 Mr. & Mrs. T. L. Forrest & dr.
421 Mr. & Mrs. Geo. Roehling
423 Mr. & Mrs. C. F. Collot & dr.
427 Dr. & Mrs. J. F. Williams
429 Mr. & Mrs. J. G. Moulton
429 Mrs. C. M. Bassett
431 Dr. Augusta Linderborg
433 Mr. & Mrs. Geo. C. Kober & drs.

Receiving day Thursday

200 Rev. & Mrs. Carl A. Roehl
202 Dr. & Mrs. R. Ulrich
336 Mrs. A. W. Holbrook
358 Mr. & Mrs. Chas. Scott Johnson
402 Dr. Frederick Everett
408 Dr. & Mrs. W. S. Christopher
412 Mrs. Patrick Joyce & drs.
412 Harry P. Joyce
416 Mr. & Mrs. Cyrus H. Sinclair
420 Mrs. Ida Baines
420 Mrs. Alice Bellows
420 Mr. & Mrs. Angus C. Christie
426 Dr. & Mrs. Chas. S. Bacon

CHALMERS PLACE.

1 Rev. D. C. Marquis
1 Dr. George P. Marquis
1 Mr. & Mrs. R. D. Pope
3 Mr. & Mrs. L. M. Hamline
7 Mr. & Mrs. F. O. Wyatt & dr.
13 Rev. & Mrs. Wm. S. P. Bryan
15 Mr. & Mrs. Ira J. Mason & dr.
15 Fred B. Mason
19 Mr. & Mrs. C. H. Bolster
19 J. Frank Smith
2 Rev. & Mrs. Andrew C. Zenos
6 Mr. & Mrs. N. J. Goll
6 Mrs. S. R. Glenny
8 Rev. & Mrs. A. H. Huizinga
8 Rev. J. R. Stevenson
10 Mr. & Mrs. A. R. Brandt & dr.
10 Oscar E. Brandt
12 Mr. & Mrs. Wm. D. Nelson
12 Mr. & Mrs. I. M. Pierson & dr.
14 Mr. & Mrs. John T. Crocker & dr.

CHASE AVENUE.

719 Mr. & Mrs. Andrew F. Wanner
723 Dr. & Mrs. William W. Hinish
819 Mrs. Sarah G. Redfield
819 Mr. & Mrs. David W. Redfield
843 Mr. & Mrs. Albert F. Olgen & drs.
1065 Mr. & Mrs. Lloyd G. Kirkland
1069 Mr. & Mrs. Peter Herdien
912 Mr. & Mrs. Chas. F. Barber
1052 Rev. & Mrs. Phillip E. Holp
1080 Mr. & Mrs. Edwin L. Waugh
1130 Mr. & Mrs. Edwin S. Bush

1069 Mr. & Mrs. Stephen L. Walker

CHESTNUT STREET.

233 James H. McNulty
265 Mrs. M. L. Dean
267 Mr. & Mrs. Daniel W. Manchester
267 Milton C. Manchester
267 Percy J. Young
269 Dr. & Mrs. J. C. Pickard
305 Mr. & Mrs. George J. Klein
333 Mr. & Mrs. Eric Bernstein
335 Mrs. Charles Harding
337 Dr. William S. Brown
343 Mr. & Mrs. C. Stewart Kerfoot
343 Henry R. Hixon
343 Charles C. Johnston
349 Mr. & Mrs. Isaac Weil
351 Mr. & Mrs. Joseph McDonald
351 Mr. & Mrs. Walter Rogers Eagle
351 Mr. & Mrs. J. Harry Ballard
351 Mr. & Mrs. Francis Dana
Receiving day Friday
351 Mrs. Jas. Edward Isgrigg
351 Edwin Brainard
361 Dr. & Mrs. O. J. Waters
377 Mr. & Mrs. Godfrey Sindlinger & dr.
379 Mr. & Mrs. Geo. C. Kuhnen
266 Mr. & Mrs. Frank Holme
266 George Bertham
268 Mrs. Florence H. Ives
308 Mr. & Mrs. P. B. Bradley & dr.
308 Philip H. Bradley
372 Mr. & Mrs. W. W. Admire
372 Mrs. J. Hickox & dr.
Receiving day Thursday
386 Mr. & Mrs. D. P. Cahill
386 Mr. & Mrs. Henry R. Green jr.
386 Mrs. Josephine Bruning
400 Mr. and Mrs. Chas. P. St. John
400 Harland R. St. John
400 Clarence R. St. John
402 Mr. & Mrs. H. G. Kyle
402 Miss Marie Duval
408 James J. Moore
440 Mr. & Mrs. Ernest F. Smith
442 Mr. & Mrs. John R. Harvey
444 Mr. & Mrs. A. B. Newell
446 Mr. & Mrs. Edward Shields Adams

---

379 Mr. & Mrs. John C. Harrington
379 Mr. & Mrs. Louis Marcuse
379 Milton Marcuse

CHICAGO AVENUE.

207 Dr. & Mrs. A. H. Gordon
349 Dr. & Mrs. James Montgomery
349 Mrs. M. M. Snoddy
349 Dr. Hugo Oldenborg
355 Mr. & Mrs. George Gilbert
369 Mr. & Mrs. John W. Dickinson
369 Mr. & Mrs. John Vance Cheney
369 Mr. & Mrs. A. A. McCormick
369 Mr. & Mrs. Wm. H. Martin
369 Capt. & Mrs. Norton Strong
369 Mr. & Mrs. J. A. Yale

---

424 Samuel K. Colton
424 Simeon C. Colton
424 Miss S. S. Kirk
298 Mr. & Mrs. Henry Schoellkopf & dr.
298 Henry Schoellkopf jr.
300 Mr. & Mrs. F. A. Waidner
302 Mr. & Mrs. H. F. Bartling
302 Eugene A. Grannis
346 Mrs. C. L. Epps
352 Mrs. J. W. Stearns
378 Mr. & Mrs. Albert Varty
382 Mr. & Mrs. R. J. Embleton
410 Mr. & Mrs. John Barry
416 Mr. & Mrs. B. La Marche
418 Mr. & Mrs. DeWitt C. Cregier
418 DeWitt C. Cregier jr.
420 Mr. & Mrs. Geo. D. Anthony
424 Mrs. A. M. F. Colton

CLARENDON AVENUE.

2147 Mr. & Mrs. P. P. Cahana
2147 Miss Abbie Asdersen
2151 Mr. & Mrs. Walter N. Evans
2155 Mr. & Mrs. J. Sidney Villere
Receiving day Thursday
2155 Mr. & Mrs. Vernon E. Matlack
Receiving day Tuesday
2122 Mr. & Mrs. Geo. A. Wait
2354 Mr. & Mrs. B. Robbins & dr.
2354 Mr. & Mrs. Burnnett W. Robbins

2155 Mr. & Mrs. Henry T. Brown
2159 Mr. & Mrs. Wm. H. Mather

2159 Mr. & Mrs. James Falley
2339 Mrs. Eugene Field
2339 Miss Mary French Field
2339 Mrs. Ida C. Below
2383 Mr. & Mrs. Henry T. Fry
2387 Mr. & Mrs. Thomas E. Fry

NORTH CLARK STREET.

237 Dr. Chas. J. Whalen
237 Dr. A. G. Johnson
307 The Walton
2 Nathan Dickinson
2 Charles Dickinson
2 Albert Dickinson
2 Miss M. Dickinson
3 Mr. & Mrs. John P. Roberts
4 Mr. & Mrs. Edgar Stanton & dr.
5 Charles E. Deane
6 Robert Forsyth
8 Mrs. A. E. Lull & dr.
8 Mr. & Mrs. Newton Lull
339 Mr. & Mrs. John C. W. Rhode
Receiving day Thursday
339 Miss Jennie M. Rhode
345 Mr. & Mrs. Alfred R. Edwards
353 Mrs. C. A. Church
Receiving day Wednesday
353 Dr. H. G. Anthony
357 Mr. & Mrs. Chas. G. Bennett
375 Dr. & Mrs. Henry O. Redlich
375 Alexander E. Redlich
499 Mr. & Mrs. John Tempel & drs.
525 William Wilson
547 Dr. & Mrs. Rudolph Menn
Receive 3d Thursday in mo.
571 Mr. & Mrs. Julius Wegmann & dr.
571 Jules F. Wegmann
571 John Wegmann
591 Dr. & Mrs. Henry Geiger & dr.
599 Mr. & Mrs. Jas. W. Maxwell
599 Mr. & Mrs. O. H. Kraft & dr.
615 Thomas S. Simpson
699 Mr. & Mrs. Henry Eder
699 Charles H. Eder
741 Mr. & Mrs. Oliver W. Nixon
741 Mr. & Mrs. Charles E. Nixon
Receiving day Friday
743 Mr.&Mrs.William Penn Nixon & drs.
743 Miss Elizabeth F. Risser
769 Mr. & Mrs. George S. Willis
771 Mr. & Mrs. Julius Heineman
771 Mr. & Mrs. E. Kaeseberg
823 Dr. Emilie Siegmund
829 Mr. & Mrs. John Blocki & dr.
Receiving day Wednesday
152 Prof. R. A. Campbell
186 Joseph Waldhauser
186 Mr. & Mrs. Henry Waldhauser
238 Dr. Jas. E. Smedley
356 Dr. A. Eugene Eagles
384 Mr. & Mrs. Armand F. Teefy
386 Dr. & Mrs. E. R. McIntyer
388 Dr. & Mrs. W. Lett Bain
390 Dr. Bert H. Kershaw
578 Mr.& Mrs.Henry Thorwart&dr.
Receive 1st Friday
620 Mr. & Mrs. Ewd. F. Dellano
622 Mr. & Mrs. Millard S.Denslow
622 Mr. & Mrs. Robert McCleery
628 Mr. & Mrs. Wm. N. Stoner
se. cor. North av. The Plaza
100 Dr. & Mrs. John Little Morris
Receiving day Thursday
200 Mr. & Mrs. E. G. Halle
200 Frank Halle
201 Mr. & Mrs. Wm. F. White
201 Miss Virginia Adams
204 Miss Grace L. Stone
205 Mrs. Susan H. Philleo
208 Mr. & Mrs. W. M. Lowrie
210 Mrs. Julia M. Qualey
210 Frank D. Qualey
210 Ignatius Qualey
210 Charles Qualey
212 Mr. & Mrs. Jas. Neill
213 Miss J. Leist
214 Mr. & Mrs. R. S. Haldeman
216 Mr. & Mrs. Arthur P. Seymour
217 Mr. & Mrs. Frank S. Wheeler
218 Mr. & Mrs. A. B. Schach
219 Mr. & Mrs. F. G. Laird
221 Chas. W. Angell
222 Mrs. Cynthia A. Ludlow
222 Mr. & Mrs.Fred D. Ludlow
300 Mrs. John G. Rogers
300 Henry Rogers
301 Mr. & Mrs. Wm. B. Howard
301 Mr. & Mrs. John C. Howard
Receive Wednesday afternoon

829 Frederick W. Blocki
831 Dr. & Mrs. Fred J. Kneuper
833 William H. Pool
835 Mr. & Mrs. G. Park Kinney
Receiving day Wednesday
837 Dr. & Mrs. F. Wm. Ihne
899 Mr. & Mrs. Fred Griewisch
919 Mr. & Mrs. Peter Seese
939 Mr. & Mrs. F. C. Baker
957 Mrs. Sarah Moulding
957 Dr. & Mrs. Wm. P. Goodsmith
1017 Dr. & Mrs. W. C. McDowell
1029 Mr. & Mrs. Albert Hinds jr.
Receiving day Monday
1031 Mr. & Mrs. H. A. Swanson
1031 Mr. & Mrs. Thos. B. Wigfall
1035 Mr. & Mrs. Olof Benson
1037 Harry S. Stevens
1049 Mr. & Mrs. Herman Meyer
1049 Mr. & Mrs. Wm. R. Swinford
1053 Mr. & Mrs. Gus H. Leipold
1059 Mrs. M. E. Koons
Receiving day Wednesday
1059 Mr.& Mrs. Geo. P. Allmendinger
1059½ Mr. & Mrs. Frank Roesch
1065 Mr. & Mrs. Chas. L. Gamer & drs.
1065 George W. Gamer
1067 Mrs. M. S. Wolcott
1067 J. D. Spear
1071 Dr. & Mrs. T. W. Miller & drs.
1097 Mr. & Mrs. F. E. Brookman
1103 Mr. & Mrs. Gebhardt W. Zeiger
1107 Mr. & Mrs. Edmund G. Fiedler
1115 Dr. & Mrs. E. M. Landis
1121 Daniel W. Maher
1127 Dr. James M. C. Potts
1127 Mr. & Mrs. Herbert D. Jones
1127 Dr. I. C. Ward
1143 Will I. Saunders
1143 Mr. & Mrs. Austin Saunders
1147 Mr. & Mrs. George Oberne
1155 Mr. & Mrs. James Charlton & drs.
1159 Mr. & Mrs. J. Henry Zitt
1159 Moritz W. Boehm
1161 Mr. & Mrs. Howard N. Wagg
1161 Mrs. Catherine B. Webb
1161 Miss Amelia C. Briggs
1163 Mr. & Mrs. Frank Deppe & drs.
1171 Mr. & Mrs. John Fischback
1173 Mr. & Mrs. Patrick M. Hanney

se. cor. North av. The Plaza (con'd.)
302 Mr. & Mrs. Christian Lee
304 Mr.& Mrs. Cassius C.Clark
305 Mrs. Catharine Lonsdale
306 C. W. Spalding
308 Mr.& Mrs. Isaac M.Sowers
312 Mrs. Maj. Wilson T.Hartz & dr.
314 Mr. & Mrs. Fred J. Hoyt & dr.
315 John C. Wallis
316 Mr. & Mrs. Wm.W. Palmer
317 Mrs. Antoine Jussen & dr.
318 Mr. & Mrs. Wm. J. Crawford
318 Mr. & Mrs. M. S. Jenks
319 Mr. & Mrs. H. B. Twyford
320 Mr. & Mrs. Wm. Meade Fletcher
321 Joseph Wolf
325 Mr. & Mrs. C. P. McAvoy
400 Mr. & Mrs. J. S. Brewer
401 Mr. & Mrs. Morris H. Crapser
Receiving day Tuesday
405 Frank Jeffray Howell
406 Francis J. Sullivan
406 Miss Marion Sullivan
408 Mr.& Mrs.Wilson G.Baker
410 Warren Dean
413 George H. Mead
414 Mr. & Mrs. Hepburn Johns
415 Mr. & Mrs. R. S. Strobhart
416 Mr. & Mrs. Charles T. Haughey
417 Mr. & Mrs. Lawrence Proudfoot
419 Mr. & Mrs. A. C. Stitely
421 Mr. & Mrs. Wm.H.Martin
422 Dr. & Mrs. Francis D. Holbrook
500 Mr. & Mrs J. R. Chapman
501 Mr. & Mrs. Jas. C. Halladay
502 Lieut. & Mrs. Harry C. Hale
503 Mr. & Mrs. A. W. Maltby
504 Mr. & Mrs. Robt. B. Cotter
505 Mr. & Mrs.Walter A. Mayr
Receiving day Friday
506 Mr. & Mrs. A. K. McRae
508 Lieut.-Col. & Mrs. W. A. Elderkin
510 Henry S. Monroe & drs.
512 Mr. & Mrs. Henry F. Streich

1181 Mr. & Mrs. R. A. Meiswinkel & dr.
1265 Robert E. Buchanan
1349 Mr. & Mrs. Geo. B. Armstrong
1421 Dr. John W. O'Neill
1457 Mrs. Mary A. J. Parker & dr.
4691 Mrs. Amanda A. Carroll & dr.
4773 Dr. & Mrs. A. D. Lowell
4915 Mrs. Della Benner & dr.

---

se. cor. North av. The Plaza (con'd.)
710 Mr. & Mrs. Wm. D. McIlvaine
713 Mr. & Mrs. Fred'k H. Madowcraft
714 Rev. Thaddeus A. Snively
715 Mr. & Mrs. J. C. Rand
715 Philip Rand
716 Mr. & Mrs. T. B. Wilcox
717 Mr. & Mrs. Geo. H. Ross
718 Mr. & Mrs. A. F. Sheldon
719 Mr. & Mrs. John A. Drake
720 Mrs. Geo. H. Kettelle
720 Mr. & Mrs. Willis Counselman
Receiving day Wednesday
801 Mr. & Mrs. Clinton J. Warren
806 Mr. & Mrs. John M. Hagar
806 Edward M. Hagar
810 Mr. & Mrs. R.X. McArthur
812 Mr. & Mrs. Geo. Bryant
813 Henry Grassie
814 Mr. & Mrs. H. C. Niblock
815 Mr. & Mrs. Geo. A. Hart
816 Mr.& Mrs. Jas. D. Springer
817 Mr. & Mrs. Frank M. Staples
818 Mr. & Mrs. Edward I. Devlin
821 Mr.&Mrs. Fred C.Wheeler
822 Mr. & Mrs. H. Wadsworth
822 Robert Wadsworth
922 Mr. & Mrs.Levi A.Straub&drs.
922 Dr. Effie T. Straub
956 Mr. & Mrs. Louis Kurz
958 Mr. & Mrs. Adolph Hartman
962 Mr. & Mrs. Leo Kabell
1036 Mr. & Mrs. C. D. Millis
1040 Rev. & Mrs. David Beaton
1112 Mr. & Mrs. George C. Chapman & dr.
Receiving day Wednesday
1112 Dr. George L. Chapman
1186 Mr. & Mrs. John R. Magill
1220 Mr. & Mrs. Henry Kleine

se. cor. North av. The Plaza (con'd.)
513 Mr. & Mrs. F.W. Matthews
514 Mrs. Lucy K. Platt
515 Mr. & Mrs. F. Hamilton Gere
516 Mr. & Mrs. J. I. Booge & drs.
517 Robert T. Brewer
518 Mr. & Mrs. Victor Robertson
519 Mr. & Mrs. John W. Ela
521 Mr. & Mrs. Henry C.Wood
522 Miss Eunice Hooper
600 J. K. Harmon
600 A. C. Harmon
600 F. H. Harmon
600 Miss Lydia Harmon
601 Mr. & Mrs. Burton F. White
603 Mr. & Mrs. John M. Locke
604 Mr. & Mrs. C. E. Mosley
605 M. Richard Polson
610 Mrs. Harriet E. Cozzens
610 Fred B. Cozzens
610 Mrs. Kathryn Cozzens
612 Mr. & Mrs. Theo. P. Shonts
Receiving day Friday
613 Miss Josephine Locke
615 Mr.&Mrs.Chas.H.Baldwin
616 Mrs. O. E. Babcock
Receiving day Wednesday
616 Orville E. Babcock
616 Campbell E. Babcock
617 Mr. & Mrs. D. Herman Walmsley
619 Mr. & Mrs. Hartley D. Harper
Receiving day Thursday
620 Mr. & Mrs. C. S. Shanklin
621 Mr. & Mrs. Wm. H. Finney
Receiving day Thursday
622 Mr. & Mrs. E. W. Copelin
701 Mr. & Mrs. G. M. Gunderson
702 James C. Clow
702 Mr. & Mrs. Jas. B. Clow
702 Charles R. Clow
703 Mr. & Mrs. D. Gibson Drake
704 Mr. & Mrs. Henry L. Norton
705 Miss Catharine Beaton
706 Mr. & Mrs. Jas. A. Farovid
708 Mr. & Mrs. Hubert M. Russell

1238 Mr. & Mrs. Randolph Coleman
1238 Mr. & Mrs. Chas. F. Perry
1238 Mrs. L. G. Titus & drs
1238 Mrs. Newton Goodwin
1246 Dr. & Mrs. P. M. Woodworth
1246 Dr. John Teare
1314 Mr. & Mrs. M. J. Tillmann & drs.
1326 Mrs. E. J. Lehmann
1326 Miss Tillie Preasant
1326 Charles Preasant
1380 Dr. & Mrs. F. H. Bowman
1380 Dr. Wm. E. Kramer
1474 Mrs. Edmund Knauer & dr.
1620 Mrs. John Spelz & drs.
4298 Mr. & Mrs. Chas. Hitchcock
4298 Robbins S. Mott
5008 Mr. & Mrs. P. L. Touhy & drs.
5008 Stephen R. Touhy

CLEVELAND AVENUE.

145 Mr. & Mrs. O. B. Roberg
411 Mr. & Mrs. N. M. Plotke
419 Mr. & Mrs. J. Back
427 Mr. & Mrs. Charles Werno
451 Mrs. M. G. Weick
451 Louis E. Weick
455 Mr. & Mrs. D. M. S. Cohen
455 Abraham L. Cohen
457 Mr. & Mrs. A. S. Anderson
463 Mr. & Mrs. Nicholas Gertèn
475 Mr. & Mrs. A. L. Smith
481 Mr. & Mrs. Charles Schumann
481 Mr. & Mrs. Peter Hand
487 Mr.&Mrs. A. D. Wilmanns&drs.
515 Mr. & Mrs. L. W. Campbell & dr. *Receiving day Thursday*
517 Mr. & Mrs. John Clifford
519 Dr. & Mrs. A. Goldspohn
519 Mr. & Mrs. Samuel Schneider
523 Mr. & Mrs. Joachim Saehn
525 Mr. & Mrs. Mark Streicher
525 Mr. & Mrs. Ignace Schwartz
529 Mr. & Mrs. James J. Casey
533 Mr. & Mrs. Jacob Retterer
533 Mr. & Mrs. H. Rehtmeyer
535 Mr. & Mrs. John McGillen
537 Mr. & Mrs. M. A. Delany & dr.
541 Mr. & Mrs. C. J. Sauter & dr.
541 L. E. Sauter
541 C. Frank Sauter
543 Mr. & Mrs. Julius Blum
545 Mr. & Mrs. John Booth & drs.
549 Mr. & Mrs. Otto Wasmansdorff *Receiving day 2d Sat. in mo.*
551 Mr. & Mrs. Louis Berlizheimer
553 Mr. & Mrs. M. Kaufman & dr.
555 Mr. & Mrs. John Schoen
565 Mrs. Elizabeth Engberg & dr.
565 Martin J. Engberg
569 Rev. & Mrs. Philip Klein
575 Mr. & Mrs. Wm. G. Wasmansdorff
575 Mr. & Mrs. R. H. Stewart & drs.
320 Benjamin J. Samuels
424 Mr. & Mrs. D. Sander
428 Mr. & Mrs. J. B. Fischer
508 Mr. & Mrs. M. W. Squires
510 Mrs. Kate A. Mayer & dr.
524 Mr. & Mrs. Augustus C. Barler
530 Mr. & Mrs. Lee Fellows *Receiving day Thursday*
538 Mrs. W. Maxwell & dr.
538 D. G. Maxwell
540 Mr. & Mrs. John G. Roland
546 Mr. & Mrs. Samuel Friedlander
592 Mrs. M. A. Porter & dr.
594 Mr. & Mrs. S. B. Cobb
596 Mr. & Mrs. E. B. Bacon & dr.
628 Mr. & Mrs. B. D. Anguish
634 Mr. & Mrs. Paul Boyton
634 Mr. & Mrs. Cornelius Connolly
636 Mr. & Mrs. J. S. Clarke
640 Mr. & Mrs. Charles N. Strotz
646 Mr. & Mrs. A. V. Eilert
646 Mr. & Mrs. John Anderson
654 Mr. & Mrs. W. J. Fleming
654 Mrs. P. A. Reed

---

575 George R. Stewart
587 Mr. & Mrs. A. Chaiser & drs.
591 Mr. & Mrs. Charles J. Schmidt
591 Charles F. Miller
597 Rev. & Mrs. J. M. Williams
603 Mr. & Mrs. J. Petersen
603 Nicholas Hand
609 Mr. & Mrs. C. R. Matson
615 Mrs. J. M. Watte
619 Mr. & Mrs. Arthur G. Jukes & dr.
621 Mr. & Mrs. Hermann Mueller
625 Mr. & Mrs. Charles Heinemann
631 Mr. & Mrs. George Finney
631 Harry P. Finney
647 Mr. & Mrs. Adolph Karpen
649 Miss Emma Engleman

659-665 Cleveland Flats
1 Mr. & Mrs. Mark McGlenn
2 Dr. & Mrs. Carr Barnes
3 Mr. & Mrs. Wm. G. Forrest
5 Mr. & Mrs. Frank Patterson
6 Mr. & Mrs. R. A. Ladd & dr.
8 Mr. & Mrs. Wm. Parritt jr.
10 Mr. & Mrs. F. Baker
12 Mr. & Mrs. L. Bodine
13 Mr. & Mrs. H. B. Armstrong

CLIFTON AVENUE.

85 Mr. & Mrs. J. M. Schoen
183 Mr. & Mrs. J. J. Dolan
90 Mr. & Mrs. Charles E. Ehlert
90 Mrs. B. Gegenheimer

CORNELIA AVENUE.

1611 Mrs. J. W. Krause
1721 Mr. & Mrs. S. M. Eisendrath
1721 Mr. & Mrs. Gustav C. Priebe
1723 Mr. & Mrs. Paul W. Lange
1438 Mr. & Mrs. Preston K. Lawrence
1624 Mr. & Mrs. Louis Duquette
1628 Mr. & Mrs. S. M. Fargo
1628 Mr. & Mrs. J. Almon Austin

CRILLY COURT.

1 Mr. & Mrs. William E. Lindley
1 Mr. & Mrs. William L. Lindley
3 Mr. & Mrs. August Spielmann
5 Mr. & Mrs. Geo. W. Claussenius
7 Mr. & Mrs. S. Sinsheimer
7 Max N. Epstein
7 N. M. Epstein
8 Mr. & Mrs. Isaac A. Stubbs
9 Mr. & Mrs. David M. Kirton
19 Mr. & Mrs. John V. May
23 Mr. & Mrs. John C. Kessler
23 Mrs. Abbie Strasburger

CUYLER AVENUE.

937 Mr. & Mrs. Charles Rupp
945 Charles West
955 Mr. & Mrs. Albert Fleig
424 Mr. & Mrs. Lewis B. Scott
964 Mr. & Mrs. H. Henderson
980 Mr. & Mrs. Theo. Corten

DAKIN AVENUE.

1439 Mr. & Mrs. John B. Johnson
1529 Mr. & Mrs. Wm. Seiffe
1446 Dr. & Mrs. Wm. P. Richards
1518 Mr. & Mrs. Ira L. Gifford
1524 Mr. & Mrs J. Wyndham-Quinn Channer

DAYTON STREET.

351 Mr. & Mrs. A. H. Lockwood
355 Mr. & Mrs. Albert Breitung
365 Mr. & Mrs. Michael Brennan
443 Mr. & Mrs. George H. Nolte
451 Mr. & Mrs. W. Glasser
457 Mr. & Mrs. W. L. Kroeschell
Rec. day last Thursday in mo.
459 Mr. & Mrs. C. G. Stowell

---

452 Dr. & Mrs. Charles C. Barnard
456 Mr. & Mrs. Aug. J. P. Moeckel
460 Mr. & Mrs. J. P. Hettinger
462 Mr. & Mrs. Frank A. Knipschield
462 Mrs. S. R. Taylor & drs.
294 Mr. & Mrs. E. W. Wander
Receiving day Wednesday
294 Mrs. Pauline Wander
294 Miss Valesia W. Wander
330 Mr. & Mrs. E. C. Sloan
330½ Mr. & Mrs. C. F. M. Allen
330½ Mr. & Mrs. Wm. H. Allen
338 Mr. & Mrs. Wm. E. Spangenberg
344 Mr. & Mrs. Adolph Weinberg
360A Mr. & Mrs. I. B. Hammond
380 Mr. & Mrs. E. R. Van Buren
392 Mr. & Mrs. Moses Meyer
442 Mr. & Mrs. J. M. Walker
450 Mr. & Mrs. Otto Kroeschell

DEARBORN AVENUE.

131 Dr. & Mrs. C. D. Bradley & dr.
Receiving day Monday
133 George Keller
133 William G. Keller
169 Mr. & Mrs. A. A. Sample
181 Dr. Cornelia S. Stettler & dr.
189 Charles J. Dorrance
199 Charles Poe
199 Joseph F. Jackson
201 Mr. & Mrs. Michael J. Teehan
215 Dr. J. S. Christison
221 Jason W. Firestone
225-231 The Newberry
A. H. Abbott
Robert R. Baldwin
O. H. Barnum
Dr. Leila G. Bedell
Miss Eve Brodlique
Frank T. Brown
Joseph Burlingame
Mrs. Ella Burlingham
R. Butterfield
John C. Campbell
Mr. & Mrs. Wm. K. Carlisle
C. S. Clark
W. W. Cloon
Miss Helen Close
Mr. & Mrs. H. H. Combs & dr.
Mr. & Mrs. Hart Conway
Mr. & Mrs. Wm. Fennimore Cooper
George E. Cox
Mr. & Mrs. J. F. Crawford
Mrs. L. Cropper
Chas. H. Dalglish
Mr. & Mrs. Geo. S. Dixon
Mrs. Joseph Emerson
Mrs. S. A. Floyd & dr.
John R. Floyd
O. G. Formhals
A. H. Franklin
Mr. & Mrs. Geo. H. Freeman
Philip H. Gaspard
Mrs. Grace L. Griffith
Dr. M. M. Gross
Mr. & Mrs. Henry E. Hamilton
Mrs. E. M. Harvey
Mr. & Mrs. Henry L. Hatch
E. G. Henry
H. C. Henwood
Dr. Isabella Herb
Miss Susan Hunting
Miss Sadie Hurd
148 The Mentone
Capt. John Cliff
156 Mr. & Mrs. C. J. Wood
156 Mr. & Mrs. William C. Gallaway
156 Mr. & Mrs. Wm. T. Gallaway
156 Mrs. Susan Jacques
178 Mr. & Mrs. John Addison
178 Harold E. Addison
178 Mr. & Mrs. Edward N. Camp
220 Mrs. J. H. Wilson
222 Mrs. Leverett E. Fitts
222 Hiram W. Hyde
228 Henry A. Oberstella
234 Dr. & Mrs. A. H. Cooke
234 Dr. John M. Cooke
234 Alexander W. Cooke
236 Dr. & Mrs. S. Newton Schneider
244 Mr. & Mrs. A. J. Marble & dr.
250 Mr. & Mrs. Richard I. Field
250 George W. Field
250 Arthur C. Field
254 Mr. & Mrs. Augustus H. Burley
332 Mr. & Mrs. M. W. Kerwin & dr.
336 Mr. & Mrs. James W. Ferry
336 Mrs. M. A. H. Ferry
346 Dr. & Mrs. Ph. D. Paul
Receiving day Monday
346 John H. Hanes
356 Mrs. Edward Waller & dr.
356 Edward Waller jr.
356 A. Rawson Waller
370 Mr. & Mrs. William M. Hoyt & dr.
370 Mr. & Mrs. N. Landon Hoyt
370 Miss H. J. Landon
374 Mr. & Mrs. L. B. Mantonya
374 Mr. & Mrs. Elliott T. Monett
376 Mr. & Mrs. Theo. Springer
376 Fred W. Eldredge
376 Mr. & Mrs. Thomas C. Haynes & dr.
Receiving day Thursday
386 W. C. Griffith
400 Mrs. J. M. Adsit
400 Mrs. Ezra I. Wheeler
400 James M. Adsit jr.
400 Miss Adsit
400 Miss Jeanie M. Adsit
402 Mr. & Mrs. John DeKoven
412 Mr. & Mrs. John N. Jewett
414 Dr. & Mrs. R. D. MacArthur
414 Dr. & Mrs. Ralph R. Campbell

225-231 The Newberry (cont'd.)
Rev. & Mrs. Jas.Gibson Johnson
Receive Saturday afternon
Mr. & Mrs. Robert G. Kerr
J. S. Lovejoy
Harry B. Mair
A. J. McCausland
Julius Moos
E. W. Morrison
Mrs. Wm. H. Morrison & dr.
Miss Tillie Niehaus
Miss Julia E. Officer
Frank O'Day
Frank A. O'Donnell
A. R. Palmer
Miss Sarah C. Purdy
Mr. & Mrs. John Reid
Mrs. C. Robinson
James C. Rogers
Miss W. Rowe
Miss M. Segnitz
Mr. & Mrs. Chas. Shackleford
Mrs. R. P. Spalding
Hugh Talbott
Mr. & Mrs. H. F. Tate
George K. Thompson
Mr. & Mrs. Edwin C. Towslee
Thos. S. Vaughn
Mrs. Annie B. Wakefield
Thomas H. Wilcox
Miss Georgia Wiley
235 Mr. & Mrs. James C. Brooks
235 Miss Alice Brooks
237 Louis G. Beers
237 John H. Hume
239 Thomas D. Drake
239 Mr. & Mrs. Wm. Marshall
247 The Misses Mineah
Receiving day Friday
251 Mr. & Mrs. Thomas Lynch
253 Mrs. P. A. Spurlock & drs.
253 Mr. & Mrs. Henry B. Spurlock
Receiving day Wednesday
255 William H. Comstock
255 C. P. Johnston
255 Frederick Swift
257 Mr. & Mrs. P. Quitman & dr.
259 Mrs. Samuel Kitson
263 Dr. & Mrs. Robert N. Tooker
263 Robert N. Tooker jr.
285 Mrs. J. H. Thompson
285 Watts C. Thompson
285 Payson Thompson
285 Benj. F. C. Thompson
289 Mr. & Mrs. Geo. H. Taylor
Receiving day Wednesday

426 Mr. & Mrs. F. B. Peabody
Receive last Thursday in mo.
426 Augustus S. Peabody
426 Mr. & Mrs. F. S. Peabody
440 Mrs. Annie Forstall
444 Mr. & Mrs. Wiley M. Egan
444 Mr. & Mrs. Charles W. Egan
444 Miss Lizzie Egan
444 Mr. & Mrs. Lucian P. Cheney
446 Allen R. Vinnedge
446 Mr. & Mrs. Mahlon A. Vinnedge
448 Mr. & Mrs. C. A. Spring jr.
450 Mr. & Mrs. Peter Britten & dr.
450 Michael Britten
452 Mr. & Mrs. John G. Miller
454 Dr. & Mrs. John R. Boynton
460 Mr. & Mrs. Harry Channon
460 Mr. & Mrs. Rudolph Ortmann
460 Mr. &. Mrs. E. C. DeWitt
Receiving day Wednesday
476 Mr. & Mrs. Peter L. Yoe
476 Mr. & Mrs. L. G. Yoe & drs.
480 Mr.& Mrs.J. M. W. Jones
480 Edgcombe Lee Jones
480 Miss M. Katherine Jones
480 Miss Helen Snow Jones
486 Mr.&Mrs.Charles A. Dupee & dr.
486 Eugene H. Dupee
486 George W. Dupee
486 Arthur Dupee
488 Mrs. Christian Lichtenberger
490 Mr. & Mrs. W. H. Gray
492 Mr. & Mrs. Henry Tifft
496 Mr. & Mrs. Albert Kuhlmey
502 Mr. & Mrs. C. O. Harz
Receive 2d Thursday
508 Mr. & Mrs. Morris Griesheimer
512 Mr. & Mrs. A. F. Borcherdt
512 Herman Borcherdt
512 Miss Martha Starke
514 Mr. & Mrs. F. O. Baumann
516 Mr. & Mrs. Frank Linsenbarth
520 Mr. & Mrs. Geo. G. Lewis
Receiving day Friday
522 August Magnus
522 Mr. & Mrs. H. F. Williams
524 Mr. & Mrs. R. C. Clowry
528 Mr. & Mrs. Adolph Loeb
528 Mr. & Mrs. Henry N. Greenebaum
532 Dr. & Mrs. Nicholas Senn
532 Dr. Emanuel J. Senn
536 Mr.&Mrs.Jesse Holladay & drs.
538 Mr. & Mrs. D. H. Tolman
538 Elmer E. Tolman
538 Miss Lucy Bull

293 Mr. & Mrs. George B. Carpenter
293 Hubbard F. Carpenter
293 John A. Carpenter
321 Dr. & Mrs. Ralph N. Isham
325 Mr. & Mrs. O. F. Fuller
325 Henry M. Fuller
337 Mr. & Mrs. James H. Dole & dr.
337 Miss Julia F. Dole
337 Mr. & Mrs. Henry W. Leman
337 George S. Dole
345 Mr. & Mrs. James H. Walker
Receiving day Wednesday
345 James H. Walker jr.
345 Miss Anne C. Walker
345 A. Stewart Walker
347 Mrs. T. S. Phillips & drs.
349 Mrs. Elizabeth H. Shotwell
349 Charles W. Shotwell
349 Charles P. Willard
351 Mrs. G. S. Carmichael
353 Mr. & Mrs. Robt. T. Brydon
353 Gustavus W. Auten
357 Mr. & Mrs. Wm. M. Smith
361 Mrs. Louisa L. Crooker
375 Mr. & Mrs. J. C. Ambler
377 Mr. & Mrs. Chas. J. Mohr
377 Mr. & Mrs. Albion Cate
377 T. F. Mullen
377 Grosvenor A. Harper
379 John J. Mullen
379 W. H. Mullen
379 Miss Dora Mullen
379 Mr. & Mrs. Geo. W. Updyke
385 Mrs. Louis N. Stockton & dr.
385 Algernon S. Stockton
387 William F. Keep
387 Frederick A. Keep
387 Miss Frances Keep
389 Mr. & Mrs. W. S. Potwin
393 H. T. Griffin
399 Mr. & Mrs. E. C. Coulter
405 Mr. & Mrs. C. R. Larrabee & drs.
405 Rev. Edward A. Larrabee
405 Miss Eleanor P. Wood
409 Mr. & Mrs. P. L. Garrity
Receiving day Thursday
409 Miss Blanche de Chantell Garrity
409 Miss Grace Garrity
409 Dr. Joseph Garrity
413 Mrs. M. L. Stern & drs.
413 Daniel Stern
540 Mr. & Mrs. J. P. Hand
550 Mr. & Mrs. A. T. Galt
550 Mason Bross
550 Miss Nelson Mason
552 Mr. & Mrs. Philo R. King & dr.
552 William King
554 Mr. &. Mrs. Frank McCauley
556 Mr. & Mrs. J. B. Lynch & drs.
556 Thomas G. Lynch.
558 Mr. & Mrs. C. J. Hambleton & dr.
564 Mr. & Mrs. John P. Wilson & drs.
Receiving day Tuesday
568 Mr. & Mrs. J. C. Bullock
568 Mr. & Mrs. Carl C. Bullock
572 Mr. & Mrs. Geo. E. Rickcords
584 Dr. & Mrs. Albert Harris Hoy
584 James D. Lynch
584 Mrs. Nelson H. Barnes
584 Miss Minnie W. Barnes
584 Mr. & Mrs. Murry Nelson jr.
586 Mr. & Mrs. Frank H. Starkweather
586 George T. Dyer
586 Thomas Dyer
586 Mr. & Mrs. John T. Boddie
586 Malcolm M. Boddie
588 Mr. & Mrs. George C. Prussing
592 Mr. & Mrs. Louis Stern
592 Mr. & Mrs. Charles A. Gimbel
594 Mr. & Mrs. Henry Elkan
594 Mr. & Mrs. Jos. Gutmann
596 Mrs. Annie E. Tripp
596 Arnold Tripp jr.
596 Edward A. Tripp
600 Mr. & Mrs. A. H. Dainty
600 Mr. & Mrs. Henry C. Bellamy
600 J. Edwin Coursen
604 Dr. & Mrs. Harvey A. Tyler
604 Mr. & Mrs. Robert Ketting
606 Mr. & Mrs. Matthew J. Swatek & dr.
608 Mrs. J. S. Barnes & dr.
608 Mr. & Mrs. F. G. Barnes
610 Mr. & Mrs. Truman Penfield
616 Mr. & Mrs. J. B. Grommes
620 Mr. & Mrs. W. C. Egan
626 Mr. & Mrs. Carl E. Sayler
628 Charles W. Fullerton
628 Mrs. J. E. Fullerton
628 Miss Mattie S. Hill

---

415 Mrs. Juliet K. Woodward
415 Mr. & Mrs. Herbert C. DeCamp
417 Mr. & Mrs. William Troost
417 Miss Louise S. Troost

433 George P. Gilman
433 Miss Mary Gilman
433 George P. Gilman jr.
435 Mr. & Mrs. Richard F. Redell
Receiving day Thursday
437 Mr. & Mrs. W. H. Parsons
441 Dr. L. D. Rogers.
441 Dr. Ida Wright Rogers
441 Dr. Paul Burmaster
443 Dr. Edward A. West
445 Mr.& Mrs.Edmund Loewenthal
445 Mr. & Mrs. Bernard Mandl
451 Mrs. M. J. Egan & drs.
453 Mr. & Mrs. M. Wolff
453 Samuel Wolff
453 Nathan Wolff
455 Mr. & Mrs. E. R. Schlick & drs.
Receiving day Thursday
457 Mr. & Mrs. J. H. Batterman & dr.
459 Mr. & Mrs. R. Philip Gormully
459 Mrs. Ralph H. Hayes-Sadler
463 Mr. & Mrs. N. J. Sandberg
463 Charles Sandberg
463 George Sandberg
465 Mr. & Mrs. Lyman Baird & dr.
465 Max Baird
465 Mr. & Mrs. Homer S. Chandler
465 Mr. & Mrs. W. A. Cissna
465 Rudolph Hasselgren
465 Wm. C. Moulton
465 Paul J. Scharff
465 Charles H. Foster
475 Dr. & Mrs. J. D. Kales
477 Mr. & Mrs. Z. S. Holbrook
481 Miss Rebecca S. Rice
Receiving day Monday
481 Miss Mary E. Beedy
481 Miss Mary Oakley
481 Miss Caroline Morris Young
481 Mlle. Helene Bel-Fouche
481 Miss Mary D. Newcomb
483 Dr. & Mrs. Francis A. Henning
Receiving day Friday
483 Mrs. Maria Anna Heyer
489 Dr. Carl T. Gramm
489 Dr. David Lieberthal
489 Mr. & Mrs. Geo. A. Hellman
489 George A. Hellman, jr.
489 Hubert Galt
489 Mr. & Mrs. Ulrich Duehr & dr.
491 Dr. & Mrs. H. H. Brown
491 A. E. Finucane
493 Mr. & Mrs. Ward Stockton
493 Mr. & Mrs. Wm. Inglis
493 Miss Clara Inglis
497 Mr. & Mrs. Schiller Hosford
497 Mr. & Mrs. James T. Menefee & drs.
497 Mr. & Mrs. K. R. Owen
Receiving day Thursday
499 Mr. & Mrs. Sabin Smith
499 Dr. Julia Holmes Smith
499 Dr. & Mrs. B. M. Ross
501 Dr. Ward Greene Clarke
501 Miss Fannie C. Boyd
Receiving day Thursday
501 Mr. & Mrs. C. G. Boldenweck
Receiving day last Thursday
501 Judge & Mrs. S. P. McConnell
501 Mr. & Mrs. E A. Bigelow
503 Mr. & Mrs. Augustus Warner
505 Mr. & Mrs. John Irwin & drs.
507 Mr. & Mrs. J. C. Nyman
507 Mr. & Mrs. Fay Nyman
507 Fred Nyman
507 Mr. & Mrs. Louis Bliss
509 Mr. & Mrs. LeGrand W. Perce
509 Misses Perce
509 H. Wallace Perce
513 A. H. Blackall & dr.
513 Mr. & Mrs. Allan McIntyre
515 Mr. & Mrs. R. T. Whelpley
517 Mr. & Mrs. Herman Herbst
519 Mr.& Mrs.DeLancey H.Louderback
519 Mr. & Mrs. J. W. Lauderbach
521 Mr. & Mrs. D. E. Sasseen
Receiving day Tuesday
521 E. J. Abel
521 Miss Minnie Abel
521 Mr. & Mrs Jas. Wallace Buell
531 Mr. & Mrs. Luther W. McConnell
533 Dr. & Mrs. Oliver N. Huff
535 Mr. & Mrs. Thos. S. Wallin
537 Mr.& Mrs.William Sprague&dr.
537 Fred W. Sprague
541 Mr. & Mrs. Albert M. Gilbert
541 Miss Louise Gilbert
541 Mr. & Mrs. H. K. Gilbert
541 Mr. & Mrs. Geo. W. Hale & drs.
543 Mr. & Mrs. Emil Greifenhagen
543 Mr. & Mrs. Leopold Popper
Receive Friday evenings
543 Mr. & Mrs. Adolph H. Hertz
545 Mr. & Mrs. Robert W. Langston
545 Mr. & Mrs. Jas. S. Woodruff
545 Mr. & Mrs. August W. Rietz
545 Mr. & Mrs. Chas. W. Farr
Receiving day Wednesday

545 E. W. Hurst
545 Mr. & Mrs. Truman A. DeWeese
547 Mr. & Mrs. F. D. Freeman
551 John J. Whaley
551 William Swannell
551 Mr. & Mrs. T. D. Yates
551 Mr. & Mrs. F. W. Dewson
551 Reinhold Dresler & dr.
553 Mr. & Mrs. Wm. W. Hook
553 Mr. & Mrs. Carl G. Boldenweck
Receive 3d and 4th Thursday
553 Mrs. J. M. Witherspoon
553 John M Witherspoon
555A Mr. & Mrs. Julius B. Fox
555A Mr. & Mrs. Frederick J. Squibb
Receiving day Tuesday
555A Mr. & Mrs. David Eichberg
555 Dr. Fenton B. Turck
557 Mr. & Mrs. Hugh L. Mason
559 James J. Rardon
559 Mr. & Mrs. F. D. Montgomery
561 Mr. & Mrs. Graham H. Harris
567 E. A. Matthiessen & drs.
571 Mrs. Caroline E. Stanley
571 Miss Harriet E. Stanley
573 Mr. & Mrs. M. Shields
573 Mr. & Mrs. John B. Langan
575 Mr. & Mrs. Louis C. Huck
579 Mr. & Mrs. Francis Lackner
585 Mrs. J. J. McGrath & dr.
585 Charles H. McGrath
587 Mr. & Mrs. E. E. Prussing
589 Mrs. H. D. Colvin
589 Miss Emma Preston
589 Miss L. F. Colvin
589 D. F. Cameron
595 Mr. & Mrs. Ransom J. Morse
595 B. Morse
595 W. D. Morse
597 Mr. & Mrs. C. R. Corbin
597 C. Dana Corbin
599 Louis N. Husted
599 Frank P. Reynolds
599 W. Benedict
599 Mrs. E. C. Driver
601 Mr. & Mrs. Hermann Petersen
Receiving day last Tuesday
601 Miss Adelaide Petersen
603 Mr. & Mrs. H. V. Lester
609 Mr. & Mrs. Wm. H. Grubey
609 George W. Grubey
619 Mr. & Mrs. Jacob Rehm
Receive last Friday in mo.
619 William H. Rehm
619 Mr. & Mrs. Wm. C. Seipp
623 Mr. & Mrs. Wm. Stewart
623 Misses Stewart
627 Mr. & Mrs. John Kranz & dr.

DELAWARE PLACE.

17 Mrs. R. M. Hooley & dr.
17 Mrs. R. F. Hurlburt
19 Mr. & Mrs. James VanInwagen
19 James VanInwagen, jr.
19 Arthur VanInwagen
29 Mr. & Mrs. Henry B. Mason
49 Mr. & Mrs. George A. Carpenter
49 Geo. S. Morrison
20 Mr. & Mrs. Kimball C. Haycock
24 Mr. & Mrs. E. Barbour
26 G. S. Thurber
26 Wilson L. Mead
28 Mrs. C. J. Richardson & dr.
28 Mr. & Mrs. Edward P. Russell
32 Dr. & Mrs. W. K. Harrison

DEMING PLACE.

1705 Mr. & Mrs. Henry Rieke & drs.
1705 Geo. W. Rieke
1705 H. Edward Rieke
1709 Rev. J. A. Rondthaler & dr.
1713 Mr. & Mrs. H. A. Haugan
1713 Oscar Haugan
1719 Mr. & Mrs. F. A. Powers
1719 George Powers
1723 Mr. & Mrs. J. W. Kindt & dr.
1723 Arthur Kindt
1725 Mr. & Mrs. Frank Stern
1737 Mr. & Mrs. William Sieck
1741 Mr. & Mrs. George H. Miller
1745 Mr. & Mrs. John C. Schiess
1710 Mr. & Mrs. James Hayde
1720 Mr. & Mrs. Adam Miller
1720 Mr. & Mrs. Fred Miller
1730 Mr. & Mrs. Jacob Gross & dr.
1730 William H. Gross
1730 Mr. & Mrs. William D. Falk
1732 Mr. & Mrs. C. Husche
1732 Chas. Husche jr.
1734 Mr. & Mrs. Horace G. Burt
1734 Russell R. Burt
1738 Mr. & Mrs. Wm. Schmidt & dr.
1744 Mr. & Mrs. Fred G. Lange
1744 Edward Lange
1748 Mrs. Anna Breunig

1749 Mr. & Mrs. M. Johnson & dr.
1769 Mr. & Mrs. H. E. Bullock
1773 Mr. & Mrs. E. Gerstenberg & dr.
1907 Dr. & Mrs. R. B. Preble
1907 Mr. & Mrs. Wilfred Massey
1909 Mr. & Mrs. Edgar C. Smith
1911 Mr. & Mrs. O. F. Greifenhagen
1923 Mr. & Mrs. Edward J. Blake
1927 Mr. & Mrs. Jas. H. Channon
1927 Mrs. S. E. Arey
1937 Mr. & Mrs. Harry D. Stevens
1939 Mr.& Mrs. Douglas Dyrenforth
1939 Mr. & Mrs. Frank W. Pilsbury
Receiving day Wednesday
1939 Miss Julia S. Mullin
1939 Mr. & Mrs. J. G. S. Best
1953 Mrs. Jennie V. Scherenberg
1953 Henry A. Beneke
1953 Miss Lottie C. Beneke
1748 George Breunig
1754 Mr. & Mrs. C. E. Ernst & dr.
1754 Leo E. Ernst
1758 Mr. & Mrs. Fred'k M. Schmidt
1768 Mr. & Mrs. Moritz Lassig
1774 Mr. & Mrs. L. F. Nonnast
1778 Henry Ackhoff
1778 Miss L. Ackhoff
1784 Mr. & Mrs. Wm. C.Groetzinger
1788 Mr. & Mrs.Horace A.Goodrich
1910 Mr. & Mrs. E. N. Gilfillan
1918 Mr. & Mrs. A. F. Bullen
1930 Mr. & Mrs. Jas. A. Duthie
1930 Isaac H. Kiersted
1932 Mr. & Mrs. M. H. Morris
1932 Miss Jennie Smith
1932 Mr. & Mrs. Chester T. Drake
1940 Mr. & Mrs. Fred'k B. Brown
1940 Mr. & Mrs. Chas. W.Campbell
1942 Mr.& Mrs. Homer W.Chandler
1944 Mr. & Mrs. Emil Bumiller

DEWEY PLACE.

1702 Mr. & Mrs. Michael P. Hartney

DIVERSEY STREET.

1911½ Mr. & Mrs. James R. Ward
1917 Mrs. E. E. L. Woodward
Receiving day Friday

1840 Mr. & Mrs. Thomas Boyle
1852 Mrs. P. J. Maginnis & dr.
1880 Mr. & Mrs. Thomas W. Wing
1882 Dr. & Mrs. J. H. Woolley
1884 Mr. & Mrs. P. O'Malley
2004 Mr. & Mrs. E. S. Dreyer
2004 Mrs. Charlotta Billegman
1534 Mr. & Mrs. R. W. Campion & drs.
1610 Mr. & Mrs. Eugene Sugg
1610 George Sugg
1624 Mr. & Mrs. Alfred J. Cox
1624 Alexis J. Cox
1704 Mr. & Mrs. Gustaf Stieglitz
1712 Mrs. Catherine Kane
1726 Miss Ella Sullivan
1742 Dr. & Mrs. N. Ellis Oliver
1824 Mr. & Mrs. C. E. Affeld

DIVISION STREET.

305 Dr. & Mrs. A. H. Lane
305 Dr. E. M. Smith
305 Dr. & Mrs. E. D. Smith
451 Mr. & Mrs. Henry S. Kelsey
451 David Fiske
537 Edward W. Fitz Hugh
565 M. J. Keane
567 Mr. & Mrs. G. K. Shoenberger & dr.
569 Mrs. Theodore Phillips & dr.
569 Charles W. Phillips
571 Mr. & Mrs. Louis Adler & dr.
573 Mrs. Kate Phelizot
573 James A. Hemingway
575 Mr. & Mrs.David L. Barnes
376 Dr. & Mrs. William J. Webb
462 Dr. John Bartlett
554 Dr. & Mrs. F. A. Hess
560 Mrs. Ida Manchester & dr.
560 Dr. & Mrs. N. P. Pearson
560 Mrs. Mary E. Howe & dr.
560 Arthur J. Howe
564 Mr. & Mrs. Joseph R. Wilkins & dr.
568 Mr. & Mrs. Sigmund Zeisler
568 Miss Rosa Kanner
572 Mr. & Mrs. Harold A. Howard
574 Dr. & Mrs. R. H. Babcock
578 Mr. & Mrs. Howard O. Edmonds

577 Mr. & Mrs. John West & drs.
577 Albert L. West
579 William Armstrong
583 Dr. & Mrs. Frank Spooner Churchill
607 Mr. & Mrs. George D. Rumsey
609 Mr. & Mrs. A. S. Littlefield
613 Mr. & Mrs. Frederick T. West

---

604 Nelson Runnion
604 Miss Louise Judd
604 Miss Estella Judd
604 Mr. & Mrs. Charles W. Comes
604 Colin C. H. Fyffe
604 William J. Fyffe
604 Dr. Edith A. H. Fyffe
608 Maj. & Mrs. Geo.W.Baird & drs
608 Mr. & Mrs. J. P. Dabney
608 Mr. & Mrs. Frank R. Fuller
608 Mr. & Mrs. Ira C. Wood
610 Mr. & Mrs. Samuel G. Taylor
610 Mr. & Mrs. Samuel G. Taylor jr.
612 Mr. & Mrs. H. O. Crane
614 J. Devereux York
614 Mrs. E. J. T. Brooke
620 Mrs. John C. Coonley
620 Miss Frances A. Root
578 Mr. & Mrs. Lewis H. Falley
578 Mrs. J. H. Trowbridge & dr.
578 James R. Trowbridge
580 Mr. & Mrs. Horace Perkins & drs.
580 Franklin H. Wentworth
580 Mrs. Thomas Corlett
580 Dr. Thomas G. Corlett
580 Mr. & Mrs. Frank P. Blair
582 Mrs. W. Green & drs.
588 Thomas W. Yardley
588 Mr. & Mrs. Robert W. Hunt
588½ Mr. & Mrs. Henry Kaufman
588½ Henry Mayer
590 Mrs. M. J. VanKeuren
Receiving day Wednesday
594 Mr. & Mrs. William Dunn
594 Miss Alida Leavenworth
598 Mr. & Mrs. J. Edmund Strong & dr.
600 Mr. & Mrs. M. W. Welles
600 E. P. Welles
600 Fred W. Welles
602 Mrs. Emma Bower & dr.
604 Charles D. Bickford & dr.
604 Mr. & Mrs. Wm. S. Crosby
604 Edward A. Crosby
604 Miss Helen Runnion

DOVER STREET.

3177 Mrs. Charlotte S. Saalfeld
3177 Mr. & Mrs. Herman Vorbeck
3185 Mr. & Mrs. Walter V. Hayt
3185 Mr. & Mrs. Edgar D. Wilson
3185 Philip H. Wilson
3185 Edwin V. Wilson
3207 Mr. & Mrs. M. O'Shaughnessy
3211 Mrs. John A. E. Lindt
3211 Mr. & Mrs. Wm. McRoberts
3164 Mr. & Mrs. Levi C. Geahart
3178 Mr. & Mrs. Richard I. McGinnis
3178 Richard B. McGinnis
3178 Mr. & Mrs. Wm. R. Marlay
3180 Mr. & Mrs. F. B. Amend
3180 Mr. & Mrs. Edgar R. Steele
3180 William Mason
3212 Mr. & Mrs. James Pease

DUNNING STREET.

1131 Mr. & Mrs. W. H. Hackett
1335 Charles Lederer
1210 Mr. & Mrs. Wm. Loehde
1314 Mrs. M. A. Walsh & dr.

EARLY AVENUE.

1049 Mr. & Mrs. Chas. C. Russell
1111 Mr. & Mrs. L. B. Bishop
1111 Paul Bishop
1111 Miss Daisy Munger
1115 Mr. & Mrs. A. D. Williston
1090 Gen. & Mrs. Wm. B. Anderson
Receiving day Thursday
1110 Mr. & Mrs. M. N. Simons

1117 Mr. & Mrs. H. A. Dayton

EAST COURT.

near Belmont av. Mr. & Mrs. Wm. S. Granger

EDGECOMB COURT.

1423 Mr. & Mrs. T. Drummond Gray
1423 Mrs. D. L. Boone
1423 H. C. Boone
1423 S. O. Boone
1425 Mr. & Mrs. Louis E. Woodbury
Receiving day Wednesday
1425 W. H. Woodbury
1447 Mr. & Mrs. H. W. Nicholson
1444 Mr. & Mrs. Thomas Harrison & dr.
1444 C. Thomas Harrison
1454 Mr. & Mrs. George H. Wessling
1466 Mr. & Mrs. Edward W. Spurr

1463 Mr. & Mrs. Henry W. Wagner
1471 Mr. & Mrs. Pierre Funck

ELAINE PLACE.

41 Mr. & Mrs. George E. Newlin
41 Dr. & Mrs. Ira B. Crissman
49 Mr.& Mrs. Frederick Liese & drs.
50 Mr. & Mrs. John Chiville

ELM STREET.

369 Mrs. Chas. H. Summers & drs.
369 Leland L. Summers
369 Bertrand S. Summers
369 Mrs. Neva S. Burgess
371 James H. Peirce
373 Dr. & Mrs. Charles F. Ely & dr.
379 Rev. & Mrs. James Grundy
383 Mrs. John Crampton & drs.
383 J. N. Crampton
383 George Mackay
383 David S. Mackay
407 Mrs. Edwards Corse
407 Redmond Prindiville
407 Thomas W. Prindiville
407 Miss Marguerite Prindiville
Receiving day Wednesday
435 Mr. & Mrs. H. J. Porter
437 Mr. & Mrs. William S. Warren
437½ Mr. & Mrs. Geo. Lester Wilkins
Receiving day Wednesday
437½ Miss M. S. Vickery
437½ Miss Ethel R. Humphrey
439 Mr. & Mrs. W. P. Martin
441 Mr. & Mrs. Lloyd Milnor
443 Mr. & Mrs. James D. Baker
443 Mrs. Jennie Blanck
445 Mr. & Mrs. John Gray
447 Mr. & Mrs. John Van A. Weaver
Receiving day Monday
449 Mr. & Mrs. Chas. C. Gilbert
451 Mr. & Mrs. G. H. Scribner
455 Mr. & Mrs. H. E. Hurlbut
455½ Charles E. Dole
465 Mr. & Mrs. Moses J. Wentworth
424 Mr. & Mrs. Hugh W. Montgomery
426 Mr. & Mrs. J. H. Curtis
428 Mr. & Mrs. L. Newell Sawyer
Receiving day Thursday
430 Mr. & Mrs. Mason B. Starring
430 Mrs. A. M. Starring
438 Mr. & Mrs. G. Mercer Adam & drs. *Receiving day Tuesday*
438 E. Reginald Adam
440 Charles N. Fessenden
442 Mr. & Mrs. A. W. Allen
444 Dr. & Mrs. M. R. Brown
Receiving day Monday
446 Mr. & Mrs. Francis Keeling jr.
446 Mrs. Louisa Leonard
448 Mr. & Mrs. Oscar Charles
450 Mr. & Mrs. R. F. Keith
Receiving day Thursday
452 Mr. & Mrs. Wm. W. Bryant
456 Mr. & Mrs. George S. Scott
456 David L. Gallup
456 Miss Agnes Gallup
460 Mr. & Mrs. James B. Forgan
460 Miss Jane L. Murray
460 Mrs. Donald Murray & dr.
462 Mr. & Mrs. P. J. Geraghty
468 Mr. & Mrs. Wirt Dexter Walker
470 Mr. & Mrs. James E. Eagle
472 Mr. & Mrs. F. A. Luce
472 A. S. Luce
472 Mrs. E. A. Prindle
474 Mr. & Mrs. Wilbur G. Bentley
474 Mrs. Juliette Watters
474 Hamlin Garland
474 Louis Carpenter

467 Dr. Margaret E. Sullivan, 467 Elm
469 Mr. & Mrs. Geo. D. Gregory
469 James C. Gregory
471 Mrs. L. H. Boldenweck & drs.
473 Mr. & Mrs. Arthur J. Magnus
476 Mr. Mrs. Prhas. Strobel
478 Miss Olive Rumsey
478 Mr. & Mrs. Charles H. Conover
Receiving day Monday

ERIE STREET.

207 Mr. & Mrs. Meyer S. Emrich
243 Mr. & Mrs. Joseph Halliday
243 Miss Maggie Dean
269 Mr. & Mrs. Chas. W. Rhodes & dr. *Receive 1st Thursday*
269 William Rhodes
269 Miss Katharine Rhodes
281 Dr. & Mrs. N. J. Dorsey & dr.
301 Mr. & Mrs. Ambrose Cramer
311 Mr. & Mrs. H. H. Porter
311 H. H. Porter jr.
311 George F. Porter
317 Mr. & Mrs. S. M. Nickerson
Receiving day Wednesday p.m.
317 Mrs. A. C. Crosby
363 Henry I. Sheldon
363 Miss M. W. Sheldon
369 Mr. & Mrs. George Spencer Willits *Receiving day Wednesday*
399 Gen. Walter C. Newberry
399 Miss M. L. Newberry
405 Mr. & Mrs. Edward Stanley Worthington *Rec. day Wed.* 3 *to* 6
407 Mr. & Mrs. J. W. Wadsworth & drs.
Receiving day Wednesday
421 Mr. & Mrs. Chas. F. Coffin
Receiving day Thursday
421 Mr. & Mrs. P. B. Coffin
423 Dr. & Mrs. W. G. Cummins
423 Miss Alberta B. Cummins
423 Miss Bessie M. Cummins
429 Mr. & Mrs. Robert Hughes McCreary
Receive Wednesday afternoon

---

404 Harrison G. Rhodes
404 Mr. & Mrs. Edward R. Stettinius
404 Mr. & Mrs. V. K. Spicer
406 Mr. & Mrs. Louis May Greeley
408 Mr. & Mrs. Heaton Owsley
Receive Wednesday p.m.
412 Mr. & Mrs. Wm. Warren Tracy
268 Mr. & Mrs. W. R. Hartley
268 Mrs. C. C. Potter
282 Adolph Traub
294 Mr. & Mrs. C. S. McEntee
296 Mrs. M. W. Drew
296 Fred L. Drew
296 Frank M. Byron
298 Mr. & Mrs. John F. P. Robie
302 Frederick W. Bleike
312 Mr. & Mrs. R. R. Cable & drs.
Receiving day Monday
312 Benjamin S. Cable
344 Mrs. Emmons Blaine
354 Mr. & Mrs. O. T. Wharton & dr.
Receiving day Thursday
354 George C. Wharton
354 Joseph C. Wharton
360 Mr. & Mrs. Wm. M. Ford
Receiving day Thursday
360 Mr. & Mrs. Alphonson Bell Hudson
Receiving day Tuesday
360 Mr. & Mrs. Edmund G. Ingersoll
360 Dr. & Mrs. Judson C. Painter & dr.
360 John A. Painter
360 Mr. & Mrs. Harrison H. Rountree
378 Mr. & Mrs. John T. Noyes
378 Ernest H. Noyes
378 Miss Madeleine Noyes
380 Mrs. B. C. Davy & dr.
380 H. G. Davy
380 Harry Vincent
380 Mr. & Mrs. M. W. McReynolds
384 Mr. & Mrs. William J. Quan
384 Henry W. Quan
384 James E. Quan
384 T. Albert Quan
386 Mr. & Mrs. Robert Mercer Parker
386 Miss Parker
396 Mr. & Mrs. George S. Willits
404 Mr. & Mrs. Everts Wrenn

ESTES AVENUE.

501 Mr. & Mrs. James F. Morton
505 Mr. & Mrs. George Q. Allen
763 Mr. & Mrs. Frank Hardcastle
767 Mr. & Mrs. James F. Pratt
817 Mr. & Mrs. Josiah T. Hair
821 Mr. & Mrs. Charles Adams
550 Mr. & Mrs. H. G. Wright
620 Mr. & Mrs. W. H. Thayer
632 Mr. & Mrs. A. P. Clark Matson
828 Mr. & Mrs. Richard W. Faux

EUGENIE STREET.

157 Dr. & Mrs. Willard C. Sanford
157 Mr. & Mrs. Robt. J. Halle
157½ J. Kasper
157½ Walter V. Kasper
159½ Mr. & Mrs. Frank E. Nellis
Receiving day Friday
163 Mr. & Mrs. Arnold W. Eschenburg
170 Mr. & Mrs. A. Holinger
170 Mrs. D. H. Rust
174 Dr. Carl Beck

---

165 Dr. & Mrs. Henry Gradle
173 Mr. & Mrs. Samuel F. Boyd

EVANSTON AVENUE.

93 Mr. & Mrs. Wm. B. Easton
103 Mr. & Mrs. Lloyd J. Smith
Receive Wednesday, 3 to 5 p.m.
105 Mr. & Mrs. E. William Kalb
Receiving day Friday
109 Dr. & Mrs. Wesley M. Thomas
111 Mr. & Mrs. James Robertson
119 Mr. & Mrs. R. S. Elder
147 Mr. & Mrs. Otto Sommer & dr.
Receive 1st & last Wednesday
149 Mr. & Mrs. C. F. Jacobs
151 Mrs. A. B. Watkins
151 Jesse M. Watkins
151 Miss Evelyn Watkins
155 Mr. & Mrs. John M. Glenn
161 Mr. & Mrs. Adam Schneider
Receiving day Thursday
175 Mr. & Mrs. L. B. Hitchings
Receiving day Thursday
175 C. L. Hitchings
175 Mrs. C. B. Allen
Receiving day Thursday
179 Mr. & Mrs. Tabor P. Randall
179 Miss Grace Childs
179 Mrs. A. S. Randall
223 Mr. & Mrs. G. A. Fleischer
237 Mr. & Mrs. John Felbinger & dr.
257 Miss Ada C. Sweet
257 Benjamin Jeffrey Sweet
283 Mr. & Mrs. F. F. Henning
285 Mr. & Mrs. John L. Flannery
385 Mr. & Mrs. John Koch & drs.
395 Mr. & Mrs. J. C. Morper & dr.
427 Mr. & Mrs. William S. Young
88 Mrs. Janette Dessauer & dr.
96 Mr. & Mrs. Granville Bates & drs.
162 Mr. & Mrs. Samuel Taussig
296 Mr. & Mrs. Adolph Schoeninger
310 Mr. & Mrs. Herman H. Hoffmann
310 Benjamln S. Hoffmann
310 Harry H. Hoffmann
324 Mr. & Mrs. W. S. Davis
Receiving day Tuesday
324 Miss Nellie E. Naylor
488 Mrs. T. Howard
488 W. H. Howard
514 Dr. & Mrs. Louis L. Gregory
534 Mr. & Mrs. James Payne & dr.
580 Mrs. H. F. Spread
Receiving day Wednesday
614 Mrs. Ida Jordan
Receiving day last Wednesday in mo.
664 Mr. & Mrs. Andrew J. Kennedy
664 Mr. & Mrs. Geo. E. Palm
664 Miss Tillie Roeder
890 Dr. & Mrs. Samuel P. Hedges
890 William E. Hedges
900 Rev. & Mrs. Chas. H. Wisner
Receive Tuesday evg. & Wednesday afternoon
900 Miss M. Helene Wisner
906 Mr. & Mrs. Thomas B. Dohan
912 Mr. & Mrs. E. Herrick Brown & dr.
912 Mrs. Israel Dame

437 Mr. & Mrs. William Hudson
453 Mr. & Mrs. J. D. McIlvaine
543 Mr. & Mrs. Joseph E. Tilt
Receiving day Tuesday
543 Arthur C. Tilt
543 Mr. & Mrs. Jas. Lugsdin
693 Mr.&Mrs.OliverColborne&drs.
699 Mr. & Mrs. Edw. L. Smith
699 Henry Smith
907 Mrs. Eliza Mize
907 Mrs. Hattie A. Bischoff
917 Mr. & Mrs. James Nicol
921 Mr.&Mrs.Jas.StuartTempleton
921 James E. Templeton
sw. cor. Buena av. Mrs. James B. Waller & drs.
1031 Mr. & Mrs. Thos. H. Condell
1033 Mr. & Mrs. Eli A. Gage
1035 Mr. & Mrs. Rush Evans
1037 Mr. & Mrs. J. W. Hiltman
1026 Mr. & Mrs. F. Geudtner
Receiving day 1st Saturday in mo.
1026 Charles P. Geudtner
1044 Mr. & Mrs. W. S. B. Mathews
1044 Miss Anna L. Mathews
1044 Miss Grace E. Mathews
1050 Mrs. E. H. McDermitt
1050 Miss J. H. McDermitt
1088 Mr. & Mrs. C. A. Spoehr
2444 Mr. & Mrs. A. H. Parker jr.
2664 Mr. & Mrs. A. Brisbois
2678 Mr. & Mrs. C. D. Lunceford
2704 Mr. & Mrs. T. J. Sellinger

1039 Mr. & Mrs. Hart Taylor
1043 Mrs. Martha Weare
2653 Mr. & Mrs. Cyrus M. Avery
2653 Mrs. Isabella Sinns
2659 Mr. & Mrs. Henry A. Ritter

FARGO AVENUE.

811 Mr. & Mrs. Harry C. Edwards
915 Mr. & Mrs. William I.McMaster
930 Mr. & Mrs. William E. Harman
936 Mr. & Mrs. Thomas W. Kavanagh

FARWELL AVENUE.

501 Mr. & Mrs. Jacob Snyder & dr.
545 Mr. & Mrs. Merrick B. Dean
729 Mr. & Mrs. Walter M. Sempill
811 William H. Titus
811 Mrs. M. A. Titus & dr.
827 Mr. & Mrs. Jacob P. Easter & drs.
827 Joseph H. Easter
907 Mr. & Mrs. James Markey
464 Mr. & Mrs. Henry C. Foster & dr.
464 William H. Foster
808 Mr. & Mrs. Jay J. Read

---

907 James B. Markey
915 Mr. & Mrs. Gilbert C. Pryor
947 Mr. & Mrs. Chas. M. Bickford
1005 Mr. & Mrs. Claude C. Hill

FOSTER AVENUE.

1109 Mrs. M. A. Ward & drs.

FREMONT STREET.

183 Rev. Wm. Bartling & dr.
195 Dr. & Mrs. Wilhelm Thies & dr.
Receive Thursday
197 Mr. & Mrs. Harold Zimmerman
203 Mr. & Mrs. J. K. Sutton
207 William Kreicker
209 Mr. & Mrs. Gustav Pick
211 Mr. & Mrs. David Schnitzer
221 Mr. & Mrs. Judson F. Going
225 Mr. & Mrs. William Harms
227 Mr. & Mrs. Joseph A. Sauter
166 Mr. & Mrs. Edward Zipf
168 Henry W. Heuermann & drs.
202 Mr. & Mrs. C. D. Shoemaker
220 S. W. Mountz & drs.
220 Mrs. Charlotte Cohen
220 Mrs. Jessie S. Fish
226 Mr. & Mrs. Leopold Sonnenschein
228A Mr. & Mrs. Adolph L. Kraus
228B Mrs. Jacob Danek
228B Miss Rosa Keller

259 Mr. & Mrs. John Bradford
261 Mr. & Mrs. Uriah W. Weston
265 Mr. & Mrs. Adolph Graeff & dr.
265 Mr. & Mrs. Alfred Graeff
277 Mr. & Mrs. Jacob Lengacher
277 Oscar F. Lengacher
260 Mr. & Mrs. H. H. Hirschfield & dr.
266 Mr. & Mrs. Charles Steinbeiss
268 Mr. & Mrs. Wm. C. Pfister
276 Fritz Frillmann & dr.
278 Mr. & Mrs. John Baur
Receive Wednesday

FULLERTON AVENUE.

465 Mr.&Mrs.CharlesH.Cowan&dr.
465 Harry R. Cowan
471 Mr. & Mrs. E. M. Booth & dr.
475 Mrs. V. Rolfe & dr.
481 Edward L. Thornton
481 Mr. & Mrs. Alonzo Thornton & dr.
481 Everett A. Thornton
483 Mrs. F. B. Hosmer
485 Mr. & Mrs. Wm. Moerecke & dr.
485 Otto C. Moerecke
485 Frederick Moerecke
487 Mr. & Mrs. Ernest L. Ransome & drs.
489 Dr. & Mrs. J. G. Ames
489 Howard N. Ames
491 Mr. & Mrs. Arthur Temple
495 Mr. & Mrs. Augustus F. Nagle
Receiving day Monday
497 Mr. & Mrs. John S. Barrow
501 Mr. & Mrs. Geo. O. Fairbanks
503 Mr. & Mrs. William M. Gregg
503 Dr. Mary E. Gregg
509 Mr. & Mrs. R. S. Benham
Receiving day Thursday
509 Miss Florence A. Marrow
511 Mr. & Mrs. James L. Rowe & dr.
513 Mr. & Mrs. Fred. H. Hall & dr.
631 Mr. & Mrs. A. Schweitzer
631 Dr. & Mrs. C. Rutherford
Receiving day Tuesday
631 Mr. & Mrs. Daniel Weyl
635 Mrs. S. Hirsch
637 Mrs. H. R. Medcalfe
637 Mr. & Mrs. Alfred R. Varian
639 Mrs. Margaret Revell & dr.
639 J. T. Revell
639 D. J. Revell
639 Mr. & Mrs. W. H. Ryan
639 Mrs. Mary Skelly
641 Mr. & Mrs. P. Peterson & dr.
643 Mr. & Mrs. Ernest Ammon
643 Frederick E. Ammon
645 Mr. & Mrs. Simon Blum
647 Mr. & Mrs. Louis Muench
649 Mr. & Mrs. Albert Miller
649 Mrs. Herman Kirchstein
274 Mr. & Mrs. Albert J. Ward
280 Mr.& Mrs.John McDonald & dr.
280 Harry J. McDonald
280 Joseph N. McDonald
332 Mr. & Mrs. Gustave A. Bunte
336 Mrs. Chas. F. Hatterman & dr.
336 Mrs. C. O. Becker
338 Mr. & Mrs. G.H.Harlacher&dr.
342 Dr. & Mrs. J. Johnston Bell
Receiving day Wednesday
342 Mrs. Hattie Myers
364 Mr. & Mrs. Michael Cahill& drs.
466 Mr. & Mrs. George J. Schmitt
466 Mr. & Mrs. A. E. Barber
468 Mr. & Mrs. R. F. Maxwell
480 Dr. J. G. Forrester
484 Mr. & Mrs. Leander Sawyer
486 Mrs. J. Gee & dr.
498 Mr. & Mrs. H. Howard Meriam
498 Mr. & Mrs. George Newkirk & drs.
500 Mr. & Mrs. Edward Cheetham
500 Edward L. Cheetham
508 Mr. & Mrs. W. R. Morrison
512 Dr. & Mrs. J. E. Hequembourg
516 Mr. & Mrs. Ernest C. Cook
518 Mr. & Mrs. H. C. Grosse & drs.
522 Mrs. W. W. Younglove & dr.
526 Mr. & Mrs.Wm. F.Zimmermann
564 Mr. & Mrs. S. L. Bird
568 Mrs. Mary Hassmer & dr.
568 Joseph A. Hassmer
570 Dr. & Mrs. J. R. Waldmeyer
572 Mr. & Mrs. Henry E. Ackerburg
574 Mr. & Mrs. Thos. P. Hallinan
Receiving day Wednesday
576 Dr. E. I. Kerlin
576 Miss Lizzie M. Kerlin
578 Mr. & Mrs. Justice Wilson
586 Mr. & Mrs. V. H. Becker & dr.
588 Mr. & Mrs. Aaron L. Brown
590 Dr. & Mrs. Alex. C. Wiener
592 Mr. & Mrs. Max Tonk
624 Mr. & Mrs. Walter Butler
628 Mr. & Mrs. Zero Marx
638 Mr. & Mrs. C. A. Tinkham
638 Mrs. S. B. Titcomb & dr.

651 Mr. & Mrs. Paul B. Warner
657 Mr. & Mrs. Frederick Hauck
657 Edward Hauck
661 Dr. & Mrs. G. Frank Lydston
679 Mrs. M. I. Liddell
679 Walter Lovegrove
681 Dr. & Mrs. J. J. Thompson
683 Mr. & Mrs. J. Henry Pank
685 Mr. & Mrs. Herman Vollmer
685 Dr. Ivo Bernauer
685 Mrs. Fanny Bernauer & dr.
693 Mr.& Mrs. F. Herman Roessler
695 Mr. & Mrs. Henry Schaller
713 Mr.& Mrs. Bernhard Listemann
713 Kurt Listemann
717 Mr. & Mrs. John C. Barker &dr.
719 Mr.& Mrs.H.Hemmelgarn
719 Mr. & Mrs. A. von Glahn
725 Mr. & Mrs. P. Kilner
725 Mr. & Mrs. F. H. Tubbs
725 Mr. & Mrs. Edward A. Parker
729 Mr. & Mrs. James F. Bate
729 Mr. & Mrs. W. S. Burling
Receiving day Thursday
731 Mr. & Mrs. George W. Gould
731 Mr. & Mrs. Carl A. Servoss
731 Mrs. Caroline M. Hedenbergh
789 Mrs. Julia F. Porter
789 James W. Porter
789 James F. Porter
789 Mrs. N. S. Foster

---

754 Dr. & Mrs. A. P. Hedges
Receiving day Tuesday

638 Arthur B. Titcomb
640 Mr. & Mrs. W. P. Dunn
Receiving day Thursday
640 Mrs. A. A. Pettengill
642 Mr. & Mrs. Ernest Hecht
644 Mr. & Mrs. F. H. Guhl
644 Walter F. Guhl
646 Mr. & Mrs. Leo Austrian
Receive 2d Thursday
650 Mr. & Mrs. L. O. Kohtz
652 Mr. & Mrs. L. Wolff
654 Mr. & Mrs. Eugene Lipkau
656 Mr. & Mrs. L. Schaffner & drs.
674 Mrs. Daniel Jackson & dr.
674 Miss M. E. Philbrick
676 Mr. & Mrs. A. W. Stewart
676 Miss M. H. Stewart
676 Miss S. J. Stewart
678 Mr. & Mrs. Anthony Freeman
686 Mr. & Mrs. Charles L. Walkup
686 Mr. & Mrs. Hiram Baldwin
690 Mr. & Mrs. J. D. Zernitz
690 Julius C. Zernitz
698 M. W. Robinson
698 Miss Ethel Robinson
700 Rev. &. Mrs. John H. Edwards
Receiving day Tuesday
710 Mr. & Mrs. A. Bigelow
710 Mr. & Mrs. Robert A. Bigelow
712 Mr. & Mrs. C. M. Staiger
716 Dr. & Mrs. Gustav Futterer
720 Mr. & Mrs. J. Brucker
726 Mr. & Mrs. Edward A. Groetzinger

GARFIELD AVENUE.

525 Mr. & Mrs. Olaf Vider & drs.
529 Julius W. Dyrenforth

---

528 Guy McNaughton
528 Miss Sarah F. McNaughton
532 Mr. & Mrs. Louis K. Waldron
532 Peter VanVlissingen
532 Dr. W. T. Belfield
544 to 552 Pelham Flats
Mr. & Mrs. John W. Brooks
10 Mr. & Mrs. Wm. W. Porter
15 Mr. & Mrs. P. A. B. Kennedy

268 Mr. & Mrs. Samuel Piggott
290 Mr. & Mrs. Charles T. Wilt jr.
396 Mr. & Mrs. Sam. B. Chase & dr.
442 Mr. & Mrs. E. C. Jager & drs.
446 Mr. & Mrs. M. E. Page jr.
450 Dr. & Mrs. W. P. Verity
458 Mr. & Mrs. Solomon Mayer
458 Simon Mayer
486 Mr. & Mrs. Philip Apfel & dr.
524 Mrs. Anna Stearns
526 Mr.& Mrs. Chas. Henry Thompson
528 James C. McNaughton

GARY PLACE.

1741 Dr. & Mrs. A. G. Schloesser
1718 Mr. & Mrs. Arthur Labes

GEORGE STREET.

1503 Mr. & Mrs. W. B. Getty
1521 Mr. & Mrs. George W. Reed
1525 Mr. & Mrs. Chas. E. Bateman

GOETHE STREET.

151 Mrs. E. Rhode
151 Rudolph E. Rhode
151 Otto Rhode
153 Mr. & Mrs. Sidney P. Brown
171 Herbert C. Wright
171 Livingston Griffin
173 Mr. & Mrs. Frederick A. Newton
173 Reuben W. Newton
173 Albert W. Newton
173 Mr. & Mrs. E. Eugene Andrews
173 Paul D. Sexton
173 Van S. Dresser
175 Mr. & Mrs. John Valentine
205 Mr. & Mrs. John Dorr Bradley
205 Mr. & Mrs. Arthur L. Farwell
205 Mr. & Mrs. David Franklin Kenly
205 Mr. & Mrs. Frederick A. Smith
205 Miss Helen S. Snow
205 Mr. & Mrs. Russell Tyson
241 Mr. & Mrs. John V. Kloeber
247 Mr.&Mrs.EdwinScottMatthews
249 Mr. & Mrs. W. Ewen & drs.

122 Mr. & Mrs. Andrew L. Williams & dr.
180 Karl Eitel
180 John George Graue
184 Mr. & Mrs. Eugene Caubert
184 Mr. & Mrs. Paul L. Moutonnier
184 Edward C. A. Duden
184 Jules Homery
196 Mr. & Mrs. Fred A. Cary
198 Mrs. Michael Hally & drs.
200 Mr. & Mrs.Frederick T. Vaux
204 Mr. & Mrs. C. F. Spalding
Receive Monaay
206 Mr. & Mrs. J. B. Parsons
208 Mr. & Mrs. Chas. E. Rector
210 Mr. & Mrs. E. H. Brush
212 Mr. & Mrs. H. R. Durkee
214 Mr. & Mrs. Dwight W. Graves
214 W. H. Gallenkamp
240 Mrs. Wm. C. Goudy
240 Mr. & Mrs. Ira J. Geer

---

251 Mr. & Mrs. Phelps B. Hoyt

GORDON TERRACE.

7 Mr. & Mrs. Chas. S. Winslow
7 Cyrus R. Shipman
17 Mr. & Mrs. Geo. W. Keehn
27 Mr. & Mrs. Wm. B. Mundie
27 James B. Mundie
41 Mr. & Mrs. Chas. A. Adams
41 William B. Mann
47 Mr. & Mrs. G. E. Foss
Receiving day Friday

8 Mr. & Mrs. F. T. Simmons
8 Miss Mary K. Busch
48 Mr. & Mrs. T. Deykes Whitney
Receiving day Thursday
48 George B. Whitney
48 Charles U. Gordon
48 Mr. & Mrs. Wm. M. Adams

---

47 G. Edmund Foss

GRACE STREET.

713 Dr. & Mrs. Lancaster F. Scott
733 Dr. & Mrs. Walter H. Marble
1235 Mr. & Mrs. H. P. Schwennesen
1523 Mr. & Mrs. Leo Kasehagen & dr.
1525 Fred W. Henning

1702 Mr. & Mrs. Fred'k Seeman & dr.

1525 Mr.& Mrs. Wm. Henning & dr.
Receiving day Thursday
1619 Mr. & Mrs. Henry Suder

GRACELAND AVENUE.

1478 Mr. & Mrs. David S. Anderson
Receiving day Wednesday
1478 Miss Theresa M. Anderson

---

cor. Lake Shore, Mr. & Mrs. Ralph Stebbins Greenlee

1486 Frederick F. Fazzie
1486 Miss Camella Fazzie
ne. cor. Clarendon av., Mr. & Mrs. Luther Laflin Mills
cor. Lake Shore, Mr. & Mrs. James A. Lounsbury

GRANT PLACE.

45 Mr. & Mrs. Dietrich Kahn
57 Mr. & Mrs. George Kersten
69 Mr. & Mrs. W. C. Scupham
56 Mr. & Mrs. Albert Dooley
56 Miss Harriett E. Fuller

GREENLEAF AVENUE.

47 Mr. & Mrs. Alvah B. Mathews
203 Mr. & Mrs. Frank W. Loomis
205 Mr. & Mrs. Louis Beck
523 Mr. & Mrs. Cephas H. Leach
539 Mr. & Mrs. Francis P. Sullivan
803 Charles F. Bunte
933 Mr. & Mrs. Elmer E. Beach
941 Mr. & Mrs. C. S. McMillen

---

832 Mr. & Mrs. C. H. Stoelting
944 Mr. & Mrs. Francis DePfuhl
948 Dr. & Mrs. Frank L. Browne
1038 Mr. & Mrs. Jas. I. Ennis
1038 Mr. & Mrs. Thos. S. Wild
504 Mr. & Mrs. Charles R. Adams
510 Mr. & Mrs. E. E. Johnson
532 Mr. & Mrs. J. R. Spicer
536 Mr. & Mrs. H. T. Grund
538 Mr. & Mrs. Albert O. Swift& dr.
538 Mrs. Mary Swift
602 Mr. & Mrs. Geo. R. Hinners
630 Mrs. Celia A. Nelson
762 Forest Hotel nw. cor. Forest av.
Mrs. Meta Brunner
Charles E. Merry
Mr. & Mrs. Ben. M. Smith
Mr. & Mrs. Benj. P. Van Court
Mr. & Mrs. J. B. Watson
Dr. & Mrs. Edward L. Webb

NORTH HALSTED STREET.

701 Mr. & Mrs. Frank Diesel
1011 Mr. & Mrs. Rupert Coleman
1011 Mrs. Samuel Thorpe & dr.
1015 Mr. & Mrs. B. F. Dietz
1271 Dr. & Mrs. Alfred F. Sproesser
1375 Mr. & Mrs. William H. Peacock
1377 Mr. & Mrs. Francis W. Savage & dr.
1377 Mr. & Mrs. Edward P. Savage
1383 Mr. & Mrs. Henry Bonnefoi
1511 Andrew Bolter
1547 Mr. & Mrs. Robert R. Clarke
1547 Miss Blanche Bassett
1661 Mr. & Mrs. Arthur Schroeder
1681 Mr. & Mrs. Wm. Boldenweck
1767 Mr. & Mrs. C. R. Browder
1799 Mr. & Mrs. Theo. Even
1833 Mr. & Mrs. J. W. Cramer
1851 Mr. & Mrs. W. H. Hill
916 Mrs. Wm. Greiner & dr.
936 Dr. John A. Diestelow
1004 Dr. & Mrs. W. D. Barber
1012 Mrs. E. L. Cumming
1022 Mrs. A. Schupp & dr.
1038 Mr. & Mrs. James M. Hills
1042 Dr. & Mrs. A. S. Carrier
1048 Rev. & Mrs. Willis G. Craig & dr.
1048 Mr. & Mrs. Bryan Y. Craig
1070 Rev. & Mrs. Herrick Johnson
1102 Dr. & Mrs. Richard Herrmann
1170 Mr. & Mrs. F. W. Kasehagen
1472 Mr. & Mrs. Henry Raske
1472 Prof. & Mrs. Edward W. Bemis
1518 Mr. & Mrs. Carl Roehl & drs.
1594 Dr. & Mrs. F. D. Porter

HAMILTON COURT.

869 Mr. & Mrs. A. V. Julin
901 Mrs. P. F. Eckstrom & drs.
901 Christian A. Eckstrom

---

914 Mr. & Mrs. F. G. Heinze
864 Mr. & Mrs. A. H. Apfel
864 Mrs. H. Gerstenberg & dr.
910 Mr. & Mrs. E. P. McNaughten
Receiving day Wednesday
912 Mr. & Mrs. E. F. Heinze

HAMMOND STREET.

81 Mrs. Annie C. Buckie & drs.
109 Mr. & Mrs. F. H. Prince & dr.
92 Mr. & Mrs. Martin A. Fiedler

HAMPDEN COURT.

219 Mr. & Mrs. John S. Butler
221 Mr. & Mrs. E. S. Shockey
221 Mr. & Mrs. Geo. W. Plummer
Receiving day Friday
223 Mr. & Mrs. Frank P. Schmitt jr.
223 Mr. & Mrs. Hugh W. Dyar
223 Mr. & Mrs. Wm. A. Sittig
227 Mr. & Mrs. Louis Bartling
227 William Bartling
227 Mrs. Minnie Frommann
231 Mrs. Marie C. Freeman & dr.
233 Mr. & Mrs. J. H. Frank
239 Mr. & Mrs. F. A. Winslow
241 Mr. & Mrs. George N. Niese
315 Mr. & Mrs. G. Douglas Potter
323 Mr. & Mrs. F. C. Lang
Receiving day Thursday
325 Mr. & Mrs. Gottlieb F. Schwarz & dr.
331 Mr. & Mrs. Isaac D. M. Lobdell
331 Mr. & Mrs. Alexander Fish
331 Mr. & Mrs. Wm. J. Candlish
335 Mr. & Mrs. J. E. Martine
335 Mr. & Mrs. James L. Rippey
335 Miss Sarah C. Rippey
335 Miss Lillian Sommers
335 Harry G. Sommers
345 Mr. & Mrs. Philip Maas
234 Mr. & Mrs. F. J. Schaub
234 Mr. & Mrs. Edward P. Martin
240 Mr. & Mrs. Davis G. Mellor
240 Mrs. John D. Boyd & dr.
240 Mr. & Mrs. Virgil G. Bogue
242 Mr. & Mrs. Adolph Stark
242 Mr. & Mrs. C. Augustus Ebert
242 Mr. & Mrs. James C. McMath
242 Miss Louise F. Encking
320 Mr. & Mrs. Henry D. Sturtevant
326 Mr. & Mrs. James A. Myers
Receiving day Wednesday
326 Miss Margaret Irene Clowry
326 Mr. & Mrs. Frank M. Tabor
328 Mr. & Mrs. Arthur Leask
330 Mr. & Mrs. C. E. Brown
332 Mr. & Mrs. Percival Steele
Receiving day Tuesday
334 Mr. & Mrs. Henry E. C. Peterson *Receiving day Thursday*
334 Mr. & Mrs. Chas. F. Hamilton
334 Dr. & Mrs. John D. Andrews

---

345 Fred Maas
349 William Heinemann jr.
349 Mr.& Mrs. William Heinemann & dr.

HAWTHORNE PLACE.

27 Mr. & Mrs. Philip C. Dyrenforth
27 Arthur Dyrenforth
37 Mr. & Mrs. H. H. Hettler
63 Mr. & Mrs. Rockwell King

---

60 Edward D. McConnell
10 Mr. & Mrs. Willis F. Johnson
10 Miss A. Blanche Johnson
30 Mr. & Mrs. George E. Marshall
30 Mrs A. J. Marshall
36 Mr. & Mrs. B. F. McConnell
60 Mr. & Mrs. John McConnell

NORTH HERMITAGE AVENUE.

2293 Mrs. August Lang
2339 Mrs. Eva S. Miller
Receiving day Thursday
2341 Mr. & Mrs. Fred'k C. Voss
2343 Mr. & Mrs. Jas. H. Garrett
2433 Mr. & Mrs. Hugh Wrightson
2439 Mr. & Mrs. Charles A. Vail
2447 Mr. & Mrs. Lloyd Canaday
2453 Mrs. H. Goodfellow & dr.
2475 Mr. & Mrs. John W. Salladay
2485 Mr. & Mrs. Charles A. Jennings
2515 Mr. & Mrs. Edwin M. Clark
2541 Dr. & Mrs. Thomas A. Broadbent
2410 Mr. & Mrs. James S. McDonald & drs.
2412 Mrs. Chas. A. Pratt
2430 Miss May E. Gates
2430 Frank H. Frost
2434 Mr. & Mrs. H. P. Decker
2444 Mr. & Mrs. A. S. Terrill
2478 Mr. & Mrs. Geo. A. Wrisley
2478 Mr. & Mrs. J. B. Wrisley
2478 Mrs. A. B. Thompson
2490 Mr. & Mrs. Oscar J. Bersbach
2514 Mr. & Mrs. Wm. A. Trowbridge
2516 Mr. & Mrs. C. S. Tomlinson
2548 Mr. & Mrs. Samuel Powell

2547 Miss Ellen Reedy
Receiving day Tuesday
2547 Mrs. Thomas F. Kelly
2567 Mr. & Mrs. Grant Newell
2577 Mrs. Frank D. Shaw
2577 Miss L. Grace Hayward
2585 Rev. & Mrs. William A. Lloyd
2585 Ray N. Lloyd
2585 Robert C. Lloyd
2585 Mr. & Mrs. Irving Hamlin
2603 Mr. & Mrs. J. A. Roseboom
2629 Mr. & Mrs. Albert Galloway
2629 Mr. & Mrs. W. E. Miles
2667 Mr. & Mrs.Charles W. Slauson
2671 Mr. & Mrs. George F. Koester
2675 Mr. & Mrs. Geo. W. Cope
2809 Mr.&Mrs. George R. Thomson

2844 Mr. & Mrs.Joseph E.Flanagan
Receiving day Thursday
2908 Mr. & Mrs. John A. Witty
2558 Mr. & Mrs. L. F. Koehn jr.
2564 Mr. & Mrs. B. V. Emery
2568 Mr. & Mrs. Alfred J. Bersbach
2574 Mr.& Mrs. William A.Gardner
2578 Mr. & Mrs. J. E. Martin
2582 Frederick W. H. Rogers
2588 Dr. & Mrs. Harry Parsons
2614 Mr. & Mrs. James W. Andrews
2614 J. Roy Andrews
2620 Mr. & Mrs. Albright Griffeth
2620 Abraham L.Griffeth
2620 Cuyler D. Rees
2624 Mr. & Mrs. George H. Bryant
2636 Mr. & Mrs. DeWitt Van Evera
2640 Dr. & Mrs. Peter H. Pursell
2640 Miss Gertrude Pursill Osborne
2644 Mr. & Mrs. James Gilchrest
2654 Mr. & Mrs. Edward S. White
2666 Dr. & Mrs. Wallace C. Abbott
2684 Dr. & Mrs. E. M. Fredericks
2754 Mr. & Mrs. James Slater
2832 Mr.& Mrs. Lewis P. Hammond
2840 Mr. & Mrs. William C. Biedenweg

HOLLYWOOD AVENUE.

1327 Mr. & Mrs. Thomas Balmer
1328 Mr. & Mrs. Jos. Lyman Silsbee

HOWE STREET.

61 Mr. & Mrs. Geo. J. Schmidt
163 Mr. & Mrs. A. C. Schmidt
Receiving day Wednesday
165 Mr. & Mrs. J. M. Hitchcock
173 Mr. & Mrs. A. J. Anderson
166 Mr. & Mrs. Lincoln E. Clark & dr.
170 Mr. & Mrs. Charles N. Hale
184 Mr. & Mrs. Marcus Levy & drs.
Receive Friday eve.

HURON STREET.

271 Mr. & Mrs. C. A. Winship
275 Mr. & Mrs. Clarence B. Bishop
289 Mr. & Mrs. W. M. Devine & drs.
Receiving day Tuesday
289 J. A. Devine
289 W. P. Devine
291 Dr. & Mrs. N. S. Davis
291 Dr. & Mrs. N. S. Davis, jr.
295 Mr. & Mrs. Henry C. Bannard
299 Miss Eliza Allen Starr
Receiving day Wednesday
299 Mrs. C. W. W. Wellington
Receiving day Wednesday
301 Mr. & Mrs. F. W. Crosby
303 Mr. & Mrs. J. P. Bell & drs.
Receiving day Tuesday
303 J. P. Bell jr.
303 C. F. Bell
270 Dr. & Mrs. F. A. Leusman
Receiving day Thursday
272 Dr. & Mrs. R. L. Rea
Receiving day Thursday
272 Mrs. Mary F. Manlove
272 G. B. Manlove
276 Mr. & Mrs. Peter Adler
Receiving day Thursday
284 Edward A. Claypool
286 Lewis Edward Dickinson
288 Dr. Otto T. Freer
288 Mrs. Catherine Freer
292 Mr. & Mrs. Chas. P. Monahan
294 Mr. & Mrs. E. A. Otis
294 Miss Marion Otis
330 Mrs. Anna Kilcoyne & drsl
332 Mr. & Mrs. M. F. Mallory
336 Mr. & Mrs. P. J. Quinn

305 Mr. & Mrs. C. F. Pietsch
307 Mr. & Mrs. Harris Pomeroy
309 Mr. & Mrs. James C. Peasley
313 Mrs. J. S. Rumsey & drs.
313 J. M. Rumsey
321 Mr. & Mrs. Cyrus Hall McCormick
405 Mr. & Mrs. L. G. Hallberg
409 Mr. & Mrs. John Mountain & drs.
354 Mr. & Mrs. Harry L. Wilbur
422 Mr. & Mrs. Eugene H. Fishburn
422 Randolph E. Fishburn

---

411 Mr. & Mrs. Arthur A. Maclean
411 Henry Memory & dr.
413 Mr. & Mrs. O. Chanute & drs.
413 Mrs. A. E. Boyd
427 Mr. & Mrs. G. F. Stamp
425 Mr. & Mrs. Horace E. Gail

INDIANA STREET.

297 Dr. & Mrs. L. H. Watson
307 Mr. & Mrs. Thomas Raymond
337 Rev. & Mrs. E. J. Alden
351 Dr. & Mrs. Benjamin F. Tolson

KEMPER PLACE.

17 Mr. & Mrs. Geo. F. Francis
19 Mrs. Sage G. Halla & dr.

KENMORE AVENUE.

1547 Mrs. George S. Smith
Receiving day Tuesday
1549 Mr. & Mrs. T. W. Alges
1551 Mr. & Mrs. David E. Platter
1593 Mr. & Mrs. H. Hunter
1599 Mr. & Mrs. Benj. T. VanAllen
1613 Mrs. Charles Schotte
1687 Mr. & Mrs. G. M. Weeks
1691 Mr. & Mrs. Everett B. Deming
1693 Mr. & Mrs. J. E. Roberts
Receiving day Wednesday
1729 P. P. Pease
1729 P. P. Pease jr.
2139 Mr. & Mrs. Henry Frankfurter
2145 Mr. & Mrs. T. C. Ketcham
2149 Mrs. M. H. Bovee
2149 Rev. & Mrs. Wm. A. Burch
2169 Mr. & Mrs. A. F. Portman
2169 Miss May Faron
2193 Mr. & Mrs. L. G. Stiles
2197 Mr. & Mrs. M. Otis Hower
2207 Mr. & Mrs. John F. Lamberton
2227 Mr. & Mrs. T. C. Massey
2241 Mr. & Mrs. Chas. V. Peckham
Receiving day Wednesday
2247 Mr. & Mrs. Wm. A. Vawter
2337 Mr. & Mrs. Chas. H. King
2443 Mr. & Mrs. George J. Brine
2455 Mr. & Mrs. George I. Jones
2465 Mr. & Mrs. J. P. Meyer
2469 Mr. & Mrs. Jesse K. Farley
2479 Mr. & Mrs. A. A. Thomas
2487 Mr. & Mrs. Wm. R. Collins
2487 Harrie B. Collins
2505 Mr. & Mrs. Robert Clark & dr.
1540 Mr. & Mrs. C. W. Dingman
1544 Mr. & Mrs. John A. Mayer
1546 Mme.Gabriel Vieilhomme&dr.
Receiving day Thursday, Winter, Saturday evenings 7 p.m. to 12
1546 J. Gabriel Vielhomme
1558 Mr.&Mrs. Chas. A. Rolfe & dr.
1574 Mr. & Mrs. B. J. Fitzgerald
1574 Mr. & Mrs. M. W. Phalen
Receiving day Wednesday
1574 Frank J. Phalen
1606 Edmund H. Taylor
1688 Dr. & Mrs. G. F. Hawley
Receiving day Tuesday
1698 Mr. & Mrs. Chas. E. Lake
Receiving day Wednesday
1698 Fred Irving Lake
1698 Charles H. Lake
1706 Mr.& Mrs. George Warrington
Receiving day Wednesday
1718 Mr. & Mrs. Arthur J. Eddy
1728 Mr. & Mrs. Theodore W. Buhmann
Receiving day Thursday
2056 Mr. & Mrs Wm. McDonnell
2130 Mr. & Mrs. J. H. Dodson
2146 Mrs. C. A. Hoover
2170 Mr.& Mrs. Edward C. Portman
2194 Mr. & Mrs. J. J. Platt
2206 Mr. & Mrs. A. W. Pulver
2210 Mr. & Mrs. James Flanigan
2218 Mr. & Mrs. William N. Taylor
2224 Mrs. E. A. Ingalls & dr.
2226 Mr. & Mrs. N. C. Fisher

2515 Mr.& Mrs. Francis E. Donohoe
2517 Mr. & Mrs. Chas. A. Birney
2517 Mrs. Laura B. French
2521 Dr. & Mrs. B. L. Hotchkin
2521 Charles H. Dodge
2527 Mr. & Mrs. Jacob W. Skinkle
2527 George E. Skinkle
2537 Mr. & Mrs. E. J. Cusack
2585 Mrs. C. S. Brown
2585 Mrs. Caroline A. Spencer
2585 Mr. & Mrs. G. W. Powell
2591 Mr. & Mrs. Henry L. Angell
2601 Mr. & Mrs. E. R. Wheeler
2611 Mr. & Mrs. Robt. J. Randolph
Receiving day Wednesday
2659 Perry Trumbull
2679 Mrs. Julia Church
2679 Frank W. Church
2711 Mr. & Mrs. Edwin N. Lapham
2721 Mr. & Mrs. George P. Jones
2721 Graham P. Jones
2721 Mr. & Mrs. Belden D. Jones
2731 Mr. & Mrs. Fred S. Comstock
2755 Mr. & Mrs. D. Franklin Flannery
2759 Mr. & Mrs. Wm. M. Bauer
2767 Mr. & Mrs. Walter C. Gillett & dr.
Receiving day Tuesday
2819 Mr. & Mrs. Edward W. Curtis
2819 Edward W. Curtis jr.
2829 Mr. & Mrs. H. B. Slaughter
2829 Dr. & Mrs. H. S. Greene
2853 Mr. & Mrs. Robt. M. Cherrie
2853 Mrs. Mary J. Dolph
2853 Miss Eva E. Adams
2853 Mrs. Sarah C. Adams
2907 Mr. & Mrs. B. C. Rogers
2921 Mr. & Mrs. Arden B, Lapham
2921 Arden B. Lapham, jr.
2931 Mr. & Mrs. James B. Thorsen
2969 Mr. & Mrs. Fred S. Gardiner
2238 Mr. & Mrs. L. T. M. Slocum
2242 Mr. & Mrs. Eli P. Chatfield
2272 Mr. & Mrs. Clarke Varnum
2456 Mrs. Loraine J. Pitkin
2456 Mr. & Mrs. Howard J. Decker
2468 Mrs. Otillie R. Hatterman
2468 Chas. G. Ricklefs
2468 Mrs. Emma Ricklefs
2472 Mr. & Mrs. Howard N. Elmer
2488 Mr. & Mrs. H. W. Thornton
2532 Mr. & Mrs. Fritz Glogauer
2548 Mr. & Mrs. Lyman Feltus & dr.
2584 Mr. & Mrs. Arthur T. Howe
2598 Mr. & Mrs. John Wardlow
2660 Mr. & Mrs. Harrison J. Glaspell
2714 Dr. & Mrs. Lorenzo N. Grosvenor
Receiving day Thursday
2820 Mr. & Mrs. Albert B. Hunt & drs.
2834 Mr. & Mrs. Walter S. Hull
Receiving day Tuesday
2834 Mrs. Henrietta LaFayette
2850 Mr. & Mrs. J. F. Steward
2886 Mr. & Mrs. J. G. Peters
2900 Mr. & Mrs. Charles C. Wheeler
2918 Mr. & Mrs. D. H. Roe
2928 Mr. & Mrs. F. L. Bellows
2938 Mr. & Mrs. R. L. Duvall
2974 Mr. & Mrs. H. H. Roberts
3010 Mr. & Mrs. A. D. Sheridan

2975 Mr. & Mrs. John M. Means
2993 Mr. & Mrs. Henry C. Voute
2993 Mr. & Mrs. Wm. Frater
3009 Mr. & Mrs. John C. F.Brocklebank
3009 Miss Barbara H. Durell
3075 Mr. & Mrs. A. D. Macpherson
Receiving day Thursday

LAKE SHORE DRIVE.

18 Mr. & Mrs. Charles Pope
18 Edward Pope
19 Mr. & Mrs. Alfred Henry Mulliken
21 Mr. & Mrs. Albert Blake Dick
Receiving day Monday
22 Mrs. Harold S. Peck
Receiving day Monday
22 Miss Annah M. Peck
22 Miss Marion Peck
48 Mr. & Mrs. S. E. Gross
Receiving day Monday
48 Miss Minnie Campbell
55 Col. & Mrs. John Mason Loomis *Receiving day Monday*
57 Mr. & Mrs.Edward F. Lawrence
57 Dwight Lawrence
57 Richard Folsom
60 Mr. & Mrs. Robert T. Lincoln & dr.

63 Mr. & Mrs. Geo. Henry High
Receiving day Monday
64 Mrs. J. Whitney Farlin
Receive Monday afternoon
64 Myron Whitney Farlin
65 Mr. & Mrs. Carl C. Heisen
Receiving day Monday
65 G. B. Heisen
65 Maj. George C. Waddill
67 Mr. & Mrs. Arthur Taylor Aldis
Receiving day Monday
100 Mr. & Mrs. Potter Palmer
100 Honore Palmer
100 Potter Palmer jr.
100 Mr. & Mrs. B. L. Honore
103 Mr. & Mrs. Franklin MacVeagh
Receiving day Mon. 4 to 6 p.m.
103 Eames MacVeagh
109 Mr. & Mrs. S. E. Barrett & dr.
Receiving day Monday
109 Robert D. Barrett
111 Mrs. M. D. Ogden
112 Mr. & Mrs. V. C. Turner
Receiving day Monday
117 Mrs. Barbara Armour
117 Allison V. Armour
120 Mr. & Mrs. Herman H. Kohlsaat
Receiving day Monday
125 Mr. & Mrs. Alex. C. McClurg
Receiving day Monday
130 Mr. & Mrs. O. W. Potter
Receiving day Monday 3 to 6 p.m.
130 Miss Margaret Potter

LAKE VIEW AVENUE.

5 Mr. & Mrs. Andrew E. Leicht
Receiving day Thursday
5 Miss Stella Leicht
5 John Seba
11 Mr. & Mrs. Edward A. Leicht
Receiving day 1st Friday
17 Mr. & Mrs. F. Madlener
17 Albert F. Madlener
31 Mr. & Mrs. R. Lothholz
71 Mr. & Mrs. Milton N. Thackaberry
73 Dr. & Mrs. F. H. Foster
75 Mr. & Mrs. A. S. Maltman & drs.
Receiving day Wednesday
77 Mr. & Mrs. Daniel McGuire
207 Mr. & Mrs. M. A. Johnson
251 Mr. & Mrs. John Mackin
265 Mr. & Mrs. R. Schloesser
Receiving day 1st Tuesday
265 Miss Annie Sprad
285 Mr. & Mrs. Lem Whitney Flershem
285 Miss Albertine Flershem
285 Rudolph Flershem.
321 Mr. & Mrs. A. L. Sercomb

LAKEWOOD AVENUE.

2437 Mr. & Mrs. Wm. J. Cummings
2439 Mr. & Mrs. N. C. Wright
Receiving day Thursday
2439 Mrs. Lydia A. Beach
2439 Mr. & Mrs. John E. Wright
2469 Mr. & Mrs. Maurice P. French
Receiving day Wednesday
2442 Mr. & Mrs. Montgomery Gibbs
2450 Mr. & Mrs. Thos. H. Cannon
2564 Mr. & Mrs. M. A. Reynolds
2564 Miss Florence E. Reynolds

2481 Mrs. Susie Fisher
2505 Mr. & Mrs. H. P. Nicholson

LANE COURT.

11 Mrs. C. L. Kaub
13 Mr. & Mrs. Adolph Sturm
17 Mr. & Mrs. Carlton H. Prindiville
19 James Lane
25 Mr. & Mrs. Clayton F. Summy
25 Charles W. Simon
29 Mr. & Mrs. Frederick Goetz
49 Mr. & Mrs. Charles Ehman & dr.
10 Mr. & Mrs. John P. Miller
14 Mr. & Mrs. S. Birkenstein
14 Louis Birkenstein
14 David Birkenstein
16 Mr. & Mrs. W. C. Becker
20 Mr. & Mrs. M. Gaensslen
20 Walter Gaensslen
24 Mr. & Mrs. L. B. Schaefer

LARRABEE STREET.

543 Mr. & Mrs. Henry W. Frische
543 Mr. & Mrs. C. Frische & dr.
545 Mr. & Mrs. M. Schmitz
545 Mr. & Mrs. N. J. Schmitz
769 Dr. & Mrs. Frederick Roesch
774 Mr. & Mrs. M. Bartelme & drs.

---

775 Mr. & Mrs. D. O. Gallear
871 Mr. & Mrs. Arthur Hauxhurst

LA SALLE AVENUE.

223 Mr. & Mrs. E. C. Hamburgher & dr.
Receiving days 1st & 3d Saturdays
229 Dr. & Mrs. B. C. Elms
229 Mr. & Mrs. C. K. Herrick
233 Dr. & Mrs. Sven Windrow
Receiving day Wednesday
233 Miss Mia Windrow
241 Mrs. Charles Gee
245 George E. Purington & drs.
Receiving day Monday
259 Mr. & Mrs. J. G. Hall
269 Dr. & Mrs. Christian Fenger
271 Mr. & Mrs. John H. Johnson & dr.
273½ Mr. & Mrs. Henry G. Neeler
277 Mrs. J. B. Smalley & dr.
277 J. H. Smalley jr.
283 Mr. & Mrs. Joseph Rudolph
283 Charles Rudolph
283 Franklin Rudolph
303 Mr. & Mrs. D. Y. McMullen
307 Mr. & Mrs. A. C. Brackebush
317 Mr. & Mrs. Victor F. Lawson
323 Mr. & Mrs. Maurice Pincoffs
339 Mr. & Mrs. Thomas J. Staley & dr.
339 David W. Staley
343 Mr. & Mrs. James B. Hobbs
Receiving days 2d & 3d Mon.
345 Mr. & Mrs. Ph. Jaeger & drs.
Receive last Friday in mo.
345 George J. Jaeger
345 Philip Jaeger jr.
353 Dr. & Mrs. F. Henrotin
353 Mrs. Charles Prussing
359 Mr. & Mrs. George K. Gauchy & dr.
359 Samuel O. Dauchy
359 Mr. & Mrs. Otis B. Dauchy
367 Mr. & Mrs. N. H. Blatchford
375 Mr. & Mrs. E. W. Blatchford
Receiving day Monday
375 Chas. H. Blatchford
381 Ralph Isham
387 Harry M. Hubbard
387 Mrs. Abijah Keith
172 Mr. & Mrs. J. Schmidt & dr.
172 E. C. Schmidt
260 D. V. Gallery
260 D. J. Gallery
268 Mr. & Mrs. Albert E. Roof
270 Mr. & Mrs. H. K. Macdonald
274 Mr. & Mrs. E. E. Hartwell
290 Mr. & Mrs. Theo. A. Kochs
290 Miss Amelia Kochs
290 Mr. & Mrs. George B. Briggs
290 William T. Carrington
312 Dr. R. L. Leonard
314 Miss M. Smith
320 Mr. & Mrs. C. J. Hurlbut
320 H. W. Rogers
320 Miss S. M. Rogers
322 Mr. & Mrs. Wm. A. Elmendorf
322 Willard Elmendorf
328 Mrs. L. A. Richardson
330 Dr. J. Erika Anderson
332 Mr. & Mrs. C. J. Miller
336 Mr. & Mrs. Marcus J. Green & drs.
336 Joseph M. Green
336 Bernard Green
336 Herbert P. Green
340 Mr. & Mrs. George H. Rozet & drs.
340 Mr. & Mrs. W. Prescott Hunt
342 Mr. & Mrs. Zack Hofheimer
342 Albert Ellinger
342 Morris Ellinger
354 Mr. & Mrs. W. Edward Bell
356 Mr. & Mrs. August Beck
356 Mr. & Mrs. Otto C. Schneider
360 Misses E. H. & Lillie J. Smith
360 Wm. D. Smith
362 Mr. & Mrs. J. F. Wollensak
364 Dr. & Mrs. John Fisher
366 Clarence S. Brown
372 Mr. & Mrs. Hermann Benze
376 Mrs. C. A. Pratt
376 Mrs. Geo. W. Culver
376 Frank H. Culver
378 Col. & Mrs. A. F. Stevenson & dr.
380 Dr. Charles White & dr.

387 Mrs. Max Hjortsberg
403 Mr. & Mrs. Oliver B. Green & dr.
403 Andrew Hugh Green
413 Dr. James P. Buck
415 Mr. & Mrs. C. N. Davis
415 Mrs. Agnes Barker
415 Clyde Barker
417 Mr. & Mrs. George W. Brayton
417 Mrs. Eleanor Breed
425 Mr. & Mrs. T. G. Springer
Receiving day Thursday
425 Mr. & Mrs. C. W. Doton
425 Mr. & Mrs. T. F. Gane & drs.
425 Mr. & Mrs. John R. Montgomery
425 Mrs. W. A. Montgomery
425 Miss Ethel M. Roe
425 Granville W. Browning
425 Henry C. Chapin
425 Miss Fanny Chapin
445 Judge & Mrs. Theodore Brentano
447 Mr. & Mrs. Otto Reiss
449 Mr. & Mrs. Moses S. Eisendrath
449 Mr. & Mrs. E. R. Weil
453 Dr. & Mrs. T. J. Bluthardt
453 Mr. & Mrs. Robert G. Calder
455 Mr. & Mrs. Sidney Mandl
457 Dr. & Mrs. F. W. Rohr
459 Dr. & Mrs. A. H. Wimermark
461 C. W. Colehour & drs.
461 Mr. & Mrs. Fred Muench
463 Mr. & Mrs. August Fiedler
465 Dr. & Mrs. Hugh T. Patrick,
467½ Mr. & Mrs. Louis Schott
Receiving day Friday
471 Mr.& Mrs.Bernard Berlizheimer
Receiving day Friday
471 Mrs. Johanna Kunreuther
483 Rev. & Mrs. J. Q. A. Henry
Receiving day Wednesday
485 Mrs. Jennie Mullin & drs.
485 Mrs. S. Eber Oberholtzer
487 Mr. & Mrs. B. Shepard White
495 Mr. & Mrs. Theodore Ascher
495 Martin Ascher
497 Mr. & Mrs. E. Witkowski
501 Mrs. Eliza DeClerque-Rabing
501 Mr. & Mrs. Henry DeClerque
501 Prof. R. Fischer
503 Mr. & Mrs. &. F. Mannegold
507 Mrs. Joseph Deschauer
507 Dr.& Mrs.GeorgeA.Christmann
509 Mrs. E. J. Blachford
511 Mr. & Mrs. Christian Temple
382 Miss E. Hosmer
382 R. W. Hosmer
384 Henry Bausher
386 Mr. & Mrs. J. H. Roseboom
388 Mrs. C. B. Blakemore & dr.
388 F. T. Blakemore
388 W. R. Blakemore
388 Mr. & Mrs. R. H. Bulkley
390 Mr. & Mrs. Robt. T. T. Spence
392 Mr. & Mrs. Charles M. Walker
394 Mr. & Mrs. Louis Stern
Receiving day Friday
396 Mr. & Mrs. Peter Willems
402 C. C. Moeller
402 Mr. & Mrs. Augustus Bauer
404 Mr. & Mrs. Wm. Goodrich
410 Mr. & Mrs. W. S. Wilkins
410 Miss Emma Wilkins
412 Wm. Loeb & dr.
412 Jacob W. Loeb
414 Mrs. August Schrenk
424 Mr. & Mrs. Joseph S. Phillips & dr. *Receiving day Saturday*
424 J. S. Phillips jr.
424 Abraham Phillips
426 Dr. Augusta Hinz
428 Mrs. Katie Kohn & drs.
430 Thos. Ritchie & drs.
432 Mr. & Mrs. Henry L. Regensburg
434 Mr. & Mrs. William Hammermiller & dr.
436 Mr. & Mrs. H. A. Kirchhoff
Receiving day 3d Saturday
438 Dr. & Mrs. Geo. F. Fiske
Receiving day Thursday
440 Mrs. John McVoy & dr.
440 John A. McVoy
440 Eugene J. McVoy
448 Mr. & Mrs. Malcolm McNeil
450 Mr. & Mrs. H. A. Grannis
454 Mr. & Mrs. Nicholas Koch & dr.
456 Dr. H. Banga
456 Miss Emily Banga
462 Mr. & Mrs. Herman Weber
464 Mrs. E. Duncan
464 Mrs. C. A. Gunn
464 Mrs. Helen Porter
468 Mr. & Mrs. J. P. Reynolds
472 Mr. & Mrs. Victor D. Gowan
482 Mr. & Mrs. Jno. Wilkinson
Receiving day 4th Friday in mo.
482 John Wilkinson jr.
482 Arthur W. Wilkinson
488 Mr. & Mrs. Paul Juergens & drs.
Receiving day 2d Wed. in mo.

515 Mr. & Mrs. Sebastian Anderson & dr.
Receiving day 3d Wednes. of mo.
515 W. G. Anderson
521 Rev. C. Koerner
521 Mr. & Mrs. Louis M. Melander
523 Mr. & Mrs. M. L. Harris
525 Mr. & Mrs. Robert Stevenson
Receiving day Wednesday
525 James R. D. Stevenson
527 Mr. & Mrs. O. C. Foster & dr.
527 George B. Foster
527 Malcolm B. Thompson
529 Mr. & Mrs. Isador Bachrach
533 Mr. & Mrs. E. Silverman
Receive Friday evening
539 Mr. & Mrs. J. J. Kreer & dr.
539 John G. Kreer
541 Mr. & Mrs. Wm. Joy & drs.
545 Dr. & Mrs. Hubert Straten
Receiving day Wednesday
561 Mr. & Mrs. James A. Sexton
Receiving day Wednesday
563 Mr. & Mrs. Herman Wetterer
567 Gen. Joseph Stockton
567 Mr. & Mrs. C. W. Beggs
567 Mr. & Mrs. P. M. Schwarz
569 Mr. & Mrs. T. E. Miller
569 Mrs. Sarah Jones
569 Miss Sarah M. Jones
571 Mr. & Mrs. Henry Channon
573 Mr. & Mrs. Louis Baer
Receive 3d Saturday in mo.
573 Mr. & Mrs. Sol Baer
575 Mr. & Mrs. Abram Klee
577 Mr. & Mrs. Alex. H. Revell
577 Miss Alice Revell
577½ Mr. & Mrs. Warren Barnhart
579 Mr. & Mrs. Francis F. Bruns & dr.
579 Louis W. Bruns
583 Mr. & Mrs. Howard Kretschmar
585 Mr.& Mrs. Clemens Brinkman
587 Mr. & Mrs. Michael Ullrich
589 Mr. & Mrs. Philip Henne
601 Mr. & Mrs. J. Metzler & dr.
611 Mr. & Mrs. A. B. Fiedler
611 A. B. Fiedler jr.
611 Mr. & Mrs. Frank W. Hess
615 Mr. & Mrs. Philip Rinn & drs.
Receiving day 2d Thursday
617 Dr. & Mrs. N. E. Wood
621 W. O. George
621 Mr. & Mrs. William E. George
621 Mrs. L. Troyer & dr.
488 William F. Juergens
490 Mr. & Mrs. J. A. Clybourn & dr.
496 Dr. & Mrs. Wm. A. Hawley
Receiving day Tuesday
498 Mr. & Mrs. Chas. Bachrach
504 Mr. & Mrs. Fred W. Wolf & dr.
506 Mr. & Mrs. H. D. Estabrook
508 Mr. & Mrs. Fred Griesheimer
512 Mr. & Mrs. John McEwen & dr.
512 Paul J. McEwen
512 John McEwen jr
512 Alfred McEwen
514 Mr. & Mrs. Morris Sellers & dr.
514 John M. Sellers
516 Mr. & Mrs. John F. Jelke
520 Mr. & Mrs. Wm. Vocke
528 Mr. & Mrs. Joseph Wischenmeyer
528 Mr. & Mrs. Wm. Grus & drs.
528 Wm. Grus jr.
532 Mrs. J. O'Connell & dr.
Receiving day Wednesday
532 John J. O'Connell
534 Mrs. Fred Keller
542 Misses Amelia & Adelia Blauer
542 Fred J. Blauer
552 Dr. & Mrs. Charles E. Manierre
558 Dr. J. S. Clark
576 Mr. & Mrs. Geo. W. Critchfield
576 Mr. & Mrs. L. C. Huck
578 Mr. & Mrs. W. H. Hoffbauer
578 Mr. & Mrs. Harry Rubens
Receive 1st Tuesday in mo.
580 Martin Schultz
580 Mr. & Mrs. James H. Caswell
580 Mr. & Mrs. G. F. Fischer
580 Mrs. Horace M Kennedy
Receive Thursday afternoons
580 Mrs. Joseph Sieboth
Receive Thursday afternoons
580 Miss Marie Sieboth
Receive Thursday afternoons
592 Mr. & Mrs. Chas. Halla
Receiving day Thursday
602 Mr. & Mrs. Ernest Hess
604 Mr. & Mrs. Charles E. Hess
606 Mr. & Mrs. S. Eichberg
606 Mrs. J. Florsheim
608 Mr. & Mrs. W. H. Flentye
620 J. J. Holdsworth
622 Mr. & Mrs. Emil Eitel
624 Mr. & Mrs. M. F. Pardee
628 Herman Paepcke
634 Mr. & Mrs. H. L. Dahl & drs.
640 Mr. & Mrs. C. Jevne & drs.
640 Henry M. Jevne

625 Mr. & Mrs. Chas. S. Waller&drs.
663 Dr. & Mrs. Theo. W. Heuchling & drs. *Receiving day Friday*
669 Mrs. George P. Schumann
669 Mr.& Mrs.J.W.Eschenburg& dr.
669 H. A. Eschenburg

---

674 Miss Lizzie Vail
678 Mr. & Mrs. Robert Lindblom & dr.
Receive 1st and 3d Tuesdays
678 Mrs. M. D. Lewis
646 Mr. & Mrs. Gottleib Merz & drs.
652 Mr. & Mrs. B. Gradle & dr.
654 Mr. & Mrs. Jacob Meyer & dr.
658 Mrs. Nicholas Strotz & dr.
666 Mr. & Mrs. W. H. Heegaard & dr.
668 Mr. & Mrs. Ernst Wienhoeber
Receiving day Tuesday
670 Mr. & Mrs. Chas. C. Cummings & drs.
670 Morris C. Cummings
674 Mr. & Mrs. George P. Braun

LELAND AVENUE.

503 Mr. & Mrs. Charles W. Turner
507 Mr. & Mrs. Irving Washington
511 Mr. & Mrs. W. E. Wakefield

LILL AVENUE.

1527 Mr. & Mrs. Nathan Hyman
1549 Mr. & Mrs. Thos. I. Lovdall & drs.
1549 N. Harry Lovdall
1549 Thomas H. Lovdall
1549 Alex Lovdall
1559 Mr. & Mrs. John S. Cook
1571 Mr. & Mrs. C. J. Whitney & dr.
1575 Mr.& Mrs.Henry Gundermann
1214 Mr. & Mrs. S. Wilson
1214 Stephen A. Wilson
1216 Merrill Spalding
1560 Mr. & Mrs. Thomas Ball
1570 Mr. & Mrs. Frank M. Power
1570 Mr. & Mrs. J. C. Dunbar & dr.
1578 Mrs. Harriet Jackson
1578 Mr. & Mrs. G. W. Barnett

LINCOLN AVENUE.

15 Mrs. A. Bosselman
15 Mr. & Mrs. Eugene Seeger
15 Mr. & Mrs. Fred Schmidt
17 Dr. & Mrs. J. Frank
25 Mr. & Mrs. Thos. Carney & drs.
37 Mr. & Mrs. Eugene W. Blocki
51 Dr. & Mrs. L. H. Prince
Receiving day Friday
51 Mr. & Mrs. S. G. Prince
59 Mr. & Mrs. C. B. Alexander
59 Mrs. R. D. Briggs
61 Miss Mollie Hartney
63 Mr. & Mrs. William Greiner jr.
71 Mr. & Mrs. John Thomlinson & dr.
75 Mr. & Mrs. James F. Bowers
75 Mr. & Mrs. J. W. Hasburg
75 Peter F. Reynolds
75 Richard J. Reynolds
79 M. S. Brady & drs.
85 Mr. & Mrs. J. M. Armstrong
85 Thomas A. Armstrong
85 John J. Armstrong
85 Miss Eleanor T. Talley
14 Mr. & Mrs. N. Hosmer
20 Mr. & Mrs. S. Goodman & dr.
20 Joseph Goodman
46 Mr. & Mrs. Louis Gathmann
46 E. A. Gathmann
48 Mr. & Mrs. Philip Henrici&dr.
50 Mr. & Mrs. Augustus I. Lewis
60 Mr. & Mrs. C. Ramm
66 Mr. & Mrs. A. J. Press & dr.
66 Adam J. Press jr.
68 L. Vorderbrugge & dr.
70 Mr.& Mrs. Christopher Pfeiffer
74 Dr. & Mrs. Carl Wagner
74 Dr. Henry E. Wagner
90 Mr. & Mrs. H. Ender & dr.
94 Dr. May Hadley
138 Dr. & Mrs. A. L. Farr & dr.
138 Dr. Albert M. Farr
140 Mr. & Mrs. Hiram Barber
142 Mrs. Helen Kadish
144 Mr. & Mrs. H. Levey & drs.
144 Mark Levey
598 Dr. & Mrs. J. A. Printy
600 Dr. & Mrs. C. H. Ludwig

89 Mr. & Mrs. G. W. Haines
133 Dr. & Mrs. J. N. Bartholomew
173 Mr. & Mrs. C. Roth & dr.
185 Dr. & Mrs. L. C. Grosvenor
185 Dr. Wallace F. Grosvenor
239 Dr. Arthur G. Thome
239 Miss Hattie S. Thome
269 Dr. Coresta T. Canfield
281 Dr. D. C. Bacon
281 Dr. Marie Thompson-Bacon
303 Thos. Boland & dr.
321 Mr. & Mrs. Wm. H. Jennings
315 Dr. Isadore L. Green
695 Dr. & Mrs. Grant J. Roberts
721 Dr. & Mrs. A. E. Palmer
Receiving day Tuesday
721 Miss Violet H. Palmer
937 Dr. & Mrs. N. E. Lentes

LINCOLN PLACE.

9 Mr. & Mrs. Simon J. Bloch
27 Mr. & Mrs. T. J. Callinan
39 Mr. & Mrs. J. H. Verhalen
39 Mr. & Mrs. M. Franzen & dr.

46 Mr. & Mrs. F. J. Loesch
12 Hugo W. Schmidt
12 Mr. & Mrs. F. W. Schmidt
12 Mr. & Mrs. F. C. Dammerau
22 Mrs. Michael Bauer
26 Mr. & Mrs. Joseph Staab
34 Mr. & Mrs. Alex. White

NORTH LINCOLN STREET.

2661 Mr. & Mrs. Henry J. Mallernee
2667 Mr. & Mrs. Chas. R. Soule
2669 Mr. & Mrs. Henry R. Whiteside
2675 Mrs. George M. Grannis
2707 Mr. & Mrs. Alonzo Stephens
2709 Mr. & Mrs. Theo. Pohlman
2709 Mr. & Mrs. Frank E. Lovett
2713 Edwin J. Cubley & dr.
2719 Mr. & Mrs. Peter K. Rayner & dr.
2723 Mr. & Mrs. Frank A. Brown
2723 Mr. & Mrs. David P. Brown
2725 Dr. & Mrs. Wm. S. Gates
2725 Mrs. Harriet Pillsbury
2731 Mr. & Mrs. Chas. A. Stewart
2735 Mr. & Mrs. Henry H. Brigham
2735 Charles H. Stewart
2753 Mr. & Mrs. Peter F. Kaehler & drs.
2658 Mr. & Mrs. C. Rich
2666 Mr. & Mrs. Burr A. Kennedy
Receiving day Tuesday
2672 Mr. & Mrs. Geo. J. Penfield
2672 Mr. & Mrs. H. A. Aument
2720 Mr. & Mrs. Wm. Thompson
2724 Henry Spangenberg
2738 Mr. & Mrs. John C. Hoof
2756 Mr. & Mrs. Wm. Dole
2766 Mr. & Mrs. D. R. Anderson
2790 Mr. & Mrs. H. F. Stone
2806 Mr. & Mrs. Chas. W. Chandler

2769 Mr. & Mrs. John Taggart & dr.
2777 Mr. & Mrs. Wm. B. Turner
2789 Mr. & Mrs. H. C. Preston
2795 Mr. & Mrs. H. Eschenburg
2799 Mr. & Mrs. P. H. Eschenburg
2799 Mrs. C. A. May & dr.

LINDEN COURT.

15 Mrs. N. B. Buford
Receiving day Tuesday
15 Mr. & Mrs. Wm. T. Egan
21 Mr. & Mrs. Carl M. Mohr
21 Mr. & Mrs. Fred'k W. McKinney
26 Mr. & Mrs. Fred K. Maus
28 Mr. & Mrs. Martin O'Brien & dr.
28 Arthur O'Brien
28 Joseph O'Brien
30 Mr. & Mrs. E. R. Wetmore
30 Mr. & Mrs. G. Roy Bullen

LOCUST STREET.

149 Mr. & Mrs. Ralph W. Sprague
159 Mrs. Helen M. Smith
159 Mr. & Mrs. John B. Irwin
161 Mr. & Mrs. T. E. Chandler
161 George D. Chandler
165 Mr. & Mrs. Edward Walker
165 Mr. & Mrs. Wm. Bayne
138 Mr. & Mrs. John W. Connorton
142 Rev. & Mrs. W. A. Phillips
166 Mr. & Mrs. N. F. Olson
168 Mr. & Mrs. A. M. Neymann

165 T. F. Ransford

LUNT AVENUE.

521 Mr. & Mrs. C. P. Reynolds
1035 Mr. & Mrs. Charles H. Stiles
1117 Mr. & Mrs. Lawrence D. Benedict
1137 Mr. & Mrs. Emil Jung
1147 Mr. & Mrs. W. S. Antes
1153 Mr. & Mrs. John H. White
1167 Mr. & Mrs. Wilmer K. Roberts

---

930 Dr. & Mrs. Resegu C. Knox
522 Mr. & Mrs. Eleanor A. Du Plaine
602 Mr. & Mrs. John S. Ziegler
620 Mr. & Mrs. John H. Hewitt
624 Mr. & Mrs. Eugene M. Nichols
628 Mr. & Mrs. T. A. Lawson
646 Mr. & Mrs. Peter Phillip
770 Mr. & Mrs. Oscar F. Herren
820 Mr. & Mrs. Joseph H. Servatius
820 Herbert H. Reed

MAGNOLIA AVENUE.

1777 Mr. & Mrs. M. S. Sanders
1805 Mr. & Mrs. Frank F. Jaques
1805 Chas. E. Jaques
1805 Williard W. Jaques
1839 Mr. & Mrs. Geo. Hipple
1847 Mr. & Mrs. Wm. G. Weigle
2413 Mr. & Mrs. E. W. Jenks
2413 Edgar B. Isham
2429 Mr. & Mrs. M. W. Hanley
2501 Mr. & Mrs. G. F. Starkweather
2501 Eddy B. Starkweather
2501 Mrs. Cornelia R. Pease
2545 Mr. & Mrs. John A. Bryant
2693 Mr. & Mrs. A. E. Mayer
2717 Mr. & Mrs. Frank Voigtmann
1788 Rev. & Mrs. Elias Benzing
1794 Mr. & Mrs. L. P. Shriver
1794 Mrs. Hattie Plank
2420 Mr. & Mrs. Chas. A. Binz
Receiving day Thursday
2576 Mr. & Mrs. Max Henius
2644 Mrs. Clara R. Sweetser
2646 Mr. & Mrs. F. Reusch
2668 Judge & Mrs. N. C. Sears
Receiving day Thursday
2668 Mr. & Mrs. Amos G. Sears
2670 Mr. & Mrs. Henry L. Smith
2678 Mr. & Mrs. Henry C. Hansen
2686 Mrs. M. A. Watson
2686 Mr. & Mrs. O. H. Watson
2690 Mr. & Mrs. A. L. Buswell

MALDEN STREET.

3133 Mr. & Mrs. Thomas B. Jeffery
3133 Chas. T. Jeffery
3133 Miss Eva M. Jeffery
3173 Mr. & Mrs. Robt. C. Berlin
Receiving day Thursday
3179 Mr. & Mrs. Parker A. Jenks
3183 Mr. & Mrs. E. A. Morris
Receiving day Thursday
3183 Leo Meyers
3195 Mrs. Warren T. Clark
Receiving day Wednesday
3195 Mr. & Mrs. J. B. Halladay
3144 Mr. & Mrs. Chas. L. Wilder
3170 Mr. & Mrs. G. R. Murray
3170 H. W. Murray
3178 Mr. & Mrs. Theo. Gottman
3210 Mr. & Mrs. C. L. Carman

3195 Galusha Emigh
3243 Mr. & Mrs. Augustus Berlin
3243 Dr. & Mrs. E. M. S. Fernandez
Receiving day Wednesday
3287 Mr. & Mrs. Austin O. Sexton

MALVERN AVENUE.

nr. Rogers av. Mr. & Mrs. William E. Hatterman

MAPLE STREET.

67 Mr. & Mrs. William P. Dickinson & dr.
67 Edward A. Harriman
18 Dr. & Mrs. Chas. Higgins & drs.
24 Mr. & Mrs. James Arnold & drs.
24 Oswald Arnold

71 Mrs. M. L. Meyer
73 Mr. & Mrs. Theodor Schrader & dr.
73 Edward Schrader
77 Mr. & Mrs. F. Campe

24 William Arnold
70 George Schmid
70 Mr. & Mrs. Godfrey Schmid
72 Mr. & Mrs. Wm. H. Johnson & dr.
Receiving day Wednesday
76 E. Norman Scott

MARQUETTE TERRACE.

23 Mr. & Mrs. C. M. Walworth
23 Mrs. M. L. Cheney
23 G. P. Taylor

14 Mr. & Mrs. William H. Coen

MELROSE STREET.

1653 Mr. & Mrs. Frank M. Smith
1719 Mr. & Mrs. Seymour Walton
1825 Mr. & Mrs. R. H. Boericke
1847 Mr.&Mrs. Herrmann B. Washington
1849 Mrs. Alfred Swadkins
1855 Mr. & Mrs. S. P. Pugsley & dr.

———

1870 Mr. & Mrs. Albert Schonbeck
Receiving day Thursday

1814 Mr. & Mrs. Walter P. Whiting
1816 Mrs. Louis Schoeninger
1838 Mr. & Mrs. W. L. Butterfield
1842 Mr. & Mrs. John M. Bredt
Receiving day Wednesday
1860 Mr. & Mrs. W. H. Ross-Lewin & dr.
1860 H. F. Ross-Lewin
1866 Mr. & Mrs. Edward R. Jewett

MENOMONEE STREET.

43 Mr. & Mrs. Louis T. Starkel

8 Mr. & Mrs. W. A. Coit
Receiving day Thursday
14 Dr. & Mrs. B. B. Maydwell

MOHAWK STREET.

363 Edward Melchior
367 Mr. & Mrs. George A. Gregg
371 Mr. & Mrs. Charles Lenz
385 Mr. & Mrs. Fred Volger & dr.

222 Mr. & Mrs. Henry Schomer
354 Mr. & Mrs. F. W. Brenckle
370 Mr. & Mrs. H. B. Cady
372 Mr. & Mrs. J. W. Cones

MONTANA STREET.

1116 Oswald von Lengerke

MONTROSE AVENUE.

1507 Mr. & Mrs. Wm. W. Butterfield
1507 Mr. & Mrs. M. M. Dutton
Receiving day Thursday
1507 Kirk Avery Dutton

1416 Mr. & Mrs. Chas. M. White

———

1617 Mr. & Mrs. Charles G. Ludlow

MORSE AVENUE.

471 Mr. & Mrs. Wm. A. Doolittle
471 William H. Doolittle
479 Mr. & Mrs. F. D. Gifford

462 Mr. & Mrs. Andrew T. Hodge
548 Mr. & Mrs. William M. Welch
808 Dr. Bertha E. Bush

533 Mr. & Mrs. Jedediah H. Smith
549 Mr. & Mrs. John Culver & dr.
727 Dr. & Mrs. Samuel V. Romig
731 Rev. & Mrs. Augustus W. Williams & dr.
811 Mr. & Mrs. John L. Healy
811 Dr. & Mrs. James D. Craig
823 Mr. & Mrs. Robert Irvine & drs.
823 Mr. & Mrs. William Black
1225 Mr. & Mrs. Otto E. Freund
830 Mr. & Mrs. Harrison M. Wild
928 Mr. & Mrs. William King
1004 Mr. & Mrs. G. Harvey Bliss
1020 Mr. & Mrs. George B. Simpson
1122 Mr. & Mrs. William T. Little
1222 Mr. & Mrs. E. A. Pettibone
1320 Charles H. Antes
1330 Mr. & Mrs. W. C. Seavey

NEWGARD AVENUE.

4105 Mr. & Mrs. Willard W. Low
4111 Mr. & Mrs. Henry Newgard
4117 Charles H. Prescott & dr.
4131 Mr. & Mrs. Morris Salmonson
4132 Mr. & Mrs. Peter R. Carlson

4131 Axel H. Salmonson

NEWPORT AVENUE.

1426 Mr. & Mrs. Myron H. Powell

NORTH AVENUE.

445 Dr. & Mrs. Albert G. Seeglitz
453 Mr. & Mrs. George P. Rinn
455 Dr. H. C. Welcker
455 Dr. Paul R. Welcker

---

516 Mr. & Mrs. Thos. H. Devereaux
516 Karl Demmler
454 Dr. & Mrs. Paul Kreye
514 Mr. & Mrs. David A. Noyes
514 Herbert Noyes
514 Marshall P. Noyes
514 Thomas S. Noyes
514 Mr. & Mrs. G. W. Cobb
516 Mr. & Mrs. Chas. F. Kimball

NORTH PARK AVENUE.

631 Mr. & Mrs. Louis H. Schafer
Receiving day Wednesday
631 Mr. & Mrs. Leo Strauss
699 Mr. & Mrs. Jacob Henrich & dr.
699 Mr. & Mrs. Holger de Roode
709 Otto F. Nau
741 Mr. & Mrs. Wm. A. S. Graham
745 Henry C. Beitler
745 John Hervey
745 Mrs. Mary Case
745 Miss Minnie Case
745 Miss Melissa Rooks

W. C. Oakley
Mrs. Jane Paine
Charles G. Seifert
Mrs. H. A. L. Smith
Prof. & Mrs. H. Steinbach
Mr. & Mrs. Conrad Stoffregen
Grant Underwood
Meno Unzicker
808 Mrs. R. A. Silcott
820 Mr. & Mrs. H. C. Alexander
688 Mr. & Mrs. M. A. Smith
712 John H. Glade
712 Mrs. Louisa S. Glade
714 Mr. & Mrs. C. H. Wacker
750 Mr. & Mrs. John Macauley & dr.
780 Hotel Luzerne
G. W. Banks
Mrs. E. Bruce
Mr. & Mrs. R. D. Buckingham
F. D. Casanave
Mr. & Mrs. C. C. Coe
Mr. & Mrs. J. M. Davis
Miss C. Dodson
Mr. & Mrs. P. F. Drew
Mr. & Mrs. Fred Drullard
Mr. & Mrs. D. S. Frazer
Miss Georgia Goedeck
Mr. & Mrs. J. W. Grape
Mr. & Mrs. F. K. Gustin
Mr. & Mrs. O. E. Jenkins
Mr. & Mrs. Fred Marks
Dr. & Mrs. F. E. Mason
Mr. & Mrs. Geo. A. Nehrhood

820 Dr. Harriet C. B. Alexander
822 Mr. & Mrs. R. A. Bower
824 Mr. & Mrs. Andrew McNally
824 Mr. & Mrs. Harry B. Clow
832 Mr. & Mrs. Alexander Belford
834 Mr. & Mrs. Jesse Lowe
836 Mr. & Mrs. Fred. G. McNally
840 Mr. & Mrs. Paul E. Werner
848 Mr. & Mrs. William H. Bullen
838 Mr. & Mrs. Theodore Schintz & dr.
852 H. M. Hosick

OAK STREET.

265 Mrs. W. H. Bradley & dr.
269 Mr. & Mrs. W. H. Bush
279 Thomas Cratty
295 Mr. & Mrs. James C. Essick
299 Mr. & Mrs. C. H. Taintor
333 Mr. & Mrs. Johannes Gelert
381 Mr. & Mrs. H. M. Love & dr.
Receiving day Thursday
385 Mrs. C. Gallagher & dr.
387 Mr. & Mrs.. Wm. H. Thompson
387 August Senrad
387 Geo. B. Hoge
399 Mr. & Mrs. David Hogg
399 Miss Lillian Canfield
401 Mr. & Mrs. C. M. Sherman
403 Mr. & Mrs. E. F. Heywood
403 Mr. & Mrs. James Carey Evans
405 Miss Catherine Martindale
405 Miss C. A. Shattock
407 Mr. & Mrs. Geo. B. Hammond
409 Mr. & Mrs. Alexander D. Hannah *Receiving day Monday*
409 A. W. Hannah
409 Miss Margaret Canfield
411 Mrs. J. V. Knapp
411 Kemper K. Knapp
423 Mrs. W. A. Taylor
431 Mr. & Mrs. Otto H. Matz
431 Mr. & Mrs. Hermann L. Matz
276 Mr. & Mrs. Wm. Flood & dr.
276 Russell H. Curtis
276 Mr. & Mrs. Wilder A. Pickard
370 Mrs. K. C. Harrington
370 Miss E. M. Walsh
376 Mr. & Mrs. J. C. Burns
376 John S. Cooper & dr.
376 Mrs. H. W. Smith
378 Mr. & Mrs. Alexander Sullivan
380 Mr. & Mrs. R. A. Bowman
380 Miss Lillian Clow
384 Mr. & Mrs. John Hitt
390 Mrs. Jacob Johnson
394 Mr. & Mrs. Charles Harpel
394 Mr. & Mrs. Charles J. Harpel
396 Mr. & Mrs. Thomas L. Dillon
410 Jacob Engel
410 Herman B. Seely
410 Mrs. A. M. Payne
410 Mr. & Mrs. P. J. Doyle
414 Mr. & Mrs. A. W. Browne
424 Mr. & Mrs. D. Frank Baxter
424 Mr. & Mrs. John G. Frick
428 Mr. & Mrs. John H. Reardon
428 Mr. & Mrs. George L. Douglas
430 Mrs. J. Gibbons
430 Edward S. Cosgrove

---

431 Miss Evelyn Matz

OAKDALE AVENUE.

1447 Mr. & Mrs. H. B. Ferris
1501 Mr. & Mrs. E. J. Henry
1511 Joseph Dietzgen
1541 Mr. & Mrs. Frank R. Jackson
1749 Mr. & Mrs. Edward Lasell
1761 Mr. & Mrs. L. L. Merriman
1763 Mr. & Mrs. Chas. P. Ogden
1763 Mrs. Sidney W. Stevens
1763 Mrs. G. W. Stevens
1763 Miss Helen M. Davol
1765 Mr. & Mrs. J. M. Hoffman
1765 Mr. & Mrs. W. D. Smith
1821 J. W. Finkler
1831 Mr. & Mrs. James White
1851 Mr. & Mrs. Philip R. Smith
1859 Mr. & Mrs. C. A. Gerold
1532 Mr. & Mrs. Richard Michaelis
1532 Walter R. Michaelis
1534 Mr. & Mrs. Chas. M. Osborn jr.
1722 Mr. & Mrs. P. F. Groll
1750 Mr. & Mrs. Theo. Janssen
1784 Mr. & Mrs. John R. True
Receive 3d Wednesday
1810 Mr. & Mrs. Max W. Richter
1812 Mr. & Mrs. Herman Riese
1812 Mrs. B. Moos
1814 Mr. & Mrs. J. B. Moos
Receiving day Friday
1832 Mr. & Mrs. John M. Mott & dr.
1832 Mr. & Mrs. George P. Hoover
1842 Mr. & Mrs. John H. Behrens & drs.

1859 Mr. & Mrs. Clarence Lauck
1937 Mr. & Mrs. Frank H. Scott
1937 Mr. & Mrs. Henry Drucker
1941 Mr. & Mrs. Joseph T. Quinn & dr.

1944 George F. Seegers
1944 Melville H. Seegers

1846 Mr. & Mrs. John Agar
Receiving day Tuesday
1846 Mr. & Mrs. F. B. Henderson
1986 Rufus S. Simmons
1932 Mr. & Mrs. Chas. Schonlau
1940 Mr. & Mrs. Richard Letsche & dr.
1944 Mr.&Mrs.Charles Seegers&drs.

OHIO STREET.

211 Adam Thompson
213 Merritt D. Cobb
255 Mrs. Emma E. Efner
265 Mr. & Mrs. A. B. Brinkerhoff
267 Dr. & Mrs. Wm. C. Rohu
ne. cor. N. State Studio Building
1 Miss E. A. Dubois
2 Mr. & Mrs. Lewis P. Frost
3 Miss Emma Becker
7 Henry Reuterdahl
9 Miss Pauline A. Dohn
11 Miss Helen L. Bowman
18 Emil H. Wuertz
21 Mr. & Mrs. H. Michalowski
22 Mr. & Mrs. B. M. Justice
25 Mr. & Mrs. Ralph Tilton
28 Miss Julia M. Bracken
28 Mrs. E. Rankin Copp
28 Miss Francis W. Goodwin
34 Miss Marie Herndl
333 Dr. Fred H. Wallace
333 Dr. M. W. Horine
337 Mr. & Mrs. George Gates & dr.
339 Mr. & Mrs. W. H. Barrett
345 Miss Ella Middleton
367 Mr. & Mrs. Peter Barry
377 Mr. & Mrs. R. C. Campbell
379 Mrs. Mattie J. Halbert
379 Edmund W. Fairchild

---

358 Mr. & Mrs. Henry N. Mann
364 Mr. & Mrs. Patrick H. Shinners

210 Mr. & Mrs. W. Levy & dr.
Receiving day Tuesday
210 Morris F. Levy
220 John J. Arney
240 Leonard Gould
248 Dr. Louis Irwin
250 Moses Loeb
282 Mr. & Mrs. S. Swartchild
284 Mr. & Mrs. Henry Leeb
284 Adolph Uhrlaub
288 Mr. & Mrs. John McKechney
288 John McKechney jr.
288 Mrs. Caroline Hill
290 Mr. & Mrs. J. R. McKay
Receiving day Wednesday
290 J. M. McKay *Un.*
290 Mr. & Mrs. Stuyvesant Leroy jr
Receiving day Wednesday
292 Mr. & Mrs. Jonathan Slade
292 Henry Slade
296 Jaeschke Flats
1 Mrs. Adolph L. Jaeschke
1 G. A. Jaeschke
2 Mr. & Mrs. W. S. Cotes
3 Mr. & Mrs. S. D. Trivin
6 Mr. & Mrs. John M. Berry
9 Mr. & Mrs. Edward H. Mason
10 Mr. & Mrs. John H. Barnett
11 Mr. & Mrs. F. D. Hyde
304 Mr. & Mrs. John Dunn
308 C. S. Engle
308 Albert A. Munger
336 Hazen T. Miles

ONTARIO STREET.

227 J. A. B. Waldo
227 J. B. Waldo
227 Mrs. M. A. Ayers
271 Mr. & Mrs. Thomas Allen
291 Mr. & Mrs. C. V. Stockdale
297 Mr. & Mrs. Arthur C. Ely
297 J. C. Morse
301 Mrs. Sidney Sawyer
301 Mr. & Mrs. T. M. Garrett

226 Dr. G. Beecher Malone
252 Mr. & Mrs. S. P. Melander
256 Mr. & Mrs. Milo George
256 Mr. & Mrs. Frank M. Blair
258 Mr. & Mrs. Rudolph Williams
258 Mrs. Helen P. Wilbur
336 Mrs. H. K. Buel & dr.
336 Ira P. Bowen
336 Mrs. James H. Bowen

357 Mr. & Mrs. John R. Key & drs.
359 Mrs. Mary B. Rogers
359 Miss S. C. Rogers
361 Mrs. Edna Foltz
361 Mrs. Mary Beckwith
363 Mrs. M. E. Williams
363 Dr. Gifford Osborne
365 Mr.& Mrs.C.N.Hammond & drs.
367 Mrs. Clara Street
369 Judge & Mrs. J. E. Gary
373 Edwin C. Harmon
373 Charles J. Harmon
373 Walter R. Harmon
375 Mr. & Mrs. Charles Higgins
379 Mr. & Mrs. Stuart R. Alexander
383 Mr. & Mrs. John A. Arnold
383 R. P. Leahy
387 Mrs. G. P. A. Healy
389 Walter W. Edsall
389 Mrs. H. A. Hurlbut
389 Miss S. E. Hurlbut
397 Mr. & Mrs. John T. McAuley
Receiving day Tuesday
397 Miss McAuley
399 C. H. Besly
399 Mrs. Oliver Besly
401 Mr. & Mrs. W. W. Augur
403 Mr. & Mrs. J. F. McCabe
Receiving day Friday
403 Miss Agnes Flinn
405 Mr. & Mrs. George Weidig
Receiving day Wednesday
336 John R. Bowen
338 Mrs. Katherine S. Cooley & dr.
348 Mrs. John Newell & dr.
350 Abbot L. Adams
350 Miss C. D. Adams
356 Mrs. J. S. McIlvaine & drs.
362 Mr. & Mrs. E. Earnshaw
362 Charles Earnshaw
362 Mr. & Mrs. A. A. Putnam
362 John A. Putnam
364 Mrs. J. A. Maltby
366 Dr. & Mrs. J. H. Buffum
370 Mr. & Mrs. Edward K. Rogers & dr.
372 Mr. & Mrs. R. Kenny
372 J. S. Kenny
374 Mr. & Mrs. Chas. Blair Macdonald
376 Mrs. Frederick Eames
378 Mr. & Mrs. Louis E. Laflin
380 Mr. & Mrs. Charles H. Coffin
Receiving day Thursday
380 Miss Rhoda H. Coffin
380 Miss Ruth H. Coffin
396 Mr. & Mrs. Lawrence Williams
398 Mr. & Mrs. S. A. Lynde
400 Dr. E. B. Steyner
400 Miss F. L. Marshall
410 Lynn R. Rutter
410 Mr. Mrs. Geo. W. Haskell
410 Mr. & Mrs. David Rutter

ORCHARD STREET.

303 Mr. & Mrs. Elisha S. Bottum
341 Mr. & Mrs. Hugo Schmoll
391 Mr. & Mrs. Philip Halla
397 Mr. & Mrs. Christopher Strassheim
399 Mr. & Mrs. Emil Mannhardt
407 Mr. & Mrs. William Kuecken & dr.
407 Charles Kuecken
417 Mr. & Mrs. William E. Furness
417 James T. Furness
417 Miss E. M. Furness
417 Miss Grace E. Furness
423 Mr. & Mrs. Henry M. Elliott
463 Miss Mary H. Gookin
463 Frederick W. Gookin
473 Mr.& Mrs.William C. Dow
523 Mr. & Mrs. Chas. W. Newman
527 Mr. & Mrs. G. R. Newman
535 Mrs. A. L. Wood
535 P. P. Wood
404 Mrs. Juliet M. Seavey
404 Mrs. Sibyl Seavey
414 Mr. & Mrs. Gilbert L. Grant
454 Mr. & Mrs. Adolph Ascher
456 Mr. & Mrs. Henry Goetz
460 Mr. & Mrs. Henry Baade
462 Mr. & Mrs. John M. Roach
462 Fred L. Roach
524 Mr.&Mrs.FrederickKleine&drs.
524 Louis H. Kleine
526 Mr. & Mrs. C. H. Lathrop & dr.
528 Mr. & Mrs. J. S. Rossiter
532 Mr. & Mrs. James Chisholm
534 Mr. & Mrs. J. W. Ackermann
536 Mr. & Mrs. A. M. Mothershead & dr.
536 Mr. & Mrs. H. B. Lusch
612 Mr. & Mrs. Milton Jones
612 Mr. & Mrs. William T. Scudder
648 Mrs. Mary A. Jones & dr.
656 Dr. & Mrs. Joy L. Frink

535 Ralph Wood
569 Mr. & Mrs. John S. Farrell & drs.
569 John E. Farrell
569 William J. Farrell
573 Mr. & Mrs. W. F. Heide
575 Mr. & Mrs. Edmund Furthmann
Receiving day Thursday
577 Mrs. Alice M. Wescott
577 C. Edgar Wescott
577 C. Arnold Wescott
579 Mrs. Frederick Koehler & drs.
593 Mr. & Mrs. Alexander Krauss
595 Mr. & Mrs. Felix A. Norden
663 Mr. & Mrs. Charles J. Swanson
667 Mr. & Mrs. Carl F. Baseler
667 Mr. & Mrs. Isaac R. Morris
697 Mr. & Mrs. J. T. Smith
701 Mr. & Mrs. Fred. W. Foehringer
709 Mrs. Eliza Barrett & drs.

OSGOOD STREET.

115 Mr. & Mrs. August Zander
151 Mr. & Mrs. John Weber
171 Mr. & Mrs. Ernest P. Heinze
187 Mr. & Mrs. P. Dougherty
215 Mr. & Mrs. M. H. Hereley
239 Mr. & Mrs. Alexander Klappenbach
245 Mr. & Mrs. Frank Amman&drs.
247 Mr. & Mrs. Wm. Sullivan

NORTH PAULINA STREET.

2293 Mr. &. Mrs. C. W. Galbraith
2305 Walter A. Roberts
2317 Mr. & Mrs. Fred F. Lovell
2337 Mr. & Mrs. H. Hochbaum
2371 Mr. & Mrs. E. R. Shnable
2397 Mr. & Mrs. Chas. Walton
2403 Mr. & Mrs. M. H. Vail
2421 Mr. & Mrs. John McLauchlan
2429 Dr. & Mrs. Alben Young
2429 Hale Knight
2433 Mr. & Mrs. John Trelease
2449 Mr. & Mrs. Robt. J. Bennett
2449 Mr. & Mrs. Wm. H. Bennett
2449 Chas. Bennett
2469 Mr. & Mrs. George A. Du Puy
2475 Mr. & Mrs. A. M. Johnson & dr.
2573 Mr. & Mrs. James McWilliams
2585 Joseph Hanley
2601 Dr. Harry C. Will
2611 Mr. & Mrs. Adolph Finkler
2619 Mrs. James Wallace & dr.
2641 Mr. & Mrs. Harry B. Field
2641 Charles K. Field
2653 Mr. & Mrs. Thomas E. Barrett
2665 Mr. & Mrs. Hervey H. Anderson
2677 Mr. & Mrs. L. E. Latimer
2681 Mr. & Mrs. J. K. Livesey
2697 Mr. & Mrs. A. M. McKay
2705 Mr. & Mrs. F. A. Tripp
2731 Mr. & Mrs. E. F. Angell
2755 Mr. & Mrs. E. R. Newman
2771 Mr. & Mrs. William L. Wood
2781 Mr. & Mrs. Geo. B. Vance
2821 Mr. & Mrs. C. G. Macklin
2851 Mr. & Mrs. Henry W. Meyer
2288 Mrs. Jane N. Sulzer
2288 Mrs. Charles M. Bowen
2298 Mr. & Mrs. Chas. W. Guhl
2302 Mr. & Mrs. Geo. K. Rix
2312 Mr. & Mrs. John A. Kreutzberg
2354 Mr. & Mrs. Edward H. Robinson
2362 Mr. & Mrs. Francis C. Bronson
2366 Mr. & Mrs. Fred C. Klein
2384 Mr. & Mrs. P. J. Perry
2388 Mr. & Mrs. F. A. Munson
2402 Mr. & Mrs. L. F. Cook
2430 Mr. & Mrs. Chas. N. Ettinger
2440 Mr. & Mrs. Frank D. Huth
2440 Mrs. Isabella Huth
2446 Mr. & Mrs. Henry Borsch
2450 Mr. & Mrs. G. N. Ackley
2450 William E. Ackley
2454 Mrs. W. K. McAllister & dr.
2454 Mrs. Ellen Spencer
2486 Mr.&Mrs. Frederick T. Morris
2614 Mr. & Mrs. William F. Kienzle
2620 Mr. & Mrs. Luther C. Burgess
2628 Mr. & Mrs D. Jones
2654 Mr. & Mrs. Charles H. Truax
2666 Mr. & Mrs. Daniel J. Murphy
2678 Mr. & Mrs. Geo. E. Milligan
2678 Mrs. Patience Milligan
2682 Mr. & Mrs. D. H. McDaneld
Receiving day Tuesday
2684 Mr.& Mrs. James L. Batchelder
2732 Mr. & Mrs. C. E. Dymond
2736 Dr. & Mrs. Galloway Truax & dr.

EAST PEARSON STREET.

27 Mr. & Mrs. H. H. Kellogg
35 Mr. & Mrs. Henry G. Miller
35 Mr. & Mrs. Frank H. Remien
35 Charles H. Remien
35 Mr. & Mrs. Russell Whitman
57 Mr. & Mrs. Thomas Minchin
63 and 65 The Audubon
C Mr. & Mrs. Alexander B. Scully
E Mr. &. Mrs.Eustace Jaques
G Franklin Remington
99 Mr. & Mrs. Charles B. Farwell
99 Mr. & Mrs. H. C. Chatfield-Taylor
18 Mrs. Annie P. Atkins
38 Mr. & Mrs. G. P. English
42 Mr. & Mrs. John R. Bisland&dr
42 William A. Bisland

---

99 Mr. & Mrs. Dudley Winston
99 Walter Farwell
109 Mr. & Mrs. John V. Farwell
Receive Monday p. m.
125 Mrs. Bertha S. Flesh
125 Mr. & Mrs. Frank W. Wentworth
137 Mr. & Mrs. J. M. Dowling

PEMBERTON STREET.

3173 Mr. & Mrs. R. R. Starkweather
3173 Earl J. Starkweather
3173 Mrs. Adaline Starkweather

PERRY STREET.

1221 Mr. & Mrs. Louis Lutz
1279 Mr. & Mrs. Wm. W. Rathbun
1291 Mr. & Mrs. Julian H. Pitkin
sw. cor. Cullom av. Mr. & Mrs. John Logeman & drs.
John H. Logeman
1369 Mr. & Mrs. Wm. Eastman
1437 Mr. & Mrs. J. F. Kertzing
1475 Mr.&Mrs. Rudolph W.Gronow
1491 James H. Van Horn
1491 Charles E. Sinclair
1246 Mr. & Mrs. Conrad J. Gundlach
1306 Mrs. A. C. W. Sulzer & drs.
1452 Mr. & Mrs. Louis H. Semper
1462 Mrs. A. Eugene Little
1534 Mr. & Mrs. C. H. Ripley
4108 Mr. & Mrs. Joseph B. Noelle
4118 Mr. & Mrs. J. L. Martini
4128 Mr. & Mrs. Chas. E. Browne
4138 Mr. & Mrs. Emil Larson

PINE STREET.

51 Mr. & Mrs. Charles R. Barrett
55 Dr. & Mrs. C. E. Peck & dr.
55 J. R. Bowman
55 Robert Bowman
77 to 83 Newport Flats
B Mr.& Mrs. Joseph G. Carson
C Mr. & Mrs. Chas. C. Curtiss
D Mr. & Mrs. Herbert Walker
E Mrs. Franklin H. Beckwith
E S. H. Kerfoot jr.
H Mr. & Mrs. Dudley A. Tyng
89 Mr. & Mrs. A. Poole & drs.
99 Mr. & Mrs. B. F. Ayer & dr.
99½ Mr. & Mrs. M. J. Power
101 Mrs. Katrina Burnett
101 Mrs. K. G. Forsyth
101 Mrs. R. H. Gay
101 Miss Lucy Lee Hill
16 Mrs. J. P. Ferns & drs.
104 Mrs. I. N. Arnold & dr.
104 Miss Elizabeth Foote
106 Mrs. W. M. Scudder & dr.
106 J. Arnold Scudder
108 James D. Erskine
108 Mrs. Albert Erskine
108 Albert D. Erskine
112 Mr. & Mrs. H. Wilson Parker
112 Marvin E. Barnhart
118 Mr. & Mrs. James Fentress
118 James Fentress jr.
118 David Fentress
120 Mr. & Mrs. S. F. Andrews
122 Mr. & Mrs. Willey S. McCrea
134 Louis V. Lemoyne
134 P. J. McFadden
134 Edward J. Stokes

101 Miss Daisy M. Warren
105 Dr. & Mrs. Samuel J. Walker
107 Mrs. George Sturges & drs.
115 Mr. & Mrs. W. F. Dummer
135 Mrs. Thomas F. Withrow
135 Miss Bonnie Withrow
135 Mr. & Mrs. Lynden Evans
135 Mr. & Mrs. Albert Hall
135 Albert P. Hall
135 Mr. & Mrs A. S. Badger
135 Mr. & Mrs. Wm. O. Chase
135 Mr. & Mrs. Morris St.P.Thomas
137 Mrs. J. S. Norton
137 Mrs. Adelle E. Farrar
137 Roy B. Farrar
137 Mr. & Mrs. Chas. A. Hawks
135 Mrs. N. M. Leach
137 Mr. & Mrs. J. R. Gott
139 Mr. & Mrs. Fred'k M. Atkinson & dr.
145 Chas. D. Norton
147 Victor Elling
149 Miss Emily Wakem
185 Mr. & Mrs. D. Mark Cummings
Receiving day Monday
185 Mrs. Charles P. Dexter
185 Miss Edith Dexter

---

220 John P. Dullaghan
220 Edward P. Dullaghan
232 Dr. & Mrs. Geo. H. Bentley
236 John Miller & drs.
Receiving day Thursday
238 Mr. & Mrs. J. N. Anderson
238 Miss Anna Wingreen
134 Miss S. L. Stokes
134 Frederick F. Norcross
136 Mrs. E. F. Lewis & drs.
138 Dr. & Mrs. Henry Baird Favill
144 to 150 Kinzie Flats
Mr. & Mrs. Frank Kern
Harry R. Kern
Fred R. Hamlin
Harry L. Hamlin
Herbert W. Hamlin
Mr. & Mrs. Frank H. Cooper
Mr. & Mrs. Thomas L. Chadbourne, jr.
Mr. & Mrs. C. W. Ware
Dr. & Mrs. Jos. W. Wassall
Mrs. J. M. Love & dr.
Sidney C. Love
James M. Love
Mrs. John E. Chapman & dr.
John Adams Chapman
Mr. & Mrs. Edward H. Davis
184 Mr. & Mrs. S. D. Kimbark
184 Miss Marie Kimbark
184 Charles A. Kimbark
184 Walter Kimbark
184 Mrs. Thomas Church
186 Mr. & Mrs. J. C. Daniels
188 Mr. & Mrs. W.H.Trusdale & dr.
190 Mr. & Mrs. J. C. Carroll
Receiving day Monday
190 Mrs. Marian A. Mulligan
190 Miss Alice Mulligan
190 Miss Nugent
220 John Dullaghan & drs.
220 Stephen M. Dullaghan

PINE GROVE AVENUE.

17 Mr. & Mrs. C. Kollenberg & dr.
19 Mrs. Paula Seckel
29 Mr.& Mrs. Herman C.Buechner & dr.
29 Louis Buechner
107 Mr. & Mrs. William Grace
107 John W. Grace
107 Harvey E. Grace
109 Mr. & Mrs. B. C. Barnes
109 Mr. & Mrs. T. G. Milsted
109 Mr. & Mrs. Andrew Crawford & dr.
Receiving day Thursday
109 Andrew H. Crawford
221 Mr. & Mrs. Herman Mueller
297 Mr. & Mrs. John M. Bryant
303 Mr. & Mrs. Chas. F. Rietz
307 Mr. & Mrs. Frederick Rietz
16 Mrs. Henry Spiel
16 George Spiel
18 Mr. & Mrs. Hugh M. Wilson
18 Mr. & Mrs. Victor J. Wuest
32 Mr. & Mrs. Herman Kiper
34 Mr. & Mrs. P. Hardcastle
36 Mr. & Mrs. M. J. Faherty
38 Mr. & Mrs. L. Jerome Baldwin
Receiving day Wednesday
40 Mr. & Mrs. J. C. Bartlett
42 Mr.& Mrs.Samuel Ross Stevens
Receiving day Thursday
42 Mrs. John Welles Hubbard
Receiving day Thursday
44 Mr. & Mrs. H. S. Mulligan
46 Mr.& Mrs. Archibald L. Brown
86 Mr. & Mrs. Casper M. Wagner
88 Mr. & Mrs. Sol Lande

595 Mr. & Mrs. Geo. L. Peterson
599 Mr. & Mrs. H. M. Hansen&drs.
Receiving day Wednesday
605 Mr. & Mrs. Wm. R. Dawson
607 Mr. & Mrs. Henry G. Dawson
737 Mr. & Mrs. Otto E. Wolff & dr.
745 Mr. & Mrs. Leonard S. Mulford
799 Mr. & Mrs. J. J. Mendelsohn
803 Mr. & Mrs. Gustav A. Mueller

---

642 Mr. & Mrs. Edw. L. Barr
642 Mr. & Mrs. P. B. Bass
802 Mr. & Mrs. A. G. Wigeland
802 Mr. & Mrs. A. W. Greene

90 Mr. & Mrs. John Fay
92 Mr. & Mrs. Chas. H. Dennis
96 Mr. & Mrs. A. Maritzen
100 Mr. & Mrs. P. L. A. Schwarz
100 Miss Mahlie E. Weigle
100 Fred T. Weigle
636 Mr. & Mrs. Henry S. Tufts
636 Mr. & Mrs. Frank A. Arend
638 Mr. & Mrs. Chas. F. Morse
638 Mr. & Mrs. Howard Abel
638 Mr. & Mrs. J. W. Edminson
640 Mr. & Mrs. W. A. Patterson
640 Mr. & Mrs. Paul Kreismann
640 Mr. & Mrs. Robert F. Palmer
642 Mrs. Helen V. Bennett

PRATT AVENUE.

901 Mr. & Mrs. Irvin E. Rockwell
923 Mr. & Mrs. Edward A. King
1023 Mr. & Mrs. Christian L.Benson
1045 Mr. & Mrs. O. E. Binner
1055 Mr. & Mrs. John M. Carlson

966 Mr. & Mrs. Charles V.Muehlke

1137 Mr. & Mrs. John W. Sweet
1231 Mr. & Mrs. Adolph Kreis

RACINE AVENUE.

327 Mr. & Mrs. Thomas Goode
357 Mr. & Mrs. R. J. Lewis
435 Mr. & Mrs. J. A. Seebaum
455 Mr. & Mrs. E. F. DeWalsh
517 Mr. & Mrs. George M. Boyd
525 Mr. & Mrs. A. E. Gamet & dr.

74 Mr. & Mrs. E. Riegert
180 Mr. & Mrs. Frederick Busse
202 William Hutton
260 Mr. & Mrs. Oscar A. Reum
388 Mr. & Mrs. J. D. Mackie

EAST RAVENSWOOD PARK.

1086 Mr. & Mrs. Thomas Jones & dr.
1462 Mr. & Mrs. Thomas B. Walton

1470 Mr. & Mrs. J. B. Washburne

WEST RAVENSWOOD PARK.

1209 Mr. & Mrs. John Fishleigh sr.
1219 Mrs. Cornelia Howard & dr.
1223 Mr. & Mrs. Geo. C. Patterson

1241 Mr. & Mrs. Louis Semper
1361 Mr. & Mrs. Thomas C. Goudie

RETA STREET.

1837 Mr. & Mrs. Chas. Spangenberg

1832 Mr. & Mrs. Louis Carson
1844 Mr. & Mrs. Geo. Thompson
1870 Mr. & Mrs. Albert D. Wentz

RIDGE AVENUE (ROGERS PARK).

3802 Dr. & Mrs. William Richmond
3824 Dr. & Mrs. Levi H. Thomas

3824 Mr. & Mrs. Edgar S. Foote

RITCHIE PLACE.

5 Mr. & Mrs. John F. Harris
7 Mr. & Mrs. W. A. Scott
9 J. L. Yale
9 Mrs. Madeline G. Wynne
11 Mr. & Mrs. Lloyd W. Bowers
13 Mr. & Mrs. Graeme Stewart
Receiving day Monday
15 Mr. & Mrs. LeGrand Burton

---

18 Mr. & Mrs. J. Henry Norton
20 Mr. & Mrs. Horace H. Martin
20 Mrs. J. G. Durkee
24 Mr. & Mrs. S. E. Egan & dr.

2 Rev.& Mrs.Newell Dwight Hillis
Receiving day Monday
10 Mr. & Mrs. Amos R. Smith
10 Mrs. C. A. Freeman
10 Lawrence W. Smith
10 Edward Page Smith
12 Mr. & Mrs. David C. Briggs
14 Mr. & Mrs. H. H. Forsyth
14 H. H. Forsyth jr.
14 W. Holmes Forsyth
14 George H. Forsyth
18 Mr. & Mrs. Joseph G. Coleman & dr.

NORTH ROBEY STREET.

2593 Mr. & Mrs. Edw. C. Merrick
2593 William O. Merrick
2597 Mr. & Mrs. J. C. Gardiner
2599 Mr. & Mrs. L. S. Carroll
2599 Mr. & Mrs. Otto Igel
2603 Mr. & Mrs. Jas. A. Stewart
Receive Thursday
2607 Mrs. Susan E. Davis & dr.
2607 W. Claude Davis
2607 Clarence S. Davis
2607 John T. Davis
2609 Mr. & Mrs. Henry N. Loughrin
2611 Adello D. Avrill
2631 Dr. & Mrs. Douglas McCallum
2631 Rev. & Mrs. Joseph Adams
2631 Mrs. Julia Adams, M.D.

2641 Mr. & Mrs. L. R. Ermeling
2645 Mr. & Mrs. G. D. Dunham
2675 Mr. & Mrs. David Frost jr.
2693 Mr. & Mrs. Charles R. Haws
2695 Wm. H. Emrich
2703 Mr. & Mrs. Joseph Patoille
2729 Mr. & Mrs. Thos. C. Thompson
2733 Mrs. J. J. Berne
2733 Wm. D. Craven
2743 Mr. & Mrs. Wm. G. Berger
2755 Mr. & Mrs. Wm. B. Campbell
2765 Mr. & Mrs. Wm. Gibson
2765 Mrs. F. R. Kimball
Receiving day Tuesday
2773 Mr. & Mrs. E. W. Zander

ROKEBY STREET.

1179 Mr. & Mrs. Wm. Eckart
Receiving day Wednesday

1218 Mr. & Mrs. Thos C. Moulding

1198 Mr. & Mrs. P. W. Armstrong
Receiving day Tuesday
1199 Mrs. Susannah Tilt
1198 Mr. & Mrs. Joseph B. Bowles

ROSCOE STREET.

1621 Dr. & Mrs. A. G. Haerther
1621 Miss Mamie Snyder
1633 Fred W. Chittenden
1633 Geo. W. Chittenden
1633 Mrs. N. M. Chittenden
1717 Mr. & Mrs. Charles Evans
1733 Mr. & Mrs. Wm. I. Reedy
1735 Mr. & Mrs. Edw. P. Ederer
1741 Mr. & Mrs. W. J. Haerther
1823 Mr. & Mrs. James H. Smith
1825 Rev. & Mrs. Samuel C. Edsall
Receiving day Tuesday

1414 Mr. & Mrs. John C. Paul & drs.
1736 Mr. & Mrs. Henry Strassheim
1736 Henry E. Strassheim
1744 Mr. & Mrs. Frederick Kaehler & dr.

1835 Mr. & Mrs. John Burghoffer
1859 Mr. & Mrs. Louis E. Behring
1871 Mr. & Mrs. W. H. O'Brien
1871 Miss Mary F. O'Brien

ROSLYN PLACE.

9 Mr. & Mrs. A. W. Barnard
11 Mr. & Mrs. Wm. J. Barthoif
15 Mrs. K. G. Huddlestone & dr.
15 Miss Sara Lacy
17 Mr. & Mrs. H. Vernon Seymour
25 Dr. & Mrs. Gustav Hessert
25 Dr. William Hessert
27 Mr. & Mrs. J. W. Sullivan
31 Mr. & Mrs. I. C. Ketcham
31 Mrs. J. C. Garretson
33 Mr. & Mrs. O. W. Ruggles
33 Miss A. Roberta Ruggles
33 L. A. Cobb
35 Mr. & Mrs. F. W. Spelz
35 Mrs. J. W. Crawford
37 Mr. & Mrs. John W. Buehler
39 Mr. & Mrs. G. D. Searle
20 Mr. & Mrs. David Goodwillie & drs.
20 Willis L. Goodwillie
38 Mr. & Mrs. A. G. Cox
46 Mr. & Mrs. Brice A. Miller
46 Miss Blanche M. Hutton

---

39 Claude H. Searle
41 Mr. & Mrs. D. A. Ranck & dr.
43 Mr. & Mrs. W. Van Benthuysen
Receiving day Thursday
43 Miss Grace Van Benthuysen
45 Mr. & Mrs. E. Rudolph
47 Mr. & Mrs. B. A. Ulrich & drs.
47 B. A. Ulrich jr.
47 A. Louis Ulrich
49 Mr. & Mrs. Ernest A. Shanklin

RUSH STREET.

77 Dr. &. Mrs. Osgood F. Ingalls
85 Marquette Flats
Miss Helen E. Snow
85 Mr.& Mrs.David Jackson Smith
Receiving day Thursday
Mr. & Mrs. Jas. B. Chesney & dr.
William P. Chesney
Dr. & Mrs. W. H. Allport
85 Edward W. Hodgkins
87 Charlevoix Flats
Mrs. W. S. Johnston
Miss Belle L. Waller
Miss Evangelia H. Waller
Mr. & Mrs. R. H. McElwee
Miss O. V. McVicker
Receiving day Thursday
Mrs. Sarah Robinson Duff & dr.
Mrs. Elizabeth A. Ely
Carl V. Kimball
Mrs. C. P. Abbott & dr.
Mr. & Mrs. W. J. Head
Receiving day Thursday
Mr. & Mrs. Edgar W. Kirk
Mr. & Mrs. Delmon W. Norton
97 Mr. & Mrs. W. F. McLaughlin & drs.
97 George D. McLaughlin
101 Mr. & Mrs. L. Hamilton McCormick
Receiving day Wednesday
135 Mrs. Cyrus H. McCormick
135 Stanley McCormick
151 Mr. & Mrs. Henry W. King
155 Mr. & Mrs. Cyrus H. Adams
64 to 68 The Dubuque
Dr. H. W. Berard
Dr. & Mrs. S. D. Cushman
Mr. & Mrs. J. F. Dearborn
Frank B. Dearborn
Mrs. Sarah Gibson
Mrs. Mary Jane Rogers
Mrs. Belle Wilcox
Albert Wilcox
Mr. & Mrs. Don F. Williams
100 Miss E. Skinner
100 Miss F. Skinner
110 Mr. & Mrs. Henry J. Willing & dr.
Receive Monday
110 Miss Evelyn Pierrepont Willing
122 Mrs. J. V. Clarke & dr.
122 J. V. Clarke
122 Henry B. Clarke
122 Louis B. Clarke
124 Mr. & Mrs. R. Hall McCormick
124 Miss Henrietta H. McCormick
124 Miss Elizabeth D. McCormick
128 Rev. James S. Stone
128 Miss Violette E. Stone
Receiving day Monday 3 to 10 p.m.
128 Mrs. A. D. Turner
Receiving day Monday 3 to 10 p.m.
134 Mrs. Charles H. Hunt
136 Mr. & Mrs. S. H. Kerfoot & dr.
Receiving day Monday
138 Mr. & Mrs. Walter F. Cobb
148 Mr. & Mrs. E. T. Watkins
156 Mr. & Mrs. Hulburd Dunlevy
156 John C. Dunlevy

157 Mr. & Mrs. James H. Parker
159 Charles B. King
159 Charles G. King
159 Miss Alice G. King
161 Mrs. Joseph Kirkland & drs.
Receiving day Wednesday
163 Mr. & Mrs. Dudley P. Wilkinson
Receiving day Monday 4 *to* 6
163 Dudley P. Wilkinson jr
167 Mr. & Mrs. Henry P. Crowell
Receiving day Monday
169 Mrs. A. R. Heaton
169 Harold R. Heaton
169 Louie O. Hilliard
171 Chas. Norman Fay
173 Mr. & Mrs. A. H. Gates & dr.
177 Mr. & Mrs. A. E. G. Goodridge
177 Mr. & Mrs. Edward Goodridge
179 Mr. & Mrs. E. H. Roche
181 Mr. & Mrs. Wm. McFadon
183 Mrs. Robert D. McFadon
185 C. N. Lauman
185 George V. Lauman
185 Mrs. J. G. Lauman
187 Mr. & Mrs. P. L. Elder
Receiving day Tuesday
187 P. L. Elder jr.
187 Samuel W. Elder
333 Mr. & Mrs. E. M. Watkins
333 Frederick A. Watkins
335 D. Frank Dearborn
335 Henry F. Brown
335 Mrs. B. H. Pope
335 Mr. & Mrs. C. S. Eveland
335 Otis King Hutchinson
337 Mrs. Sarah A. Louderback
337 Wm. J. Louderback
337 Mr. & Mrs. Eugene Klapp

156 Mr. & Mrs. W. K. Nixon
Receiving day Monday
156 W. W. K. Nixon
158 Mr. & Mrs. John Camp Williams
162 Mrs. Edward S. Stickney
Receiving day Monday
164 Mr. & Mrs. W. F. Blair
182 Mr. & Mrs. F. R. Chandler
Receiving day Wednesday
182 Mr. & Mrs. Harry G. Selfridge
Receiving day Wednesday
224 Mr.& Mrs. Edward F. Giddings
224 Mr. & Mrs. B. F. Cobb
290-292 Cambria Flats
Prof. & Mrs. Paul Compigny
Receiving day Monday
Mr. & Mrs. Robt W. Gray
Frederick C. Johnson
Mrs. J. B Johnson
Louis J. Millet
Mr. & Mrs. D. M. Price & drs.
Mr. & Mrs. Chas. S. Wilcox
Mr. & Mrs. B. W. Merrill

339 Dr. & Mrs. J. W. Niles
339 Mahlon S. Frost
339 Edward Inglis Frost
339 Mrs. Richard S. Fay
339 Lawrence Proudfoot jr.
341 Dr. Sarah Hackett Stevenson
341 Charles H. Stevenson
341 Mr. & Mrs. P. B. Couchman
341 Miss Alice E. Neale
341 Jarvis Hunt
341 Frank B. Stephenson
345 Mr. & Mrs. R. V. Wade
347 Mr. & Mrs. N. J. Gauer
347 Mr. & Mrs. A. H. Gauer

SCHILLER STREET.

109 Otto Unzicker
169 C. William Alt jr.
215 Dr. John T. Manierre
221 Harry N. Taylor
221 Orson C. Wells
295 Mr. & Mrs. Carter H. Harrison jr.
297 Mr. & Mrs. W. S. Chapman
297 John R. Chapman
297 Robert C. Chapman
299 Mr. & Mrs. A. C. Bodman
301 Mr. & Mrs. Andrew Peters
301 Mrs. Henrietta Cowles
303 Mr. & Mrs. William A. Mason
303 Sheridan Mason

214 Mr. & Mrs. Leo Canman
220 Mr. & Mrs. Julius Goldzier
224 Mr. & Mrs. S. G. Pitkin & dr.
244 Mr. & Mrs. Maier Rosenthal
246 Mrs. Hannah Rosenfield & drs.
302 Mr. & Mrs. Wm. D. C. Street
306 Mr.&Mrs.Henry A.Towner&dr.
306 Henry A. Towner jr.
306 Mrs. E. J. Whitney

305 Mr. & Mrs. Russell Ulrich
307 Mr. & Mrs. Benjamin M. Shaffner
309 Mr. & Mrs. C. M. Charnley

SCOTT STREET.

5 Mrs. Robt. Mercer Sheridan
5 Madison Whiteside
5 Mrs. William H. Whiteside
7 Mr. & Mrs. Alfred H. Davis
11 Mr. & Mrs. James McNally
15 Mr. & Mrs. Stanley Fleetwood
15 Clarence A. Burley
17 Dr. William J. Hawkes & dr.
19 Mr. & Mrs. Robert D. Bristol
19 Mr. & Mrs. William B.McKinley
19 Mrs. P. W. Frisbee
21 Mr. & Mrs. L. Mendelsohn & dr.
21 Abram Mendelsohn
21 Jacob Mendelsohn
23 Gen. &. Mrs. John C. Black
23 John D. Black
23 Rev. & Mrs. Frank Buffington Vrooman
Receiving day Monday
25 James H. Kimball
10 Henry W. King
10 Miss Belle Davison
22 Mr. & Mrs. William D. Allen
26 Mr. & Mrs. Richard Waterman
26 Richard Waterman jr.
40 Samuel Adams
42 Dr. & Mrs. Omer C. Snyder
42 Mr. & Mrs. Allen T. Prentice
44 Miss Mary J. Holmes
46 Alfred H. Wittstein
46 August Wittstein
46 Miss Emma Wittstein
48 Mr. & Mrs. Bernt Moe & dr.
50 Mr. & Mrs. Wm. M. LeMoyne
50 Francis J. LeMoyne
50 William B. McCluer
50 James S. Harlan

---

27 Mr. & Mrs. Chas. S. Crain

SEDGWICK STREET.

621 Dr. & Mrs. L. W. Case
665 Dr. Jennie E. Smith
667 Mr. & Mrs. Goswin Hummel
683 Mr. & Mrs. G. A. Zimmerman
687 Mr. & Mrs. S. R. Ireland
689 Mr. & Mrs. Bernard Herbst
697 Mr. & Mrs. L. G. Kunze
731 Mr. & Mrs. John Soderberg
735 Mr. & Mrs.CharlesWaldschmidt
735 August W. Waldschmidt
747 Mrs. Emilie Holland & dr.
755 Mrs. Fred G. Jungblut&dr.

---

778 Mr. & Mrs. Paul F. Lobanoff
780 Edward D. Cooke
526 Ferdinand Goss
636 Dr. Frederick A. Karst
642 Mr. & Mrs. Charles Barnes
644 Mr. & Mrs. George Force
648 F. X. Brandecker
678 Mrs. C. M. Moritz
710 Dr. A. J. Ochsner
716 Rev. & Mrs. A. Norden & dr.
728 Mr. & Mrs. William White
Receiving day Friday
730 Mr. & Mrs. Charles Sparre
738 Mr. & Mrs. A. H. Grunewald
740 Mr. & Mrs. F. Jager
744 Mr. & Mrs. George W. Kellner
756 Mr. & Mrs. K. G. Schmidt
778 Mr. & Mrs. O. F. Mueller

SEMINARY AVENUE.

91 Mr. & Mrs. John C. Ramcke
107 Mr. & Mrs. Fred Klein
107 Mr. & Mrs. R. E. Harrsch
135 Mr. & Mrs. John C. Parkes
135 John C. Parkes jr.
211 Mr. & Mrs. E. B. Dyer
211 Mr. & Mrs. E. A. Bolter
227 Mrs. Margaret S. Fitch & dr.
247 James Lyman & dr.
259 Mr. & Mrs. Robert Thompson
263 Mr. & Mrs. Jas. F. Bushnell
269 Mr. & Mrs. Rufus H. Sage
271 Mrs. Jacob J. Burbach
122 Dr. & Mrs. G. F. Zaun
216 Mr. & Mrs. D. H. Carden
216 Mr. & Mrs. Birch F. Rhodus
216 Mr. & Mrs. Thos. Rhodus
234 Mr. & Mrs. G. W. Williams
254 Mr. & Mrs. E. J. Birk
256 Mr. & Mrs. Fred H.Hildebrandt
256 Mr. & Mrs. Charles Eckstein
268 Fred L. Bryant
278 Mr. & Mrs. Thomas Rankin
280 Rev. & Mrs. Robert D. Scott
406 Mr. & Mrs. Jacob Harth
448 Dr. & Mrs. E. R. Bennett

277 Mr. & Mrs. Duncan Cameron
289 Mr. & Mrs. Peter Knauer
291 Mr. & Mrs. Paul Dilg
425 Mr. & Mrs. John Northen & drs.
437 Mrs. E. B. Charles & dr.
437 Robt. B. Charles
437 Harry C. Charles
500 Mr. & Mrs. Charles Raiser

---

441 Mrs. E. L. Waterman & drs.
447 Mr. & Mrs. S. S. Jackman & dr.
555 Mr. & Mrs. M. Kaufman
1151 Mr. & Mrs. Otto L. Wullweber

SEMINARY PLACE.

1205 Mr. & Mrs. George Lill & dr.
1222 Mr. & Mrs. Herman Metzger

SHEFFIELD AVENUE.

245 Mr. & Mrs. Martin Loescher
399 Mr. & Mrs. Thomas P. Culloton
401 Mr. & Mrs. Jay Ingersoll
927 Rev. & Mrs. L. J. Dinsmore
929 Mrs. Sophia Rinder & dr.
1311 Mr. & Mrs. R. F. Weidner
1353 Mr. & Mrs. Otto Pressprich jr.
678 Rev. & Mrs. W. F. Walker & drs.
680 Mr. & Mrs. Wm. L. Walker
686 Dr. & Mrs. C. M. Downs
1210 Mrs. Ella M. Adams

1367 Jacob C. Camburn
1369 Mr. & Mrs. Thos. W. Allinson

SHERIDAN ROAD.

1563 Mr. & Mrs. Chas. A. MacDonald
1609 Mr. & Mrs. Otis W. Bruner
1617 Mr. & Mrs. Wm. Treese Smith
1617 William C. Stone
1629 Mr. & Mrs. E. D. Winslow
1635 Mr. & Mrs. Arthur J. Eddy
1665 Mr. & Mrs. Robert A. Waller
1677 Mr. & Mrs. Henry A. Knott
1691 Mr. & Mrs. Wm. Dickinson
Receiving day Thursday
1701 Mr. & Mrs. Henry J. Peet
1711 Mr. & Mrs. James B. Waller
1727 Mr. & Mrs. John F. McGuire
2151 Mr. & Mrs. Joseph W. Slayton
2155 Mr. & Mrs. Wm. D. Owen
2175 Mr. & Mrs. A. F. Nightingale & drs.
Receiving day Thursday
2175 Rev. C. H. Chase
2175 Harry Nightingale
2181 Mr. & Mrs. Wm. S. Warren
2211 Mr. & Mrs. Albert W. Rogers
2219 Mr. & Mrs. Charles O. Barnes
2223 Mr. & Mrs. Edward S. Judd
2223 Mr. & Mrs. James P. Elliott
2229 Mr. & Mrs. V. S. Woolley
2229 Mrs. Frances C. Woolley
2233 Mr. & Mrs. F. B. Townsend
2233 Mrs. J. R. Barstow
2237 Mr. & Mrs. B. B. Anderson
3229 Mr. & Mrs. John B. Fergus & dr.
3229 William L. Fergus
1426 Mr. & Mrs. R. D. Williams
1428 Dr. & Mrs. Robt. T. Miller
1428 Rev. & Mrs. Armstead H. Stephens
1448 Mr. & Mrs. D. Sauer & drs.
1518 Mr. & Mrs. Joseph D. Bray
1522 Mr. & Mrs. Robt. Griffith
1542 Mr. & Mrs. John S. Stromberg
1548 Mr. & Mrs. Thos. W. Wrixon
1680 Henry C. Eddy & drs.
1684 Mr. & Mrs. E. B. Mallory & drs.
Receiving day Thursday
1712 Mr. & Mrs. Ernest H. Knoop
1742 Mrs. Lotta Lepperr & dr.
1742 Emil F. Tuerk
1754 Mr. & Mrs. Edward A. Renwick
1764 Mr. & Mrs. A. P. Brink & dr.
Receiving day Friday
1764 Percy A. Brink
3504 Mr. & Mrs. Chas. B. Stearns
3504 William J. Mize
3504 Mrs. F. M. Stearns
3660 Mr. & Mrs. Hervey E. Keeler
3714 Mr. & Mrs. Edwin F. Hill
3714 Mrs. Robert Hill
3714 Mr. & Mrs. Frederick A. Lathrop

3701 Mrs. J. Sherman Hall & drs.
3701 Louis J. Hall
3707 Mr. & Mrs. George Straith
3707 Mrs. J. Higgins
3789 Mrs. J. Harry Coyne & dr.

SHERWIN AVENUE.

903 Mr. & Mrs. John F. Brueckner
1033 Mrs. F. S. Hine
1039 Mr.&Mrs. W. N. VandeWerker
1065 Mr. & Mrs. Chas. H. Reeves
1127 Mr. & Mrs. Walter H. Chamberlin

832 Mr. & Mrs. Charles H. Johnson
844 Mr. & Mrs. Charles Higgins
910 Mr. & Mrs. Calvin B. Cady

1127 DeWitt W. Chamberlin

SOUTHPORT AVENUE.

4035 Mr. & Mrs. John Friemann
4131 Mr. & Mrs. Geo. W. Shippey

4131 Mr. & Mrs. Geo. E. Shippey
4141 Mr. & Mrs. Hogan D. Cosby

ST. CLAIR STREET.

51 Rev. & Mrs. Elijah S. Fairchild
51 Meredith H. Fairchild
51 Arthur E. Fairchild

55 W. N. D. Winne & dr.
57 Mr. & Mrs. Wm. O. Green

ST. JAMES PLACE.

9 Mr. & Mrs. S. M. Custer
9 Mr. & Mrs. David Wylie
11 Samuel D. Stryker
25 Mr. & Mrs. C. H. Murray
27 Mrs. J. H. Truman & dr.
27 Mrs. R. E. Cowdery
29 Mr. & Mrs. Frank Peters
29 Frank M. Peters
37 Mr. & Mrs. P. J. Cirkel
43 Mr. & Mrs. E. W. Davy
53 Mr. & Mrs. Edmund R. Krause
55 Mrs. Augusta Erwin
55 Miss Emily Anderson
55 Mrs. Ida Martin
57 Mrs. L. P. McDaid
57 Carl Haller
59 Mr. & Mrs. Jonas Johnson & dr.
59 Mr. & Mrs. Lester C. Walters

---

50 Mr. & Mrs. S. Harnstrom
50 Arthur O. Probst
50 Mr. & Mrs. Lucian M. Williams

8 Mr. & Mrs. Miles S. Gregory
8 Mrs. Sarah Gregory & dr.
10 Mr. & Mrs. Chas. A. Higgins
16 Mr. & Mrs. R. F. Rose
16 Mr. & Mrs. J. P. Greene
16 Mr. & Mrs. Russell N. Rogers
18 Mr. & Mrs. Wm. W. Vernon
22 Mr. & Mrs. Theo. H. Purple
24 Mr. & Mrs. Chas. P. Miller
24 Mr. & Mrs. C. Daniels
28 Mr. & Mrs. W. H. Cairnduff
28 Miss Netta Nixon
30 Mr. & Mrs. Chas. T. Wilt & dr.
Receive Thursday
30 Elmer E. Wilt
30 Race M. Wilt
38 Mr. & Mrs. Chas. H. Nix
40 Judge & Mrs. Arthur H. Chetlain
42 Mr. & Mrs. Paul Gerding
42 W. Meyer
48 Mr. & Mrs. Frank N. Corbin
Receiving day Monday

NORTH STATE STREET.

205 Dr. & Mrs. Melvin A. Root
205 Dr. A. Melville Tully
211 Joseph W. Diggles
211 Mrs. Eliza Ring
237 Dr. & Mrs. L. H. Montgomery
297 Dr. & Mrs. John Flood
297 Mr. & Mrs. H. C. Muhlke
299 Mr. & Mrs. Joseph H. Muhlke
307 Mr. & Mrs. J. H. Tiedemann & dr.

180 Dr. W. A. D. Montgomery
188 C. Nigg
188 Mr. & Mrs. A. Hieronymus
190 Mr. & Mrs. Joseph S. Martin
Receiving day Thursday
194 Mr. & Mrs. Wm. Auer
194 George E. Waldo
194 Capt. John Gillman
224 Mrs. J. M. Dillon & dr.
224 W. J. Birge

307 George F. Muhlke
383 Andrew Scherer
387 Mr. & Mrs. Charles E. Hempstead
387 Miss A. Clomes
397 Mr. & Mrs. B. C. Allin & dr.
399 H. F. Jaeger
399 Mrs. Caroline Jaeger & drs.
401 Lowry B. Raymond
401 B. Campbell Bakewell
401 William W. Raymond
401 G. T. Burrows
401 Charles Wilson
401 E. H. Stroud
401 Mrs. J. W. Kennicott
405 Mr.& Mrs. Wm. H. Beebe & drs.
405 William H. Beebe jr.
415 Mr. & Mrs. W. R. Sears & dr.
423 Mr. & Mrs. Chas. H. Hulburd
425 Mr. & Mrs. J. K. Cady
425 Mrs. Emma W. Case
427 Mr. & Mrs. Nelson Thomasson
427 Leonard Thomasson
439 Mr. & Mrs. Robert Berger
449 Mr. & Mrs. Edw. H. Valentine
449 Mr. & Mrs. Archibald Valentine
449 Mrs. Sarah McAvoy
463 Mr. & Mrs. Walter L. Fisher
467 Mr. & Mrs. Samuel R. Jewett
469 Mr. & Mrs. C. H. Worcester
469 Mr. & Mrs. H. E. Southwell
483 Mr. & Mrs. J. J. P. Odell
485 Mr. & Mrs. Sherburn Sanborn & drs.
495 Mr. & Mrs. Stewart Spalding

Receiving day Monday

495 George Burry
497 Mr. & Mrs. Edward M. Samuel
499 Mr. & Mrs. Robert Laughlin
499 Mr. & Mrs. W. B. Lewis
499 Mr. & Mrs. John E. Lloyd
499 Mr. & Mrs. Chas. P. Wurts
501 Mr. & Mrs. Chester M. Dawes
503 Mrs. W. H. Estey
503 Mr. & Mrs. E. B. Hawley
507 Mrs. Wilson Cary
507 Wilson Cary jr
527 Mr. & Mrs. W. W. Gurley
531 Mr. & Mrs. A. C. Mather
531 Mrs. L. H. Tower
533 J. Harley Bradley
537 Mr. & Mrs. H. S. Durand & dr.
541 Dr. & Mrs. Henry Hooper
543 Mr. & Mrs. George B. Harris
545 Mr. & Mrs. S. S. Sherman & dr.
226 Mr. & Mrs. Wm. Sharpe
226 T. H. Carmichael
228 Edward J. Hoyer
230 Mr. & Mrs. A. W. Engel

Receiving day Thursday

230 Miss Amelia A. Schell
302 Mr. & Mrs. A. A. Dwelle
308 Mr. & Mrs. S. Cecil Stanton
308 Dr. & Mrs. Emil K. Jellberg
384 Daniel W. Ingersoll
386 Mrs. Caroline J. Dyer & drs.
386 Ernest E. Dyer
386 Harold W. Dyer
388 Mr. & Mrs. John Prindiville & dr.
388 Redmond Prindiville
388 Thomas J. Prindiville
388 Miss A. Prendergast
392 Mr. & Mrs. J. A. Balliett
394 Mrs. Almira M. Gilbert & drs.
396 Mr. & Mrs. Edward W. Bangs
398 Mr. & Mrs. Charles Fuller
400 Mr. & Mrs. E. O. Brown
402 Dr. L. C. Pardee
402 Mrs. L. C. Pardee
402 Miss Agnus Pardee
406 Mrs. Percival S. Fuller
406 Mrs. Henry T. Fuller
408 Rev. & Mrs. Thos. C. Hall
410 Dr. & Mrs. F. C. Hotz & drs.
412 Mr. & Mrs. Charles F. Quincy
414 Mr. & Mrs. Henry S. Robbins
416 Mr. & Mrs. Geo. W. Reesing
418 Mr. & Mrs. Adolph Cudell

Receiving day Saturday

424 Dr. & Mrs. Ernst Schmidt
424 Miss Susan Hepp
426 Mrs. Eliza Talbot
426 Miss Laura Talbot
426 Miss Anna Talbot
426 Mrs. Porter P. Heywood
426 Warren L. Beckwith
428 Miss J. H. Hiebler
432 Mr. & Mrs. H. W. Henshaw
434 Mr. & Mrs. John R. Wilson
434 Willis J. Ripley
450 Leonard Schmidt & dr.
450 Leonard F. Schmidt
460 Mr. & Mrs. Edward Engle& dr.
460 Miss Amelia Vette
470 Mr. & Mrs. Lyman J. Gage
474 Mr. & Mrs. Horace E. Fisk
476 Mr. & Mrs. John K. Stearns

Receive Wednesdays, afternoon

476 Mr. & Mrs. Arthur B. Wells
480 Mrs. Henry T. Cook & dr.

547 Mr. & Mrs. Fred S. Sherman
553 Mr. & Mrs. J. B. Inderrieden & drs.
553 John L. Inderrieden
553 Joseph S. Inderrieden
553 C. V. Inderrieden
555 B. F. Felix
555 Mr. & Mrs. Ben Bates Felix
557 Mr. & Mrs. C. S. Kirk
565 Mr. & Mrs. Frank W. Stanley
591 Mr. & Mrs. John L. Cochran
593 Mr. & Mrs. J. S. Runnells & dr.
Receiving day Monday
623 Most Rev. P. A. Feehan

---

596 Mr. & Mrs. John A. Spoor
600 Mr. & Mrs. Daniel Goodwin
Receive Tuesdays, afternoon
606 Mr. & Mrs. William H. Bush
606 Misses Clara B. & Emma C. Bush
608 Mr. & Mrs. Auguste Brosseau
Receiving day Monday
610 Mr. & Mrs. William Dickinson
482 Mr. & Mrs. Walter Morton Howland
502 Mr. & Mrs. W. B. McIlvaine
504 Mr. & Mrs. Ruthven Deane
506 Mr. & Mrs. John Russell Adams
Receiving day Thursday
508 Mr. & Mrs. S. S. Chisholm
514 Mr. & Mrs. George W. Smith
514 Kinney Smith
514 Miss Katherine Smith
518 Mr. & Mrs. C. T. Wheeler & dr.
528 Mr. & Mrs. Christopher Watrous
534 Mr. & Mrs. Thomas S. Chard
536 Mr. & Mrs. Chas. L. Allen & dr.
536 Miss Dora Allen
538 Gen. & Mrs. M. D. Hardin
540 Mr. & Mrs. George A. Weiss
544 Mr. & Mrs. C. K. Miller
550 Mr. & Mrs. A. M. Pence & drs.
552 Mr. & Mrs. Jacob A. Wolford
552 Thomas C. Dennehy
556 Mr. & Mrs. Augustus A. Engle
556 Walter J. Engle
560 Mr. & Mrs. A. Mackay
576 Mr. & Mrs. Fred'k S. Winston

STRATFORD PLACE.

15 Mr. & Mrs. William Nash
15 Mrs. G. Schoen
27 Mr. & Mrs. Louis O'Neill
27 Mr. & Mrs. Benj. F. Bush
31 Mr. & Mrs. Frank P. Jackson
35 Mr. & Mrs. Edwin S. Hartwell & dr.
Receiving day Thursday
35 Richard R. Hartwell
35 Joseph Lane
47 Dr. & Mrs. R. M. Paine
51 Mr. & Mrs. Abert B. Towers
36 Mr. & Mrs. George M. Harvey
38 Mr. & Mrs. Egbert Jamieson
50 Mr. & Mrs. M. M. Jamieson
50 Malcolm M. Jamieson jr.
50 William D. Jamieson
68 Mr. & Mrs. Edward L. Canfield
68 George H. Jenney

---

65 Mr. & Mrs. S. S. Gregory
77 Mr. & Mrs. Joseph B. Cavanaugh
Receiving day Tuesday
77 Mr. & Mrs. Bernard Cavanaugh

SUNNYSIDE AVENUE.

237 Mr. & Mrs. Joseph C. Brompton
281 Mr. & Mrs. John A. Winters
737 Mr. & Mrs. Robt. M. Simon

---

538 Dr. & Mrs. T. A. Keeton
538 Mrs. S. M. Fraser
704 Dr. & Mrs. LeRoy C. Hedges
710 Mrs. Dr. Frederica Baker
230 Mr. & Mrs. Oscar A. Beyer
236 Dr. & Mrs. Frank L. Peiro & dr.
310 Mr. & Mrs. F. Jaros
346 Mr. & Mrs. Geo. A. Upton
346 Dr. & Mrs. R. N. Morris
490 Dr. & Mrs. J. F. Berry
496 Mr. & Mrs. Felix Canda & drs.
496 C. L. Canda

SUPERIOR STREET.

273 James E. Bourke
277 Dr. J. J. Muldoon
313 Mr. & Mrs. E. B. Strong
296 William D. Beall
306 John H. Gulick
306 Mr. & Mrs. James Walsh

315 Col. & Mrs. P. J. Hennessy
361 Mrs. George W. Ryerson
361 John A. Ryerson
363 Miss Mary Ferriman
365 Mr. & Mrs. William I. Howland
369 F. H. Winston
381 Mr. & Mrs. Edgar H. Carmack
373 Mr. & Mrs. William E. Strong
373 Miss Carrie M. Strong
373 Miss M. B. Laughton
377-379 The McIntosh
Mr. & Mrs. W. Rogers Cregier
Mrs. W. H. Hearding & drs.
Mr. & Mrs. Edward MacGregor
Mr. & Mrs. Henry E. Mason
Mr. & Mrs. W. T. Morgan
Miss Sarah Nelson
Mr. & Mrs. Wm. R. Odell
Mr. & Mrs. V. L. Price
Dr. & Mrs. F. C. Titzel
Receive Thursday
Mr. & Mrs. Chas. A. Underwood
Mr. & Mrs. Chas. E. Wilcox
Mr. & Mrs. Fred A. Smith
381-383 The Garrard
Mr. & Mrs. J. H. Adams & dr.
Mr. & Mrs. S. Pennychild
Mr. & Mrs. Daniel Evans & dr.
Mr. & Mrs. Chas. C. Finkler
George M. Lyon
Miss Elizabeth Lyon
Miss Mary Mulhollan
Mr. & Mrs. C. L. Stewart
Mr. & Mrs. B. M. Winston
Dr. & Mrs. James Swann
Dr. & Mrs. Wm. H. Taggard
Mr.&Mrs.Arthur J.Featherstone

306 Miss Adelaide Walsh
320 Miss Mary M. Anderson
320 Mrs. E. F. Anderson
320 Miss Josephine Large
322 John L. Lincoln
Receiving day Sunday
322 Alfred B. Eaton
322 Colbert H. Greer
322 A. G. McGann
324 Mr. & Mrs. T. H. Harney
326 Mr. & Mrs. A. P. Millar
326 Earl B. Millar
326 Henry L. Arnold jr.
328 Mr. & Mrs. Slason Thompson
396 Mr. & Mrs. E. W. Miller
400 Mr. & Mrs. James S. Gibbs
404 Mr. & Mrs. Joseph R. Barroll
406 Mr. & Mrs. Robert T. Newberry
408 Judge James Goggin
408 Miss M. Goggin
416 Mr. & Mrs.Oscar Marggraf & dr.
Receiving day Thursday
424 Mr.&Mrs.Hugh MacMillan&dr.
Receiving day Wednesday
426 Mr. & Mrs. Nathan K. Goodrich
426 Mr. & Mrs. H. F. Perkins
430 Henry W. Brant

---

399 Mr. & Mrs. Wm. R. Manierre
407 Mr. & Mrs. John S. Hannah
417 Mr. & Mrs. Thos. S. McClelland
417 Miss Ella M. McClelland
419 Mr. & Mrs. Thomas J. Shay
421 Mr. & Mrs. Thomas Barry

SURF STREET.

1815 Mr. & Mrs. J. S. Osgood
2007 Mr. & Mrs. Gustav Hoffman

1904 Mr& Mrs.Luther H. Peirce&dr.
1910 Mr. & Mrs. C. C. Merriman
Receiving day Thursday
1910 Mr. & Mrs. R. C. Crawford

1824 Mr. & Mrs. Wm. Marshall
1828 Mr. & Mrs. R. Periolat
1836 Mr. & Mrs. Wm. A. Wieboldt
1844 Mr. & Mrs. Nels Johnson
1848 Mr. & Mrs. C. H. Hanson
1852 Mr. & Mrs. Carl Binder
1860 Mr.&Mrs.CharlesG.Muller&dr

TOUHY AVENUE.

467 Mr. & Mrs. George Addy & dr.
501 Mr. & Mrs. Geo. W. Adams
743 Mr. & Mrs. Harlow W. Phelps & dr.
771 Mr. & Mrs. John Horn
807 Mr. & Mrs. Henry P. Daly & dr.
817 Mr. & Mrs. Ashlin J. Beckler
839 Mr. & Mrs. Lyman H. Partridge

532 Rev. & Mrs. Festus P. Cleveland
532 Mr. & Mrs. John D. Cleveland
812 Mr. & Mrs. Wm. G. Diederich
828 Mr. & Mrs. A. L. Evans
852 Mr. & Mrs. Franklin H. Doland & drs.
904 Mr. & Mrs. Wm. L. Crawford

TOWER COURT.

1 Mr. & Mrs. Pierrepont Isham
1 Edward S. Isham
1 E. S. Isham jr.
1 Miss A. E. Isham
1 Miss Frances Isham
Receiving day Monday
3 Hon. & Mrs. A. S. Northcote
3 Mr. & Mrs. Peter Dudley
4 Joseph Leiter
4 Levi Z. Leiter
10 Mr. & Mrs. Sartell Prentice
10 E. Parmalee Prentice
10 H. P. Isham

---

5 Mr. & Mrs. Francis King

WALTON PLACE.

9 Mr. & Mrs. J. C. Black
15 Mr. & Mrs. Joseph Winterbotham
15 Joseph Winterbotham jr.
15 John H. Winterbotham
15 Miss Rue Winterbotham
15 Mr. & Mrs. Samuel H. Wheeler
19 Mr. & Mrs. C. M. Smith & dr.
19 Miss Mary Rozet Smith
19 Francis Drexel Smith
21 Mr.& Mrs.Chas.F.Mather Smith
25 Mr. & Mrs. Fred Heron
43 Mr. & Mrs. Henry Sherman Boutell
61 Dr. & Mrs. Ersom M. Cunningham
69 Mr. & Mrs. Joseph Paul & drs.
75 Mr. & Mrs. James Dullaghan
75 Mrs. M. Quinn
97 John F. Stafford
97 Miss Juniata Stafford
97 Miss Minnie Stafford
Receives Monday afternoon
99 Miss L. B. Fearing
103 Edward Higgins & drs.
103 Francis J. Higgins

J Mr. & Mrs. C. I. Sturgis
L Mr. & Mrs. Edwin P. Jaquith
Receive Monday
M Mr. & Mrs. Emil W. Ritter
N Richard F. Howe
N Miss Grace T. Howe
O Dr. & Mrs. Arthur Burley Hosmer
P Mr. & Mrs. W. C. Kidder
P F. H. Armstrong
R Miss M. B. Hale
Receives Wednesday
R Miss H. P. Hale
R Miss H. M. McKindley
Receives Wednesday
16 Mr. & Mrs. Frank Gilbert
18 Robert F. Shanklin
18 W. W. Rathborne
18 Frank Hamlin
20 Mr. & Mrs. F. A. Thomas
22 Mr. & Mrs. Lewis T. Hall
22 Mrs. E. B. Preston
22 Miss Marguerite Preston
22 George F. Wright
24 Mrs. Charles Horatio Gates
26 Mr. & Mrs. Wm. S. North
28 Mr. & Mrs. John B. Lee
30 Dr. & Mrs. A. Belcham Keyes
Receiving day Wednesday
30 Mrs. Edward Byam Martin
30 Dr. & Mrs. C. F. Noyes
30 Mrs. Sarah B. Moore
30 Herman B. Wickersham
32 Dr. M. B. Pine
34 Mrs. H. Frank
Receiving day Tuesday
36 F. W. Lamport
36 Mrs. E. DeLuce
36 S. H. Hubbard
36 Caleb W. Hammill
36 Lowrie McClurg
36 Fred A. Wheeler
52 & 54 Sw. cor. Rush, The Majestic
A Mr. & Mrs. E. R. Nichols
Receiving day Monday
B Mr. & Mrs. John Johnston jr.
B Mr. & Mrs. Henry Gay
C Mr. & Mrs. H. J. Bate
Receiving day Wednesday
D Mrs. Samuel Rodman
E Miss E. Frenz
E Miss P. Frenz
F Mr. & Mrs. Wm. Borner
H Mrs. J. A. Ray & dr.
I Mr. & Mrs. Wm. L. Myers
Receiving day Wednesday

52 & 54 The Majestic (cont'd.)
R Miss I. H. McKindley
T Mr. & Mrs. A. V. Abbott
U Dr. Edwin Klebs
V Mr.& Mrs. Geo.Mills Rogers
W Mr. & Mrs. Wm. H. Klapp
Y Mr. & Mrs. I. Kraft
88 George D. Kirkham
106 Mr. & Mrs. M. J. Naghten

WARNER AVENUE.

945 Mr. & Mrs. Wm. Twick
965 Mr. & Mrs. Chas. E. Schick
930 John F. Gall
930 Mrs. Barbara Gall
930 Charles H. Gall
964 Mr. & Mrs. George E. Gall

WASHINGTON PLACE.

1 James R. Bryson
5 Mrs. R. G. Bogue & dr.
5 George S. Griscom jr.
7 Judge & Mrs. B.D. Magruder&dr.
7 Henry Latham Magruder
2 Mrs. Gordon Hall
2 Dr. & Mrs. Junius M. Hall
2 Dr. & Mrs. Alfred M. Hall
2 Dr. John Chester Lyman
2 Mrs. Theodore Butler
4 E. H. Pease
4 George W. Brown

WAVELAND AVENUE.

1719 Mr. & Mrs. Henry Tewes
1610 Mr. & Mrs. W. F. Wahl
1610 Mr. & Mrs. Ernst O. Heinsdorf

WEBSTER AVENUE.

233 Dr. & Mrs. J. F. Runnels
283 Mr. & Mrs. Jno. T. Long
285 Mr. & Mrs. James Heald
289 Mrs. A. Heylmann & drs.
289 Dr. C. J. Heylmann
295 Mr. & Mrs. B. T. Kennedy & dr.
295 Mrs. Annie Wood
295 Mr. & Mrs. A. Wegener
307 Mr. & Mrs. Richard M. Hennessy
309 Mr. & Mrs. W. A. McGuire
309 Mrs. Margaret Crogan
311 Mr. & Mrs. Joseph Hodgson
315 Dr. & Mrs. G. W. Reynolds
321 Mr. & Mrs. Otto Guenther
353 Mr. & Mrs. C. H. Buzzell
353 Franklin C. Hollister
401 Prof. & Mrs. Louis Kretlow
497 Mr. & Mrs. John A. Hand&drs.
503 Mr. & Mrs. Carl Schmidt
511 Mr. & Mrs. James D. Sturges
555 Mr. & Mrs. C. Jeanneret
555 Harry G. Jeanneret
555 J. Sidney Browne
557 Mr. & Mrs. C. W. Jeanneret
563 Mr. & Mrs. E. Harland
202 Mr. & Mrs. John S. Butler
202 Mr. & Mrs. Fred Plotke
206 Mr. & Mrs. Charles Herrman
286 Mr. & Mrs. Charles A. Dean
298 Dr. & Mrs. J. H. Hoelscher
302 Mr. & Mrs. Henry F. Donovan
308 Albert H. Hettich
310 Mr. & Mrs. G. W. Soule
310 Mr. & Mrs. L. M. Todd
314 Mr.&Mrs.T.H.Glassbrook&drs.
320 Mr. & Mrs. Carl Huncke
326 Mr. & Mrs. A. W. Peck
398 Mr. & Mrs. J. H. Collins
398 George F. Collins
398 William M. Collins
488 Mr. & Mrs. A. B. Hill
488 J. Hamilton Farrar
508 Mr. & Mrs. John Stoddard
510 Mr. & Mrs. H. P. Daw
510 H. I. Howland
510 Mr. & Mrs. James E. Howland
512 Mr. & Mrs. G. Dengler
514 Mr. & Mrs. M. Freehling
516 Mr. & Mrs. H. Kollmorgen
522 Mr. & Mrs. F. Lewis

WELLINGTON STREET.

1467 Mr. & Mrs. Robert M. Jaffray
1469 Dr. & Mrs. A. Grant Hopkins
1503 Mr. & Mrs. W. T. Mason
1509 Mr. & Mrs. George Beaumont
1693 Mr. & Mrs. H. C. Knoke
1705 Mr. & Mrs. W. M. Watson
1709 Mr.& Mrs. Adolph Gaul
1841 Mr. & Mrs. Chas. N. Holden
1843 Mr. & Mrs. M. D. Matteson
1847 Mr. & Mrs. Geo. Rounsavell
1847 Miss Isabella Rounsavell
1847 Miss Maude K. Rounsavell
1901 Mr. & Mrs. Jacob Birk & dr.
1901 William A. Birk
1915 Mr. & Mrs. Wyllys W. Baird

1854 Miss Alice G. Law
1900 Mr. & Mrs. C. W. Lasher
1920 Mr. & Mrs. H. B. Butler
1924 Mr. & Mrs. Dunlap Smith
1928 Mr. & Mrs. Henry Rang
1928 Eugene A. Rang

1318 Mr. & Mrs. John O. Barber
1456 Mr. & Mrs. Gerard A. Reupke
1480 Mr. & Mrs. Justus Chancellor
1644 Mr. & Mrs.Geo. Messersmith
1668 Mr. & Mrs. Nicholas Watry
1690 Mr. & Mrs. F. T. Crittenden
1698 Mr. & Mrs. Henry R. Platt
1698 Mr. & Mrs. E. C. Ritsher
1710 Mr. & Mrs. John Shutts & dr
1710 Mr. & Mrs. Adelbert J. Shutts
1808 Dr. & Mrs. E. A. Gray
1810 Mr. & Mrs. J. W. Buschwah
1820 Mr. & Mrs. David Williams
1826 Mr. & Mrs. Herman Arnold
1830 Mr. & Mrs. Arthur J. Kirkwood & dr.
1844 Mr. & Mrs. FrederickBaumann & drs.
1844 Edward S. Baumann
1854 Mr. & Mrs. John H. Law
Receiving day Monday
1854 Mrs. Laura Law Meek

NORTH WELLS STREET.

321 Mrs. Mary C. Hild
321 Frederick H. Hild
349 Dr. & Mrs. John Mueller
395 Dr. Edmund A. Boas
397 Dr. & Mrs. H. L. Lemker
515 Mr. & Mrs. Adolph Sturm
583 Albert Goldsmith
613 Charles A. Freund
617 Mr. & Mrs. John C. Hirt
617 Mr. & Mrs. Henry Piper & dr.
679 Dr. Julia R. Howe
719 Mr. & Mrs. Moses M. Fletcher
721 Dr. & Mrs. A. H. Peck
721 Mr. & Mrs. Christian Kussel
723 Mr. & Mrs. Fred Heide sr.
725 Dr. & Mrs. W. F. Coy
727 Mr. & Mrs. Louis Schutt
727 Louis Schutt jr
729 Mr. & Mrs. Herman Heide

328 Dr.& Mrs. C. O. Dorchester
364 Mrs. Amelia Arnold & dr.
398 Dr. William S. Orth
460 Mr. & Mrs. Wm. Freund & dr.
460 Herman Freund
500 Mr. & Mrs. Henry G. Emmel
Receiving day first Tues. of mo.
506 Dr. & Mrs. A. Decker
622 Mrs. Henry Eisert
678 Mr. & Mrs. Gust Loebman
678 Fred Loebman
682 Mr. & Mrs. August Gross & dr.
696 Mr. & Mrs. Frank Tempel & dr.
700 Mr. & Mrs. Moritz Freytag
722 Mr. & Mrs. Thomas H. Dwyer
732 Mr. & Mrs. L. E. Murphey

---

745 Frank L. Rice

WEST COURT.

301 Mrs. Isaac A. Grassie
301 Mr. & Mrs. Norbert Becker
301 Mr. & Mrs. Chas. W. Rogers
307 Mr. & Mrs. Gustav Fuchs
307 Mr. & Mrs. Charles P. Noble

304 Dr. & Mrs. Frank M. Johnson
304 Robert J. Hollister
306 Mr. & Mrs. John H. Free
308 Mr. & Mrs. Fred D. Shaver
308 Mr. & Mrs. Wm. H. Jones
308 Miss Nellie Jones

WILSON AVENUE.

237 Mr. & Mrs. Carl Anderson
295 Mr. & Mrs. A. J. Schuler
303 Mrs. Miranda Ballou
549 Dr. & Mrs. J. A. Carlstein & dr.
214 Mr. & Mrs. John A. Thompson
808 Dr. Abram J. Moore
814 Mr. & Mrs. F. G. Gale
814 Mr. & Mrs. Robert W. Dunn
Receiving day Friday
816 Mr. & Mrs. Paul J. Phelps

WILTON AVENUE.

1191 Mr. & Mrs. John H. Murphy
1195 Mr. & Mrs. Felix E. McHugh
1199 Mr. & Mrs. Wm. Mitchell
1297 Mr. & Mrs. Max P. Portman
1323 Mr. & Mrs. Wm. H. Dorothy
1329 Mr. & Mrs. Elbridge H. Beckler
1330 Mr. & Mrs. Karl F. Keppler
1344 Mr. & Mrs. Chas. H. Pfeil & dr.

1331 Mr. & Mrs. Wm. P. Chapman
1369 Mr. & Mrs. Thos. F. Dow

NORTH WINCHESTER AVENUE.

2563 Mr. & Mrs. P. W. Gray
2567 Mr. & Mrs. P. P. Porter
2593 Mr. & Mrs. James E. Keith
Receiving day Wednesday
2597 Mrs. J. P. Ryley & dr.
2603 Mr. & Mrs. Fred L. Gregory
2629 Mr. & Mrs. M. VanAllen & drs.
2643 Mr. & Mrs. H. B. Barnes
2653 Mr. & Mrs. Frank E. Baker
2659 Mr. & Mrs. E. S. Blake
2665 Mr. & Mrs. E. E. Hutchins
2667 Mr. & Mrs. Robt. W. Rollins
2721 Mr. & Mrs. Edmund Q. Sewall
2725 Mr. & Mrs. G. J. Atkins
2608 Mr. & Mrs. A. W. Mumford
2614 Mr. & Mrs. J. B. Lucas
2614 Chas. W. Lucas
2660 Mr. & Mrs. Martin C. Meader
2736 Mr. & Mrs. J. S. Seaverns
2758 Edwin E. Kimberly
2762 Mr. & Mrs. Edmund D. Brigham
2798 John F. Hack
2798 Edward Hack
2798 Mrs. S. E. Norton

2729 Mr. & Mrs. E.M. Heidkamp
2781 Mr. & Mrs. Irving I. Stone

WINONA AVENUE.

1015 Mrs. G. C. Otterson
1069 Mrs. John Shepherd & dr.
1069 Chester H. Freeman
1069 Miss Emma B. Freeman
918 Mr. & Mrs. Albert L. Brown

1093 Mr. & Mrs. W. S. Pease
1093 Mrs. L. S. Pease

WINTHROP AVENUE.

419 Rev. & Mrs. Gustav Zollmann & dr.
419 John Zollmann
425 Mr. & Mrs. Paul Fitzgerald & drs.
441 Mr. & Mrs. Geo. J. Rawll
609 Mr. & Mrs. Willis G.Stoughton
667 Mr. & Mrs. G. R. Peare
667 Mrs. M. E. Goodner
675 Mr. & Mrs. Frank A. B. Moore
869 Mr. & Mrs. Robert L. Morley
336 Mr. & Mrs. A. Collender
368 Mr. & Mrs. N. Lederer
368 Mrs. E. D. Edwards
412 Mr. & Mrs. Stewart Galbraith
422 James B. Caldwell
432 Dr. & Mrs. Wm. W. Hartman
502 Mr. & Mrs. Leo Karpen
684 Mr. & Mrs. Geo. F. Mills
688 Mr. & Mrs. E. S. Jackman
724 Mr. & Mrs. W. H. Cooke
742 Mr. & Mrs. Martin Andrews

871 Mr. & Mrs. Franklin L. Macomber
875 Mr. & Mrs. W. J. Ammen
883 Mr. & Mrs. John C. Scovell
883 Mrs. Hamilton Spencer
891 Mr. & Mrs. S. H. Littlefield
1039 Mr. & Mrs. Clarance M. Stiles
1045 Mrs. Handley Mason
1049 Mr. & Mrs. E. L. Burrell
1199 Mr. & Mrs. Albert M. Crane
1219 Mr. & Mrs. B. D. Heeb

1220 Mr. & Mrs. Charles P. Whitney
1220 Mrs. Kate A. Whitney
1260 Mr. & Mrs. H. Russell Smith

802 Mr. & Mrs. H. H.Osgood&drs.
812 Mr. & Mrs. James John
Receiving day Tuesday
822 Mr. & Mrs. J. C. Gerstetter
822 Mrs. John Gerstetter
888 Mr. & Mrs. John M. Hodge
894 Mr. & Mrs. E. E. Dick
Receiving day Thursday
1030 Mr. & Mrs. Robert Wahl
1946 Mr. & Mrs. Henry Curtis
1056 Mr. & Mrs. Arthur St.M.Claflin
1066 Mr. & Mrs. Perry F. Fuller
1076 Mr. & Mrs. Robert J. Morrow
1126 Mr. & Mrs. R. G. Tennant
1136 Mr. & Mrs. Samuel Dalton
1210 Mr. & Mrs. S. W. Belknap & drs. *Receiving day Thursday*

WISCONSIN STREET.

9 Mr. & Mrs. William McNeil & dr
23 Mr. & Mrs. John Druecker
Receiving day Thursday
25 Mr. & Mrs. A. I. Frank
27 Mrs. W. C. Andrus
27 Mr. & Mrs. William H. Andrus
Receiving day Friday
29 Mr. & Mrs. R. Phillipson
35 Mrs. I. B. Hanna
35 Mr. & Mrs. Edmund H. Hanna
37 Mr.& Mrs.Robert G.Lucas & drs.
45 Dr. & Mrs. Joseph F. Leimer
57 Dr. & Mrs. Philip H. Matthei
Receiving day last Wed. in mo.

18 Mr. & Mrs. C. E. Hutchinson
22 Mr. & Mrs. Franklin L. Chase
46 Mr. & Mrs. Fritz Sontag
54 Mr. & Mrs. Edward Ruehlow
56 Mr. & Mrs. David W. Rowlands
56 William D. Rowlands
60 and 62 Hotel De Lincoln
Mrs. P. C. Curtin & drs.
Mr. & Mrs. R. R. Knapp
Mr. & Mrs. John J. Healy
64 Mr. & Mrs. Andrew Nelson
66 Mr. & Mrs. Peter Loeffel

---

57 Dr. & Mrs. Wm. Doepp

WOLFRAM STREET.

1511 Mr. & Mrs. Fred Heinberg
1525 Mr. & Mrs. C. G. Stromberg
1535 Mr. & Mrs. Fred C. Christy
1543 Mr. & Mrs. Chas. Harms & dr.

1506 Mr. & Mrs. Wm. H. Weckler
1510 Mr. & Mrs. Chas. Anwander
1516 Mr. & Mrs. F. L. Frenke
1528 Mr. & Mrs. Chas. J. Stromberg

WRIGHTWOOD AVENUE.

1233 Mr. & Mrs.Rudolph C. Radtke
1239 Mr. & Mrs. N. J. Druecker
1245 John G. Tenney
1245 Mrs. Chas. Tenney
1247 Dr. & Mrs. Chas. F. Adams
1439 Ludwig Brown & dr.
1529 Mr. & Mrs. Lawrence J. Walsh
1715 August C. Swarth & dr.
1725 George Liebman
1737 Mr. & Mrs. C. C. Wetherell
Receiving day Thursday
1741 Mr. & Mrs. Arthur Dawson
Receiving day Tuesday

1222 Mr. & Mrs. R. M. Hitchcock
1230 Mr. & Mrs. Geo. Kenyon Walton
Receiving day Thursday
1230 Mrs. Caroline W. Moe
1232 Mr. & Mrs. Edward C. Band
1254 Mr. & Mrs. Perley A. Russell
1256 Mr. & Mrs. C. Alfred Smith
1312 Charles Vergho
1312 Mr. & Mrs. Charles Vergho jr.
1324 Mr. & Mrs. J. F. Reifsnider
1402 Dr. & Mrs. W. D. Storer
1436 Dr. & Mrs. Edwin Cross

1741 Mr. & Mrs. J. A. McDonald
1761 Mr. & Mrs. G. A. Misch & dr.
1765 Mr.&Mrs.Henry Schultz & drs.
1839 Mr.& Mrs. Andrew G. Johnson
Receiving day 3d Friday in mo.
1839 J. W. Johnson
sw. cor. Hampden ct. Mr. & Mrs. Francis J. Dewes
1843 Mr. & Mrs. August J. Dewes
1901 Mr. & Mrs. David S. Wegg
1917 Mr. & Mrs. Chas. E. Bleyer
1919 Mr. & Mrs. Fielding L. Mercer
1921 Mr. & Mrs. George J. Williams

1784 Mr. & Mrs. John G. Davies
1784 Mr. & Mrs. Frederick J. Howe
Receiving day Thursday
1814 Mr. & Mrs. Philip B. Harley
1814 Mr. & Mrs. Chas. W. Fischer
1814 Miss Helen A. Fussell
1820 Mr. & Mrs. C. H. Gottig
1840 Mr. & Mrs. R. A. Greifenhagen
Receiving day 2d Tuesday
1850 Mr. & Mrs. W. D. Boyce
1938 Mr. & Mrs. Gustav Wilkie

1450 Mr. & Mrs. Henry Best
1450 Mr. & Mrs. Max Rehfeld
1458 Mrs. Arthur Mackie & drs.
1512 Mrs. T. J. Kinsella
1512 Joseph F. Kinsella
1512 Daniel P. Kinsella
1518 Mr. & Mrs. Wm. C. Hollister
1644 Dr. & Mrs. John A. Tomhagen
1728 Mr. & Mrs. F. A. Bischoff
1732 Robert White
1736 Mr. & Mrs. Solomon Karpen
1742 Mr. & Mrs. John P. Nissen
1746 Mr. & Mrs. E. W. Bromilow
1746 John B. Hittel
1746 Dr. Chas. E. Meerhoff
1750 Mr. & Mrs. Wm. C. Titcomb
Receiving day Wednesday
1754 Mr. & Mrs. Wm. M. Talcott
Receiving day Thursday
1760 Mr. & Mrs. Oscar F. Kosche
1768 Mr. & Mrs. Elwyn B. Gould
1774 Burton Johnson
1776 Charles Swain
1776 Mr. & Mrs. L. P. Hugel
1780 Mr. & Mrs. Frank D. Turner
1780 Mr. & Mrs. Roswell P. Fish

YORK PLACE.

1727 Mr. & Mrs. E. H. Popper
Receive 1st and 3d Thursdays

1752 Mr. & Mrs. Richard C. Schloesser
1758 Dr. & Mrs. John E. Beebe

1722 Mrs. Robert Morrow
1722 Louis R. Morrow
1724 Mr. & Mrs. Edward P. Flint
1732 Mr. & Mrs. H.O.Clausen & drs.
1732 Arthur Clausen
1748 William K. Ross
1750 Mr. & Mrs. Edward L. Humphrey

Frederick Keppel & Co.

High-Class Engravings and Etchings

Both Old and Modern

Artists' Drawings: Fine Picture Frames

Paris, New York

...and...

1 Van Buren St., Chicago

MESSRS. KEPPEL & CO. make a Specialty of those Engravings and Etchings (both old and modern) which have taken definite rank as being the best works of the best artists, and which are so designated in the standard books of reference on the subject.

Such Works of Art are of permanent and often of increasing value, although the prices of many of them are very moderate, and their rarity renders them all the more desirable as choice possessions.

THE... ONLY ONE.

The Chicago Milwaukee & St. Paul Railway is the only line running solid Vestibuled, Electric Lighted and Steam Heated trains between Chicago, Milwaukee, St. Paul and Minneapolis.

The Chicago, Milwaukee & St. Paul Railway is the only line running solid Vestibuled, Electric Lighted and Steam Heated trains between Chicago, Council Bluffs and Omaha.

The berth reading lamp feature in the Pullman Sleeping Cars run on these lines is patented, and cannot be used by any other Railway Company. It is the greatest improvement of the age. Try it and be convinced.

For further particulars apply at Ticket Office, 95 Adams Street, Chicago, or at Passenger Station, Canal Street, between Madison and Adams.

PURITY AND STRENGTH.

Don't

Take the risk of using
Adulterated Flavoring Extracts

SOUDER'S LEMON and VANILLA EXTRACTS

Are GUARANTEED **Absolutely Pure.**

ALEX. HEATHERINGTON, General Agt.

19 and 21 Wabash Ave.

Use

Only the Best

MAKES A . . . . .
DELICIOUS BEVERAGE

Superior to all Others for Cooking and Drinking Purposes.

Sold by all Grocers and Druggists.

ALEX. HEATHERINGTON,
General Agt.

19 and 21 Wabash Ave.

PART THIRD.

WEST DIVISION.

THE BLUE BOOK

ARRANGED ACCORDING TO STREETS AND NUMBERS, NUMERICALLY, WITH OCCUPANTS' NAMES, GIVING THE ODD NUMBERS IN LEFT COLUMN, AND EVEN IN THE RIGHT.

MRS. E. W. PRENTISS

....Teacher of **The Piano**

Studio: LEWIS INSTITUTE

774 W. MADISON ST., Cor. Robey St.

Terms given on Application.

Reference: MR. EMIL LIEBLING.

E. H. JOHNSON,

WEDDINGS
BANQUETS
RECEPTIONS
LUNCHEONS
SERVED IN A SUPERIOR
MANNER

CATERER

MAIN STORE, 973 W. MADISON ST., CHICAGO.

BRANCHES:
480 WEST MADISON STREET.
1391 WEST MADISON STREET.

• • • •

ICE CREAM ORDERS ATTENDED TO PROMPTLY.

TELEPHONE WEST-69.

WEST DIVISION.

ABERDEEN STREET.

59 Mrs. S. L. Brown
59 Miss C. Addie Brown
59 Miss Cora Robinson
59 Edward C. Delano
95 Dr. & Mrs. R. G. Walker
157 Mrs. W. J. Moody

NORTH ADA STREET.

55 James W. Twohig
86 Mrs. Calvin Stone
86 Mr. & Mrs. Fred K. Stone

WEST ADAMS STREET.

267 Mr. & Mrs. James McCrea jr
267 Mr. & Mrs. M. C. Dean
267 Bradley Dean
275 Mr. & Mrs. S. T. Alling
279 Mrs. B. Schwarz & dr.
279 Dr. A. C. Brendecke
283 Mrs. Julia Richards & dr.
283 Mr. & Mrs. A. T. Graham
285 Mr. & Mrs. W. H. Thayer
285 Mrs. Abbie D. Wilcox
285 Robert B. Wilcox
287 Mr. & Mrs. Peter Schuttler
Receive 2d Friday in mo.
287 Peter Schuttler jr.
301 Mr. & Mrs. Christoph Hotz
301 Miss Clara J. Hotz
301 Robert S. Hotz
339 Dr. Eugene S. Atwood
381 Jacob P. Debus
389 David Bradley
389 Mr. & Mrs. G. Cadogan Morgan
Receiving day Monday
389 Miss M. Cynthia Morgan
389 Miss Marion S. Morgan
393 Mrs. L. Bersback
393 Otto Bersback
393 Mr. & Mrs. Albert Ware
393 Mr. & Mrs. Ashley McDonald
395 Mr. & Mrs. Charles H. Slack
399 Mr. & Mrs. J. B. Campbell
477 Mr. & Mrs. B. T. VanHousen
479 Rev. & Mrs. Stephen M. Merrill
481 Mr. & Mrs. Francis Adams
483 Dr. & Mrs. W. S. Harvey
300 Mr. & Mrs. John M. Smyth
300 Miss Mary A. Smyth
300 Thomas Smyth
354 Mrs. Helen J. Stannard & dr.
354 Harry W. Stannard
354 Mrs. Jane P. Fittz
372 Dr. & Mrs. P. J. Rowan & dr.
374 Mr. & Mrs. Chas. W. Lewis
374 George E. Lewis
378 Mrs. M. Barrett
378 John T. McLeish
388 Mr. & Mrs. John F. Wright & dr.
392 Mr. & Mrs. E. S. Shepherd
392 Mrs. Fred Reed
398 M. F. Donoghue & dr.
398 Dr. Frank A. Donoghue
398 Frank E. Donoghue
402 Mr. & Mrs. O. H. Hall
428 Dr. Sarah DeLoss
428 Dr. Sarah Kroll
430 Mr. & Mrs. Albert G. Lane
434 Dr. H. N. Moyer
434 Mr. & Mrs. W. Moyer
434 Mr. & Mrs. E. A. West
436 Mr. & Mrs. George B. Whitman & drs.
438 Philip N. Carter
438 Wallace Carter
438 Miss Florence Carter
440 Mrs. A. H. Carter & dr.
Receive Thursday
448 Mr. & Mrs. E. T. Mason & dr.
448 Frank B. Tobey

487 Mrs. Harriet A. Newton
487 Miss Gertrude Newton
489 Mr. & Mrs. A. W. McDougald
491 Dr. & Mrs. A. C. Hewett
Receiving day Wednesday
491 Miss Henrietta H. Waring
495 Mrs. James Irons & drs.
Receiving day Thursday
501 Dr. & Mrs. F. Ziegfeld
501 William Ziegfeld
503 Mr. & Mrs. J. C. Ross
505 Dr. & Mrs. G. Horace Somers
505 Miss Bertha F. Kohlsaat
505 Miss Anna M. Kohlsaat
507 Mr. & Mrs. Wm. H. Morgan
507 Charles F. Ingalls
509 Mr. & Mrs. Wm. H. Smith
509 Mr. & Mrs. Jno. Zimmerman
513 Mrs. Geo. Sherwood
517 Mr. & Mrs. W. O. Carpenter
519 David G. Rush
521 Mrs. Plowdon Stevens
521 Frank C. Stevens
531 Mrs. Victoria C. Hall
531 George R. Emerson
531 Wm. E. Griffin
539 Mrs. Calista E. Bigelow
541 Mr. & Mrs. F. K. Bowes
541 Chas. Lane Bowes
541 Mrs. C. B. Lane
541 William H. Lane
543 A. C. Durborow jr.
543 Mr. & Mrs. C. E. Durborow
543 Conrad B. Durborow
543 Miss Eunice A. Martin
569 Ernest Appleton
575 Mr. & Mrs. George Birkhoff jr.
577 Mr. & Mrs. Geo. Birkhoff & drs.
579 Mr. & Mrs. J. H. Bryant
Receiving day Tuesday
581 Mr. & Mrs. S. B. Johnson
581 Miss Gertrude F. Johnson
583 Mr. & Mrs. L. F. Daly
Receiving day Wednesday
627 Mrs. Harriet D. Smibert & drs.
627 Mr. & Mrs. Samuel N. Delano
627 William H. Snow
629 Mrs. E. M. Little
639 Mrs. Jane Holden & dr.
639 Henry P. Holden
643 Mrs. M. H. Favor
645 Mr. & Mrs. J. D. McRae
647 Mr. & Mrs. W. S. Elliott & dr.
647 E. E. Elliott
649 Rev. & Mrs. Henry G. Jackson
649 Arthur D. Jackson

454 Mr. & Mrs. D. G. Sawyer
454 C. P. Sawyer
464 Rev. & Mrs. E. R. Davis
464 Mrs. L. H. Palmer & drs.
464 Dr. Andrew Stewart
464 Miss Mary L. Sargeant
464 Mr. & Mrs. George T. Link
464 Mr. & Mrs. Arthur T. Welles
464 Mrs. Elizabeth D. Jones & dr.
464 Mrs. Joseph Friedman
468 Mr. & Mrs. Geo. Blackburn
474 Mr. & Mrs. H. W. McKewin
476 Robert Neely & drs.
476 Robert H. Neely
476 Joseph C. Neely
478 Mr. & Mrs. F. A. Bergman & dr.
478 George A. Bergman
486 Mr. & Mrs. Edward Speakman
Receive 4th Tuesday in mo.
486 Howland Speakman
492 Dr. & Mrs. Wm. A. Tichenor
492 Mrs. Carrie G. Ferguson
500 Mr. & Mrs. R. S. Lyon
504 Mr. & Mrs. William C. Pullman
506 Dr. & Mrs. J. Edwin Rhodes
510 Mrs. E. J. Brown
512 Mr. & Mrs. D. J. Avery & drs.
514 Mr. & Mrs. Henry C. Storey
514 Mr. & Mrs. William H. Harvey
516 Dr. Effa V. Davis
516 Mr. & Mrs. Newton Andrews
516 Rev. & Mrs. F. Campbell
520 Rev. & Mrs. H. M. Scott
522 Mr. & Mrs. E. M. Teall
526 Mrs. Abby Werst & dr.
530 Dr. E. L. Holmes & drs.
530 Dr. Rudolph W. Holmes
532 Prof. & Mrs. Franklin W. Fisk
Receiving day Saturday
538 Dr. & Mrs. O. J. Price
538 Albert N. Marquis
540 Mr. & Mrs. Wm. Martin
576 Mr. & Mrs. John Walker & drs.
578 Mr. & Mrs. John R. Trimmer
578 Mr. & Mrs. Chas. P. Abbey
580 Mr. & Mrs. James F. Criswell
580 Mr. & Mrs. Milton C. Smucker
580 M. B. Rutt
582 Dr. & Mrs. A. G. Beebe
582 Dr. Leslie W. Beebe
584 Dr. & Mrs. N. B. Rice
Receive 3d Saturday in mo.
586 Mr. & Mrs. Joseph Rothschild & dr.
590 Dr. & Mrs. T. C. Duncan

649 Harrison C. Jackson
649 Monroe E. Jackson
649 Miss Carrie B. Wilson
651 Mr. & Mrs. S. B. Cochran
651 Miss Harriet A. Cochran
651 Dr. A. W. Hartupee
655 Mr. & Mrs. John C. Newcomb
655 W. D. Newcomb
655 Mr. & Mrs. Arthur Mercer
655 Mrs. F. R. Maher
657 Mr. & Mrs. Clark H. Bennett
657 Mrs. Sarah Nichols
677 Mr. & Mrs. H. S. Burkhardt & dr.
679 Dr. & Mrs. F. D. Marshall
679 George Duffy
683 Dr. & Mrs. G. M. Hammon
683 James R. Lane
685 Mrs. Caroline Solbery
685 Mr. & Mrs. Charles C. Reed
685 Mr. & Mrs. Samuel Carson
685 Albert H. Tyrrell
689 Mr.& Mrs.A.S.Devendorf & drs.
689 C. A. Devendorf
691 Mr. & Mrs. W. J. Rogan
691½ Mrs. Adelaide Lemon
691½ George S. Lemon
691½ Herbert L. Lemon
691½ Mr. & Mrs. W. A. Baker
693 Mr. & Mrs. Ransom H. Colburn
695 Mr. & Mrs. B. C. Prentiss
695 Miss Fannie Marie Prentiss
697 Mr. & Mrs. George D. Eddy
697 George A. Eddy
699 Mr. & Mrs. John B. Rogan
711 Mr. & Mrs. M. A. True
713 Mr. & Mrs. D. W. Baker
713 Mrs. Julia R. Sherwood
713 Robert R. Baker
715 Mr. & Mrs. John A. Cavanaugh
717 Mr. & Mrs. A. J. Mitchell
719 Dr. & Mrs. S. S. Bishop

Receiving day Thursday

719 Mrs. Peter Button
721 Col. & Mrs. J. H. Wood
721 T. C. Erringer
729 Mr. & Mrs. J.C. McMullin & dr.
729 Mr. & Mrs. F. R. McMullin
733 Mr. & Mrs. J. C. Magill
735 Mr. & Mrs. N. A. Skinner

Receiving day Wednesday

737 Mr. & Mrs. John Wain
751 Mr. & Mrs. R. B. Arnold
751 Mrs. Amelia J. White
757 Mr. & Mrs. W. S. S. Tucker
757 William R. Tucker
590 Mrs. John Osborn
592 Mr. & Mrs. James Lynch & drs.
638 Mrs. Eugenia Dodd
642 Mr. & Mrs. William Ilett & dr.
642 Mrs. R. Woodworth
644 Mr. & Mrs. J. B. Peabody & dr.
644 J. A. Peabody
646 Mr. & Mrs. E. A. Hartwell & dr.
654 Mr. & Mrs. August F. Richter
656 Mr. & Mrs. C. A. Davies
656 Mr. & Mrs. W. B. Everingham
660 Mrs. M. J. Forsyth & dr.
664 Mr. & Mrs. F. Hutchison & dr.
664 J. F. Hutchison
666 Mr. & Mrs. John Dammerau & drs.
668 Mr. & Mrs. D. H. Henderson
668 Miss Ida Williams
672 Mrs. Catherine A.Sheldon &drs.
672 H. D. Sheldon
674 Mr. & Mrs. Gerge Stoll
674 Mr. & Mrs. Robert H. Stoll
676 Mr. & Mrs. Frank W. Young & dr.
678 Mr. & Mrs. John T. Dee
680 Mr. & Mrs. Emil Berger
680 Nathan Green
684 Mr. & Mrs. W. H. Iliff & dr.
692 Dr. Sarah A. Conrad
692 Mr. & Mrs. Louis W. Conrad
692 Warren J. Anderson
692 Edwin J. Low
696 Mrs. C. S. Butterfield & drs.
698 Mrs. J. C. Perrett
708 Dr. & Mrs. Martin H. Fash
710 Mrs. Wm. T. Johnson

Receiving day Tuesday

710 Dr. & Mrs. Wm. B. Marcusson
712 Mr. & Mrs. L. Lloyd & drs.
714 Mr. & Mrs. T. A. Cantwell & dr.

Receiving day Thursday

716 Rev. & Mrs. Wm. D. McKenzie
726 Mr. & Mrs. Dudley H. Rood
726 Mrs. M. A. Rood & dr.
726 John W. Rood
728 Mrs. Mary Vandenburgh & dr.
728 Wm. E. Vandenburgh
728 Mr. & Mrs. John D. Couffer
730 Prof. & Mrs. E. T. Harper
730 Miss Lucina Harper
732 Mr. & Mrs. W. H. Gibson
734 Mrs. Elizabeth Street & dr.
736 Mr. & Mrs. Arthur B. Smith
738 Mr. & Mrs. J. H. Jones & dr.
738 Mr. & Mrs. Francke L. Jones
738 Miss Lizzie M. Higgins

757 Miss Martha E. Tucker
759 Judge & Mrs. E. W. Burke
759 William V Webster
763 Mr. & Mrs. W. S. Elliott jr.
Receiving day Friday
763 Daniel M. Elliott
763 Lorenzo B. Elliott
765 W. E. Williams
765 Loyal W. Murphy
771 Mr. & Mrs. C. R. Williams
Receiving day Thursday
771 Mrs. E. A. Judson
821 Mr.& Mrs. James K. McGill jr.
837 Mrs. W. C. Dunning
839 Mr. & Mrs. George A. Mason
841 Mr.& Mrs. Lothrop S. Hodges
841 Mrs. Henry Adams
843 Miss Ida Dines
843 Dr. & Mrs. A. H. Tagert
843 Mr. & Mrs. J. W. Hersey
855 Mr. & Mrs. R. J. Thompson
873 Mrs. S. E. Cleveland
875 A. Lewis Edgarton
877 Mr. & Mrs. C. T. Chandler
877 Mr.& Mrs. Chas. T. Chandler jr.
899 Mr. & Mrs. J. B. Rogan
901 Mr. & Mrs. W. F. Rollo
903 Mr.& Mrs. Alvin Whitney & dr.
905 Harry N. Delano
905 Mr. & Mrs. Eben A. Delano
907 Dr. & Mrs. J. R. Corbus & drs.
Receiving day Thursday
907 Dr. Howard L. Corbus
907 B. Clark Corbus
913 Mr. & Mrs. Alexander C. Martin.
927 Mr. & Mrs. James McGraw
939 Mr. & Mrs. Willis G. Jackson
939 Irvine S. Jackson
983 Mr. & Mrs. James L. Board
987 Mr. & Mrs. E. Erskine McMillan
999 Mr. & Mrs. W. J. Hemstreet
1153 Mr. & Mrs. John H. Harvey
1163 Mr. & Mrs. J. A. Brophy
1163 Miss Mary Brophy
1167 Mr. & Mrs. H. C. Bennett
1171 Rev. & Mrs. C. A. VanAnda
1185 Dr. & Mrs. A. Lagorio
1185 Mr. & Mrs. Wm. G. Baxter
1227 Mr. & Mrs. F. C. Morley
1299 Mr. & Mrs. Wm. H. Pratt
1305 Mr. & Mrs. John H. Dawson
1307 Mr. & Mrs. H. M. Pflager
1307 Mrs. Henry N. Barber
1309 Mr. & Mrs. S. W. Warner

748 Dr. H. N. Pitt
748 Dr. W. A. Pitt
758 Mr. & Mrs. John G. Owsley
760 Mr. & Mrs. E. Stearns White
762 Mr. & Mrs. Wm. Thomas & drs.
764 Mr. & Mrs. Albert F. Dean
764 Walter M. Dean
766 Mr. & Mrs. Albert M. Osgood
766 Albert T. Osgood
766 Harry S. Osgood
766 George B. Osgood
794 Dr. & Mrs. Geo. F. Butler
800 Mrs. H. R. Josselyn
800 Dr. & Mrs. W. J. Martin
802 Mr. & Mrs. James L. Mallory
802 Mr. & Mrs. Chapman J. Root
804 Mr. & Mrs. F. W. Cowlin
804 Mr. & Mrs. John H. Miller
816 Mr. & Mrs. T. C. MacMillan
816 Miss Margaret R. Goudie
820 Mr. & Mrs. Geo. W. Stoneman
822 Mr. & Mrs. Arthur Burnam
822 Mr. & Mrs. Robert Bowie
824 Mr. & Mrs. Clayton C. Pickett
826 Mr. & Mrs. J. D. Clement
828 Dr. & Mrs. A. E. Baldwin
836 Mr. & Mrs. B. F. Baker
Receiving day Monday
836 William E. Baker
838 Mr. & Mrs. Abram D. Skillman
838 Dr. Fred B. Stillman
840 Mr. & Mrs. T. F. Dunton
842 Mr. & Mrs. John D. Clarke
842 J. N. Hunt
844 Dr. & Mrs. H. A. Phillips
844 James B. Muir
846 Mr. & Mrs. W. N. Alley
864 Mr. & Mrs. W. R. Cleveland
868 Mr. & Mrs. Lewis B. Ong.
872 Mrs. A. Bielman
872 Mr. & Mrs. M. C. Paradise
874 Mr. & Mrs. Erwin H. Pifer
874 Mr. & Mrs. Wm. E. Wilcox
878 Dr. & Mrs. G. W. Newton
880 Mr. & Mrs. Albert Schwarz & dr.
882 Mr. & Mrs. Alfred M. Castle
880 Edward Schwarz
884 Mr. & Mrs. Job Webb
886 Mr. & Mrs. H. H. Scoville & dr.
886 Mrs. E. M. Scoville
888 Mr. & Mrs. F. E. Sagendorph
888½ Mr. & Mrs. I. Hoffert
892 Mr. & Mrs. L. Oberndorf
Receiving day Wednesday
892 Dr. A. L. Oberndorf

1313 Mr. & Mrs. Frank D. Rogers
1497 Mr. & Mrs. Thos. A. Leach
1519 William A. Humphreys
1541 Mr. & Mrs. Chas. A. Goodwin
1541 Mr. & Mrs. Martin G. Good
1541 Miss Mary B. Palmer
1547 Mr. & Mrs. Forest Hopkins
1581 Mr. & Mrs. James Hay
1587 Dr. & Mrs. James A. Lydston
1587 Mr. & Mrs. John L. Jackson
1601 Mr. & Mrs. Wm. J. Moore
1603 Mr. & Mrs. Geo. L. Ayres
1605 Miss A. Thumser
1605 Miss L. Thumser
1611 Mr. & Mrs. L. B. Shields
1611 William Lindsley
1621 Mr. & Mrs. Joseph B. Earl
Receive Thursday
1633 Mr. & Mrs. H. Steinson
1635 Sidney H. Warner
1639 Mr. & Mrs. Samuel Halls
Receive Tuesday
1643 Mr. & Mrs. Stephen B. Jones
Receiving day Tuesday
1657 Mr. & Mrs. John B. Frem
Receiving day Thursday
1659 Mr. & Mrs. J. N. Hostetter
Receiving day Thursday
1663 Mr. & Mrs. A. E. Barr

1524 George E. Allcock
1550 Mr. & Mrs. John Hunter
1594 Mr. & Mrs. John A. Selleck
1614 Mr. & Mrs. Edward A. McGuire
1616 Mr. & Mrs. J. H. Francis
1638 Mr. & Mrs. Adolph Kuhn
1640 Mr. & Mrs. Wm. J. Bristol
1642 Mr. & Mrs. Edw. S. Bristol
1644 Mr. & Mrs. Louis Nau
1644 Mr. & Mrs. Charles D. Ewer
1656 Mr. & Mrs. H. A. Williams
892 Max L. Oberndorf
896 Mrs. Kate A. Wise & dr.
904 Mr. & Mrs. W. Wheelock
904 William W. Wheelock
908½ Mr. & Mrs. C. A. Barnard
922 Mr. & Mrs. A. J. Perry
928 Mr. & Mrs. John M. Young
932 Mr. & Mrs. Chas. H. Durphy
934 Mr. & Mrs. B. Subert & dr.
934 Max Subert
934 Charles Subert
936 Mr. & Mrs. B. C. Miller
938 Mr. & Mrs. S. M. Hall
942 Mr. & Mrs. David Straus
952 Mr. & Mrs. W. J. Sherwood
974 Mrs. Ida A. Mosher
974 E. W. Aldrich
978 Rev. & Mrs. C. Perren
978 Charles Perren
978 Dr. Wilfred E. Perren
982 Dr. & Mrs. J. H. Salisbury
982 Miss Laura Thomson
992 Dr. & Mrs. C. Todd Hood
1020 Mrs. Mary Murphy & dr.
1020 Edward J. Murphy
1022 Dr. & Mrs. M. H. McGrath
1194 Mr. & Mrs. Chas. H. Alsip
1194 Frank Alsip
1200 Mr. & Mrs. Harvey C. Vernon
1236 Mr. & Mrs. E. C. Chambers
1276 Dr. & Mrs. Richard Lull
Receiving day Thursday
1276 Mrs. A. D. Tichenor
1286 Mr. & Mrs. Harry Holland
1288 Dr. & Mrs. Wm. A. Barr
1302 Mr. & Mrs. E. L. McAdams
1310 Mr. & Mrs. Stephen Griffin
1312 Mr. & Mrs. Edward A. Davis
1334 Dr. & Mrs. E. L. Clifford
1498 Mr. & Mrs. Jos. J. Peacock & dr.
1498 Joseph F. Peacock
1500 Mr. & Mrs. Henry E. Metzger
1524 Mr. & Mrs. S. T. Butler

ARTHINGTON STREET.

96 Mr. & Mrs. T. N. Bell

ASHLAND BOULEVARD.

13 Dr. & Mrs. E. C. Grove
13 Mr. & Mrs. J. C. McCutchen
15 Mr. & Mrs. Allen B. Safford
17 Mr. & Mrs. Joseph W. Cowley
17 William R. Griswold
19 Dr. & Mrs. Edward P. Koch
118 Mr. & Mrs. D. S. Place
118 Mr. & Mrs. A. D. Kennedy
118 Mr. & Mrs. J. Burton
118 Alfred L. Goodman
118 Mr. & Mrs. J. B. Overmeyer
122 Mr. & Mrs. J. M. Horton

19 Mr. & Mrs. N. M. Simonds
19 Miss Helen H. Hill
19 Mr. & Mrs. Wm. A. Glasner
Receiving day Tuesday
21 Dr. L. C. Fritts
27 John J. Townsend & drs.
27 James J. Townsend
27 Charles D. Townsend
29 Walter B. Godfrey
31 Miss Helen Culver
31 Miss Martha E. French
35 Mr. & Mrs. A. W. Brickwood
37 Mr. & Mrs. Abner M. Lewis & drs. *Receiving day Thursday*
127 Henry C. Rowe
131 George B. Reid
145 Arthur H. Lloyd
145 Mr. & Mrs. Benj. Walker
145 Charles Jacobs
145 Mr. & Mrs. J. P. Hart
145 Mr. & Mrs. Arthur E. Lane
147 Mr.& Mrs. Howard C. Pettibone
147 Rev. & Mrs. E. S. Williams
147 Miss Floy H. Miner
147 Miss Kate Morrison
147 Miss Belle Morrison
147 Frank P. Potter
147 Mr. & Mrs. E. B. Cobb
147 Charles R. Jacobs
149 Rev. H. T. Sell
149 Rev. & Mrs. J. L. Withrow
Receiving day Wednesday
149 Miss Mary Jones
153 Mr. & Mrs. Wm. P. Rend
Receiving day Wednesday
153 Joseph P. Rend
161 Mr. & Mrs. Charles FitzSimons
171 Dr. A. O. Hunt
171 Miss Jessie Stoddard
171 Miss Maria Sayward
171 W. G. Zoller
173 R. Wilson More
179 Mr. & Mrs. Thomas Chalmers
179 Thomas Chalmers jr.
187 Mr. & Mrs. Bernard A. Eckhart
199 Mr. & Mrs. Harvey T. Weeks
199 Miss Patti Weeks
201 Mr. & Mrs. Charles H. Case
Receiving day Wednesday
209 Mr. & Mrs. John C. Polley & dr.
209 John C. Polley jr.
211 Mr. & Mrs. Thomas L. Haines & dr.
Receiving day Tuesday
213 Mr. & Mrs. William Ridgway
215 Mrs. A. M. Wright
122 Mrs. F. R. Duck
124 Mr. & Mrs. W. W. Wait
124 Miss Helen M. Wait
130 Dr. & Mrs. Alfred W. Woodward
Receive Friday p. m.
130 Miss Alexandra M. Shaw
132 Dr. & Mrs. C. C. P. Silva
132 Mrs. Virginia Quensell
140 Dr. & Mrs. Chas. L. Webster
140 Mr. & Mrs. Lucius Webster
144 Mr. & Mrs. A. B. Ellithorpe
144 Miss Elsie E. Mitchell
146 Mr. & Mrs. Warren A. Wells
162 Mr. & Mrs. D. B. Hutchinson
162 Miss Emily S. Hutchinson
162 Mrs. E. E. Sprague
164 Mr. & Mrs. Joseph M. Weeks
166 Mrs. Mary J. Reid
Receives Thursday
166 Thomas A. Reid
168 Mr. & Mrs. Byron F. Edwards
Receive Thursday
168 Miss Kate Parke
168 Willard S. Hyde jr.
170 Mrs. Jane Armstrong
170 Mr. & Mrs. Frank R. Millard
170 Albert F. Musgrave
172 Mr. & Mrs. Ward S. Minkler
172 Dr. & Mrs. Adam Miller
172 E. P. Vanderwicken
176 Dr. & Mrs. Truman W. Brophy
176 Misses Jean M. & Florence A. Brophy
176 Carlisle Mason
192 William J. Wilson
192 Miss Maggie V. Wilson
192 Mrs. Allen H. King
196 Wm. A. Pinkerton
196 Mr. & Mrs. Joseph O. Watkins
Receiving day Friday
200 Dr.&Mrs. Henry M. Lyman&drs.
200 Mr. & Mrs. Howard Greer jr.
204 Mr. & Mrs. Addison E. Wells
206 Mr. & Mrs. Henry H. Brown
210 Mr. & Mrs. E. A. Robinson&drs.
224 Mr. & Mrs. Ulric King & dr.
224 Miss M. G. Jenkins
226 Mr. & Mrs. S. A. Scribner
230 Mr. & Mrs. E. F. Gobel
230 Miss Hariette M. Gobel
230 H. Elias Gobel
234 Mr. & Mrs. William James Chalmers
238 Mr. & Mrs. Charles F. Elmes
238 Carleton L. Elmes
238 C. Warren Elmes

215 Mr. & Mrs. Chas. H. Wright
215 J. N. Wright
215 Mr. & Mrs. Henry H. Aldrich
215 Edwin B. Harts
217 Clarence B. Hale
217 Mr. & Mrs. J. Bradley Carse
237 Mr. & Mrs. H. Lee Borden
237 Gerald M. Borden
237 Lewis L. Borden
239 Judge & Mrs. C. C. Kohlsaat & dr.
241 Mr. & Mrs. Albert L. Sweet
Receiving day Wednesday
241 Charles A. Sweet
243 Mr. & Mrs. Marshall D. Talcott & dr.
245 Rev. & Mrs. G. L. Smith
245 Mrs. Charles Brooks
245 Miss Maria M. Brooks
259 Mr. & Mrs. Bruno H. Goll
Receiving day Wednesday
259 Bruno H. Goll jr.
261 Mr. & Mrs. Henry H. Hill
Receiving day Thursday
261 Mr. & Mrs. George L. Shuman
Receiving day Thursday
269 Mr. & Mrs. Frank A. Place
269 Mr. & Mrs. D. R. Coover
271 Mr. & Mrs. Oscar Burdick & drs.
271 Munson Burdick
273 Mr. & Mrs. Henry C. Hayt
275 Julius Petersen & drs.
277 Mrs. Ruth A. Featherstone
277 Edward A. Featherstone
277 Mrs. Lorena C. Ferris
281 Mrs. E. B. Holmes
281 Harvey A. Holmes
281 Mr. & Mrs. A. M. Campbell
287 Mr. & Mrs. Solon D. Stanbro
289 Mr. & Mrs. Clayton Mark
Receiving day Tuesday
291 Mr. & Mrs. James M. Pyott
291 James M. Pyott jr.
291 William C. Pyott
291 George W. Pyott
293 Mr. & Mrs. Henry Detmer & drs.
293 J. Henry Detmer
293 Martin J. Detmer
295 Mr. & Mrs. Wm. Wilhartz
297 Dr. & Mrs. John A. Robison
299 Mr. & Mrs. Charles R. Ruggles
301 Mrs. Francis L. Rickards
301 Frederick Rickards
301 Mr. & Mrs. Chas. H. Thayer
301 W. W. Diehl
303 Mr. & Mrs. Geo. A. Yuille
242 Mr. & Mrs. John W. Midgley
248 Mr. & Mrs. B. M. Hair & dr.
248 Grant Ridgway
254 Mr. & Mrs. George H. Taylor
254 John S. Taylor
258 Mr. & Mrs. George A. Cobb
258 Mr. & Mrs. D. S. Lovejoy
258 D. L. Watkins
258 Miss Martha G. Watkins
258 Miss Carrie Louise Watkins
260 Rev. & Mrs. Theo. N. Morrison
Receiving day Thursday
260 Miss Louise Swazey
Receiving day Thursday
262 Mr. & Mrs. Leonard J. Blades
262 Mr. & Mrs. W. A. Spellman
272 Mr. & Mrs. Charles L. Rising
272 Frederick H. Rising
272 Philip A. Rising
274 Mrs. Winnifred Goodwillie & dr.
274 Douglas M. Goodwillie
276 Mr. & Mrs. John A. King
284 Mrs. Emma Fick & dr.
Receiving day Thursday
284 B. W. Fick
286 Mr. & Mrs. Murdoch Campbell & dr. *Receiving day Thursday*
286 J. Albert Campbell
292 Mr. & Mrs. Lewis L. Barth&drs.
Receiving day Thursday
294 Mr. & Mrs. Chas. Stein
310 Mr. & Mrs. Thomas Kane
310 Miss Theo. Kane
314 Mr. & Mrs. Phillip L. Auten & dr.
322 Mr. & Mrs. F. G. Jordan
322 Mr.&Mrs. Augustine W. Wright
326 Thomas Templeton
326 Miss Mary Templeton
330 Mr. & Mrs.G.C. Hutchinson&dr.
330 George A. Hutchinson
330 Mr. & Mrs. Robt. D. Wardwell
332 Mr. & Mrs. D. B. Scully
342 Mr. & Mrs. Jefferson L. Fulton & dr.
342 Lester B. Fulton
346 Mr. & Mrs. Lewis Russ
346 Bert S. Russ
348 Mrs. Lyman L. Barbour
348 Ernest Barbour
348 Miner Barbour
348 Mr. & Mrs. E. L. Thompson
348 Mrs. E. Reddish
348 Mr. & Mrs. D. K. Tripp
350 Mr. & Mrs. George F. Watt

303 T. D. Miles
305 Mr. & Mrs. D. A. Allen
307 Mrs. Louise Waid
317 Mr. & Mrs. A. D. Plamondon
319 Mr. & Mrs. J. Edward Downs
319 Hubert C. Downs
325 Mr. & Mrs. Walter M. Pond
325 Mr. & Mrs. Walter E. Pond
327 Mr. & Mrs. George R. Nichols
329 Mr. & Mrs. Chas. T. Nash
329 Mr. & Mrs. Hollis M. Thurston
333 Mr. & Mrs. John H. Bradshaw & dr.
339 Mr.& Mrs. John McLaren & drs.
339 J. Loomis McLaren
343 Mr. & Mrs. T. W. Sennott
Receiving day Monday
347 Mr. & Mrs. W. J. Mayer
349 Mr. & Mrs. Edward G. Clark
Receiving day Tuesday
351 Mr. & Mrs. Arthur Gray
353 Mr. & Mrs. M. Mullaney & drs.
353 T. F. Mullaney
355 Mr. & Mrs. Gustav Friedlander
357 Henry S. Schram
359 Mr. & Mrs. Robert J.Smith
359 Miss Irma Lois Smith
359 R. Earl Smith
359 Alonzo D. Smith
361 Mrs. Eva R. Wilce
Receiving day Tuesday
363 Mr. & Mrs. John C. Spry
Receiving day Tuesday
365 Mr. & Mrs. Henry B. Maxwell
367 Mr. & Mrs. James Maxwell
Receiving day Thursday
367 Miss Grace Mullin
369 Mr. & Mrs. Adolph Stein & dr.
Receive 1st Saturday in month
373 Mr. & Mrs. Oliver W. Holmes
375 Mr. & Mrs. Harry Woolf
Receiving day Thursday
379 Mr. & Mrs. Charles K. Offield
385 Mr. & Mrs. Wm. W. Shaw
385 Mr. & Mrs. Robert Shaw
385 Mr. & Mrs. E. B. Shaw
389 Mr.& Mrs.John L. Haverkampf
389 J. L. Haverkampf jr.
391 Mr. & Mrs. M. R. Cobb
391 Mrs. A. P. Downs
393 Mr. & Mrs. Ignatz Stein & dr.
393 Mrs. B. Baumgartl
419 Mr. & Mrs. S. Franklin
423 Mr. & Mrs.Adolph Goldschmidt & dr.
423 Mr. & Mrs. A. R. Hurd
352 Mr. & Mrs. R. H. Piratzky & dr
Receive 2d Wednesday in mo.
356 Mr. & Mrs. George B. Kane
356 William D. Kane
360 Mr. & Mrs. Louis Woltersdorf & dr. *Receiving day Wednesday*
360 Arthur F. Woltersdorf
364 Mr. & Mrs. Simon Klein
364 Miss Viola Klein
368 Mrs. Meta Dore
Receives 1st Tuesday in mo.
368 Gustave P. Matthei
368 Charles A. Matthei
368 William H. Matthei
394 Mr. & Mrs. F. V. Gindele & drs.
Receiving day 2d Wednesday
394 George W. Gindele
398 Mr. & Mrs. James Dunne
406 Mr. & Mrs. Gabriel Franchere & drs.
Receiving day Tuesday
408 Mr. & Mrs. John B. Scott
408 Mr. & Mrs. Griffen H. Deeves
Receiving day Thursday
408 Miss Mary O'Brien
410 Mr. & Mrs. Jens L. Christensen
410 Mr. & Mrs. Frank Leon Foster
410 Mr. & Mrs. T. F. O'Connell
422 Dr. & Mrs. E. L. Moorhead
Receiving day Wednesday
424 Mr. & Mrs. Louis Martens
428 Mrs. John Goodwin
428 Miss C. Hart
428 Mrs. G. A. Hoffmann & dr.
428 Charles G. Hoffmann
430 Mr. & Mrs. A. Ragor & dr.
Receiving day Thursday
436 Mr. & Mrs. Max Eberhardt &dr.
Receiving day Tuesday
436 Dr. Waldemar Eberhardt
440 Dr. John J. McDonnell
440 Miss Lizzie McDonnell
Receiving day Wednesday
442 James E. Baggot
442 Mrs. M. E. Gorrey
444 Patrick J. Fleming
472 Mr. & Mrs. John Rawle
480 Mr. & Mrs. John O. Batterman & dr.
480 Mr. & Mrs. A. L. Suesman
482 Dr.& Mrs. Theo. S. Bidwell&dr.
502 Patrick Brennan & drs.
510 Mrs. M. Slavik
510 Henry A. Slavik
510 Frank Slavik jr.
510 William M. Slavik

443 Mr. & Mrs. Henry Scherer &dr.
443 Louis H. Scherer
445 Mr. & Mrs. W. H. Alsip
445 Miss Mildred Alsip
445 Miss Maud Alsip
449 Mr. & Mrs. August Rietz
Receiving day 1st Wednesday
473 Mr. & Mrs. Joseph Turk & drs.
475 Mr. & Mrs. Frank Wenter
481 Mr. & Mrs. Leon Klein
483 Mr. & Mrs. S. Klein
485 Charles Crede
489 Mr. & Mrs. T. C. Diener
495 Dr. & Mrs. J. C. Hoffman
Receiving day Tuesday
495 Miss Alma Marie Hoffman
495 Mr. & Mrs. Wm. J. Diener
495 Dr. & Mrs. Edmund Christie
503 William Ruehl
512 Mr. & Mrs. D. T. Lyon
Receiving day Thursday
512 Dr. & Mrs. A. E. Bertling
514 Dr. & Mrs. G. A. Fischer & drs.
514 Oscar Fischer
516 Mr. & Mrs. John Tatge
538 Dr. & Mrs. F. W. E. Henkel

503 Harry A. Ruehl
503 Mr. & Mrs. Chas. W. Kopf
505 Mr. & Mrs. Henry Furst
505 Mr. & Mrs. Henry Furst jr.
527 Rev. & Mrs. H. L. Hoelter
527 Edward Hoelter
623 John F. Fowler jr.
623 Mr. & Mrs. John E. Fowler
Receiving day Tuesday
651 Rev. C. E. Morse
Receiving day Tuesday

BISHOP COURT.

14 Mr. & Mrs. R. S. Maulsby
14 John H. Minges
14 Mr. & Mrs. Hugh McIndoe

BRYAN PLACE.

19 Mr. & Mrs. G. McCracken

NORTH CALIFORNIA AVENUE.

710 Mr. & Mrs. Geo. A. Mugler
Receiving day Friday

SOUTH CALIFORNIA AVENUE.

25 Mr. & Mrs. Wm. F. Albright
117 Dr. & Mrs. David Duncan
135 Mr. & Mrs. Frank Soltow

SOUTH CAMPBELL AVENUE.

193 Mr. & Mrs. Roswell G. Agnew
223 Mrs. J. E. Willits
223 Ward W. Willits
235 Dr. H. T. Roop
305 Henry Kerr
377 Dr. & Mrs. Edward L. Stahl jr.
379 William H. Edwards
260 Mrs. M. J. Frawley & dr.
278 Mr. & Mrs. Francis T. Colby
308 Mr. & Mrs. A. A. Rawson
340 Dr. & Mrs. P. J. Kester
360 Mr. & Mrs. Walter Brown
366 Mrs. Sarah E. Lightfoot

CAMPBELL PARK.

3 John M. Staples
29 Mr. & Mrs. Wm. H. Maple & dr.
39 Mr. & Mrs. George K. Hazlitt
39 Mr. & Mrs. George H. Hazlitt
43 Mr. & Mrs. James C. Patterson
45 Mr. & Mrs. A. Ransom
47 Mr. & Mrs. John W. Voorhees
2 Mr. & Mrs. Samuel Taylor
12 Mr. & Mrs. Thomas Wilson & dr.
30 Mr. & Mrs. H. H. Henshaw
52 Dr. V. A. Brockway
52 Mr. & Mrs. Richard M. Peare jr.

49 Dr. & Mrs. J. Homer Coulter

CARROLL AVENUE.

1529 Mr. & Mrs. Samuel L. MacLeish & drs.
1529 A. MacLeish

SOUTH CENTRAL PARK AVENUE.

861 Mr. & Mrs. Thos. McEnerny
863 Mr. & Mrs. Samuel A. Cooper
897 Mr. & Mrs. P. W. Snowhook
955 Mr. & Mrs. James L. Meriam
981 Mr. & Mrs. W. P. Hatfield
1085 Mr. & Mrs. John Wood
1103 Mrs. Rosa B. Truax & dr.
1175 Mr.&Mrs.W. H. Andrews&drs.
1189 Mr. & Mrs. David Hitchcock

———

1124 Warwick A. Shaw
1124 Dr. & Mrs. Sam'l W. Shaw & drs.
144 Mr. & Mrs. Geo. J. Holmes
Receiving day Thursday
146 Mr. & Mrs. E. W. Kohlsaat
148 Mrs. George P. Holmes
936 Mr. & Mrs. Jacob H. Wilson
960 Dr. & Mrs. David Rose
964 Mrs. E. E. Lanterman & dr.
1058 Dr. & Mrs. A. C. Hiester
1064 Dr. & Mrs. Richard F. Worth
1066 Mr. & Mrs. W. H. Worth
1090 Frank W. Riley
1120 Mr. & Mrs. P. T. Platt

CENTRAL PARK BOULEVARD.

1377 Mr. & Mrs. Wm. Wm. P. Black

CENTRE AVENUE.

37 Mr. & Mrs. George C. Furst
43 Mr. & Mrs. John York & dr.
43 John B. York
167 Mr. & Mrs. L. J. Eastland
203 Dr. Clinton DeWitt Collins
78 Mr. & Mrs. E. L. Bartholomew
88 Mr. & Mrs. I. H. Holden & drs.
90 Mr. & Mrs. Eugene Keogh
314 Dr. & Mrs. J. G. Wolfe
326 Mrs. John Fitzpatrick

SOUTH CLAREMONT AVENUE.

273 Mr. & Mrs. R. F. W. Beardsley
293 W. D. Sager
301 Mr. & Mrs. Wm. L. Snell
268 E. Ernest White
296 Mr. & Mrs. Geo. R. Daley
382 Mr. & Mrs. Charles J. Magee
446 Mr. & Mrs. Wm. J. Lloyd

COLUMBIA STREET.

45 Dr. & Mrs. Nels Nelson & dr.
59 Mr. & Mrs. Ole A. Thorp
46 Mr. & Mrs. Wm. F. Wiemers & dr.

WEST CONGRESS STREET.

263 Mr. & Mrs. P. H. Dawson
315 Mr. & Mrs. Wm. B. Ives
365 Frank Crowe
365 Miss Genevieve Crowe
439 Mr. & Mrs. L. A. Lange
441 Mr. & Mrs. C.G.Lichtenberger
445 Mr. & Mrs. W. J. Moxley
447 Mrs. John Young & dr.
455 Mr. & Mrs. F. L. Gerwig
459 Mr. & Mrs. John Nicholls
252 Mr. & Mrs. Wesley Wright
394 Mr. & Mrs. O. R. Erwin
444 Mr.& Mrs.G.N.Archibald & dr.
444 George S. Ault
446 Dr. N. S. Davenport
446 Edward A. Davenport
450 Mr. & Mrs. Wm. D. Kent
452 Mrs. Doris Butzow
452 Robert C. Butzow
468 Mrs. Charlotte Hartmann

461 Mr. & Mrs. Isadore Baumgartl
463 Mr. & Mrs. I. G. Loeber
467 Mr. & Mrs. Wm. Henderson
477 Mr. & Mrs. G. C. Hall
477 Mr. & Mrs. Judd E. Wells
493 Mr. & Mrs. John N. Dole
497 Mr. & Mrs. John C. King
499 Mr. & Mrs. J. B. Carter & dr.
503 Mrs. Mary Murray
503 Joseph R. Murray
503 Mr. & Mrs. J. W. Walsh
505 Mr.& Mrs.Wm. G. Outerbridge
505 Edward C. Williams
507 Mrs. Marion L. Story
507 Frank F. Story
507 James T. Milner
513 Dr. & Mrs. F. G. Mason
515 Mr. & Mrs. Frank J. Fanning
517 Mr. & Mrs. Joseph Pomeroy
519 Mr. & Mrs. A. J. Murphy
525 Mr.& Mrs. James C. O'Brien & dr.
537 J. W. Vokoun
567 Dr. & Mrs. W. T. Montgomery
569 Mr. & Mrs. Geo. E. Griswold
571 Mr. & Mrs. Joseph Barstow
571 Henry C. Fuller
575 Mr. & Mrs. Chas. H. Mitchell
577 Dr. & Mrs. E. P. Noel
597 Mrs. M. J. Locke
581 Mr. & Mrs. F. H. Roeschlaub
583 Mr. & Mrs. G. W. Miley
591 Mr. & Mrs.Charles A.Patterson
591 Dr. & Mrs. T. J. Shaw
607 Mr.& Mrs. Stephen D. Creedon
607 Mrs. Elizabeth A. Wright
607 William E. Wright
635 Dr. & Mrs. H. B. Stehman
635 Miss Emma R. Miller
657 Mr. & Mrs. Frederick Carlisle
657 H. W. Carlisle
657 Alfred W. Carlisle
657 Mrs. E. M. Stevens
707 Mr. & Mrs. James S. Hubbard
707 Tunis T. Hubbard
719 Mr. & Mrs. T. H. Gault
825 Mrs. A. B. Ingram
470 Mr. & Mrs. Albert Carpenter
470 Edward A. Carpenter
472 Mr. & Mrs. Edward Hines
478 Mr. & Mrs. Albert M. Eddy
Receiving day Thursday
482 Mrs. P. H. Fitzpatrick & dr.
488 Mr. & Mrs. Anson Mark
506 Dr. & Mrs. F. S. Hartmann
506 Mr.& Mrs. Robert J.Goodwillie
510 Mr. & Mrs. F. G. Hartwell
514 Mr. & Mrs. J. M. Oliver
514 J. W. Showalter
520 Mrs. J. F. Brabrook & dr.
520 W. A. Brabrook
524 Mr. & Mrs. Fred C. Storey
524 Mr. & Mrs. J. F. McIntosh
524 Mr. & Mrs. Frank Gazzolo
524 Mr. & Mrs. R. S. Grant
568 Mr. & Mrs. Samuel A. Spry
Receiving day Wednesday
570 Mr. & Mrs. J. S. Sosman
Receiving day Thursday
578 Mr. & Mrs. D. A. Starrett
582 Mr. & Mrs. C. C. Haskins
582 Frank C. Haskins
582 Mrs. S. C. Chapman
586 Mr. & Mrs. N. B. Holden
594 Mr. & Mrs. Frank H. Hebard
614 Mr. & Mrs. Joseph Brown
614 Mr. & Mrs. F. H. Barton
624 Mr. & Mrs. Fred A. Parker
636 Mr. & Mrs. Floyd E. Jennison
736 Mayer H. Eichengreen
1176 Mr. & Mrs. Robert M. Kerr
Receiving day Wednesday
1186 Mr. & Mrs. C. B. Stone

---

837 Edward A. Arcouet
839 Mr. & Mrs. Robert Van Sands
989 Mr. & Mrs. A. C. Wood
1007 Robert I. Piggott
1159 Mr. & Mrs. C. A. Laing
1225 Frederick C. Little
2223 Mr. & Mrs. Robert Beck & dr.
Receiving day Thursday
2223 Robert E. Beck

DE KALB STREET.

57 Mr. & Mrs. Louis I. Blackman
75 Dr. & Mrs. I. W. Brown
83 Mrs. T. E. Flower
99 Mr. & Mrs. J. L. Campbell
103 Mr. & Mrs. F. O. Wakeley
107 Mr. & Mrs. I. P. Poinier
107 Edward W. Poinier
102 Mr. & Mrs. Stephen R. Wilson
106 Mr. & Mrs. S. D. Simpson
108 Mr. & Mrs. Frank R. Swift
120 Mr. & Mrs. John N. Cunning
142 Mr. & Mrs. A. H. Lord

EVERGREEN AVENUE.

599 Mr. & Mrs. Jas A. McCarthy

---

140 Mr. & Mrs. P. O. Stensland
142 Mrs. Christina Dal
196 Mrs. Hedveg Johnson & drs.
28 Mrs. Charles Heinze & dr.
32 Rev. & Mrs. I. W. Higgs
42 Mrs. Peter Thompson
56 Mr. & Mrs. F. Paysen
114 Mr. & Mrs. John Stut & dr.
128 Mr. & Mrs. T. Tollakson

EWING PLACE.

5 Mr. & Mrs. John Buehler
17 Mr. & Mrs. Chas. S. Petrie
27 Mr.& Mrs.A. F.Weinberger &dr.
27 George A. Weinberger
27 Felix V. Weinberger
33 Mr. & Mrs. George Rahlfs & dr.
79 Mr. & Mrs. H. D. Runge
85 Mr. & Mrs. Kickham Scanlan
85 Mr. & Mrs. M. W. Conway
89 Mr. & Mrs. John C. Horn
89 Mr. & Mrs. Wm. Legner
20 Dr. & Mrs. James B. Williams
24 Mr. & Mrs. John P. Hanson&drs.
34 Mr. & Mrs. Edward G. Uihlein
70 Mr. & Mrs. Fred C. Mueller
72 Mr. & Mrs. J. Schuldt
72 Mr. & Mrs. Charles H. Fleischer
76 Mr. & Mrs. H. Weinhardt

---

93 Mr. & Mrs. August Lenke
93 Mr. & Mrs. Geo. J. Sayer

FLOURNOY STREET.

69 Mr. & Mrs. W. T. Cushing
315 Mr. & Mrs. Frederick Peake
543 Mr. & Mrs. Frank W. Hoyt

---

574 Dr. & Mrs. Konrad Schaefer
574 C. Bryant Schaefer
732 Mr. & Mrs. J. L. Reiss
1152 Mr. & Mrs. G. W. McLester
100 Mr. & Mrs. Chas. A. Homrig
102 Mrs. M. A. Horn & dr.
114 Mr. & Mrs. C. V. Osborn
116 Mr. & Mrs. Thos. H. Webster
118 Mr. & Mrs. L. T. Minehart
124 Mr. & Mrs. Frank T. Bentley
124 Mr. & Mrs. S. E. Patterson
288 Mr. & Mrs. Oscar L. Dudley
336 Raymond K. Thatcher

FOWLER STREET.

93 Mrs. A. C. Lausten
93 Charles A. Lausten
93 W. H. Lausten
95 Mr. & Mrs. Fred Grimsell
101 Mrs. Adeline Dresselhaus

---

94 Mr. & Mrs. Wm. J. Hamilton
98 Mr. & Mrs. Hans L. Anderson
8 Mr. & Mrs. Charles E. Meyer
10 Mr. & Mrs. James Keats & dr.
42 Mr. & Mrs. H. Cohn
52 Dr. & Mrs. N. T. Quales
60 Dr. & Mrs. B. I. Meyer
62 Mr. & Mrs. Halvor Michelson
86 Mr. & Mrs. Charles F. Elsner
92 Mr. & Mrs. C. E. Erickson & dr.
92 Ernst A. Erickson

FULTON STREET.

481 Mr. & Mrs. John B. Rogers&dr.
481 Mr. & Mrs. E. E. Speed
625 Mr. & Mrs. James Frake
667 Mr. & Mrs. J. J. Swenie
705 D. C. Eddy & drs.
711 Mr. & Mrs. A. Murray & drs.
717 Mrs. E. J. Halsted & dr.
424 Mr. & Mrs. C. C. Bonney & dr.
424 Mr. & Mrs. L. C. Bonney
430 Mr. & Mrs. L. Pfaelzer & dr.
430 David Pfaelzer
458 Mr. & Mrs. F. W. Munson
460 Mr. & Mrs. Thomas Goodman & dr.

895 Rev. & Mrs. J. P. Brushingham
Receiving day Monday
1335 Mr. & Mrs. Wm. H. Arthur
1357 Mr. & Mrs. Edgar A. Hall
1447 Mr. & Mrs. T. W. Eaton & drs.
1455 Mr. & Mrs. O. S. Ward
1493 Mr. & Mrs. William League
1495 Mr. & Mrs. C. E. Wyman
1525 Mr. & Mrs. E. L. Sadler
1533 Mrs. F. A. Funk & dr.
1537 Mr. & Mrs. E. W. Stanwood
1543 Mr. & Mrs. Samuel S. Parks
1543 Mr. & Mrs. Frank L. Morse
1543 Mr. & Mrs. W. H. Dymond
1551 Mr. & Mrs. David Tilt
1623 Mr. & Mrs. Joseph L. Locke
1623 Mrs. Nancy J. Mitchell
1623 Charles C. Bartlett
1629 Mr. & Mrs. E. T. Sederholm
460 Mr. & Mrs. W. A. Goodman
500 Mr. & Mrs. J. H. Tallmadge
504 Dr. & Mrs. Robt. H. Lowry
518 Mr. & Mrs. Frank M. Lamb
662 Mr. & Mrs. John H. Whipple
1342 Mr. & Mrs. John C. Satterlee
1404 Mr. & Mrs. A. W. Smith
1404 Mr. & Mrs. John Cordes
1454 Mr. & Mrs. David Edward Russell
1458 Mr. & Mrs. T. T. Loomis jr.
1484 G. P. Bartelme
1484 Miss Adeline T. Bartelme
1484 Miss May M. Bartelme
1492 Mr. & Mrs. Geo. W. Lyndon
1542 Mr. & Mrs. A. H. Foskette
1544 G. C. Otis
1556 Mr. & Mrs. P. Bird Price
1564 Mr. & Mrs. George W. Trout
Receiving day Thursday

GILPIN PLACE.

12 Mr. & Mrs. M. Miniter
16 Mr. & Mrs. Joseph P. Magee
18 Dr. & Mrs. G. V. Bachelle

SOUTH HAMILTON AVENUE.

13 Mr. & Mrs. Samuel G. Artingstall & dr.
23 Mr. & Mrs. Frank W. Swett
51 Mr. & Mrs. Albert Jack
16 Mrs. S. J. Crane & drs.
22 Mr. & Mrs. Julien Smith & drs.
66 Mrs. Wilhemina Preis & dr.

WEST HARRISON STREET.

387 Mr. & Mrs. W. M. Sherman
597 Mr. & Mrs. P. D. Rathbone
649 Mr. & Mrs. J. H. Synon
661 Mr. & Mrs. Albert E. Samuel
691 Dr. & Mrs. A. M. Corwin
717 Mr. & Mrs. Jesse Cox
717 Arthur M. Cox
743 Rev.& Mrs. J.C.Armstrong&dr.
875 Mr. & Mrs. Cesaire Gareau
662 Mr. & Mrs. J. L. Howe
708 Mr. & Mrs. Thomas Wilce
Receiving day Tuesday
708 Thomas E. Wilce
708 E. Harvey Wilce
946 Mr. & Mrs. John Rick
———
949 James S. Gadsden
951 Dr. & Mrs. G. H. Cleveland

SOUTH HERMITAGE AVENUE.

219 Mr. & Mrs. Joseph Smart & drs.
219 Joseph Smart jr.
219 John Smart
323 Mr. & Mrs. A. Campbell & dr.
322 A. T. Turnbull
———
363 Mr. & Mrs. Alexander Rodgers

SOUTH HOMAN AVENUE.

271 Mr. & Mrs. Henry M. Soper
765 Mr. & Mrs. J. G. Lobstein jr.
941 Dr. & Mrs. John B. Woodruff
24 Mrs. John Oliver
226 Mr. & Mrs. M. D. Tillotson
230 Mr. & Mrs. Thomas S. Keirnan
282 Mr. & Mrs. Conrad Kahler
282 John J. Kahler

HONORE STREET.

157 John W. Hedenberg
157 Miss Cecilia Hedenberg
161 Mr. & Mrs. J. L. Barry
158 Mr. & Mrs. Freling C. Foster
200 Mr. & Mrs. Squire Rush Harris
238 Mr. & Mrs. Fillmore Weigley

NORTH HOYNE AVENUE.

459 Mr. & Mrs. Andrew Miller
459 Charles Schneider
613 Mr. & Mrs. Henry Schroeder
619 Mr. & Mrs. S. D. Thorson
625 Mr. & Mrs. John Heinsen
631 Mr. & Mrs. Hermann Kirchhoff
637 Mr. & Mrs. Morris Schlesinger
637 T. R. Schlesinger
643 Dr. & Mrs. D. G. Moore
697 Mr. & Mrs. Henry Grusendorf
697 Edward Grusendorf
705 Mr.& Mrs. Kolben Johnson&dr.
707 Mr. & Mrs. Henry T. Kley
721 Dr. & Mrs. H. J. Burwash
Receiving day Thursday
492 Mr. & Mrs. Harry Levy
572 Dr. & Mrs. D. C. Stillians
632 Mr. & Mrs. Henry Rieper
666 Mr.&Mrs.Wm. O. Johnson&drs.
672 Mr. & Mrs. Nels Arneson & drs.
700 Mr. & Mrs. Adolph Borgmeier & dr.
724 Mr. & Mrs. F. P. Schreiber
732 Mrs. Alvin Greiner & drs.
736 Mr. & Mrs. Saul Moses & dr.
746 Mr. & Mrs. Charles Bodach

---

727 Mr. & Mrs. George C. Mages
731 Mr. & Mrs. C. H. Plautz
735 Mr. & Mrs. Phil Rosenberg

SOUTH HOYNE AVENUE.

77 Mr. & Mrs. Edward A. Mudge
107 Mr. & Mrs. Foster W. Lamb
143 Mr. & Mrs. John Skelton
143 Mark Bangs
143 Mr. & Mrs. Fred A. Bangs
151 Dr. & Mrs. H. S. Hahn
163 Mr. & Mrs. Henry Cordes
163 Lewis Cordes
181 Mr. & Mrs. Chas. Deming & dr.
181 William B. Deming
183 Mr. & Mrs. Wm. Francis
195 Mr.&Mrs.William Hafner&drs.
197 Mr. & Mrs. W. J. Jewell
226 Mrs. Mary P. Griffin
312 Mr. & Mrs. Milton Kellogg

---

215 Mr. & Mrs. Thos. E. Archibald
219 Mr. & Mrs. John Roberts
219 Mrs. Belle Keuthan & drs.
237 Dr. & Mrs. J. M. Patton
275 Col. Thomas Pattison
295 Mr. & Mrs. Philip Benz
339 Mr. & Mrs. Michael W. Connery
347½ Mr. & Mrs. T. G. Owen & dr.
377 Mr. & Mrs. J. Swartz
437 Ernest Gill

HUMBOLDT PARK BOULEVARD.

27 Dr. & Mrs. Henry Harms
171 Dr. & Mrs. John Struble
22 S. F. Nickelsen

SOUTH IRVING AVENUE.

219 Mr. & Mrs. David Blair & drs.
223 Mr. & Mrs. M. H. Buzzell
227 Mr. & Mrs. P. A. Niebergall & dr.
233 Mr. & Mrs. O. W. Snyder
235 Mr. & Mrs. E. P. Benz
271 Mr. & Mrs. Chas. Van Sickel
271 Mrs. Catharine Watson
226 Mr. & Mrs. C. W. Gilmore
228 Mr. & Mrs. W. S. Bogle & dr.
Receiving day Thursday
230 Mr. & Mrs. O. H. Jewell & dr.
Receiving day Tuesday
230 Ira H. Jewell
236 Mrs. Sarah F. Cozens & drs.
266 Mrs. Waldo Abeel & drs.

273 Mr. & Mrs. Edward Rueb
Receiving day Thursday
275 Mr. & Mrs. Charles D. Bull
283 Mr. & Mrs. L. C. Jaquish
285 Robert H. Ure
287 Mr. & Mrs. J. F. Ahles
Receiving day Wednesday
295 Mr. & Mrs. E. W. Fowler & dr.
295 George J. Fowler
295 Samuel W. Fowler
303 Mrs. Eliza T. Paige
305 Mr. & Mrs. George S. Miles
307 Mr. & Mrs. W. C. Leiferman
451 Mr. & Mrs. H. C. Cox & dr.
453 Mr. & Mrs. Peter Milroy

272 Mr. & Mrs. John D. Osgood
274 Mr. & Mrs. L. W. Winchester
276 Mr. & Mrs. W. J. Davies
276 Mr. & Mrs. Edward C. Davies
278 Mr. & Mrs. Thomas W. Prior
286 Mr. & Mrs. Isaac Reynolds
286 Miss Grace Reynolds
288 Mr. & Mrs. J. A. Wilson
298 Mr. & Mrs. Chas. P. Whetston
300 Mrs. Lottie J. Groshon
452 Mr. & Mrs. H. R. Woodley

463 Mr. & Mrs. A. O. Whitcomb
463 Mrs. C. P. Tuttle
473 Mr.& Mrs .Geo. F. Trevette &dr.

JACKSON BOULEVARD.

313 Mr. & Mrs. W. Rankin
313 Mr. & Mrs. James Rankin
365 Dr. & Mrs. M. W. Borland
365 Mr. & Mrs. C. H. McDowell
369 Mr. & Mrs. Hugh Mason
391 Mrs. Herman Raster & dr.
391 Edwin Raster
391 Walter Raster
393 Mrs. M. McDonald
393 Mr. & Mrs. M. McDonald jr.
403 Mr. & Mrs. A. H. Loomis & dr.
Receiving day Thursday
403 Philip A. Loomis
403 Mr. & Mrs. Lee L. Loomis
Receiving day Thursday
417 Mrs. Charles J. White
459 Mr. & Mrs.George F.Wetherell
467 Mr. & Mrs. Frank S. Wright & dr.
469 Mr. & Mrs. F. D. Meacham
469 Mrs. E. Weatherhead
483 Mrs. Sarah C. King
483 Mr. & Mrs. Frank B. Alsip
485 Mr. & Mrs. J. R. Graves
487 Mr. & Mrs. H. C. Bennett
487½ Mr. & Mrs. E. Wiley Taylor
489 Mr. & Mrs. R. J. Mason
491 Mr. & Mrs. Ira Tomblin
491 Mrs. John C. Dunn
493 Mr. & Mrs. F. C. Taylor & drs.
493 W. C. Hale
495 Mr. & Mrs. F. H. Lamb
497 Mr. & Mrs. Charles A. Lamb
497 Miss Mabel H. Lamb
499 Mr. & Mrs. Scott Jordan
501 Mr. & Mrs. George G. Parker
501 Mrs. O. L. Parker
505 Mr. & Mrs. A. E. Barnhart &dr.

272 Mr. & Mrs. A. B. Camp
314 Mr. & Mrs. H. Grossman
316 Mr. & Mrs. M. H. Williamson
400 Charles O'Donnell
402 Dr. & Mrs. John J. Alderson
412 Mr. & Mrs. E. D. Ellis
418 Mr. & Mrs. A. W. Martin
426 Mr. & Mrs. J. S. Conger
426 Mr. & Mrs. E. L. Stewart
434 Mr. & Mrs. James R. Willett
442 Dr. & Mrs. Price Cheaney
442 Mr. & Mrs. John F. Hardy
444 Mr. & Mrs. Wm. Black & dr.
444 Dr. George L. Beach
450 John Murray
452 Dr. & Mrs. J. O. Hobbs
456 Dr. & Mrs. O. T. Shenick
458 Mr. & Mrs. J. D. Wallace
464 Mr. & Mrs. H. L. Thornburgh
Receiving day Thursday
496 Mr. & Mrs. A. N. Eastman
496 Mr. & Mrs. H. A. Eastman
498 Mr. & Mrs. J. L. Pattison
498 William L. Pattison
498 Mr. & Mrs. George E.Newcomb
500 Mr. & Mrs. James A. McMahon
502 Mr. & Mrs. William Hinchliff
508 Mr. & Mrs. P. J. Healy
510 Mr. & Mrs. G. V. Drake
510 Mrs. S. Sheppard
512 Mr. & Mrs. F. A. Riddle
516 Mr. & Mrs. C. W. Storey
Receiving day Wednesday
516 Mrs. E. W. Westfall
Receiving day Wednesday
518 Mr. & Mrs. G. S. Carrington
518 Genaro Florez
522 Capt. & Mrs. J. G. Keith & dr.

505 Mrs. Harriet N. French
509 Mr. & Mrs. J. H. Pearson
509 Arthur L. Pearson
511 Mr. & Mrs. Obadiah Sands
511 Miss Mary E. Sands
511 Obadiah Sands jr.
511 Mark Sands
513 Mr. & Mrs. George Fritze & dr.
515 Mrs. John Sollitt
515 Walter R. Sollit
519 Mr. & Mrs. Walter Shoemaker
519 Chas. W. Shoemaker
519 Miss May E. Shull
521 Mr. & Mrs. W. T. Bussey
523 Mr. & Mrs. James L. Clark
525 Mr. & Mrs. J. D. Marshall
527 Mr. & Mrs. George Titus
529½ Mr. & Mrs. Geo. H. Mendsen
533 Mr. & Mrs. A. F. Doremus
535 Mr. & Mrs. R. E. Shimmin
537 Mr. & Mrs. Alonzo Wygant
537 Mrs. Laura D. Ayres
537 Mr. & Mrs. Wm. Baker
539 Mr. & Mrs. George Ross
Receiving day Thursday
539 Robert H. Ross
541 Mr. & Mrs. M. N. Moyer & dr.
541 H. Clayton Moyer
541 Herbert P. Moyer
543 Mr. & Mrs. W. P. Henneberry
545 Mr. & Mrs. F. K. Tracey
545 Edward A. Tracey
545 Frank B. Tracey
551½ Mrs. W. B. McChesney
553 Dr. & Mrs. R. N. Foster & drs.
553 Miss N. Halsted
585 Mr. & Mrs. M. E. Cunningham
Receiving day Wednesday
589 Mr. & Mrs. R. Hart
593 Mr.& Mrs.Stalham L.Williams
593 Stalham L. Williams jr.
597 Dr. & Mrs. Daniel R. Brower & dr.
597 Daniel R. Brower jr.
601 Mr. & Mrs. Charles E. Hyde
601 Chas. Albert Hyde
603 Mr. & Mrs. C. H. Jordan
603 Mrs. J. A. Griffith
605 Miss M. A. Keefe
605 Mrs. Margaret Thompson
617 Mr. & Mrs. Adam Schaaf
617 John Schaaf
619 Dr. & Mrs. W. P. Phelon
627 Mr. & Mrs. E. C. Ward
635 Mr. & Mrs. C. H. Simmons
635 Mr. & Mrs. Fred C. Brown
524 William B. Kennedy
524 Miss Bessie H. Kennedy
526 Mr. & Mrs. John Fortune
526 William J. Fortune
532 Judge & Mrs. R. S. Tuthill & dr.
534 Judge R. Prendergast
536 Mr. & Mrs. F. L. Welles
536 Miss Katherine Welles
538 Mr. & Mrs. Wm. McCauley
540 Mrs. Margaret Hastie
542 Mrs. H. C. Morey
544 DeForrest W. Heath
546 Mrs. Luella Barnes Thatcher
548 Mr. & Mrs. W. D. Messinger
550 Dr. & Mrs. W. S. Downey
552 Mrs. C. C. Fisher
552 Mrs. Flora M. Chisholm
554 Mr. & Mrs. Charles M. Foskett
560 Dr. & Mrs. Benjamin D. Colby
610 Prof. & Mrs. Geo. N. Carman
610 Mrs. Clara Kerr Rice
610 Mrs. Mary V. Haines & dr.
610 Fred H. Haines
610 Mrs. M. B. Carse
610 David B. Carse
612 Mr. & Mrs. Edwin H. Lewis
Receive Tuesday
612 William F. Monroe
612 F. W. Teeple
622 Mr. & Mrs. P. Finn
622 Nicholas R. Finn
622 Joseph H. Finn
622 William P. Finn
624 Mr. & Mrs. David Pyott
626 Mr. & Mrs. E. G. Stearns
628 Mr. & Mrs. D. A. Pyott
630 Mr. & Mrs. F. A. Arnold
630 Dr. Samuel C. Beach
630 Mr. & Mrs. J. F. Middleton & dr.
630 Gaines Middleton
638 Dr. Alice Butterworth
658 Rev. Thomas F. Cashman
658 Rev. Michael Cotter
658 Rev. T. E. Cox
658 Miss Helena Cashman
694 Mr. & Mrs. D. B. Salisbury
700 Mr. & Mrs. A. K. Tappan
706 Mr. & Mrs. James R. Bowie
706 H. T. Bowie
706 Miss Annie Bowie
708 Mr. & Mrs. F. S. Butler
720 Mrs. Cora B. Pierce
720 Mr. & Mrs. A. Arthur Banks
738 Judge & Mrs. E. A. Fisher
Receiving day Thursday

637 Mr. & Mrs. H. C. Vary
639 Mr. & Mrs. Frank A. Hecht
667 Dr. & Mrs. J. D. Shugart
677 Dr. & Mrs. Alfred C. Cotton
677 Dr. Thos. W. Gillespie
699 Mr. & Mrs. J. M. VanOsdel & dr.
699 F. M. VanOsdel
703 Mrs. Willard Woodard
705 Dr. & Mrs. J. M. Auld
709 Dr. & Mrs. C. A. Wade
713 Mr. & Mrs. J. W. Enright
743 Mr. & Mrs. C. O. Tower
755 Dr. & Mrs. J. D. Robertson
761 Mr. & Mrs. T. K. Edwards
761 Mrs. E. K. Edwards
761 Harry E. Edwards
767 Mr. & Mrs. S. Salomon
767 Moses Salomon
767 Joseph Salomon
767 William Salomon
767 Leo Salomon
821 Walter H. Munroe
823 Mr. & Mrs. R. C. Demarest
831 Mr. & Mrs. John M. Dunphy
831 John M. Dunphy jr.
843 Dr. & Mrs. E. L. Hayford
857 Mr. & Mrs. Finlay Mackay
859 Mrs. Elizabeth Loehr & drs.
859 Leon Loehr
861 Mrs. M. D. Barnard & dr.
861 Henry Barnard
865 Dr. Samuel Willard & drs.
877 Mr. & Mrs. Daniel G. Trench
879 Mr. & Mrs. J. Hubert Smith
879 Dr. Louise Acres
901 Dr. & Mrs. S. S. Baker
905 Mr. & Mrs. S. L. Alexander
Receiving day Thursday
907 Mr. & Mrs. William Smillie
907 Thomas B. Smillie
907 J. Oliver Smillie
909 Mr. & Mrs. Wm. L. Newman & drs.
913 Mr. & Mrs. O. H. Allen
913 Mr. & Mrs. John C. Bley
923 Mr. & Mrs. Charles Kaestner
Receive 3d Friday in mo.
925 Mr. & Mrs. Thos. H. McNeill
927 Mr. & Mrs. H. M. Lemon
Receiving day Monday
929 Mr. & Mrs. George Rockwood
933 Mr. & Mrs. T. N. McCauley
945 Mr. & Mrs. Samuel Harris
951 Mr.& Mrs.Robert B.Williamson
951 Robert B. Williamson jr.
754 Mr. & Mrs. G. F. Alward
768 Mr. & Mrs. W. H. Hawes
774 Mr. & Mrs. John A. Duncan
818 Mr. & Mrs. E. R. Bullard
820 Dr. & Mrs. John C. Webster & drs.
822 Mr. & Mrs. A. Hosking
822 Arthur N. Hosking
824 Mr. & Mrs. Chas. S. Olmsted
824 Mr. & Mrs. E. B. Lewis
878 Mr. & Mrs. Geo. H. Stevens
878 Mr. & Mrs. Presly M. Heron
880 Mr.& Mrs. Francis E.Halligan
900 Leon Hornstein
900 Louis Hornstein
900 Mrs. Nina Joseph
Receives 1st Thursday
922 Mr. & Mrs. E. C. Fitts
922 Mrs. Augusta Scofield
922 Mrs. Imogene L. Miner
926 Mrs. Harry C. Linn
928 Mr. & Mrs. F. A. Barnes
936 Dr. & Mrs. J. L. Mulfinger
942 Mr. & Mrs. J. W. Slosson
946 Mr. & Mrs. Henry Simon
948 Mr. & Mrs. E. W. Thompson
950 Dr. & Mrs. E. Perry Rice
Receiving day Wednesday
952 Mr. & Mrs. L. C. Rollo
Receiving day Thursday
966 Mr. & Mrs. Frank Jerome
Receiving day Thursday
970 Mr. & Mrs. C. D. Stone
972 Dr. Mary A. Dearlove
972 Miss Mabel H. Dearlove
972 George M. Dearlove
1040 Mr. & Mrs. Daniel Donahoe
1048 Mr. & Mrs. H. A. Beard
1158 Mr. & Mrs. W. A. Wigley
1190 Mr. & Mrs. Chas. E. Randall
1190 Louis E. Randall
1268 Mr. & Mrs. F. C. Russell
1342 William H. Slack
1380 Mr. & Mrs. E. Greenburg
1390 Mr. & Mrs. Wm. H. Baker
1400 Mr. & Mrs. U. G. Peters
1592 Frederick M. Bowes
1644 Mr. & Mrs. Andrew J. Ryan
1646 Mr. & Mrs. John B. Scully
1648 Mr. & Mrs. Merritt B. Austin
1678 Mr. & Mrs. John J. Hart
1680 Mr. & Mrs. Joseph Downey
2008 Mr. & Mrs. E. D. Richards

---

951 W. G. Williamson
955 Dr. & Mrs. Charles Davison

955 Mrs. Martha Davison
965 Mr. & Mrs. Thomas McCann
979 Mr. & Mrs. J. T. Gill
981 Mr. & Mrs. C. N. Ford
981 Miss M. A. Allinder
981 S. H. Allen Adams
983 Mr.&Mrs.B.Frank Howard&dr
987 Dr. & Mrs. T. A. Davis
989 Mr. & Mrs. Charles P. Kidd
1005 Mr. & Mrs. J. B. Stafford
1009 Mr. & Mrs. W. B. Howe
1011 James T. Ganson
1013 Mr. & Mrs. James C. Strain
1017 Mr. & Mrs. A. T. Hardick
1149 Mr. & Mrs. James Q. Baird
1149 Mr. & Mrs. Eugene Smith
1215 Mr. & Mrs. Frank S. Frost
1301 Mr. & Mrs. John H. Huyck & drs.
1343 Mr. & Mrs. W. F. Thomas
Receiving day Wednesday
1359 Dr. & Mrs. P. B. Hayes
1369 Mr. & Mrs. Joshua Reeves
Receiving day Thursday
1457 Mr. & Mrs. John F. Ellis

NORTH KEDZIE AVENUE.

98 Mr. & Mrs. O. S. Hinds
136 Mr. & Mrs. Byron A. Baldwin

SOUTH KEDZIE AVENUE.

865 Mr. & Mrs. A. W. Miller
883 Mr. & Mrs. D. H. Kirkpatrick
905 Allen L. Schryver

894 Mr. & Mrs. Charles G. Wink
898 Mr. & Mrs. William M. Gunton
904 Mr. & Mrs. D. A. Arnold & dr.
904 Mr. & Mrs. Wm. L. Craig
80 Dr. A. S. Warner
134 Dr. & Mrs. C. Bruce Walls
144 Mr. & Mrs. Percy M. Spofford
758 Mr. & Mrs. N. Atchison
758 John D. Atchison
758 James A. Atchison
886 Mrs. Kathryn E. Ruggles & dr.
890 Mr.& Mrs. James A.Calbick&dr.

LAFLIN STREET.

63 Mr. & Mrs. G. A. Marshall
65 Mr. & Mrs. C. S. Blackman
67 Mr. & Mrs. Cady M. Jordan
Receiving day Tuesday
191 Mr. & Mrs. T. R. Richardson
70 Mr. & Mrs. Thos. E. Courtney & dr.

191 Mr. & Mrs. S. M. Lederer

WEST LAKE STREET.

504 Mr. & Mrs. A. M. Billings
1070 Mr. & Mrs. Harvey L. Thompson

SOUTH LAWNDALE AVENUE.

817 Mr. & Mrs. George A. Blume
855 Mr. & Mrs. Martin J. Kraus
1043 Mr. & Mrs. O. A. Riggle
1043 Mr. & Mrs. Charles F. Riggle
1115 Mr. & Mrs. Chas. H. Beckler
1143 Mr. & Mrs. Nelson J. Bennett
1153 Rev. Norman A. Millerd & dr.
1173 Mr. & Mrs. J. M. Abell
1173 James E. Abell
1177 D. Fuller Hayes & dr.
610 Mr. & Mrs. Hollis M. Chase
612 Mr. & Mrs. Frank Posta
1078 Mr. & Mrs. James L. Gregorie
1102 Mr. & Mrs. T. Oliver Stokes
1110 Charles B. Fry
1112 Mr. & Mrs. Wm. P. Northcott
1152 Mr. & Mrs. S. F. Symonds

1195 Mr. & Mrs. C. F. Shepard&dr.
1227 Mr. & Mrs. E. B. Blinn

NORTH LEAVITT STREET.

803 Mr. & Mrs. M. J. Seifert
Receiving day Thursday

SOUTH LEAVITT STREET.

111 Mr. & Mrs. C. A. Dibble
143 Mr. & Mrs. Frederic L. Riggs
143 Mr. & Mrs. Leonard C. Riggs
159 Mr. & Mrs. Wm. Scott & dr.
207 Mr. & Mrs. Adam Short
209 Mr. & Mrs. T. D. Wayne
209 Mrs. M. P. Lyon
213 Mr. & Mrs. John H. Williams
217 Mr. & Mrs. H. J. Luders
Receiving day Wednesday
225 Mr. & Mrs. John Sherman jr.
229 Mrs. Anna B. Paul
229 Richard D. Brown
233 Miss M. E. Hamilton
237 Mr. & Mrs. C. A. Vosburgh
245 Mr. & Mrs. James M. Banks&dr.
287 Mr. & Mrs. A. P. Redfield & dr.
Receiving day Friday
291 Mr. & Mrs. J. R. Coulter
293 Mr. & Mrs. N. E. Dillie
295 Mr. & Mrs. H. D. Hatch
295 Mr. & Mrs. A. J. Keefe
299 Mrs. Gertie Haines
108 William Lamb & dr.
110 Mr. & Mrs. P. F. Young
116 Mr. & Mrs. C. B. Wilson
156 Mr. & Mrs. J. N. Adams
156 Mr. & Mrs. N. B. Webster
158 W. S. McLean
234 Mr. & Mrs. Thos. Sutton
234 Mr. & Mrs. F. Scales & dr.
278 Mr. & Mrs. Wm. Strippelman
278 Alexander Strippelman
282 Mr. & Mrs. John Gillespie
414 Miss Margaret Bowman
418 Mr. & Mrs. O. A. Smith

---

303 Mr. & Mrs. Fred. A. Lindquist
387 Dr. & Mrs. P. Chester Madison
393 Dr. & Mrs. S. Perkey
395 Mr. & Mrs. A. Coulter & dr.
397 Mr. & Mrs. W. O. Wann & drs.
425 Mr.& Mrs.W.P.Fitzpatrick & dr.
435 Mr. & Mrs. A. G. Dayton
479 Mr. & Mrs. Fred D. Peirce

LEXINGTON STREET.

1413 Mr. & Mrs. R. E. Pendarvis
1481 Mr. & Mrs. A. M. Chamberlin

SOUTH LINCOLN STREET.

161 Mr. & Mrs. Fred C. Rojahn
163 Miss Edith N. Street
215 Mr. & Mrs. N. B. Richards
227 Mr. & Mrs. James Crighton
229 Mr. & Mrs. E. C. Barnard
229 Albert E. Barnard
114 Mr. & Mrs. Z. T. Griffen
188 Mr. & Mrs. J. Fieldhouse
244 Mr. & Mrs. Thomas F. Judge

---

277 Mr. & Mrs. L. O. Whitman

LOOMIS STREET.

13 Mr. & Mrs. I. R. Haskett
15 Mr. & Mrs. Wm. W. Foss
89 Mr. & Mrs. C. J. Shields
97 Mrs. Maria S. Vrooman
105 Mr. & Mrs. F. L. Eastman
107 Mr. & Mrs. B. F. Richolson
109 Dr. & Mrs. A. H. Brumback
127 Mrs. Mary G. Bowen & drs.
127 Eugene K. Bowen
127 Claude G. Bowen
225 Mr. & Mrs. Michael H. Hanley
14 Dr. & Mrs. R. H. Bartlett
40 Mr. & Mrs. J. R. Francis
40 Mr. & Mrs. V. F. Mashek
46 Mrs. J. W. Tuohy
46 Dr. W. S. Haines
48 Mr. & Mrs. William M. Dandy
50 Mrs. Robert Owens & dr.
52 Mr. & Mrs. Geo. B. Swift & dr.
52 Brown F. Swift
52 Herbert B. Swift
54 Mr. & Mrs. Mathias Benner

235 Mr. & Mrs. Jeremiah Murphy
237 Mr. & Mrs. A. A. Franchere
241 Mr. & Mrs. John T. Donlan&dr.
241 Joseph H. Donlan
285 Dr. & Mrs. W. J. Nolan
305 Mr. & Mrs. Edwin J. Stubbs

---

240 Mr. & Mrs. D. F. Bremner & dr.
256 Dr. & Mrs. O. G. Wernicke
276 Mr. & Mrs. Thomas Connelly
300 Mr. & Mrs. J. P. Bowler
318 Mr. & Mrs. M. McNellis

86 Mr. & Mrs. D. S. Munger & dr.
88 Mr. & Mrs. E. J. Rogerson
92 Mr. & Mrs. J. H. MacDonald
96 Mr. & Mrs. Geo. W. B. Robins
98 Dr. & Mrs. Byron Robinson
102 Mr. & Mrs. M. S. Lansing
104 Mr. & Mrs. G. A. Fellows
120 Mr. & Mrs. J. C. Harper
140 Mrs. M. E. Crane & dr.
144 Mr. & Mrs. E. M. Sperbeck
222 Mr. & Mrs. C. F. Wiehe
230 Mr. & Mrs. B. Curtis
232 Dr. & Mrs. Jos Z. Bergeron

LYTLE STREET.

151 Mr. & Mrs. W. W. Summers

60 Mr. & Mrs. Wm. J. Garvy & dr.
56 Dr. & Mrs. C. P. Harrigan
56 Mr. & Mrs. John T. McEnery

MACALISTER PLACE.

19 Mrs. E. C. Ragor
29 Mr. & Mrs. John Brenock & drs.
29 William Brenock
35 Mr. & Mrs. John Williamson
37 Mr. & Mrs. W. J. Onahan & dr.
41 Mr. & Mrs. John Coughlan
41 T. E. Coughlan
53 Mr. & Mrs. J. A. Koenig & dr.
53 Mr. & Mrs. Edward Powell & drs.
53 Edward L. Powell
53 George J. Powell
53 W. H. Powell

57 Mr. & Mrs. D. W. Mitchell & dr
59 Mr. & Mrs. M. Considine & dr.
59 Michael J. Considine
59 John P. Considine
85 Mr. & Mrs. Thos. O'Connell &dr.
Receiving day Tuesday
85 Theo. W. O'Connell
93 Mrs. A. L. Amberg
93 Mrs. Elizabeth Breuer
97 Mr. & Mrs. M. J. Corboy
99 Mrs. Helena Stamm & drs
99 Dr. J. Carl Stamm

WEST MADISON STREET.

Gault house R. J. Hendricks
247 Dr. R. B. Treat
757 Dr. C. M. Glass
1037 Dr. & Mrs. C. R. Warren
1249 Dr. M. O. Heckard
1377 Dr. G. H. Edgerton

---

822 Stella E. Jacobi M.D.

220 Winfield S. Coy
580 Chicago View Hotel
Dr. A. B. Bausman
Charles H. George
Dr. William Martin
Wm. A. Trimmer
664 Mr. & Mrs. Lemuel Baldwin
774 Mrs. E. W. Prentiss

SOUTH MARSHFIELD AVENUE.

219 Mr. & Mrs. Edmund F. Burton
219 Dr. & Mrs. Nelson D. Edmonds
223 Mr. & Mrs. George S. Sloan
223 Mrs. Mary Whitford
229 Mr. & Mrs. Alonzo Snider & dr.
235 Mr. & Mrs. Hill C. Smyth
Receiving day Tuesday
237 Mr. & Mrs. Francis B. Lane
339 Mr. & Mrs. S. A. Diamond

230 Mr. & Mrs. Geo. J. Harrison
276 Mr. & Mrs. Charles McNellis
276 Mrs. E. Weldon & dr.
278 Dr. & Mrs. H. O. Bates
278 Morley Bates
288 Mr. & Mrs. Murdock MacLeod
292 Mr. & Mrs. Chas. E. Higbee & drs.
292 Mr. & Mrs. E. M. Marples

363 Mr. & Mrs. Frank J. Hanchett
Receiving day Friday
367 Mrs. A. C. Curtis
367 Dr. J. H. Curtis
401 Dr. & Mrs. A. Schirmer
415 Mr. & Mrs. H. G. Underwood & dr.
415 H. M. Underwood
417 Mr. & Mrs. Joseph Hirsch
419 Mr. & Mrs. William B. Oliphant
427 Mr. & Mrs. S. Kraus
445 Mr. & Mrs. H. Rosenthal & dr.
449 Mr. & Mrs. John McSorley
455 Mrs. E. G. Snow
455 B. P. Smith
294 Mr. & Mrs. John H. Powell
296 Mr. & Mrs. A. E. Pyott
300 Mr. & Mrs. George V. DeForest
312 Mr. & Mrs. Walter T. Clark
316 Mr. & Mrs. V. W. Dashiell
318 Mr. & Mrs. Chas. F. Lammert
320 Albert W. True
320 Charles J. True
326 Mr. & Mrs. Thos. Clark
344 Mr. & Mrs. Edward F. Price
400 Mr. & Mrs. Russell M. Barber
408 Dr. & Mrs. David Birkhoff
446 Rev. & Mrs. P. Moerdyke
458 Dr. & Mrs. S. L. McCreight
500 P. O'Neil Byrne

MILLARD AVENUE.

975 Dr. & Mrs. H. W. Scaife
1007 James Kerby
1085 Mr. & Mrs. C. H. Smith
1105 Mr. & Mrs. Dana Slade
1127 Mr. & Mrs. George Martin
1139 Mr. & Mrs. Edmund A. Curtis
1145 Mrs. George E. Bliss
1145 Arthur I. Bliss
1161 Mr. & Mrs. G. S. Needham
1225 Mr. & Mrs. Harry C. Cooper
1383 Mr. & Mrs. J. C. Tebbetts

1330 Mr. & Mrs. George J. Needham
1358 Mrs. Chas. A. Pardee
1406 Mr. & Mrs. James E. Cross
978 Mr. & Mrs. Geo. A. Wegener
978 George A. Wegener jr.
1092 Mr. & Mrs. T. P. Rogers & dr.
1092 Harry L. Rogers
1092 Mrs. Caroline Bacon
1102 Mr. & Mrs. Edwin J. Decker & dr.
1108 Mr. & Mrs. J. C. Sieh & drs.
1126 Mr. & Mrs. Frederick Hawkins
1126 Ralph S. Hawkins
1170 Mr. & Mrs. George R. Elliott
1176 Mr. & Mrs. H. D. Silverman
1176 Mrs. Sarah Phillips
1182 Mr. & Mrs. Charles A. Baldwin
1186 Mr. & Mrs. H. L. Billings & dr.
1326 Mr. & Mrs. H. H. Hart

WEST MONROE STREET.

289 Dr. T. P. Seeley
313 Mr. & Mrs. M. A. Wells
345 Mr. & Mrs. E. Kirchberg
345 Edward Kirchberg jr.
355 A. J. Arata
395 Mr. & Mrs. Samuel Ives Curtiss
395 John C. Curtiss
397 Rev. & Mrs. Augustine C. Hirst & drs.
399 Mr. & Mrs. R. M. Outhet
399 John C. Outhet
411 Mr. & Mrs. John H. Amberg
413 Mr. & Mrs. Chas. A. Plamondon
Receiving day Tuesday
433 Mrs. E. A. Talcott
447 Mr. & Mrs. John P. Foss
447 Fred D. Foss
459 Mr. & Mrs. Henry A. Gray & drs.
459 Leslie J Gray
328 Bernard Roesing & dr.
412 Mr. & Mrs. William H. McKee
492 Rev. & Mrs. W. M. Lawrence
Receiving day Wednesday aft.
494 Mr. & Mrs. Romaine M. Conger
494 Richard Fennimore
496 Mr. & Mrs. George D. Broomell
496 George D. Broomell jr.
496 Francis E. Broomell
496 Mrs. Maria W. Babcock
498 Mr. & Mrs. Henry R. Shaffner
498 Mr. & Mrs. Frank M. Gray
500 Mr. & Mrs. William H. Holden
504 Mr. & Mrs. John McArthur & dr.
504 John McArthur jr.
506 Mr. & Mrs. W. H. Aldrich
510 Mr. & Mrs. E. A. Blodgett & drs.
512 Mr. & Mrs. Lester L. Bond
518 Mr. & Mrs. R. N. Pearson

461 Mr. & Mrs. C. E. Hambleton
463 Dr. & Mrs. Lisle C. Waters
463 Mrs. Fanny T. Waters
469 Mr. & Mrs. George K. Barnes
469 Everett Barnes
475 Mrs. Eliza Foss
475 Horace B. Foss
475 Miss Harriet E. Trevett
481 Mrs. John Spry & dr.
Receiving day Wednesday
481 Walter P. Spry
487 William J. Pope
487 Mr. & Mrs. August C. Magnus
489 Jerome Root
489 Dr. Eliza H. Root
489 Mr. & Mrs.J. Sherman Root
493 Mr.& Mrs.Rodney S.Whitcomb
493 Mr. & Mrs. W. C. B. Palmer
499 Mr. & Mrs. W. J. Hill
501 Mr. & Mrs. Melville Clark
503 Mrs. Henrietta W. Cornell
Receiving day Wednesday
503 William B. Cornell
505 W. H. Nicholls
507 Mr. & Mrs. T. Newton Bond
509 Mr. & Mrs. M. A. Bartlett
511 Mr. & Mrs. Charles Mackie
Receiving day Thursday
511 George Mason
519 Mr. & Mrs. Joseph Hogan
Receiving day Thursday
519 J. Harry Hogan
519 Miss Esther G. Lonergan
521 Mrs. David Boyle
525 Miss Lizzie M. Russell
525 Mr. & Mrs. A. P. White
531 Rev. & Mrs. J. Vila Blake
531 Clinton F. Blake
533 Dr. & Mrs. Albert B. Strong
535 Dr. & Mrs. Homer M. Thomas
Receiving day Thursday
535 Miss Laura M. Thomas
535 Rev. HiramW. Thomas
539 Dr. Leonard St. John
539 Frederick St. John
539 Mrs. J. St. John Booth
543 Mr. & Mrs. Frank B. Tascott
545 Mr. & Mrs. J. P. Wathier
547 Mrs. N. Lamport
547 Mrs. Mary Dunn
547 Mr. & Mrs. Isaac W. Nichols
547 Dr. Emilie C. Ransch
551 Mr. & Mrs. Simeon F. Leonard
591 Mrs. S. E. Patterson
591 Mr. & Mrs. J. A. Corwin
603 Mr. & Mrs. A. Cossman
518 Miss Mary Logan Pearson
518 Mr. & Mrs. Haynie R. Pearson
520 Mr. & Mrs. Robert Smale & dr.
520 W. R. Smale
522 Mr. & Mrs. David W. Bergey
528 Mr. & Mrs. Henry Towne
530 Mr. & Mrs. J. B. Sherwood & dr.
532 Mrs. Chas. E. Strong & dr.
534 Mrs. W. W. Farwell
534 J. W. Farwell
542 William H. Burnett
548 Mrs. & Mrs. Max Whitney & dr.
Receiving day Thursday
548 Max J. Whitney
626 Dr. & Mrs. H. J. Treat
632 Mrs. Rollin H. Moulton & dr.
640 Mr. & Mrs. J. B. Myers
640 Mrs. M. L. Andrews
644 Mr. & Mrs. S. B. Kimball
644 Mrs. Esther E. Rennels & dr.
644 Loy L. Rennels
648 Mr. & Mrs. I. R. Krum
648 Mrs. Jennie L. Brett
650 Mr. & Mrs. A. M. Forbes & drs.
650 Fred A. Forbes
652 Mr. & Mrs. H. A. Wheeler
652 Mrs. L. A. Small
654 Mr. & Mrs. George W. Warvelle
Receiving day Wednesday
656 Mrs. S. E.W. Martin & dr.
660 Daniel Gregory
660 Walter D. Gregory
660 Mr. & Mrs. William Rodiger
672 Dr. & Mrs. D. W. Graham
672 Mrs. S. A. Pratt
674 Dr. & Mrs. F. S. Cheney
676 Mrs. C. E. Benson
Receiving day Tuesday
676 Chas. E. Benson
680 Mr. & Mrs. Geo. S. Mackenzie & dr.
686 Mr. & Mrs. Henry Hebard
688 Mr. & Mrs. L. K. Tucker
690 Dr. & Mrs. John H. Byrne & dr.
Receiving day Thursday
690 Dr. John G. Byrne
692 Mr. & Mrs. William McGregor
694 Mrs. E. A. Bell & dr.
694 Leonard F. Bell
694 Mr. & Mrs. Albert F. Solbery
698 Mrs. Simon Wolf & dr.
698 Alphonso S. Wolf
698 Benjamin Wolf
700 Dr. & Mrs. Eugene Marguerat & dr.
700 Dr. Eugene Marguerat jr.

603 Meyer Cossman
613 Dr. & Mrs. E. C. Sweet
615 Mr. & Mrs. Chas. E. Brush
615 Dr. & Mrs. I. G. Kheiralla
627 A. D. Edgeworth
631 William Jauncey
631 William C. Jauncey
631 Mrs. M. W. Chase
645 Dr. & Mrs. C. M. Fitch
645 Dr. & Mrs. Walter M. Fitch
647 Mr. & Mrs. James H. Emery
649 Mr. & Mrs. R. E. Haskett
649 Miss M. D. Wingate
649 Frank H. Bell
655 Mr. & Mrs. Wm. E. Best & drs.
661 Mr. & Mrs. J. W. Benham & dr.
665 Mr. & Mrs. John Dadie
Receiving day Wednesday
667 Mr. & Mrs. H. J. Franks
669 Charles N. Davis
671 Mr. & Mrs. Albert Willey & dr.
671 Mrs. A. P. Stevens
679 Rev. & Mrs. J. Kittredge Wheeler
681 Mrs. C. N. Holden
683 Mr. & Mrs. N. L. Lenham
683 Mr. & Mrs. G. M. Whitney
Receiving day Wednesday
685 Mr. & Mrs. Chas. F. Forbes
685 Miss M. Elizabeth Sneed
689 Mr. & Mrs. Addison L. Gardner
695 Mr. & Mrs. D. C. Jones
695 Fred H. Jones
699 Miss S. J. Grace
699 Mrs. Ellen J. Baker
703 Mr. & Mrs. Martin E. Cole & dr.
703 Mr. & Mrs. Daniel K. Boughton
703 Mr. & Mrs. Joseph Eastman
709 Mr. & Mrs. William H. Kane
715 Mr. & Mrs. Benj. F. McNeill
719 Mr. & Mrs. A. J. Walker & dr.
721 Mrs. Elizabeth Plattenburg
721 C. B. Plattenburg
721 C. S. A. Plattenburg
725 Mr. & Mrs. D. Munroe
727 Mr. & Mrs. Horace H. Stoddard
727 Horace A. Stoddard
729 Mr. & Mrs. H. B. Galpin
729 Mr. & Mrs. Homer K. Galpin
733 Mr. & Mrs. D. F. Holman & drs.
735 Mr. & Mrs. George I. Hicks
735 Mr. & Mrs. David F. Hicks
735 Ira A. Newman
743 Mr. & Mrs. D. J. Tobias & drs.
745 Mr. & Mrs. F. H. Hill
747 Dr. & Mrs. Chas. C. O'Byrne
749 Mr. & Mrs. Edwin R. Rundell
712 Mrs. E. L. Martin
Receiving day Tuesday
714 Dr. & Mrs. W. H. Burt & dr.
714 J. A. Burt
716 Mr. & Mrs. John W. Eckhart
726 Mr. & Mrs. B. T. Hosking
726 Ernest B. Hosking
728 Albert J. Carpenter
728 Aldert Smedes
728 T. Lyell Smedes
732 Mr. & Mrs. Wm. J. Hack
738 Mr. & Mrs. Marcus C. Stearns
740 Mr. & Mrs. Thos. Shaughnessy & drs.
740 Richard D. Shaughnessy
742 Dr. & Mrs. Amos. J. Nichols
744 Mr. & Mrs. Moritz Hofman
744 Henry Hofman
744 Samuel Hofman
746 Mr. & Mrs. James H. Hildreth
Receiving day Wednesday
752 Dr. & Mrs. Edward C. Kaye
754 Mr. & Mrs. Robert Barlow
744 Mr. & Mrs. Fred'k L. Shafer
770 Mrs. R. F. Parshall
770 Mr. & Mrs. W. W. Beaty
772 Mrs. Ella Graham
772 Mrs. Ena B. Scarritt
778 Mr. & Mrs. Thomas J. Wheeler
780 Dr. & Mrs. W. A. Knox
780 Miss Belle Danolds
788 Mr. & Mrs. A. Eddy & dr.
788 G. S. Eddy
788 Thomas H. Eddy
790 Mr. & Mrs. I. W. McCasky & dr.
792 Mr. & Mrs. J. G. Aldridge
794 Mrs. Catherine Russell & drs.
796 Mrs. Lucy Haywood & drs.
798 Mr. & Mrs. J. K. Allen
800 Mr. & Mrs. Horace F. Brown & drs.
800 Dr. Harry L. Brown
802 Mrs. Elizabeth Holden
802 Mr. & Mrs. Andrew J. Wood
804 Mr. & Mrs. Silas L. Wood
808 Mr. & Mrs. Harold B. Gutches
812 Mr. & Mrs. Chas. F. Judd
Receiving day Friday
824 Mr. & Mrs. W. H. Price
824 Mrs. Alice Rutherford
830 Mr. & Mrs. N. R. Wakefield & dr.
834 Dr. & Mrs. A. V. Hutchins
834 Edwin S. Hutchins
840 Mr. & Mrs. J. C. Wintermeyer
Receiving day Friday
848 Mr. & Mrs. Wm. H. Vehon

751 Mr. & Mrs. A. W. Johnston
753 Mr. & Mrs. E. M. Gardiner
779 Dr. & Mrs. A. H. Foster
779 Chas. S. Foster
781 Mr. & Mrs. G. W. Stanford
785 Mrs. O. W. Barrett & dr.
787 Mrs. Sarah Agnes Hitchcock
787 Edward J. Hitchcock
791 Mr. & Mrs. Edward D. Wills
793 Mr. & Mrs. Samuel I. Pope & dr.
793 George A. Pope
797 Mr. & Mrs. John F. Wolff
799 Mr. &Mrs. Louis A. Podrasnik
805 Dr. & Mrs. Mark M. Thompson & dr.
831 Mr. & Mrs. C. J. Wolff
Receiving day Thursday
833 Mr. & Mrs. David Vernon & drs.
847 Mr. & Mrs. Louis H. Sass & dr.
847 Louis Sass
849 Mr. & Mrs. David Oliver
849 Roy O. Oliver
849 David Oliver jr.
851 Dr. & Mrs. E. M. P. Ludlam & dr.
853 Mr. & Mrs. H. B. Utley
855 Mr. & Mrs. J. M. Carroll
857 Mr. & Mrs. W. J. Aiken
859 Mrs. S. C. Schultz & drs.
859 James M. Schultz
859 Alex J. Schultz
867 Mr. & Mrs. H. C. Odell
869 Mr. & Mrs. Charles A. Allen
871 Mr. & Mrs. T. S. Albright
871 Miss Belle Steen
877 Dr. & Mrs. R. B. Tuller
877 Mrs. Emma S. Pribyl
Receiving day Thursday
877 Edward E. Hunt
883 Mr. & Mrs. George Van Zandt
883 Fred H. VanZandt
895 Mr. & Mrs. A.E. Havens
895 Mrs. Kate Havens
897 Mr. & Mrs. W. C. Hickox
899 Mr. & Mrs. Austin Clement
903 Dr. I. N. Danforth
905 Mr. & Mrs. John McCully
907 Mr. & Mrs. James A. Mason
907 Mrs. J. H. Cleveland
911 Mr. & Mrs. Solomon Mendelsohn & dr.
917 Mr. & Mrs. James M. Wanzer
921 Mr. & Mrs. J. S. Fifield & dr.
921 F. W. Brainerd
921 E. T. Brainerd
850 Dr. & Mrs. George J. Tobias
852 Mr. & Mrs. Geo. C. Farnum
856 Dr. & Mrs. C. J. Adams
856 Elmer K. Adams
860 Mr. & Mrs. A. P. Dodge
862 Mr. & Mrs. J. A. Ewing & dr.
866 Dr. & Mrs. W.L.Copeland
878 Mr. & Mrs. C. S. Gurney
878 Mrs. T. T. Gurney
882 Mr. & Mrs. L. L. Troy
882 C. L. Miles
902 Mrs. Ella Hall & dr.
902 Shirley C. Hall
902 Mrs. Florence Bacon
906 Mrs. Rebecca A. Johnson
908 Mr. & Mrs. W. H. Tyler
908 Mr. & Mrs. Frank McMartin
910 Dr. & Mrs .Joseph Rogers
912 Mr. & Mrs. Thomas Collins & drs.
914 Miss Judith P. Sinclair
918 Mr. & Mrs. A. Levine
922 Mr. & Mrs. Rebt. E. Cantwell
932 Mr. & Mrs. C. H. Rollins
938 Mr. & Mrs. G. W. VanZandt
938 O. C. Van Zandt
940 Mr. & Mrs. A. J. Miksch
946 Mr. & Mrs. E. C. Thomas
958 Mr. & Mrs. T. W. Draper
962 Mrs. M. A. Kavanagh
962 Charles J. Kavanagh
968 Mr. & Mrs. W. F. Van Olinda
968 Fred VanOlinda
1028 Dr. & Mrs. S. K. Falls
1044 Mr. & Mrs. A. H. Darrow
1044 Will H. Darrow
1130 Mr. & Mrs. Arthur W. Draper
1390 Mr. & Mrs. Anton C. Berg
1390 Chas. O. Berg
1406 Rev. &. Mrs. Wm. B. Hamilton
1410 Rev. & Mrs. James W. Fifield
1410 Mrs. M. A. Fifield
1412 Frederick Duffy
1412 Harry C. Duffy
1424 Mr. & Mrs. George Oliver
1440 Dr. & Mrs. H. H. Merrell
1440 Mrs. W. M. Merrell
1474 Mr. & Mrs. David Whiteford
1498 Mr. & Mrs. Levi L. Leach
1514 Mr. & Mrs. Frank H. Chase
1516 Mr. & Mrs. Walter K. Fifield
1516 Mr. & Mrs. John M. Duryee
1518 Mr. & Mrs. A. C. Waite
1518 Mrs. R. D. Torrey & dr.
1518 Mr. & Mrs. John F. Vette
1520 Mr. & Mrs. William Meredith

923 Mrs. F. M. Loveday & drs.
923 Thomas E. Loveday
927 Dr. & Mrs. Chas. P. Donelson
937 Mr. & Mrs. Ithiel P. Farnum
943 E. B. Friedman
943 Mr. & Mrs. Joseph B. David
943 Mrs. Rosa David
943 Miss Blanche Mayer
961 Dr. & Mrs. Frank Branen
963 Dr. & Mrs. H. P. Skiles
967 Rt.Rev.&Mrs. Sam'l Fallows & drs. *Receiving day Monday*
1023 Mrs. Louise Dilley
1025 Mrs. L. P. Chase
1077 Mr. & Mrs. J. W. Ostrander
1077 John G. Ostrander
1193 Miss Rachel M. Booth
1331 Mr. & Mrs. Orrin N. Carter
1387 Mr. & Mrs. Chas. C. P. Holden
1393 Mr. & Mrs. T. J. Nicholl
1423 Mr. & Mrs. J. M. Leet
1471 Mr. & Mrs. Harry F. Band
1471 Mr. & Mrs. Henry Ghislin
1473 Mr. & Mrs. J. H. Whiteside
1475 Mr. & Mrs. John H. Chapman
1481 Mr. & Mrs. Herman W.Stroker
1487 Mr. & Mrs. Noble C. Shumway
1487 Mrs. Mary E. Shumway
1489 Mr. & Mrs. S. H. Harris
1489 Mrs. Cecil O'Neill
1491 Mr. & Mrs. Wm. E. Couffer
1491 Mr. & Mrs. Ulysses G. Couffer
1495 Mr. & Mrs.John A.Montgomery *Receiving day Thursday*
1525 Mr. & Mrs. Frank M. Nichols
1535 Mr. & Mrs. Albert J. Street *Receiving day Friday*
1539 Mr. & Mrs. L. H. Whittemore
1541 Mr. & Mrs. Albert J. Elliott
1543 Mr. & Mrs. W. G. Oliver
1543 Mr. & Mrs. Charles Baltz
1543 Mr. & Mrs. Wm. Gardner
1551 Mr. & Mrs. P. H. McLaughlin
1551 John J. McLaughlin
1555 Mrs. Sophia Meinel
1555 Frank A. Meinel
1555 William Meinel
1563 Mr. & Mrs. E. A. Puster
1565 Mr. & Mrs. James W. LeSuer
1611 Mr. & Mrs. Michael R. Leyden
1530 Mr. & Mrs. Wm. T. R. Collette
1530 Miss Anna B. Collette
1530 Miss Louise N. Collette
1532 Mr. & Mrs. James Fraser
1532 Mr. & Mrs. John A. Fulton
1548 Mr. & Mrs. Geo. P. Longwell
1552 Mr. & Mrs. G. R. Bocher
1554 Mr. & Mrs. T. J. Bolender
1564 Mr. & Mrs. H. G. Pomy
1566 Mr. & Mrs. John F. Higgins
1570 Mr. & Mrs. L. M. Walters
1572 Mr. & Mrs. John Summerhays
1574 Mr. & Mrs. W. H. Pettee
1664 Mr. & Mrs. Fred E. Groth
1664 Fred J. Groth
1668 Mr. & Mrs. E. J. Monahan *Receiving day Tuesday*
1670 Mr. & Mrs. F. O. Griffin
1680 Mr. & Mrs. C. F. Unrath
1684 Mr. & Mrs. Chas. A. Roberts
1686 Mr. & Mrs. Chas. C. Reed
1686 G. Burton Peck
1688 Mr. & Mrs. Robt. J. Puster
1690 Mr. & Mrs. Chas. W. Gray
1692 Mr. & Mrs. Fred'k C. Traver
1694 Mr. & Mrs. T. C. H. Wegeforth
2116 Dr. & Mrs. George Moe
2116 Mr. & Mrs. Ezra G. Herr

1615 Mr. & Mrs. Louis Schram
1619 Mr. & Mrs. Carey D. Wykel
1651 Mr. & Mrs. N. A. Williams
1651 Mr. & Mrs. M. D. Williams
1657 Mr.& Mrs.Geo.F. Featherstone *Receiving day Tuesday*
1659 Mr. & Mrs. John Naghten
1659 James J. Naghten
1659 Frank A. Naghten
1661 Mr. & Mrs. Philip Mallen *Receiving day Friday*
1663 Mr. & Mrs. Willis Young
1663 Mr. & Mrs. F. W. Yeager
1665 Mr. & Mrs. Chas. E. Matthews *Receiving day Wednesday*
1669 Mr. & Mrs. John Memhard *Receiving day Tuesday*
1669 Miss Pearl M. Memhard
1673 Mr. & Mrs. Byron W. Goodsell
1675 Mr. & Mrs. Alvin D. Hayner

SOUTH MORGAN STREET.

248 James U. Borden

NORTH OAKLEY AVENUE.

79 Rev. Henry G. Perry

SOUTH OAKLEY AVENUE.

109 Mrs. Mary E. Potwin
109 Homer Potwin
109 Miss Mary L. Potwin
153 Mrs. Charles H. Brower & drs.
155 Mark H. Salt
155 John Saltar jr.
157 Mr. & Mrs. George G. Robinson
161 J. D. Okes
183 Mr. & Mrs. H. R. Alborn
Receiving day Thursday
219 Mr. & Mrs. M. Weston & dr.
225 Mrs. Addie M. Jordan
225 Miss Ella M. Jordan
227 Mr. & Mrs. John A. McKay
279 Mr. & Mrs. William H. Sloan & dr.
287 Dr. & Mrs. E. W. Olcott & dr.
289 Aaron Williams
289 Miss Annie E. Williams
305 Mr. & Mrs. Joseph Trienens
353 Dr. & Mrs. Edward E. Reininger
355 Mr. & Mrs. J. H. McCormick
355 Frank P. McCormick
357 Mr. & Mrs. G. M. Lovelock
Receiving day Thursday
359 Mr. & Mrs. O. E. Whitcomb
361 Mr. & Mrs. George W. Hicks & dr.
361 Mr. & Mrs. Henry E. Marble
363 Mr. & Mrs. E. I. Sutfin
363 Mr. & Mrs. Angus J. C. Ledgerwood
365 Mr. & Mrs. Thomas Greig
371 Mr. & Mrs. E. D. Powell
383 Mrs. Elizabeth Adams
385 Mr. & Mrs. J. C. Craig
389 Mr. & Mrs. A. Jacobson

102 Mrs. F. H. Green
110 Dr. & Mrs. D. A. Payne
112 Mr. & Mrs. Michael Blumenthal
112 William Blumenthal
118 Rivers McNeill
120 Mrs. Emily Corby & drs.
120 Ralph B. Corby
150 Mr. & Mrs. L. Erstein
Receiving day Tuesday
152 Mrs. C. R. Dennett
222 Mr. & Mrs. A. Newton
224 Mr. & Mrs. Chas. E. Bonnell
Receiving day Wednesday
236 Mr. & Mrs. A. M. Searles
268 Mr. & Mrs. A. H. Halleman
278 Mr. & Mrs. John Gately
294 Dr. & Mrs. J. D. Tuthill
302 Dr. F. J. Dewey
310 Mr. & Mrs. A. Desjardins
390 Mr. & Mrs. J. F. Moore
394 J. V. McAdam
394 Charles V. McAdam
394 Miss May Rose McAdam
422 Miss Marietta Edington
434 Mrs. S. H. Cady
434 George W. Cady
454 Mr. & Mrs. Frederick Watson
464 Mr. & Mrs. J. William Allen
514 Dr. Henry J. Way
514 Dr. & Mrs. J. E. Reynolds
532 Mr. & Mrs. C. Hammond

---

411 Mr. & Mrs. James A. S. Reed
431 Mr. & Mrs. P. R. McLeod
435 Mr. & Mrs. W. D. Hall & dr.
437 Mrs. Eliza Lawrence
451 Mrs. Louise W. Percy

OGDEN AVENUE.

685 Dr. L. C. Borland
1417 Mr. & Mrs. C. F. Schultz
1441 Mr. & Mrs. Z. R. Carter

26 Miss Julia H. Field
66 Mr. & Mrs. Charles R. Holden
78 Mr. & Mrs. Benton Warder
348 James L. Higgie jr.

PARK AVENUE.

1 to 5 The Ingleside Flats
Mrs. L. M. Dunn
James A. Fullenwider
19 Henry Meiselbar
21 Mr. & Mrs. Thomas Walls & dr.
23 Dr. & Mrs. Orrison B. Damon

18 Mr. & Mrs. J. M. Sherman
40 J. C. Updike
48 Mr. & Mrs. Charles G. Singer
58 Orrin P. Chase
72 Mr. & Mrs. Robert Tarrant
72 Mr. & Mrs. F. W. Brodie
80 Miss Lillian May Rapp

27 Mr. & Mrs. Lester H. Robinson
33½ Mr. & Mrs. E. F. Bosley
35 Dr. & Mrs. John R. McCullough
55 Alexander Friend
69 Mr. & Mrs. E. B. Bennett
71 Mr. & Mrs. P. C. Sears & dr.
71 Mr. & Mrs. J. E. Young & dr.
73 Mr. & Mrs. S. A. Moffett
75 Mr. & Mrs. Franklin Sawyer
75 Robert F. Sawyer
79 Mrs. J. P. Emmert
79 Mrs. J. W. Brockway
79 Mr. & Mrs. B. F. Jenks
83 Mr. & Mrs. Frank Busch & drs.
99 Mr. & Mrs. Chas. Hayward &dr.
101 Walker J. Balis
105 Mr. & Mrs. John P. Lydiard
117 Mr. & Mrs. Louis Sievers
117 Alexander C. Sievers
123 Mr. & Mrs. F. C. Wilson & drs.
127 Mr. & Mrs. Henry Warrington
127 James N. Warrington
127 William H. Warrington
131 Mr. & Mrs. B. Wygant & dr.
Receiving day Thursday
135 Mr. & Mrs. G. T. Gould
141 Mr. & Mrs. W. G. Wood
175 Mr. & Mrs. P. F. Bryce & dr.
175 Robert M. Bryce
179 Mr. & Mrs. B. W. Veirs
179 Mrs. L. F. Bowyer
181 Mrs. J. F. Slocum
185 Mr. & Mrs. William T. Maypole
197 William Johnston
201 Mr. & Mrs. J. F. Balkwill
203 Mr. & Mrs. James A. Hitchcock
213 Mr. & Mrs. Charles E. Newton
223 Mrs. Isabella Christian & drs.
227 Mrs. Mary Gallagher
227 William J. Gallagher
233 Mr. & Mrs. D. H. Fritts
235 Mrs. Fannie B. Ruth
241 Mr. & Mrs. James Kirkley & drs.
247 Dr. & Mrs. J. B. Walker
249 Dr. & Mrs. A. K. Smith
255 Mr. & Mrs. William M. Dayton
261 Mr. & Mrs. William P. Schriver
267 Mr. & Mrs. Peter Smith & dr.
277 Mr. & Mrs. Rufus King & dr
283 Dr. & Mrs. James Beckett
287 Mr. & Mrs. W. C. C. Lartz
287 Mr. & Mrs. D. P. Johnston
293 Mr. & Mrs. DeWitt C. Palmeter & dr.
299 Mr. & Mrs. A. A. Burnham
80 Lee S. Rapp
94 Mr. & Mrs. Adolph Sorge jr.
106 Mr. & Mrs. G. B. Fritts
114 Mr. & Mrs. Thomas Charles
120 Percy Cunningham
120 Henry W. Carter
126 Alva R. Swartz
132 Mr. & Mrs. John S. Zimmerman & dr.
134 H. J. Jones & drs.
134 Ford Jones
134 Robert R. Bailey
136 Dr. James G. McCurdy
138 Mr. & Mrs. W. W. Wheeler
144 Mr. & Mrs. W. H. Bunge
146 Mr. & Mrs. I. V. Edwards
148 Mr. & Mrs. J. Edwards Fay & dr.
148 B. W. Fay
150 Mr. & Mrs. F. H. Hall
150 Dr. & Mrs. J. R. Buchan
150 Mr. & Mrs. R. C. Bassett
158 Mrs. Amanda C. Cyrus & dr.
158 Mr. & Mrs. C. E. Collins dr.
160 Mr. & Mrs. J. A. Ruth & dr.
160 Hugh Cunningham
180 Mr. & Mrs. M. T. Cole
182 Dr. & Mrs. J. W. Meek
184 Mr. & Mrs. Thomas M. Meek
186 Mr. & Mrs. S. M. Meek
194 Mr. & Mrs. Alvin Hulbert & drs.
Receiving day Thursday
198 Mr. & Mrs. A. W. Cooper
200 Mrs. J. B. Storey
208 Mr. & Mrs. F. W. Krause
210 Mr. & Mrs. Theodore H. Elmer
210 Mr. & Mrs. H. E. Ball
214 Dr. Elmer E. Prescott
216 Mr. & Mrs. Daniel Reily & dr.
224 Mrs. A. W. Hadfield
230 Mr. & Mrs. Theo. Arnold & drs.
238 Dr. & Mrs. J. Brown Loring
250 Mrs. Cinderella U. Beckwith
258 Peter Fortune
262 Mrs. A. M. Cook & dr.
264 Mr. & Mrs. Franz Gindele & dr.
264 Frank L. Gindele
280 Mr. & Mrs. C. F. Swigart
282 Mr. & Mrs. J. G. McCarthy
284 Mr. & Mrs. Will C. Rood & dr.
284 Mrs. S. E. Walworth
288 Mr. & Mrs. Theo. J. Amberg
290 Mr. & Mrs. Charles W. Wright
290 John E. Wright
298 Mr. & Edwin D. Wilder
312 Mr. & Mrs. Walter Lister & drs.
Receiving day Monday

301 Mr. & Mrs. W. A. Hutchings
Receiving day Wednesday
303 Mrs. H. M. Lyons & dr.
311 Mr. & Mrs. John O. Dunn
317 Mrs. Alice Cornell
319 Mrs. M. E. Ward & drs.
321 Mr. & Mrs. J. Wolfenstetter
Receiving day Thursday
333 Mr. & Mrs. K. S. McLennan
339 Mr. & Mrs. George W. Strell
341 Mr. & Mrs. G. W. Wilson & dr.
343 Mr. & Mrs. W. Cummings & dr.
345 Mr. & Mrs. J. H. White
353½ A. Lansing Hurdle
357 Mr. & Mrs. M. M. Warner
361 Mr. & Mrs. F. G. Bradley
367 Mr. & Mrs. S. B. Mills
367 Walter Mills
371 Mrs. Frank Webb
593 Mr. & Mrs. W. H. Vallas
647 Mr. & Mrs. Frank M. S. Brazelton
655 Dr. & Mrs. J. N. Ranger
663 Mr. & Mrs. Fred M. Taylor
671 Mr. & Mrs. C. E. Cruikshank
943 Mr. & Mrs. C. Waller Pank
955 Mr. & Mrs. H. C. Latus
959 Mr. & Mrs. W. H. Wright
959 Harry L. VanHousen
967 Mr. & Mrs. M. P. Brady
318 Dr. & Mrs. E. Honsinger
324 Mr. & Mrs. J. L. Hathaway
346 Mr. & Mrs. Henry D. Smith
346 Mrs. Maria Barron
350 Harry L. Brooks
364 Mr. & Mrs. T. H. Pease & dr.
364 Alfred A. Pease
408 Charles S. Thomas
420 Mrs. G. K. Krigger
670 Mr. & Mrs. David C. Dewey
672 Mrs. W. F. Taylor
672 John S. Taylor
678 Mrs. M. E. Barstow & dr.
680 A. J. Sands
682 Mrs. M. H. Ogden & dr.
944 Mrs. Elizabeth Jones & dr.
944 David Price Jones
948 Mr. & Mrs. E. B. Benbow
1018 Mr. & Mrs. Alfred Rohn
1028 Mr. & Mrs. J. H. Sayle

---

971 Mr. & Mrs. E. A. Grimm
971 Mr. & Mrs. James H. Wilson
1005 Mr. & Mrs. F. H. Neagle & drs.
1007 Mr. & Mrs. J. J. Hyland
1009 Mr. & Mrs. M. W. Hyland
1011 Mr. & Mrs. John J. A. Dahmke
1613 Dr. & Mrs. John T. Milnamow

SOUTH PAULINA STREET.

149 Rev. & Mrs. W. T. Meloy
149 J. Y. Meloy
161 Mr. & Mrs. H. N. Harris
233 Mr. & Mrs. A. S. Ross
233 Mr. & Mrs. J. E. Ingram
357 Mr. & Mrs. Joseph H. Lawler
359 J. P. McMahon
369 Mrs. S. Frank & dr.
Receiving day Friday
373 Mr. & Mrs. W. T. Tate
405 Mr. & Mrs. J. H. Simon
425 Dr. & Mrs. E. F. Buecking
Receiving day Friday
435 Mrs. Abraham Oppenheimer
222 Mr. & Mrs. Alfred Hall & dr.
228 Mr. & Mrs. J. Barnett & dr.
340 Mr. & Mrs. J. M. Vernon & dr.
344 Mr. & Mrs. George J. Dorr
344 Mrs. Rodney L. Taylor
354 Bernard Quinn
364 Mr. & Mrs. Charles F. Noll
370 Mr. & Mrs. Julius A. Butts
396 Mr. & Mrs. Edward B. Gallup
402 Dr. & Mrs. C. N. Ballard
404 Mr. & Mrs. John J. McGrath
418 Mrs. Alexander F. Swander
422 Mr. & Mrs. J. P. Cline

WEST POLK STREET.

937 Mr. & Mrs. E. S. Pratt & dr.
937 Harry E. Pratt
1277 Dr. Frank M. Tebbetts
832 Mr. & Mrs. Wm. H. Cameron
974 Dr. Espy L. Smith

WEST RANDOLPH STREET.

391 Mr. & Mrs. John J. Badenoch

450 Edwin I. Felsenthal

350 Mr. & Mrs. G. L. Robertson
450 Rev. & Mrs. Bernhard Felsenthal & drs.

NORTH ROBEY STREET.

413 Mr. & Mrs. Joseph Hermann
469 Rev. & Mrs. H. J. G. Bartholomew *Receive Thursday*
469 Dr. J. K. Bartholomew
499 Dr. & Mrs. J. W. Dal
639 Mr. & Mrs. M. D. Stecher
647 Mr. & Mrs. F. W. Belz
667 Mr. & Mrs. R. Gottlieb
667 Mr. & Mrs. John Grosse
675 Mr. & Mrs. Fred. Herhold & drs
683 Mr. & Mrs. Jacob Gottlieb
685 Dr.& Mrs.Merritt W.Thompson

482 Mr. & Mrs. H. Apple
482 Mr. & Mrs. Wm. Meyne
626 Mr. & Mrs. John Ott
632 Mr. & Mrs. Erik L. Vognild
720 Mr. & Mrs. M. Schulz

689 Mr. & Mrs. Oswald F. Kropf
695 Mr. & Mrs. Andrew P. Johnson
697 Dr. & Mrs. Theo. Wild & dr.
697 Theo. Wild jr.
707 Mr. & Mrs. John Mohr
707 Joseph Mohr
717 Mr.& Mrs.Frank Patzack & drs.

SOUTH ROBEY STREET.

145 Dr. & Mrs. E. B. Loomis
145 Louis L. Davis
161 James K. Lake & dr.
163 Mr. & Mrs. Lewis H. Mitchell
165 Mrs. A. J. Spicer
235 Robert L. Benson

194 Mr. & Mrs. F. M. Blount
198 J. M. Deane
198 Mrs. Eloise A. Deane
380 Dr. & Mrs. F. A. Phillips

367 Mr. & Mrs. C. A. MacDonald

NORTH SACRAMENTO AVENUE.

30 Thomas S. Hogan
36 Mr. & Mrs. J. George Smith

36 Miss Louise D. Prindle

SOUTH SACRAMENTO AVENUE.

51 Mr. & Mrs. F. Marion Woods

12 Chester C. Dodge

SOUTH SANGAMON STREET.

167 Mr. & Mrs. Jacob Beidler
167 George Beidler

221 Mr. & Mrs. William McCoy

SOUTH SAWYER AVENUE.

817 Dr. & Mrs. A. V. Bergeron
859 Mr. & Mrs. James Cairns & dr.
871 Dr. George R. Bassett
871 George H. Bassett
881 Mr. & Mrs. B. M. Gray
905 Mr. & Mrs. Wm. Harley
909 Mrs. S. Spreine & drs.
915 Mr. & Mrs. Henry S. Tibbits
921 Mr. & Mrs. E. P. Peacock & drs.

866 Mr. & Mrs. S. M. Randolph
882 Mrs. Cora M. Hane
932 William F. Dunham

923 Mr. & Mrs. J. F. Lyon
933 Mr. & Mrs. Chas. A. Rusco
943 Mr. & Mrs. O. F. Wood
949 Mrs. H. Huebner & drs.

SOUTH SEELEY AVENUE.

15 Mr. & Mrs. Perry A. Moxley
37 Mrs. L. V. Little
39 Mr. & Mrs. P. W. Hartwell
41 Mr. & Mrs. H. V. Reed
43 Mr. & Mrs. G. M. Vanzwoll
43½ Rev. A. K. Parker
45 Mr. & Mrs. A. C. Selleck
47 Mr. & Mrs. H. J. Whitcomb
47 Mr. & Mrs. J. C. Whitcomb
71 Mr. & Mrs. W. H. Rose
73 Mrs. Eliza J. White
85 Mr. & Mrs. E. E. Hooper
93 Mr. & Mrs. C. M. Smith
42 Dr. L. L. Skelton
82 Mrs. Elizabeth Penny
82 Frank H. Penny
84 E. C. Austin
84 Mrs. Clara V. Hurley
108 Mr. & Mrs. Rudolph Rohn
108 Robert F. Rohn
112 Mr. & Mrs. A. T. Packard
120 Joseph West & dr.
124 Mr. & Mrs. Franklin Emery

93 James G. Smith
115 Mr. & Mrs. C. E. Ross

NORTH SHELDON STREET.

39 Frank E. Hayner
62 Mr. & Mrs. Wm. A. Amberg & drs. *Receive Wednesday*
62 J. Ward Amberg

SIBLEY STREET.

61 Mr. & Mrs. Samuel H. Smith
63 Mr. & Mrs. Robert A. Smith
65 Gen. & Mrs. J. C. Smith
Receiving day Friday
18 Frederick J. Bourgeau

65 Miss Ruth A. Smith

SOUTH SPAULDING AVENUE.

875 Mr. & Mrs. E. M. Craig
879 Mr. & Mrs. Richard Voge
907 Mr. & Mrs. Charles W. Clark
913 Mr. & Mrs. John H. Triggs &dr.
913 Charles W. Triggs
919 Mr. & Mrs. T. E. McCormack
949 Mr. & Mrs. Herman Spitz
951 Mr. & Mrs. J. H. McNamara
953 Mr. & Mrs. John T. Hanna

ST. JOHN'S COURT.

21 Mr. & Mrs. B. N. Foster
23 Mr. & Mrs. B. Burr & dr.
23 J. M. Hupp
23 W. C. C. Gillespie
20 Mr. & Mrs. L. Sonnenschein

27 Mr. & Mrs. R. T. Sill & drs.

SOUTH ST. LOUIS AVENUE.

865 Mr. & Mrs. F. M. Kluge
871 Mr. & Mrs. Wm. Kluge
1023 Mrs. Elizabeth B. Lanterman
882 Col. & Mrs. Edward Fielding
896 Mr. & Mrs. Walter M. Oliphant

WEST TAYLOR STREET.

399 Mr. & Mrs. John P. Barron
439 Dr. George S. Gfroerer
625 Dr. & Mrs. Gustav Schirmer
675 Dr. & Mrs. F. J. Patera
452 Mr. & Mrs. Thomas Coughlan
454 Mr. & Mrs. Robert Young

1079 Mr. & Mrs. E. J. H. Wright

THROOP STREET.

36 Mrs. Celia Plamondon
36 Mr. & Mrs. Geo. A. Plamondon
40 Mr. & Mrs. M. W. Ryan
40 George H. Cochrane
44 Mr. & Mrs. George Duddleston
52 Mr. & Mrs. R. C. Gannon
54 Mr. & Mrs. T. H. Jones
58 Mrs. O. W. Goit & dr.
58 Frank H. Goit
62 Mr. & Mrs. Wm. Thompson
76 Mr. & Mrs. R. H. Liddell & dr.
76 Alfred R. Liddell
78 Mr. & Mrs. A. H. Arnold
80 William W. Nutting
174 Dr. & Mrs. J. D. Phillips
176 Mr. & Mrs. William Phillips

TURNER AVENUE.

751 Andrew J. Ryan
928 Mr. & Mrs. H. L. Burnette
950 Mrs. Elizabeth Gorton & dr.
950 Miss Belle L. Gorton
954 Mr. & Mrs. Lawrence M. Ennis
Receive Friday

WEST TWENTY-SECOND STREET.

1853 Mr. & Mrs. James F. Lee

———

1820 Clarence Albro
1790 Mr. & Mrs. W. C. H. Keough
1804 Mr. & Mrs. Jno. S. Stiles & dr.
1820 Mr. & Mrs. E. S. Albro & drs.

UNION PARK COURT.

55 Mr. & Mrs. Hugh Watt & drs.
55 Archibald M. Watt
60 Mr. & Mrs. J. P. McGrath

WEST VAN BUREN STREET.

455 Mr. & Mrs. A. H. Van de Water
549 Mrs. Clara H. Rice
549 Miss Anna J. Kerr
549 Charles Babson Soule
605 Dr. & Mrs. H. P. Nelson
719 Mr. & Mrs. Robert L. Martin
735 William M. McRae
426 Dr. John B. Ewing
538 Dr. H. N. Small
596 Mr. & Mrs. Alfred Russell
934 Mrs. Alice Plantz

———

735 Mrs. William McRae

VERNON PARK PLACE.

26 Mr. & Mrs. P. Hines & drs.
26 Mr. & Mrs. D. S. Sattler & drs.
34 Mr. & Mrs. Joseph Chalifoux
66 Mr. & Mrs. J. H. Coughlau
86 Mr. & Mrs. George Lewis
86 Mr. & Mrs. William P. Dietz

WALNUT STREET.

293 Mr.& Mrs.William R. Mumford
345 Rev. Thomas P. Hodnett
593 Mr. & Mrs. R. J. Tugwell
635 Mrs. Laleah B. Osgood
655 W. S. Felton
697 Mr. & Mrs. T. P. Hicks
713 Mr. & Mrs. W. A. Field
731 Mr. & Mrs. Frederick M. Fish
Receiving day Wednesday
731 Rev. J. W. Fish
162 Mr.& Mrs. Thos.M.Wignall&dr
314 Mr. & Mrs. W. C. Lyman & drs.
314 Benj. K. Lyman
314 Wilfred C. Lyman jr.
652 Mr. & Mrs. John W. Tindall
658 Dr. & Mrs. W. M. W. Davison
694 Mr. & Mrs. J. M. Coughlin
698 Mr. & Mrs. Harry McKee
702 William G. Jackson
758 Mr. & Mrs. F. S. Baird

733 Mr. & Mrs. Geo. E. Milner
737 Mr. & Mrs. Eugene J. McCarthy
739 Mr. & Mrs. E. P. Burroughs
749 Mr. & Mrs. O. M. Brady
751 Mr. & Mrs. Robert M. Littler
751 Percy M. Littler
829 Mr. & Mrs. Bayard E. Taylor
853 Mr. & Mrs. C. E. Reed
859 Mr. & Mrs. C. H. Brown & drs.
863 Mr. & Mrs. Albert J. Koch
863 Mr. & Mrs S. C. Pashley
899 Mr. & Mrs. Henry E. Fisk
905 Mr. & Mrs. Joseph A. Painter
915 Dr. & Mrs. J. H. Mellinger
923 Mr. & Mrs. Alexander Rietz
1025 Mr. & Mrs. George E. Knowles

---

906 Mrs. T. Forch
912 Mr. & Mrs. C. E. Smith
928 Dr. & Mrs. Jas. D. Higgins
930 Mr. & Mrs. A. J. Fisher
934 Dr. Jennie E. Hayner
934 Mr. & Mrs. H. C. Ambler
762 George E. M. Pratt
762 Dr. H. P. Pratt
764 Dr. & Mrs. J. S. Wilkin & dr.
780 Dr. & Mrs. S. J. Avery
798 Mr. & Mrs. W. G. Lemay
816 Dr. & Mrs. W. M. Brown
816 John S. Brown
818 Mr. & Mrs. A. W. Ovitt
Receiving day Thursday
820 Mr. & Mrs. E. E. Palmer
Receiving day Thursday
832 Mrs. Jennie A. Adams & dr.
832 James J. Adams
834 Mr. & Mrs. Geo. C. Sanborn
834 Mr. & Mrs. F. F. Holmes
836 Mr. & Mrs. Robert Austin
842 Mr. & Mrs. Roger C. Sullivan
854 Mr. & Mrs. Frank H. Fogarty
854 Mr. & Mrs. E. C. Brown
856 Mr. & Mrs. C. E. Cable
866 Dr. & Mrs. Don M. Gallie
874 Mr. & Mrs. F. T. Kinnare
874 Mr. & Mrs. Ed. S. Cummings
900 Mr. & Mrs. John P. Wood
904 Mr. & Mrs. Chas. J. Luck

WARREN AVENUE.

47 Dr. Mrs. Charles H. Boughton
49 Mrs. L. J. Campbell & drs.
51 Mr. & Mrs. George W. Spencer
53 Anna M. Parker, M. D.
53 Helen M. Parker, M. D.
61 Mr. & Mrs. William K. Thomas & dr.
Receiving day Thursday
61 J. E. Thomas
65 Mrs. Shepard Johnston
65 Mr. & Mrs. John M. Stanley
67 Dr. & Mrs. L. J. Davis
69 Mrs. J. C. Clement & dr.
71 Mrs. Elizabeth W. Krayeill
Receiving day Wednesday
73 Mr. & Mrs. John C. Dupee
Receiving day Monday
73 Mr. & Mrs. Edward M. Greene
73 Mr. & Mrs. L. Eberhart
75 Dr. & Mrs. A. Judson Booth
75 Mrs. Mary A. Booth
77 Mr. & Mrs. Grant Carpenter
77 Mr. & Mrs. Frederick H. Hamlin
79 Mr. & Mrs. Arthur W. Patterson
81 Mr. & Mrs. Fergus Campbell
89 J. F. Smith & dr.
Receiving day Tuesday
14 Mr. & Mrs. John Milloy
Receiving day Tuesday
14 Mr. & Mrs. Chas. Heper
54 Mr. & Mrs. Louis F. Burrell
58 Thomas A. Jones
64 Sanford B. French
66 Mr. & Mrs. Ervin Hopkins jr.
70 Mrs. D. N. Phillips
88 John Berry
90 Dr. & Mrs. Joseph Haven
90 Mrs. Mary Emerson Haven
100 Mr. & Mrs. Lloyd G. Spencer
134 Miss M. Elizabeth Farson
134 Mrs. Harriet C. Farson
144 Henry E. Cregier
164 Mr. & Mrs. Horace W. Beek
164 Stephen Thorne
180 Mr. & Mrs. H. H. Ring
188 Dr. & Mrs. Allen C. Cowperthwaite
190 Mr. & Mrs. James H. Moore
190 Mrs. S. S. Gardner
190 George A. Gardner
190 Miss J. S. Gardner
200 Mrs. Mary A. Lowe
220 Lawrence Ostey
222 Mr. & Mrs. Sidney Bear
Receiving day 1st & 3d Thursday

89 Mr. & Mrs. William W. Wells
95 Mr. & Mrs. H. S. Newton
Receiving day Thursday
155 Miss Dora Bailey
155 Mr. & Mrs. R. S. Pettibone
155 Mr. & Mrs. R. F. Pettibone
159 Mr. & Mrs. P. F. Pettibone
159 Mr. & Mrs. Alson E. Clark
171 Mr. & Mrs. W. Gray Brown
171 Miss Florence Brown
175 Mrs. L. A. Bushnell & dr.
177 Mr. & Mrs. Francis B. Little
Receiving day Wednesday
181 Mrs. M. G. Doan
183 Col. M. D. Birge
203 Capt. & Mrs. George Tebo
205 Walter Hill
207 Mr. & Mrs. Wm. Baldwin
215 Mr. & Mrs. John H. Cowper
Receiving day Thursday
225 A. De Camp
227 Mr. & Mrs. George T. Clark
231 Dr. & Mrs. A. E. Kauffman
Receiving day Thursday
233 Mr. & Mrs. Jonathan Clark
237 Miss Cecilia Richardson
261 Mr. & Mrs. J. C. Knowles & drs.
261 George H. Knowles
261 Mrs. Louisa Favard & dr.
263 Miss Grace R. Taft
263 W. R. White & dr.
263 Miss Wilomene T. White
265 Mrs.. S. A. Patterson
267 Mrs. Sarah M. Walker & drs.
269 Mr. & Mrs. S. V. Shipman & dr.
Receiving day Thursday
271 Mr. & Mrs. S. N. Brooks
271 Mrs. Jean Brooks Somers
271 D. K. Cornwell
273 H. B. Vanzwoll
273 Mrs. Maie W. Vanzwoll
275 Mr. & Mrs. Edwin B. Pease
279 Dr. & Mrs. A. J. Harris & dr.
281 Dr. Helga Ruud
293 Mrs. Mary Baird & drs.
293 Mr. & Mrs. Frank E. Baird
297 Mrs. Mary E. Studley
301 Mr. & Mrs. H. L. Brown
303 Mr. & Mrs. Frank Binne & dr.
317 Mr. & Mrs. E. A. Hill
317 Charles B. Hill
327 Mr. & Mrs. A. W. Adcock
327 Mrs. E. L. Young
331 Mr. & Mrs. A. F. Burnett
333 Mr. & Mrs. Arthur E. Wilcox
335 Mr. & Mrs. N. A. Phillips

226 Alexander M. Stewart
232 Mr. & Mrs. Charles H. King
236 G. W. Newcomb & dr.
236 William H. Newcomb
246 Mr. & Mrs. L. E. Robertson
246 Mr. & Mrs. G. W. Parker
254 Mr. & Mrs. W. G. Miller
256 Mr. & Mrs. F. A. Oswald & drs.
256 Arthur Oswald
260 Mr. & Mrs. T. E. Dougherty
260 Irving Davis
262 Mr. & Mrs. C. V. L. Peters & dr.
272 Mrs. Charles A. Taylor & dr.
Receiving day Thursday
272 L. B. Taylor
272 Tracy J. Taylor
276 Mrs. Mary E. Mosher & dr.
278 Mr. & Mrs. Robert A. Williams
Receiving day Thursday
284 Mr. & Mrs. E. C. Reichwald
286 Mr. & Mrs. S. A. Boughan
286 A. B. Boughan
306 Mrs. A. Patten
306 Mr. & Mrs. J. A. Patten
322 Mr. & Mrs. Thomas B. Rice
322 Mr & Mrs. Waldo F. Miller
322 Louis J. Block
324 Mr. & Mrs. George S. Paterson
Receiving day Tuesday
330 Mr. & Mrs. T. J. Sammons
332 Mr. & Mrs. Horace T. Currier & dr. *Receiving day Wednesday*
336 Mr. & Mrs. Isaac Borg
Receiving day Friday
338 Mr. & Mrs. Theodore G. Case
340 Mr. & Mrs. J. A. Reichelt
340 Miss Joy L. Reichelt
342 Mr. & Mrs. W. B. Ayers
350 Mrs. S. A. Scully
352 Mr. & Mrs. C. W. Austin
356 Mr. & Mrs. C. F. Dexter
356 Miss Fannie A Tobey
366 Mrs. Margaret Norris
368 Mr. & Mrs. Frank M. Jones
368 Mrs. Amelia Haber
368 Mrs. Honora Brown & drs.
368 John F. Brown
370 Mr. & Mrs. Charles H. Fuller
376 Gen. John E. Smith
376 Mr. & Mrs. Benjamin M. Smith
376 Mrs. Adele Bascom
378 Mrs. Ira Blanchard
378 Theodore F. Blanchard
384 Austin L. Patterson
384 Sheldon P. Patterson
384 Mrs. B. H. Austin

339 Dr. & Mrs. R. N. Hall
339 Louis E. Hart
343 Mr. & Mrs. A. C. Waterhouse
349 Dr. & Mrs. William S. White
359 Dr. & Mrs. Franklin C. Wells
375 Mr. & Mrs. Jas. A. Gaynor&drs.
Receiving day Wednesday
377 Mr. & Mrs. Frank S. Waters
381 Mr. & Mrs. John A. Sweet
385 Mr. & Mrs. T. C. Baldwin
387 Mr. & Mrs. F. A. Winkelman
389 Mr. & Mrs. Fred Conover
391 Mr. & Mrs. J. H. Beers
391 W. J. Mendenhall
393 Mr. & Mrs. Solomon Haber
Receive 2d and 4th Saturdays
395 Mrs. J. A. Eagle & drs.
395 W. H. Eagle
397 Mr. & Mrs. W. B. Coit
Receiving day Thursday
401 Dr. & Mrs. Stephen G. West
403 Mr. & Mrs. Burns L. Newman
403 Lewis E. Newman
405 Mr. & Mrs. Henry S. Rich
405 Herbert G. Rich
405 Frank E. Rich
409 Mr. & Mrs. W. R. Kellogg
413 Mr. & Mrs. Henry Deakin
413 Earle Deakin
419 Mrs. John Gair
419 Mrs. Joanna O. Winter
425 Miss Mary E. Vaughan
427 Herschel W. Dryer
427 Mrs. P. K. Dryer
431 Mr. & Mrs. M. Unger & dr.
431 Samuel Unger
437 Mr. & Mrs. Jas. Parker
443 Mr. & Mrs. Henry Duncan &drs.
451 Mr. & Mrs. W. F. Merle
461 Mr. & Mrs. John Young & drs.
461 Mr. & Mrs. Albert Mathers
559 Samuel M. Booth
569 Wm. B. Bangs
569 Oscar R. Smith
569 R. E. Smith
569 Dr. O. R. Bluthardt
569 Miss Ernestine Schack
Receives 3d Wednesday
703 Mrs. Amanda M. Lane
703 Mrs. F. W. Bowen
705 Mr. & Mrs. J. L. Johnson
745 Mr. & Mrs. John D. Murphy
747 Mrs. G. M. Ingersoll
749 Mr. & Mrs. George H. Clark
751 Dr. & Mrs. J. B. Herrick
751 Mr. & Mrs. J. G. Evenden
386 Mr. & Mrs. B. F. Morse
386 Mr. & Mrs. Lester G. Heron
390 Mr. & Mrs. R. M. Birdsall
390 Miss Louise Andrew
394 Mr. & Mrs. M. R. Brainard
406 William C. Dunwell
408 Mr. & Mrs. Edward S. Johnson
Receiving day Wednesday
408 Mr. & Mrs. Edgar H. Johnson
Receiving day Wednesday
410 Mrs. Julia Cruthers
410 Dr. Edward E. Tull
414 Mr. & Mrs. Joseph Rogerson
418 Mr. & Mrs. George T. Giles
418 Mr. & Mrs. L. R. Kimberly
420 Mr. & Mrs. John C. Bennett
Receiving day Tuesday
426 Mr. & Mrs. Fred M. Gale
426 Fred Gale
426 Miss Belle G. Scribner
428 Mr. & Mrs. J. O'Connell
430 Mr. & Mrs. Burt Hill
434 Mr. & Mrs. J. Bernhard
434 Mrs. E. Woolf
434 B. Woolf
436 Mr. & Mrs. W. B. Smith
Receiving day Thursday
440 Mrs. A. Douglas
Receiving day Wednesday
440 Dr. Percy E. Douglas
440 Clyde Douglas
442 Mrs. H. W. Dobson & dr.
Receiving day Thursday
442 Robert Dobson
452 Mr. & Mrs. Silas Palmer
470 Mr. & Mrs. Geo. A. Binford
482 Max Guthman
704 Mrs. W. B. Laparle
704 Lucius B. Laparle
708 Mr. & Mrs. S. K. Monroe
710 Mrs. Mary B. Gardner
716 Mr. & Mrs. H. L. Childs
716 Gilman T. Chadwick
716 M. E. Ames
730 Dr. & Mrs.Chas. H. Evans & dr
736 Mr. & Mrs. T. H. Simmons
742 Mr. & Mrs. George P. Blair
762 Mr. & Mrs. E. J. Schafer
766 Mr.& Mrs. Theodore I. Wilson
766 Mr. & Mrs. Walpole Wood
768 Col. & Mrs. Barent Van Buren
Receiving day Tuesday
770 Mr. & Mrs. J. C. Holenshade
782 Mr. & Mrs. William D.Fischer
802 Mr. & Mrs. Thos. W. Cole
810 Dr. Samuel P. McKinney

761 Mr. & Mrs. John R. Schofield
767 Mr. & Mrs. Lawrence J. Reed
Receiving day Friday
773 Mr. & Mrs. Ira J. Stover
Receiving day Wednesday
791 Mr. & Mrs. Edgar French
Receive Wednesday
793 Mr. & Mrs. Robert L. Chapin
795 Mr. & Mrs. F. E. Coyne
797 Mr. & Mrs. W. D. Young
801 Mr. & Mrs. Edwin S. Rooks
815 Mr. & Mrs. Thos. H. Saunders
819 Mrs. A. Allen
821 Dr. Annette S. Richards
825 Mr. & Mrs. MarcSherwood&dr.
831 Mrs. Margaret F. Palmer
Receiving day Wednesday
831 Mrs. Pauline M. Scott
833 Dr. & Mrs. Wm. H. Ensminger
837 Mr. & Mrs. A. H. Dunham
839 Mr. & Mrs. J. C. Benedict
841 Mr. & Mrs. D. W. Wells & dr.
845 Mr. & Mrs. Richard Fairclough
845 Miss May E. Hartley
847 Mr. & Mrs. Nathan Herzog
847 Mr. & Mrs. C. R. Street
853 Dr. & Mrs. Eli Wight
853 Mrs. Sarah M. Eddy
855 Mr. & Mrs. Seward M. Gunderson
875 Dr. & Mrs. A. P. Sawyer
879 W. A. Taylor
879 J. S. L. Taylor
887 Mr. & Mrs. F. W. Bryan
887 Miss Grace Bryan
891 Mr. & Mrs. Wm. J. Walker
891 Mrs. C. H. Walker & dr.
891 Geo. L. Walker
905 Mr. & Mrs. J. Hainsworth
909 Mr. & Mrs. Alfred J. Youngdahl
Receiving day Friday
919 Dennis S. Daly
925 Dr. & Mrs. J. W. Ross
949 Mr. & Mrs. R. C. Haskins
949 Mrs. Mary A. Haskins
961 Mr. & Mrs. H. M. Meyers
965 Mr. & Mrs. David T. Devin
967 Mr. & Mrs. J. F. Lindsay
975 Mrs. A. Swenson & drs.
975 Dr. & Mrs. Wm. Rittenhouse
979 Mrs. Margaret Brightly
979 Frederick C. Brightly
983 Mr. & Mrs. George S. Hunt
983 Mr. & Mrs. Charles R. Barrett
987 Mr.& Mrs.CharlesA.L.Kramer
997 Mr. & Mrs. J. T. Webner
812 Mr. & Mrs. Aaron F. Walcott
812 Mrs. W. F. Paxton
818 Mr. & Mrs. John H. Dick
826 Dr. & Mrs. G. W. Wolgamott
826 Mr. & Mrs. Samuel H. Bloom
832 Mrs. Herbert Goodridge
832 Mrs. J. W. Cobb
844 Dr. & Mrs. A. E. Halsted
848 Mr. & Mrs. A. S. Jennings
858 Mr. & Mrs. R. E. Spangler
860 Mr. & Mrs. Gilman W. Smith
868 Dr. & Mrs. Levi E. Miley
870 Dr. & Mrs. James C. Gill
Receiving day Wednesday
886 Mr. & Mrs. William E. Elliott
Receiving day Thursday
886 Loy J. Elliott
886 Mrs. Mary G. Brown
886 Thomas F. Crosby
888 Rev. & Mrs. John C. Jones
900 Mr. & Mrs. E. W. Matthews
908 Mr. & Mrs. E. A. Dicker
920 Mrs. J. N. Clark
920 Mr. & Mrs. Frank E. Clark
922 Mr. & Mrs. Charles E. Fisher
924 Mrs. B. Reidell
956 Mr.& Mrs.David W.Clark&dr.
Receiving day Thursday
974 Mr.& Mrs. Andrew Stark&drs.
1006 Joseph Berg & drs.
1006 E. A. Berg
1010 Capt. & Mrs. Thos. Ledden
1016 Mr. & Mrs. Frank E. Locke
1036 Mr. & Mrs. James A. Lyon
1058 Mr. & Mrs. Harry W. Pardey
1060 Mr. & Mrs. Chas. T. Patterson
1066 Rev. & Mrs. E. Corwin & dr.
1066 Mr. & Mrs. Wm. J. Cox
1074 Dr. & Mrs. Peter Fahrney
1074 W. H. Fahrney
1074 Harvey Fahrney
1074 Mrs. E. F. Pratt
1074 J. H. Fahrney
1074 Miss Myrtle Fahrney
1076 Mr. & Mrs. G. B. Coffin & dr.
1076 Percy B. Coffin
1108 Harry Kormack

1003 Mrs. Henrietta Shaver
1007 Mrs. Mary Hayes
1009 Mr. & Mrs. Thomas Davis&dr.
1015 Mr. & Mrs. Frederick F. Bullen
1023 Mr. & Mrs. Henry Rice
1033 Mr. & Mrs. Warren F. Holden & drs.

1035 Dr. & Mrs. J. E. Hetherington
Receiving day Thursday
1037 Mr. & Mrs. William J. Maiden
1059 Mr. & Mrs. Geo. Herrmann
1065 Mrs. Sarah Granger
1065 Mrs. Mary Tryon
1067 Mr. & Mrs. John L. Hoffman
1067 Mrs. John Hoffman
1069 Mr. & Mrs. A. D. MacGill
Receiving day Thursday
1071 Mr. & Mrs. J. H. Liversey & drs.
1079 Mr. & Mrs. Walter S. Holden
1081 Mr. & Mrs. Thos. Crosby
1089 John A. Schafer & dr.
Receive first Wednesday
1089 Frank Schafer
1089 Louis Schafer
1089 Emil Schafer

WASHINGTON BOULEVARD.

335 Dr. & Mrs. G. W. Reynolds
341 Dr. & Mrs. J. S. Young
Receive 2nd Friday in mo.
341 Miss Edith G. Young
341 Leon W. Young
381 Mr. & Mrs. George E. White
Receiving day Friday
409 Mr. & Mrs. D. H. Curtis & dr.
409 George P. Curtis
409 C. H. Curtis
413 Mrs. Mary L. Groesbeck & dr.
Receiving day Wednesday
413 Mr. & Mrs. Augustus VanBuren
423 Mr. & Mrs. M. L. Hawks
425 Mrs. A. J. Snell
427 Mr. & Mrs. C. E. Rollins
429 Harry S. Lewis
429 Wm. H. Armbrecht
429 John F. Almquist
429 Dr. William L. Noble
429 Chas. E. Rollins jr.
429 Edward C. F. Dolle
429 Clark B. Samson
431 Mr. & Mrs. A. J. Stone
435 Hotel Worth
Mr. & Mrs. W. H. Worth
Dr. H. F. Bennett
James Brennan
E. C. Cooper
James Dunlop
Fred W. Edwards
Mrs. J. H. Field
Mrs. E, Greenwood
J. Vernon Jenkins
Mr. & Mrs. N. M. Nusley
Charles E. Rollo
George W. Sloat
Mr. & Mrs. John Y. Smith
Stuart Smith
Miss Anna Stiles
Miss Ella Walsh
445 Mr. & Mrs. I. R. Rowland
Receiving day Wednesday
304 Dr. & Mrs. Z. P. Hanson
316 Mr. & Mrs. Ezra A. Cook & dr
316 Maurice Langhorne
338 E. C. Cole
346 H. D. Hunter
346 G. A. Williams
348 T. Mitchell Campbell
354 Mrs. C. C. Newell
354 Rev. & Mrs. E. P. Goodwin
354 Albert P. Goodwin
356 Dr. & Mrs. G. VanZandt
376 Prof. W. W. Dresden
376 Mrs. Dot Thompson
376 Mr. & Mrs. F. L. Fuller
398 Edward T. Noonan
398 Mrs. Mary H. Noonan
400 Mr. & Mrs. Thos. Carbine
400 Mr. & Mrs. F. F. Bluhm
410 Dr. & Mrs. J. E. Low
410 Mrs. M. L. Bangs
414 Dr. & Mrs. J. C. Irey
414 Miss Mary Temple
414 John M. Brown
420 Mr. & Mrs. A. Roberts
422 Dr. & Mrs. J. H. Plecker & dr.
428 Mrs. Joseph P. Ross & drs.
Receiving day Wednesday
428 Robert E. Ross
428 William H. Ross
434 Mrs. Emma Rosenfeld
434 Sidney Rosenfeld
436 Mr. & Mrs. W. W. Cheney
444 Mrs. A. R. Briggs & dr.
444 Miss Mary R. Whitley
448 Mr. & Mrs. Louis Karcher
456 Mr. & Mrs. A. H. Woodruff
462 Mr. & Mrs. J. M. Chapman
464 Mr. & Mrs. A. B. Hay & dr.
468 C. H. Ruddock
468 Miss Harriet M. Farnsworth
470 Mr. & Mrs. C. K. G. Billings
502 Mr. & Mrs. B. W. Ellis & dr.
512 Prof. & Mrs. G. B. Willcox & drs.

445 B. F. Martin
445 Mrs. Esther M. Orton
445 Chas. O. Wetmore
451 Mr. & Mrs. Wm. W. Green
451 Mrs. Mary Hopkinson
451 Mr. & Mrs. Wm. S. Johnson
453 Mr. & Mrs. William W. Strong
455 Dr. & Mrs. W. B. Hanna
Receiving day Wednesday
457 Mr. & Mrs. C. C. Wheeler
457 C. M. Wheeler
457 Miss Josephine E. Orvis
459 Mr. & Mrs. Geo. W. Pitkin & dr.
459 Harry E. Pitkin
463 Mr. & Mrs. W. E. Rollo & drs.
465 Mrs. M. G. Merrill
465 Fred G. Merrill
469 Judge & Mrs. C. D. F. Smith&dr.
471 Mrs. Mary Barnhart
471 William J. Barnhart
471 Dr. & Mrs. John A. McDonell
479 Willard P. Alward
485 Mr. & Mrs. M. J. Richards
505 Mrs. A. Farrar & drs.
513 Rev. & Mrs. W. F. McMillen
521 Mr. & Mrs. J. E. Haskell
535 Mrs. C. W. Earle
535 Miss Carolyn Earle
535 Dr. & Mrs. Frank B. Earle
535 Dr. George H. Weaver
547 Dr. & Mrs. D. Lee Shaw
557 Mr. & Mrs. J.W.C. Haskell&dr.
569 Mr.& Mrs. H. M. Hooker & drs.
571 Mr. & Mrs. C. E. Waters
585 Mrs. John A. Tyrrell
585 Charles T. Tyrrell
585 Mr. & Mrs. Fred S. Tyrrell
587 Mr. & Mrs. Willey B. Waters
591 Oran Ott
591 John N. Ott
591 Mrs. Katherine Ott
593 Mr. & Mrs. James Grassie
Receiving day Wednesday
593 Mrs. J. M. Boyles
593 Mrs. Ada McAssey
595 Mrs. Nony R. Williams & drs.
599 Mr. & Mrs. Perley Lowe
601 Dr. & Mrs. E. P. Murdock
603 Mr. & Mrs. T. F. Farrell
607 Charles M. McCrea
609 Mr. & Mrs. J. A. Guilford & dr.
611 Dr. & Mrs. W. H. Woodbury
611 Miss Carrie E. Hill
621 Mrs. P. B. Merwin
621 Jos. B. Redfield & dr.
625 Dr. & Mrs. S. J. Boyd
516 Mr. & Mrs. J. H. Ohlerking & drs.
524 Mr. & Mrs. David Thresher
524 William D. Thresher
526 Mr. & Mrs. J. B. Campbell
528 Mr. & Mrs. E. C. Thurber & dr.
532 Rev. F. A. Noble
Receiving day Tuesday
532 Frederic P. Noble
534 Prof. & Mrs. Geo. H. Gilbert
536 Mr. & Mrs. W. Wallace Clark
536 Mr. & Mrs. Jas. T. Hayden jr.
538 D. W. Bosley & dr.
540 Mr. & Mrs. E. F. Bosley
Receiving day Tuesday
544 Dr. & Mrs. Wm. G. Willard
Receiving day Tuesday
544 Mrs. Ellen W. Carpenter
552 Mrs. Sophie B. Fleming
Receiving day Tuesday
558 Mrs. Harriet M. Blake
560 Alexander H. Peters & drs.
562 Mr. & Mrs. William W. Evans
564 Mr. & Mrs. L. H. Evans
566 Mr. & Mrs. E. T. Marshall & dr.
566 Randall E. Marshall
568 Dr. & Mrs. John Milton Dodson
570 Mr. & Mrs. J. F. Talbot & dr.
570 Frederic S. Hebard
574 Mr. & Mrs. A. L. Singer & drs.
576 Mr. & Mrs. H. Voorhees Conine
576 Mr. & Mrs. M. R. M. Sherry
576A Mr. & Mrs. O. C. DeSouchet
576A Mr. & Mrs. J. T. DeSouchet
576A Mr. & Mrs. John A. Gunn
576A Mrs. Mary W. Fuarey
580 Charles H. Schub
582 Dr. & Mrs. F. C. Schaefer
594 Dr. John A Benson
604 Mr. & Mrs. E. T. Harris
606 Mr. & Mrs. J. S. Meckling & dr.
608 Mr. & Mrs. H. L. Marshall &drs.
610 Mr.&Mrs. George A. Head&drs.
612 Mrs. L. W. Foley
Receiving day Thursday
612 Mr. & Mrs. Wm. C. Heinroth
614 Mr. & Mrs. L. D. Collins
618 Mr. & Mrs. W.H. Anderson & dr.
622 Mrs. Catherine Clinton & dr.
622 Mrs. Julius C. Howe
622 George F. Barker
622 Charles E. Barker
624 Mr. & Mrs. Sigfried Langbein
628 Rev. & Mrs. G. S. F. Savage
630 D. R. Cameron
630 Miss Caroline I. Cameron

631 Mrs. F. L. Fitch
631 Mr. & Mrs. George H. Williams
633 Mr. & Mrs. L. Friedman
Receiving day 1st and last Tuesday in mo.
633 William Friedman
633 Miss Jennie Friedman
635 Mr. & Mrs. Chester Warner
639 Mr. & Mrs. M. D. Temple
647 Mr. & Mrs. John E. Wright & dr.
647 Frank P. Wright
647 Dr. Clarence H. Wright
649 Mr. & Mrs. G. D. Pease & dr.
649 Mrs. S. J. Osgood
651 Mr. & Mrs. D. H. Dickinson & dr.
651½ Mr. & Mrs. J. E. Loomis & dr.
663 Mr. & Mrs. Chas. Perkins & dr.
663 Mr. & Mrs. C. H. Robinson
681 Dr. & Mrs. J. D. Skeer & drs.
681 Charles H. Skeer
681 Geo. M. Skeer
683 Dr. & Mrs. A. E. Hoadley
683½ Mr. & Mrs. E. Wisdom & dr.
683½ Edward Wisdom jr.
683½ Harry E. Wisdom
685 Mr. & Mrs. E. Banning
Receiving day Tuesday
687 Mr. & Mrs. W. H. Salisbury
689 Mr. & Mrs. Fred H. Page
689 Mr. & Mrs. Robert L. Tatham
689 Miss Florence Tatham
691 Dr. & Mrs. T. D. Palmer
691 Miss Grace Hudson
693 Mr. & Mrs. Henry O. Shepard
Receiving day Tuesday
695 Mr. & Mrs. Frank T. Fowler
Receiving day Thursday
695 Mrs. C. D. Hill
697 Mr. & Mrs. C. A. Weare
699 Mr. & Mrs. George A. Rose
699 Mr. & Mrs. Jarvis Blume
701 Mr.& Mrs.Thomas Hood & drs.
709 Mr. & Mrs. O. W. Wallis & drs.
709 Frank E. Wallis
711 Mr. & Mrs. Fred G. Brooks
711 Mrs. Julia A. Brooks
715 Mrs. W. R. England
Receiving day Wednesday
715 Mr. & Mrs. H. F. Streich
721 Dr. & Mrs. E. A. Royce
723 Mr. & Mrs. J. W. Corlies & dr.
725 Mr. & Mrs. B. O. Price & dr.
725 George W. Price
727 Mr. & Mrs. J. T. Rawleigh
727 Miss Ava F. Rawleigh

630 Miss Sadie J. Cameron
630 Miss Flora I. Cameron
632 Mr. & Mrs. A. B. Mead & dr.
632 Mrs. J. B. Packard
632 Miss Lizzie McDonald
634 Mr. & Mrs. J. C. Borcherdt
636½ Dr. & Mrs. P. Adolphus
642 Mr. & Mrs. H. A. Winter
Receiving day Friday
642 Miss Grace L. Winter
642 Frank F. Winter
644 Mr.&Mrs.C.M. Linington & dr.
644½ Mr. & Mrs. Charles R. Clark
644½ Frederick F. Massey
646 Mr. & Mrs. G. T. Burroughs
646 Mr. & Mrs. Henry S. Burroughs
646 Frank C. Burroughs
646 Edward R. Burroughs
650 Mr. & Mrs. L. R. Harsha
650 Mrs. J. L. Burns
654 Miss Harriet A. Farrand
654 Mrs. J. C. French
658 Mr. & Mrs. T. J. Cochrane
660 Mr. & Mrs. N. H. Curtis
678 Alexander Vaughan
678 Mr. & Mrs. S. S. Vaughan
678 Mr. & Mrs. Frank S. Atherton
682 Mr. & Mrs. Edward Nevers
682½ Rev. & Mrs. T. D. Wallace
686 Mr. & Mrs. W. A. Golder & dr.
686½ Mr. & Mrs. C. H. Weaver
686½ Arthur C. Weaver
686½ Dr. & Mrs. G. L. Bennett
690 Mr. & Mrs. J. K. Stevens
690 Mrs. Jacob S. Cater
692 Mr. & Mrs. Geo. R. Davis &drs.
692 Benjamin Davis
696 Mr. & Mrs. L. M. Bushnell
696 Charles E. Bushnell
698½ Robert C. Newton
710 Mr. & Mrs. Calvin F. Taylor
712 Mr. & Mrs. J. F. Mendsen
718 Dr. & Mrs. A. W. Hinman
718 Miss Annie L. Glidden
718 Herbert E. Bell
720 Noble L. Biddle
724 Mr. & Mrs. E. G. W. Rietz & dr.
Receive 4th Saturday in mo.
726 Hon.& Mrs.C.Wellington & drs.
726 Dr. Gertrude G. Wellington
726 P. A. Wellington
730 Mr. & Mrs. A. H. McClurg & dr.
734 Rev. & Mrs. R. A. Jernberg
734 Mrs. Prudence E. Libby
738 Dr. & Mrs. A. I. Bouffleur
740 Mr. & Mrs. A. H. Hart

727 Mrs. Mary R. Warner
731 Mr. & Mrs. J. Harry Rawleigh
739 Mr. & Mrs. Thos. Sharp
745 Mrs. W. D. Gibson & dr.
745 Miss Belle Gibson
751 Dr. & Mrs. E. Garrott
757 Mr. & Mrs. H. A. Christy
757 Dr. & Mrs. Sanger Brown
767 Mr. & Mrs. W.H.Busbey & drs.
769 Mr. & Mrs. Chas. S. MacCarty

Receiving day Wednesday

769 Miss Mae Blessing
777 Miss Mollie E. Moody
777 Frank A. Moody
783 Mr. & Mrs. Wm. Ripley
783 Mr. & Mrs. B. W. Ripley
793 Mrs. H. D. L. Webster & dr.
811 Mrs. Rose Scully
811 Michael Scully
811 Maurice H. Scully
813 Mr. & Mrs. Chas. W. Richards
815 Dr. & Mrs. Wells Andrews
815 Jay A. Andrews
817 Mr. & Mrs. Sydney S. Date

Receiving day Monday

817 Miss Marcia Moffatt
821 Mr. & Mrs. Alonzo Weston
821 Mr. & Mrs. Reuben Hatch
823 Mr. & Mrs. J. W. Gehrig
831 Mr. & Mrs. Frank Hayes
877 Mrs. Simeon Cobb
887 Dr. & Mrs. E. E. Holroyd
1067 Mr. & Mrs. J. D. Murphy
1069 Mr. & Mrs. Geo. H. Bishop
1079 Dr. & Mrs. J. C. Bryan
1081 Mr. & Mrs. Wm. S. Tillotson
1083 Mr. & Mrs. Wm. K. Sullivan
1093 Mr. & Mrs. F. W. Morgan
1103 Mr. & Mrs. R. Wright
1103 Mrs. L. M. Hadley
1113 Rev. William Jason Gold &drs.
1113 Mrs. S. E. E. Chamberlin
1133 Mr. & Mrs. C. B. Morrow
1135 Mr. & Mrs. T. J. Rice
1139 Mrs. A. B. Rundell & drs.
1139 Miller H. Rundell
1141 Mrs. Mary L. Atkins
1145 Mr. & Mrs. Adam Kolb & dr.
1149 Dr. C. St. Clair Drake
1149 Mr. & Mrs. Fred O. Streich
1159 Mr. & Mrs. G. E. Palmer

Receiving day Friday

1159 Mr. & Mrs. J. T. Matthews
1159 Mr. & Mrs. W. D. Bradshaw
1159 Mrs. P. Hickcox
1161 Mr. & Mrs. Gilbert Witters
742 Mr. & Mrs. H. King Smith
742 Mrs. Margaret Smith
744 Mr. & Mrs. James F. Griffin
748 Dr. M. E. Abbott

Receiving day Thursday

748 F. L. Abbott
748 Mr. & Mrs George W. Hutchinson
754 Mr. & Mrs. F. P. Stone
756 Lucius A. Steveley
756 Thad H. Quick
756 Mrs. John F. Steveley
760 Mr. & Mrs. J. K. Barry
762 Mr. & Mrs. Alex. J. Hodge
768 Mr.& Mrs.M.F.Bingham & drs.
786 Mr. & Mrs. Henry Cohn & drs.
788 Mr. & Mrs. A. Longstreet
790 Rev. & Mrs. W. C. DeWitt
792 Mr. & Mrs. D. A. Price
794 Miss Emma S. Brett
794 Theodore F. Brett
806 Mr. & Mrs. Alexander White
806 Mr. & Mrs. Alfred F. Scott
832 Mr. & Mrs. F. A. White & dr.
834 Mrs. Mary E. Edgell & dr.
844 Mr. & Mrs Charles Noyes
846 Mr. & Mrs. H. P. Thompson
850 Mr. & Mrs. Edward Harzfeld
850 Mr. & Mrs. Jacob W.Strauss
868 Mr. & Mrs. Jas. J. Sullivan &dr
878 Mr. & Mrs. Wm. F. MacLachlan
880 Mr. & Mrs. W. R. Clark
880 Mr. & Mrs. Chas. W. Ralph
882 Mrs. Elizabeth Smeeth & dr.
882 George S. Smeeth
882 Alfred T. Smeeth
882 Mrs. Edith S. Weaver
890 Mrs.JamesC. McAndrews& dr
890 James McAndrews jr.
890 Joseph R. McAndrews
1004 Rev. & Mrs. W. M. Claybaugh
1010 Mr. & Mrs. L. K. Stevens

Receiving day Thursday

1010 Robert W. Stevens
1012 Mr. & Mrs. L. G. Peloubet
1012 Jarvis Peloubet
1022 Mr. & Mrs. A. A. Stewart

Receiving day Tuesday

1048 Dr. & Mrs. H. Perkins Fitzpatrick
1050 Mrs. C. H. Clancy
1050 Edwin M. Clancy
1050 Mr. & Mrs. A. C. Leebrick
1052 J. M. Hoskins & dr.
1060 Mr. & Mrs. A. W. Neff

1161 Mr. & Mrs. O. V Bachelle
1161 Mrs. A. White
1165 Dr. & Mrs. Curtis M. Beebe
1173 Mr. & Mrs. Uri Weaver
1177 Mrs. W. L. May
1177 Mr. & Mrs. J. E. Keating
1179 Mr. & Mrs. Frank R. Grout
1179 Charles R. Grout
1179 Mr. & Mrs. H. F. Chandler
1179 Mr. & Mrs. Henry B. Chandler
1181 Mr. & Mrs. George R. Allen
Receiving day Wednesday
1183 Mrs. Nettie E. Gunlock & dr.
1187 Mr. & Mrs. M. C. Bullock & dr.
1195 Mrs. M. M. McCourtie
1195 Mrs. M. E. Bell
1197 Mr. & Mrs. A. B. McCourtie
1205 Mr. & Mrs. M. D. Lamoreaux
1225 Mr. & Mrs. J. B. Allan
1229 Mr. & Mrs. F. J. Dennis
Receiving day Tuesday
1231 Mr. & Mrs. John Featherstone
1237 Mr. & Mrs. George W. Higgins
1237 Miss Mabel B. Higgins
1237 Miss Mattie P. Higgins
1239 Mr. & Mrs. S. T. Gunderson
Receiving day Wednesday
1239 Mr. & Mrs. G. O. Gunderson
1241 Mr. & Mrs. N. D. Fraser
1257 Mr. & Mrs. Wm. Sollitt
1261 Mr. & Mrs. W. E. Mortimer
1261 Mr. & Mrs. William H. Mortimer
1261 Frank G. Mortimer
1269 Mr. & Mrs. Wm. G. Metzger
1271 Mr. & Mrs. Henry J. Evans
Receiving day Wednesday
1271 Mr. & Mrs. Chas. J. Mortimer
1285 Mr. & Mrs. J. G. Harlow
1287 Mr. & Mrs. F. I. Wilson
1287 Dr. A. Bromley Allen
1295 Mr. & Mrs. F. F. Whitman
Receiving day Tuesday
1295 Miss Hattie E. Whitman
1295 John M. Whitman
1319 Mr. & Mrs. L. Wolff
1319 Herman M. Hoelscher
1319 Edward C. Hoelscher
1323 Mr. & Mrs. Samuel Kerr
1373 Dr. & Mrs. J. Leggett
Receiving day Tuesday
1373 Mrs. Kate Leggett
1373 George J. Ryan
1373 Mr.& Mrs. Richard W. Knisely
1375 Mr. & Mrs. Wm. H. Lusk
1379 Mr. & Mrs. Daniel Forbes
1076 Dr. & Mrs. Wm. J. Stewart
1076 George W. Stewart
1076 Dr. Harry J. Stewart
1096 Mr. & Mrs. R. A. Wade & dr.
1102 Mr. & Mrs. Geo. T. Odell
1102 Mr. & Mrs. Chas. W. Bard & drs.
1110 Mr. & Mrs. H. C. Stewart
1118 Mrs. Julia G. Colson
1118 Harry G. Colson
1118 Mr. & Mrs. J. W. Hart
1120 Mr. & Mrs. H. E. Patrick
1122 Mrs. R. A. Drummond
1122 Mr. & Mrs. D. M. Reynolds
1124 Mr. & Mrs. Henry R. Baldwin
1126 Mrs. E. M. Carleton
1126 Frank J. Baker
1126 John L. Oefinger
1128 Mr. & Mrs. James Quirk
1128 Dr. James P. Quirk
1130 Mrs. Emily Ahles
1130 William Ahles
1136 Mr. & Mrs. J. L. Kneisly
1142 Mr. & Mrs. J. C. Henderson & dr.
1170 Rev. & Mrs. Wm. E. Holyoke
1172 Mr. & Mrs. E. R. Ozias
1172 Mr. & Mrs. Frank R. Donahue
1174 Mr. & Mrs. John Gilbert
1176 Mr. & Mrs. George Fyfe & dr.
1176 Arthur Fulton
1178 Mr. & Mrs. John C. Bauer
1180 Mr. & Mrs. Chauncey M. Stokes
1180 Mrs. Mary Kenny & drs.
1188 Mr. & Mrs. Otto Foerster
1188 Miss Prema Rhea
1192 Mr. & Mrs. Wm. E. Ottie
1194 Mr. & Mrs. F. W. Hoffman
1212 Mr. & Mrs. M. A. Richardson & dr.
1212 M. Arthur Richardson
1220 Mr. & Mrs. John Mullin
1220 Mr. & Mrs. John J. Naghten
1234 Mr. & Mrs. R. F. Conway & drs.
1234 Mrs. Mary A. Reed
1236 Mr. & Mrs. Wallace Casler
1242 Mr. & Mrs. W. Fred Main
1248 Mr. & Mrs. C. A. Hallam
1250 Mr. & Mrs. L. P. Friestedt
1268 Mr. & Mrs. James A. Sackley
1270 Mr. & Mrs. R. D. Huszagh
Receiving day Wednesday
1272 Mrs. G. P. Harris & drs.
Receiving day Wednesday

1383 Mr. & Mrs. B. Quirk & dr.
1389 Mr. & Mrs. John McMahon
1399 Miss Mary J. Fish
Receiving day Friday
1399 Miss Sarah C. Fish
1403 Miss Virginia Sayre
1411 Mr. & Mrs. A. J. Graham
1417 Mr. & Mrs. Wm. A. Doyle
1423 Mr. & Mrs. Arnold Heap
Receiving day Thursday
1427 Mr. & Mrs. Carl Moll
1427 Mr. & Mrs. J. C. Witte & dr.
1469 Mr. & Mrs. M. M. Brown
1477 Mr. & Mrs. Wm. E. Mason
1487 Mr. & Mrs. John Eiszner
1487 Frank J. Eiszner
1491 Mr. & Mrs. A. H. Sanders
1497 Mr. & Mrs. Elisha W. Case
Receiving day Wednesday
1497 Mr. & Mrs. P. M. Vermaas

1410 Dr. & Mrs. A. W. Gray
1410 Louis A. Gray
1428 Mr. & Mrs. John W. Kilmore
1482 Mrs. Eliza J. Crane
1482 Mr. & Mrs. Frank R. Crane
Receiving day Wednesday
1492 Mr. & Mrs. C. H. Chamberlain
1494 Mr. & Mrs. Edward Horan
1510 Mr. & Mrs. Daniel W. Mills
1520 Mr. & Mrs. G. W. Spofford & dr.
1520 H. Arthur Rice

1276 Mrs. Chas. Munson & dr.
Receiving day Thursday
1276 Charles W. Munson
1276 Mrs. Elizabeth Kelly & dr.
1286 Mr. & Mrs. Albert J. Danz
1286 Mr. & Mrs. Charles A. Danz
1286 Mrs. Margaret Danz
1288 Mr. & Mrs. Michael Hayes
1290 Mr. & Mrs. W. H. Genung
1294 Mr. & Mrs. C. M. Kelsey
1304 Mr. & Mrs. Francis M. Barrett
1304 Miss Nora Buckley
1314 Mr. & Mrs. Wm. R. Daniels
1316 Mrs. Maria G. Carr
1316 Mrs. Ada M. F. Atkins
1316 Mrs. Venetia M. G. Heron
1316 Mrs. Mary E. Carr & dr.
1328 Mr. & Mrs. C. Y. Lucas & dr.
1330 Mrs. Annie E. Leekley & dr.
1330 Harlow A. Leekley
1332 Mrs. Emma Backus
1336 Mr. & Mrs. Henry B. Mathews jr
1336 Henry B. Mathews
1336 Mr. & Mrs. D. R. Fraser
1338 Mr. & Mrs. G. M. Richardson
1338 E. Perrin Richardson
1338 M. L. Richardson
1338 Everett A. Aborn
1356 Mr. & Mrs. W. George Morris
1364 Mrs. Henry Van Buren
1364 Dr. G. Edgar Everett
1364 Mr. & Mrs. B. W. Everett
1388 Mr. & Mrs. Chas. S. Bartholf
Receiving day Wednesday

WAVERLY COURT.

23 Robert A. Baker
25 Mr. & Mrs. Henry L. Slayton

16 Dr. & Mrs. J. B. Armstrong
16 Guy N. Armstrong
24 Mr. & Mrs. R. J. Taylor
32 Mr. & Mrs. George H. Benedict

WILCOX AVENUE.

1031 Mr. & Mrs. B. F. Davison
1045 Mr. & Mrs. T. Addison Busbey
1173 Mr. & Mrs. Wm. C. Clark
1175 Mr. & Mrs. John W. Lyke
1223 Mr. & Mrs. George W. Salter
1239 Mrs. E. A. Chapman
1243 Mr. & Mrs. C. W. Walduck
1251 Mr. & Mrs. O. D. Bond
1259 Mr. & Mrs. L. J. Hammel

1300 Mr. & Mrs. F. A. Barnard
1310 Mr. & Mrs. Joseph Short
2146 Dr. & Mrs. William E. Dunn

1174 Mr. & Mrs. John Russell
1174 Mr. & Mrs. Chas. E. Watt & dr.
1174 Miss Mary Kenworthy
1220 Mr. & Mrs. F. B. Pettibone
1226 Mr. & Mrs. F. B. Stevenson
1232 Mr. & Mrs. Seth Riford
1260 Dr. & Mrs. W. F. Haley
1262 Mr. & Mrs. Joseph R. Payson
1274 Mr. & Mrs. J. A. Sperry
1286 Mr. & Mrs. J. C. Mecartney
1294 Rev. and Mrs. D. F. Fox
1298 Mr. & Mrs. M. D. Madigan

SOUTH WINCHESTER AVENUE.

105 Mr. & Mrs. H. E. Hunt
105 Mr. & Mrs. W. H. Cuyler & dr.
151 Mr. & Mrs. A. Meyer
163 Frank F. Overlock
197 John I. Spafford
213 Mr. & Mrs. George D. Brown
215 Mr. & Mrs. Theodore B. Wells
215 Gilbert A. Pond
219 Mrs. Augusta Pomeroy
267 Mrs. H. T. Wynkopp
Receiving day Thursday
299 Mrs. Elizabeth Butler & drs.
301 Rev. & Mrs. R. W. French
353 Miss Mollie Nagle
423 Mr. & Mrs. Cornelius Van Bezy
423 James VanBezy
439 Mr. & Mrs. Samuel R. Zwetow
232 Rt. Rev. & Mrs. T. Bowman
Receiving day Thursday
234 Mr. & Mrs. E. B. Esher
Receiving day Wednesday
342 Mr. & Mrs. Nath'l Cameron & dr.
378 Chas. I. Goodhart
378 Jacob J. Goodhart
520 John T. White
520 Thos. M. White

445 Mr. & Mrs. Wm. G. Ruehl
499 Mr. & Mrs. J. W. Ashbury
501 Mr. & Mrs. John Geringer
507 Mr. & Mrs. Charles J. Vopicka
515 Mr. & Mrs. Otto Kubin
531 Mr. & Mrs. J. G. Riel
531 Mr. & Mrs. J. Wartman

WINTHROP COURT.

23 Mr. & Mrs. M. J. Breen

SOUTH WOOD STREET.

117 Mr. & Mrs. P. M. Bobb
165 Mr. & Mrs. Eugene Bassler
199 Miss Alice Smith
199 Miss Blanche Smith
199 Alfred Smith
203 Mr. & Mrs. Jas. M. Doyle
209 Mr. & Mrs. Charles A. Brown
164 Mrs. Martha A. Tiffany
164 Mr. & Mrs. W. A. Alden
416 Mr. & Mrs. John McGovern

217 John M. H. Burgett

READY FOR A SNAP! ARE YOU?

C. J. Dorr & Co.,
Successors to
IZARD & DOUGLASS.

Photographic Finishing
. . of all kinds.

Developing and Printing
for Amateurs a Specialty.

PRICE LIST
ON APPLICATION.

KODAKS TO RENT . . .

Copying and Enlargements.

211-213 Wabash Ave.
CHICAGO.

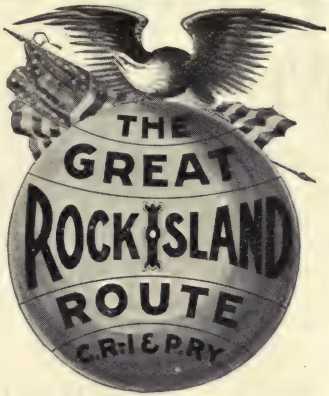

The only Western Line on the Elevated Loop. One of the stations on the loop is directly in front of the Rock Island Depot

Daily Trains to.....

DENVER, PUEBLO AND COLORADO SPRINGS

CHOICE OF TWO ROUTES

ONLY ONE DAY OUT

THROUGH SLEEPERS
DINING CARS
CHAIR CARS FREE

For Sleeping Car Reservation and particulars as to rates, etc., apply to

GEO. F. LEE, City Passenger Agent

91 ADAMS STREET, CHICAGO

W. H. TRUESDALE
Vice-Prest. and Gen'l Mgr., Chicago, Ill.

JNO. SEBASTIAN
Gen'l Pass. Agt., Chicago, Ill.

Telephone West-992.....

SLEEP-WELL MATTRESS CO.

WE SELL HOUSEHOLD BEDDING ONLY. We cure and prepare all Feathers sold by us. We make all Mattresses sold by us. Husk, Excelsior, Wool, Cotton, Moss, Hair, etc. Our Workmen are all skilled mechanics. Our goods are all Guaranteed. A Great Variety of Springs and Mattresses adapted to Iron Beds constantly on hand. Mattresses Made Over. FEATHERS RENOVATED.

415 WEST MADISON ST.

BET. ELIZABETH & ANN STS.

WM. ECKART CO.

INTERIOR DECORATORS AND FRESCO PAINTERS

255 WABASH AVENUE

SOME OF OUR RECENT WORK IN CHICAGO RESIDENCES

Mr. CHAS. KERN (Ex-County Treasurer) 4030 Grand Blvd.
Mr. M. L. FALK . . . . . 4346 Grand Blvd.
Mrs. E. L. SWAYNE . . . . . 3215 Calumet Ave.
Mrs. E. H. HICKS . . . . . 4830 Kimbark Ave.
Mr. R. W. ROLOSON . . . . . 2109 Prairie Ave.
Mr. JNO. IRVING PEARCE, Jr. . . 4752 Kenwood Ave.

MISCELLANEOUS

PHILLIP HENRICI . . . . . 108-110 Randolph St. (Cafe).
WM. CARPENTER CAMP . . . 259 Wabash Ave. (Music Store).
CHURCH OF OUR LADY OF LOURDES
Corner N. Ashland and Leland Aves.
SHERMAN HOUSE . . . . . Corner Randolph and Clark Sts.

PART FOURTH.

THE HOTELS.

THE BLUE BOOK.

CONTAINING LISTS OF THE PERMANENT BOARDERS OF THE PROMINENT HOTELS

450
STRICTLY
OUTSIDE
ROOMS.

...The...

Chicago Beach

1,000
FEET OF
BROAD
VERANDA.

A High-Class Transient and Residential Hotel.

**The Most Delightful Abiding
Place Throughout the Year in Chicago.**

Transportation facilities absolutely the best. Only ten minutes to Van Buren Street by Illinois Central Rapid Transit. Entrance to Station opposite hotel.

On October 1st our summer rates were reduced to our regular winter schedule and remain in effect until June, 1897.

If desired a representative will call on you with diagram and prices.

For further information, address

George B. Ross,
Manager.

Mrs. L. A. Thomas

MANICURIST, HAIR DRESSER,
CHIROPODIST In all branches.

Treatment of the Scalp. Removal of Black Heads and Superfluous H irs a Specialty..... SHAMPOOING Hair Goods, Facial Creams and Powders of Superior quality constantly on hand and in stock.

12 ELY BUILDING, 34 MONROE STREET.

Manufrs of **Fine Library, Dining Room and Hall**

Furniture, Interiors, &c.

For Store Fittings see

Marshall Field's New Store, Hyman & Berg's Jewelry Store, "Plows" Confectionery, Corner State and Washington Sts.

See our Metal Chairs in Copper, Brass, or Nickel.

Desks,

Folding Beds,
School Supplies.

The A. H. Andrews & Co., 300 Wabash

THE HOTELS.

AUDITORIUM HOTEL.

Michigan Avenue nw. cor. Congress.

Mr. & Mrs. Milward Adams
Webster Batcheller
Mr. & Mrs. Oscar F. Bane
Mr. & Mrs. H. V. Bemis
Mr. & Mrs. John B. Brown
Mr. & Mrs. Henry C. Clement
Mr. & Mrs. J. W. Cofran
Allen Conkling
Walter Cullerton
Mrs. Kate Davidson
Mr. & Mrs. J. L. Day
Thaddeus Dean
Dr. A. R. Elliott
A. Featherstone
Eugene Hogue
H. R. Jacobs
Samuel Kayzer
Walter J. Kelly
J. Edward Kennedy
Mr. & Mrs. J. W. Kiser
A. S. Laflin
L. Laflin
Mr. & Mrs. C. E. Loss
Mr. & Mrs. Robert B. Marten
Mr. & Mrs. E. H. Miller
Mrs. Geo. H. Norris
Mrs. Emma O'Connor
Miss Edith Packard
F. A. Palmer
F. B. Rigby
J. B. Shafer
W. S. Shafer
Mr. & Mrs. George Smith
Mr.& Mrs.Richard H.Southgate
George W. Tewksbury
C. E. Tripp
Joseph F. Tucker
Mrs. C. W. Wallace
John Winter
Dr. Wm. J. Younger

AUDITORIUM ANNEX.

Michigan Avenue sw. cor. Congress.

Waiter C. Arnold
Mr. & Mrs. Frank Bartholomae
Sam. Block
Ed. R. Brainerd
J. E. Bromley
G. B. Christie
Mr. & Mrs. W. C. Comstock
Mrs. L. A. Ferson
W. A. Halbert
Dr. Jabez D. Hammond
Samuel Insull
Huntington W. Jackson
Mr. & Mrs. Wm. T. Joyce
Mr. & Mrs. J. Frank Lawrence
Frank B. Laws
Wm. Orville Lindley
Col. & Mrs. Marshall I. Ludington
Mrs. Nelson Ludington
Charles A. Mair
Mr. & Mrs. John W. Merriam
Gen. Wesley Merritt
Lieut. T. Bentley Mott
William Munro
J. A. Murphy
Mr. & Mrs. Alex. Nicol
Mrs. Grace Osborne
Mr. & Mrs. H. S. Pickands
Mr. & Mrs. P. J. Ryan
Mrs. Martin Ryerson
G. A. Schwartz
Lieut. Lewis H. Strother
W. F. Studebaker
Lieut. S. D. Sturgis
Mr. & Mrs. Abner Taylor
Mrs. Lucretia J. Tilton & dr.

Mr. & Mrs. F. S. Van Eps
Mr. & Mrs. J. VanSmith
Mr. & Mr. Geo. H. Whedon
Mr. & Mrs. C. W. Wheeler
Mrs. H. M. Wilmarth
Miss Anna Wilmarth
M. B. Wilson
Mr. &. Mrs. George W. Young

CHICAGO BEACH HOTEL.

Fifty-First Street and the Lake.

Mr. & Mrs. W. M. Adams
Mr. & Mrs. Wm. H. Alley
C. M. Auning
Mr. & Mrs. C. M. Baker
A. H. Baldwin
Lieut.-Col. & Mrs. Merritt Barber
Mr. & Mrs. E. Barbour
Frank Barbour
Mr. & Mrs. C. W. Barnes
Dr. William L. Baum
Mr. & Mrs. Leon A. Bell
E. B. Blair
Jule F. Brower
Gordon Buchanan
Mr. & Mrs. M. D. Buchanan
Mr. & Mrs. R. D. Buchanan
Mr. & Mrs. C. G. Burgess
C. E. Burgesser
Mr. & Mrs. R. S. Campbell
A. B. Carpenter
J. H. S. Clark
Col. & Mrs. J. W. Clous
Mr. & Mrs. S. M. Coe
Mr. & Mrs. Ira M. Cole
Mrs. C. L. Comstock & dr.
Mrs. J. F. Cone
Mrs. Anna Crandall
Miss Georgia Crandall
E. K. Curtis
Dr. Edward T. Dickerman
Arthur H. Dodge
Mr. & Mrs. C. H. Douglas
Mr. & Mrs. E. S. Douglas
Mrs. R. Douglas
Hamilton B. Dox
Mrs. W. S. Dray
P. D. Fenn
Dr. & Mrs. C. E. Fisher
Mr. & Mrs. Hart C. Fisher
C. W. Forrester
E. J. Fowler
C. A. Funk
Frederic Gaylord
J. R. Goodman
Mr. & Mrs. Paul Gores
Mr. & Mrs. Edward Henning
Mrs. Van H. Higgins
Mr. & Mrs. M. W. Hill
Mrs. E. Holton
Mr. & Mrs. F. W. Horne
Mr. & Mrs. George H. Hovey
L. L. Hull
Mr. & Mrs. A. W. Jerrems
Fred W. Job
Mr. & Mrs. Edwin H. Keen
Geo. W. Keer
Mr. & Mrs. Arthur A. King
Mr. & Mrs. C. Klyman
Rev. & Mrs. M. G. Knight & dr.
Mr. & Mrs. J. B. Lapham
Mr. & Mrs. C. D. Lathrop
William Leland
Mr. & Mrs. J. L. Loose
Mrs. E. M. Lynch
Mr. & Mrs. Sandford Makeever
R. R. Manners
Mr. & Mrs. A. C. Mason
Patrick McHugh
Mr. & Mrs. James L. Mead
Mr. & Mrs. R. O. Miller
Charles J. Miller
Maynard Miller
Mr. & Mrs. Clair E. More
Mrs. A. S. Morse
S. F. B. Morse
Mr. & Mrs. C. H. Mulliken
M. C. Myers
Mr. & Mrs. W. A. Newell
A. W. Paige
Mr. & Mrs. R. S. Peale
C. M. Peeples
Mr. & Mrs. J. M. Peeples & dr.
H. R. Persinger
Mrs. W. E. Pinney
Mr. & Mrs. J. B. Portwood & dr.
John W. Pruyn
Alan L. Reid
Mrs. H. T. Reid
Alexander Robertson
D. W. Ross
Mr. & Mrs. Geo. B. Ross
Edward H. Sanford
Mr. & Mrs. F. M. Scofield

Mr. & Mrs. L. W. Shively & dr.
Mr. & Mrs. A. B. Shubert
Mr. & Mrs. Edgar M. Snow

Receiving day Wednesday

Mr. & Mrs. F. A. Stevenson
Mr. & Mrs. W. J. Strong
Mr. & Mrs. J. C. Stuart & dr.
Mr. & Mrs. George Thomas
Mr. & Mrs. W. D. Tilden
Mr. & Mrs. John Jackson Todd
Mr. & Mrs. George H. Tousey
Mr. & Mrs. Howard Tracy
Mr. & Mrs. A. H. Trotter
William F. Tucker
Mr. & Mrs. William P. Tuttle
Mr. & Mrs. S. R. Udell
J. R. Van Sant
Mrs. A. V. H. Wakeman
Wm. Watson jr.
Mrs. Mary W. Weaver

Receiving day Wednesday

Mr. & Mrs. George L. Webb
Mr. & Mrs. B. C. White
Mr. & Mrs. Jewett Wilcox & drs.
W. B. Williams
Mr. & Mrs. R. M. Williamson
Mr. & Mrs. W. Williamson
Dr. J. D. Willoughby
T. F. Woodman
W. J. Woods
Warren Wright
Mr. & Mrs. W. M. Wright

CLIFTON HOUSE.

Monroe nw. cor. Wabash Avenue.

H. A. Baker
E. N. Blakeslee
Ellis Brooks
DeWitt W. Campbell
Mrs. Geo. W. Carhart
F. G. Clauer
James A. Doane
M. D. Dunne
J. F. Ensminger
A. G. Greenwood
H. L. Hansen
Mr. & Mrs. J. S. Hildrup & dr.
R. Bruce Kennedy
George D. Knab
Morris Livingston
S. Livingston
E. B. Mantz
D. W. Nickerson
R. M. Patterson
G. A. Rollins
S. Rosenberg
Dr. & Mrs. F.R.Sherwood & drs.
Frank Stahl
Charles J. Stocking
W. Van Horn

GRANADA HOTEL.

70 to 76 Rush.

George Ade
Mr. & Mrs. R. H. Clark
Finley P. Dunne
G. Barton French
G. Goward
Miss B. Gowdy
Miss Anna K. Groff
Mr. & Mrs. S. H. Helm
Mrs. E. W. Johnson & dr.
Mr. & Mrs. LaVerne W. Noyes
Mr. & Mrs. Amos H. H. Perkins
W. W. Post
Mr. & Mrs. Frank D. Ray
Fred D. Ray jr.
Horton S. Ray
Mr. & Mrs. E. M. Thoman
T. E. Wayman

GREAT NORTHERN HOTEL.

Dearborn ne. cor. Jackson.

J. E. Corcoran
Mr. & Mrs. W. S. Eden
L. B. Jackson
H. D. Laughlin
Dr. Duncan R. MacMartin
Hon. John R. Tanner

HOTEL DEL-PRADO.

59th Street cor. Washington av.

Prof. J. K. Arnold
Mr. & Mrs. P. Henry Bettman
Mr. & Mrs. J. L. Bigelow
Mr. & Mrs. B. Bissinger
Miss C. E. Chitteck
Mr. & Mrs G. F. Culmer
Dr. & Mrs. N. B. Delamater
Mr. & Mrs. J. D. Dezendorf
Mr. & Mrs. J. S. Dudley
Mr. & Mrs. S. L. Elsner
Mr. & Mrs. Geo. E. Farrington
Mr. & Mrs. F. A. Fowler
C. H. Gallion
Mrs. H. H. Gallup
Mr. & Mrs. L. R. Hall
Mr. & Mrs. Edward C. Hart
Prof. F. C. Hatch
Mr. & Mrs. I. Heller & dr.
Miss E. M. Hill
Mr. & Mrs. J. E. Holden
Mrs. M. E. Holden
Miss Blanche I. Holland
J. Edmund Holland
Mr. & Mrs. T. A. Holland
Mr. & Mrs. D. T. Hunt
Miss. H. Hutchins
Prof. & Mrs. H. P. Judson
Mr. & Mrs. T. D. Knight
Mrs. L. K. Kuh & dr.
E. M. Lund
Mr. & Mrs. J. H. Maloney
Mr. & Mrs. S. J. Marks
Miss Jennie McIntosh
J. M. McIntosh
Miss Mary McIntosh
James Mix & dr.
Prof. Fred Neher
Dr. & Mrs. Louis Ottofy
Alexander Palm
Hugo Pam
Max Pam
S. S. Pope
Mr. & Mrs. J. Allen Preisch
Louis Ravenel
Mr. & Mrs. Wm. Riggs
Mr. & Mrs. W. S. Salter & drs.
Mr. & Mrs. J. W. Shute
Mr. & Mrs. B. F. Smith
Dr. Lot Snoddy
Mr. & Mrs. B. J. Soper
Mr. & Mrs. F. P. Stone
Mr. & Mrs. J. S. Tappan & dr.
Mr. & Mrs. W. R. Tappan
Mr. & Mrs. H. C. Tucker
Mr. & Mrs. Edw. H. Ullman
W. A. Wagener
W. E. Wroe

HOTEL GROVELAND.

Groveland Avenue sw. cor. 31st Street.

Mrs. S. M. Babcock
Ben Cohen
Mr. & Mrs. H. Delaney
Mrs. Louise Feasley
Mr. & Mrs. George W. G. Ferris
Mr. & Mrs. J. H. Green
Mrs. O. C. Kneale & dr.
Mr. & Mrs. H. C. Lewis
Edgar Lee Masters
Mrs. M. Nellis
Mrs. Mary O'Brien
Charles L. Savage
James S. Savage
Dr. Alfred Schalek
Mrs. J. L. Siddell
Mr. & Mrs. W. A. Waide
Mr. & Mrs. J. C. Winn

HOTEL METROPOLE.

Michigan Avenue sw. cor. 23d.

George J. Adam
Mrs. K. C. Anderson
Miss V. T. Artz
Mr. & Mrs. W. I. Babcock
Mr. & Mrs. W. C. Bailey
Mr. & Mrs. M. A. Bartleson
Mr. & Mrs. J. H. Bauland
Mr. & Mrs. Thomas M. Baxter
Miss Edith Baxter
Mr. & Mrs. B. E. Bensinger

Mr. & Mrs. W. T. Block
James Bolton
Miss L. Bolton
J. R. Case
C. C. Clark
C. C. Clark jr.
C. E. Clark
Miss Ella Clark
H. N. Claxton
Mr. & Mrs. A. M. Compton
Uri B. Curtis
Mrs William Derby
R. N. Dickman
John H. Dixon
Mr. & Mrs. E. J. Doering
Walter H. Dupee
Mr. & Mrs. John Dupee
Mr. & Mrs. J. M. Durand
Samuel D. Eldredge
Mr. & Mrs. George Fabyan
Dr. E. J. Farnum
Mr. & Mrs. S. G. Field
W. G. Field
G. M. Fisher
Mr. & Mrs. B. P. Gates
E. L. Gaylord
Dr. & Mrs. J. E. Gilman
Mr.& Mrs. Jacob Grabfield
Mr. & Mrs. J. Guckenheimer
Judge & Mrs.D.Harry Hammer
E. S. Heaton
Judge&Mrs. Lysander Hill & dr.
Miss Mabel Hill
Mr. & Mrs. E. H. Hipple
Albert M. Hollstein
G. M. Hollstein
E. D. Hulbert
T. H. Hulbert
Mr. & Mrs. James Hunnel
W. H. Kaufman
J. A. Kelsey
Mr. & Mrs. F. J. Kennett
Miss Edith Kennett
Miss Florence Kennett
Luther Kennett
Miss A. L. Kimball
Miss L. E. Kimball
Miss Sallie C. King
Charles H. Lester
F. W. Lipe
Mr. & Mrs. A. W. Longley
E. A. Magie
J. E. Mann
J. C. McKeon
Oliver T. Morton
Mr. & Mrs. G. G. Newbury
E. P. Palmer
Collins C. Patterson
Mr. & Mrs. E. E. Pattison
C. R. Paul
Alfred Peats
Mrs. Geo. C. Peckham
Mr. & Mrs. Arthur H. Peirce
Mr. & Mrs. C. H. Platt
Mrs. M. B. Pulsifer
Mr. & Mrs. H. Raymond
Roderick Richardson
Mr. & Mrs. R. J. Richardson
Mr. & Mrs. E. F. Robbins
C. S. Roe
Mr. & Mrs. Morris S. Rosenfield
F. J. Ruth
John Schwender
Miss Emma Scott
Miss C. M. Sebree
Joseph Siegel
Franklin P. Smith
Mr. & Mrs. H. Sanborn Smith
Judge & Mrs. Sidney Smith
Sidney W. Smith
Theo. W. Smith
Mr. & Mrs. F. P. Snyder
G. S. Steere
Mrs. J. F. Studebaker
Wm. A. Swaby
Frank S. Tenney
Mrs. Lydia Tewksberry
E. J. Travis
Mr. & Mrs. Harry W. Treat
Mr. & Mrs. Edwin Walker
Mr. & Mrs. E. C. Walker
Mr. & Mrs. F. S. Weigley
Miss B. Whiting
Mr. & Mrs. C. H. Whiting
Mrs. E. T. Whiting
Miss L. Whiting
L. K. Whiton
W. S. Whiton
Mr. & Mrs. F. M. Witbeck
E. W. Woodcock

HOTEL NORMANDIE.

339-341 Michigan Avenue.

Mr. & Mrs. W. S. Crevling
Mr. & Mrs. L. C. Jackson
Mr. & Mrs. J. S. A. Judson
Mr. & Mrs. A. E. Kisner
Arthur T. Marix
F. G. McCurdy
Frank J. Mulcahy
Mr. & Mrs. W. O. Reeves
J. F. Rock
Frank Sharp
C. J. Stack
Dr. W. W. Tarr
Mr. & Mrs. J. W. Thatcher

HOTEL WINDERMERE.

56th nw. cor. Cornell av.

Miss May Allport
Mr. & Mrs. A. K. Baldwin
Mr. & Mrs. L. E. Barnes
Mr. & Mrs. C. L. Bartlett
Mr. & Mrs. W. H. Bruce
Mr. & Mrs. W. T. Caldwell
Walter Campbell
Mr. & Mrs. E. L. Corthell & dr.
Mr. & Mrs. S. T. Cuthbertson
Mr. & Mrs. Joseph H. Defrees
L. Donald
Mr. & Mrs. E. C. Dwyer
Mr. & Mrs. P. R. Earling
Mr. & Mrs. H. B. Ely
Mr. & Mrs. H. W. Finch
Mr. & Mrs. James G. Foster
S. A. Foster
Mr. & Mrs. A. H. Goodwin
Mrs. Helen Gray
Miss Florence Guilbert
Miss Gertrude Guilbert
O. H. Guilbert
Mr. & Mrs. J. Q. Gulick
John R. Hall
Mr. & Mrs. C. H. Hamilton
Mr. & Mrs. L. D. Hammond & dr.
E. W. Harden
Prof. Robert Harper
W. H. Harvey
Mr. & Mrs. W. B. Henion
Mr. & Mrs. O. H. Hicks
Mr. & Mrs. J. Hodgson
G. H. Howard
Mr. & Mrs. T. H. Hulskamp
Mrs. L. Hurley
Mr. & Mrs. Jonathan W. Jackson
Mr. & Mrs. W. J. Karner
Mr. & Mrs. G. W. Law
Mr. & Mrs. W. J. L'Engle
Mr. & Mrs. M. A. Loring & dr.
G. O. Manchester
Mr. & Mrs. L. D. Mayhew
Rev. Percival McIntire
Dr. & Mrs. T. E. McLaughlin
Mr. & Mrs. A. C. McNeil
Mr. & Mrs. Wm. A. McNeil
Mr. & Mrs. T. B. Merrill & dr.
Mr. & Mrs. Herbert C. Metcalf
Thomas Metcalf
Mr. & Mrs. E. M. Moore
Miss Emma Moore
Prof. & Mrs. R. G. Moulton
E. J. Nally
Prof. J. U. Nef
Mr. & Mrs. E. J. Nichols
Mr. & Mrs. James W. Nye & drs.
Robert M. Orr
T. M. Orr
J. A. Ostrom
Mr. & Mrs. W. L. Parrotte
R. L. Parsons
Mr. & Mrs. T. E. Patterson
Mr. & Mrs. R. F. Peyton
Mr. & Mrs. R. F. Peyton jr.
Mr. & Mrs. O. D. Pillsbury
Mr. & Mrs. S. G. Puterbaugh
W. F. Rawson
Mr. & Mrs. A. P. Robertson & dr.
Mr. & Mrs. John C. Roth
J. P. Seymour
Mr. & Mrs. J. C. Siegfried
H. H. Siegfried
W. H. Siegfried
Mr. & Mrs. H. E. Skinner
Mr. & Mrs. S. A. Treat

Receiving day Friday

Mr. & Mrs. J. F. Wallace & dr.
Miss A. H. Walsh
Miss F. Walsh
Miss M. Walsh
Mr. & Mrs. R. W. Watson
Mr. & Mrs. J. G. Weeks
Mr. & Mrs. G. C. Wilson
Mr. & Mrs. J. H. Witherill

HOTEL WOODRUFF.

Wabash av. se. cor. 21st.

Mr. & Mrs. F. E. Acker
Robert Albertson
A. E. Ballow
W. G. Bierly
A. D. Black
A. J. Bloom
Dr. Chas. Boynton
O. S. Buell
Mr. & Mrs. W. A. Burch
Wilber T. Burdette
Mr. & Mrs. Henry W. Carter
W. E. Clark
Dr. H. H. Cook
Miss Ida Crosse
A. E. Davis
T. S. Denison
S. S. Dickinson
Mr. & Mrs. J. L. Dorsett
W. E. Finney
Thos. H. Gibson
J. F. Gleason
Geo. C. Gray
C. C. Hale
Mr. & Mrs. A. M. Haswell
T. A. Hawes
W. C. Hawley
Dr. J. P. Henderson
Miss Laura Huycke
Mr. & Mrs. S. R. Huyett
J. H. R. Jamar
Mr. & Mrs. A. R. Jewett
Hart Joseph
J. C. Keep
Mr. & Mrs. C. H. Kendrick
Mr. & Mrs. J. R. Kennedy
C. H. Kingsbury
W. J. Leadbeater
Mr. & Mrs. Chas. H. Lowe
Mr. & Mrs. John McDonald
C. D. Milne
Mr. & Mrs. H. Morley
J. R. Morris
Mr. & Mrs. D. L. Murray
E. G. Nourse
Mr. & Mrs. E. L. O'Connor
Mrs. J. M. Odell
S. V. Palda
Mr. & Mrs. F. N. Pease
R. W. Petty
C. D. Phillips
Dr. Helen Phillips
Chas. Pollock
Mr. & Mrs. H. J. Reiling
Mr. & Mrs. Frank Reilly
Mrs. F. Reilly & dr.
E. H. Ritter
Mrs. A. A. Roberts
H. Schmidt
Adolph Schweizer
Mr. & Mrs. E. W. Seitz
W. C. Shackleton
Mr. & Mrs. H. Sheldon
Mr. & Mrs. E. L. Stanton
Mr. & Mrs. Phil Stimmel
George E. Swartz
Mr. & Mrs. C. H. Tebbetts
Dr. L. S. Tenney
Mr. & Mrs. L. K. Torbett
F. C. Van Buskirk
Miss Edna Wallace
Mr. & Mrs. R. A. Wells
A. J. Werner
E. Wilkinson
Mrs. T. S. Wilmarth
E. L. Wilson
Mr. & Mrs. David Wise
J. W. Woodworth

HYDE PARK HOTEL.

Fifty-first sw. cor. Lake Avenue.

Mrs. E. M. Andrews
Mr. & Mrs. W. G. Arnold
R. C. Buckley
John E. Burke
Mr. & Mrs. S. M. Cantrovitz
Miss Grace Carswell
Mr. & Mrs. L. R. Carswell
Mr. & Mrs. F. Clark

Mr. & Mrs. J. H. Compton
Miss Helen Cornell
Paul Cornell
Paul Cornell jr.
Mr. & Mrs. John E. Cornell
Mrs. E. E. Crampton
Mr. & Mrs. W. E. Davis
Oscar P. Erskine
Mr. & Mrs. L. Everingham & drs.
Edward L. Everingham
H. Dick Everingham
James D. Fallow
Miss Margaret Fallow
Mr. & Mrs. H. D. Field
Mr. & Mrs. C. C. Grannis
E. E. Greathead
Mr. & Mrs. Charles Himrod
I. W. Holman
Mr. & Mrs. M. S. Holmes
Mrs. W. Hutchinson
Miss Anna Johnson
Clarence M. LaShelle
Mr. & Mrs. E. W. Leonard
Mr. & Mrs. Butler Lowry
Maj. & Mrs. W. L. Marshall
Mrs. Alice Martin & dr.
W. B. McElevey
A. H. McLaughlin
Mr. & Mrs. S. W. McMaster
Mrs. I. McWhinney
Miss Fleta Mercer
J. T. Mercer
Mr. & Mrs. Wm. A. Merriman
Mr. & Mrs. E. W. Mitchell & drs.
M. J. Morehouse
Mrs. Harry Morgan
Mr. & Mrs. W. P. Palmer
Mr. & Mrs. H. L. Pinney
Miss Lucy S. Pinney
Mr. & Mrs. L. E. Pollock
Dr. & Mrs. R. H. Porter
Mr. & Mrs. Chas. N. Post

Receiving day Monday

Charles E. Post
Junius S. Post
John Ramsey
Mr. & Mrs. F. H. Rapley
Miss Maude Rappleye
Mr. & Mrs. N. B. Rappleye
Ridgley Rea
C. B. Rexford
Mr. & Mrs. B. C. Rowell
Mr. & Mrs. H. B. Schuler
Mr. & Mrs. Henry Scull
Mr. & Mrs. D. L. Seymour
Mr. & Mrs. J. P. Sidwell
Mr. & Mrs. Joseph B. Simpson
Mr. & Mrs. E. R. Singleton
Mr. & Mrs. S. T. Smith
Miss L. E. Smythe
Mr. & Mrs. Geo. W. Stahl
Mr. & Mrs. William Stone
Mr. & Mrs. W. O. Swett
Mrs. A. G. Thayer
C. G. Thayer
C. H. Thayer
Mr. & Mrs. Wilfred J. Thompson
Miss E. Van de Venter
Mr. & Mrs. R. S. Vivian
Mr. & Mrs. C. W. White
P. T. White
W. E. C. Windsor

JULIEN HOTEL.

Cor. Sixty-third and Stewart Avenue.

F. A. Baux
Mr. & Mrs. M. A. Boles
Mr. & Mrs. W. C. Bradley
Miss M. Conran
Mrs. S. E. Cougle
Mrs. M. E. Crissey
Mr. & Mrs. C. C. Denton
M. H. Dey
Mr. & Mrs. Albert Fisher
George M. Graves
Miss May Graves
C. R. Hanna
Leroy Hanna
A. J. Hawhe
Miss M. A. Martin
Frank Nunamaker
Dr. F. A. Stanley
P. Thomson
Mr. & Mrs. B. Timmerman
Mr. & Mrs. J. M. Warner

THE KENWOOD.

Kenwood av. sw. cor. 47th

Mr. & Mrs. C. M. Armstrong
Mr. & Mrs. Henry W. Berg
Mr. & Mrs. E. J. Blossom
Mr. & Mrs. Geo. L. Brower
Mr. & Mrs. Fred L. Champlin
Mr. & Mrs. Wm. R. Champlin
Mr. & Mrs. W. N. Craine
Mr. & Mrs. John M. Cutter
Mr. & Mrs. H. C. Gray
Mr. & Mrs. W. C. Hately
Mr. & Mrs. Geo. W. Hunt
Mr. & Mrs. R. A. Kettle
Mr. & Mrs. Geo. E. Marcy
Mrs. C. L. Mitchell & dr.
Mr. & Mrs. E. H. Pearson
Mr. & Mrs. Fred K. Pulsifer
Col. & Mrs. Robert Rae
Mr. & Mrs. W. D. Salisbury
Dr. Orrin L. Smith

LAKOTA HOTEL.

Michigan av. se. cor. 30th

Mr. & Mrs. Joseph Adams
Miles Almy
Mr. & Mrs. J. M. Arnold
R. H. Austin
Mr. & Mrs. W. L. Barnum
C. B. Beardsley
Mrs. L. S. Belding
Mrs. M. J. Benjamin
Dr. & Mrs. A. G. Bevan
Clinton Briggs & drs.
Geo. S. Bullock
Frank W. Buskirk
Mrs. John B. Carson
Mr. & Mrs. R. S. Critchell
Miss Alice Critchell
Count & Countess Vincent de Messimy
Dr. George J. Dennis
Mr. & Mrs. J. T. Dickinson
Mr. & Mrs. H. F. Eames
Mr. & Mrs. H. G. Foreman
Mr. & Mrs. Thos. Gibson
Receiving day Thursday
Mr. & Mrs. W. M. Graves
W. H. Harper & drs.
Mr. & Mrs. N. P. R. Hatch
Paul Healy
Mrs. C. A. Hill
Miss Irine Hill
Mr. & Mrs. H. E. Hurlbut
Mr. & Mrs. John S. Jones
Mrs. Mark Kimball
Mr. & Mrs. C. E. Kremer
Miss E. Long
J. B. Long
Mr. & Mrs. J. M. Low
H. W. Magill
Mrs. Geo. L. Matthews
Miss Louise Mattocks
Mr. & Mrs. D. McCallay
Receiving day Monday
Edwin L. McCallay
Mr. & Mrs. J. D. McCune
Mrs. H. H. Nash
William E. O'Neill
Col.&Mrs. Wm. Nelson Pelouze
Mrs. J. H. Pierce
Miss Lillian Pierce
Mr. & Mrs. J. P. Primley
Mr. & Mrs. J. Foster Rhodes
Mr.& Mrs. J. K. Robinson &drs.
Mr. & Mrs. Harry Rockwood
Mr. & Mrs. W.H. Rockwood
Mrs. A. L. Ruth
Mr. & Mrs. Max Sello
Mr. & Mrs. S. Sholem
Mr. & Mrs. A. E. Singleton
Mr. & Mrs. J. H. Smiley
Burton Smith
Mr. & Mrs. O. C. Smith
Mrs. H. N. Stephens
Gale Thompson
Percival Thompson
Mrs. Wm. Hale Thompson
Mr. & Mrs. J. W. Ulm
Mrs. Louis Wahl
Miss Eva Wahl
Miss Lillian W. Wahl
B. Walker
W. H. Walker
Morris E. Ward
Mr. & Mrs. C. B. White
Mr. & Mrs. F. S. White

LELAND HOTEL.

Michigan Avenue sw. cor. Jackson Street.

A. T. Begley
Miss Louise Burns
E. P. Caldwell
B. M. Callendar
O. S. Chamberlain
John S. Cowan
Miss S. Crowell
Mr. & Mrs. C. W. Dabb
Mr. & Mrs. W. R. Dabb
W. C. Gregory
Mrs. Florence Huntley
Dr. & Mrs. Stuart Johnstone
H. P. Jones
H. S. Kellogg
George H. Lally
Maurice T. Moloney
Jacob Morris
Mr. & Mrs. G. V. Penwell
Mr. & Mrs. J. M. Phillips
Miss E. D. Rathbone
J. Parker Read
Mr. & Mrs. J. L. Rynearson
Mrs. Sarah Steenburg
F. E. Toynton
Lincoln W. Walter
C. I. Westerfield
H. H. Whitney
Miss C. T. Williams
Mr. & Mrs. J. H. Wood & dr.
R. A. Young

LEXINGTON HOTEL.

Michigan Avenue ne. cor. Twenty-second.

Albert Miller Adams
Mr. & Mrs. Wm. A. Alexander
Mr. & Mrs. E. A. Bacheldor
Thomas E. Barry
Mr. & Mrs. H. W. Berg
Mr. & Mrs. Harry St. Francis Black
J. E. Bleekman
Mr. & Mrs. C. L. Bonney
F. B. Bradley
Miss J. B. Chappel
W. H. Chappel
Mr. & Mrs. E. A. Clark
M. B. Clawson
Mr. & Mrs. Wm. Coffeen
Mrs. Nathan Corwith
Miss Sue Corwith
Mr. & Mrs. R. S. Cox
Mrs. J. F. Coyle
W. J. Dee
Max Dembufsky
Mr. & Mrs. O. P. Dickinson
Miss M. L. Dion
Dr. & Mrs. J. O. Ducker
W. Elmore
Mr. & Mrs. J. Percy Evans
Miss B. Evans
Mrs. M. A. Farwell
Ralph S. Farwell
Joseph Fels
Mr. & Mrs. Jacob Floersheim
Mr. & Mrs. Henry J. Furber
Henry J. Furber jr.
William E. Furber
Mrs. C. H. Gibbs
Frederick C. Gibbs
Mr. & Mrs. W. B. Gibbs
Mr. & Mrs. F. S. Giles
Robert C. Givens
Mrs. Artie Goodwin
Hugh Goodwin
Mr. & Mrs. S. C. Griggs & dr.
Mr. & Mrs. C. H. Gurney
H. Percy Guy
Miss Emma H. Haines
Mrs. G. M. Haller
W. T. Hansen
Mr. & Mrs. W. P. Healey
Edward Hillman
R. A. Hitchcock
Mr. & Mrs. B. Hollenstein
Geo. B. Holloway
Mr. & Mrs. S. B. Howes
Dr. Florence W. Hunt
Mr. & Mrs. G. F. Jennings
John H. Jennings
C. S. Kahn
Fred Kauffman
Col. M. Kavanagh
Mr. & Mrs. J. C. Lawler
Denison J. Leahy
Dr. Elmer Lee
Mr. & Mrs. Thos. W. Magill
Mr. & Mrs. Louis Manheimer

Walter McBrien
John McCarthy
F. H. McMair
James C. McShane
Mrs. M. A. Mesick & dr.
Mr. & Mrs. J. H. Michener
F. A. Miller
J. M. Monheimer
Mr. & Mrs. Louis Monheimer
John Morris
Miss Jessie Morse
Miss Kate Morse
W. D. Munhall
Mrs. Amanda Stark Nelson
Bernard Nue
Dr. & Mrs. B. Newton & dr.
Mr. & Mrs. John F. Nichols
Mr. & Mrs. A. A. Parker & drs.
Mr. & Mrs. S. W. Parker
Charles K. Parmelee
Mrs. M. A. Patrick & dr.
William H. Pearson
Mr. & Mrs. Walter L. Peck
S. L. Presburg
Mr. & Mrs. J. S. Qualey
P. W. Raber
C. Ward Rapp
Mrs. R. L. Rayner
Mr. & Mrs. J. B. Reeme & dr.
Mr. & Mrs. F. Willis Rice
W. L. Roloson
G. A. Rose
H. H. Rose
Mrs. Landon C. Rose
L. C. Rose
A. C. Rous
W. E. Russell
Gen. H. E. Sargent
J. R. W. Sargent
Miss A. Sawyer
Charles H. Scott
Mr. & Mrs. C. B. Scoville
Carl S. Simon
H. J. Slater
Edward L. Smith
Capt. O. M. Smith
Alfred M. Snydacker
Mr. & Mrs. C. H. Starkweather
Rev. & Mrs. E. M. Stires
Sol H. Stix
Mr. & Mrs. A. S. Strauss
Mr. & Mrs. M. L. Strauss
Mrs. George Straut
James Swan & dr.
Samuel B. Thomas
Orville V. Thompson
Mrs. D. Thornton
Dr. R. Tilley
Mr. & Mrs. J. S. Toppan & dr.
Dr. & Mrs. R. T. VanPelt
Lieut.-Col. & Mrs. P. D. Vroom
Arthur H. Walker
Frank Wenderoth
Mr. & Mrs. C. Gilbert Wheeler
Don Whitehead
S. S. Whitehead
William M. Whitehead
Dr. & Mrs. Casey A. Wood
Maj. & Mrs. J. L. Woods

NEW HOTEL HOLLAND.

Lake Avenue nw. cor. Fifty-third.

Mr. & Mrs. H. K. Brooks
J. Francis Lee
E. L. Merritt
Mr. & Mrs. H. A. Newkirk
Mr. & Mrs. Geo. M. Peale
C. D. Spencer
C. S. Wallace
G. T. Warren

NORTH SHORE HOTEL.

Lake View av. sw. cor. Deming pl.

Mr. & Mrs. K. H. Addington
A. T. Barnes
H. Bishop
Mr. & Mrs. W. C. Budd & dr.
Channing Moore Coleman
Mr. & Mrs. B. C. Dent
Frances V. Dunham
Mr. & Mrs. A. R. Edwards
Mr. & Mrs. Augustus Ehle
Mrs. L. K. Fuller
Mr. & Mrs. C. B. Gibson
Mrs. R. G. Hearne
W. H. F. Holmes
Mr. & Mrs. E. A. Humphrey
Mr. & Mrs. T. J. Martin
Miss Edith Meyers

Mrs. J. A. Miller & dr.
Mr. & Mrs. C. S. Norris
W. A. Powers
James Redpath
Mr. & Mrs. W. Taylor
Dr. William M. Thompson
Mr. & Mrs. N. M. Tribou
Mrs. L. M. Tuttle
C. V. Veeder
Mrs. S. J. Wetherell & dr.
Mr. & Mrs. C. J. Wilson
B. Zwillinger

THE ONTARIO.

118 North State.

G. L. Arnold
J. M. Baine
Mrs. C. M. Blackman
Mr. & Mrs. E. R. Bradley
Mr. & Mrs. J. B. Brady
B. H. Campbell
Mrs. William Cheppo
Mrs. J. L. Clark & drs.
J. R. Davidson
P. I. Earle
Albert Eiler
E. C. Felton
T. E. Filbert
A. J. Freeman
G. C. Hempstead
F. Horton
Mr. & Mrs. C. W. Johnson
Leroy Leonard
E. C. Morris
Horace S. Oakley
Mr. & Mrs. F. S. Pixley
E. P. Ramsay
Miss Effie Ramsay
Mrs. R. N. Ramsay
Mr. & Mrs. P. C. Renaud
Mr. & Mrs. Horace E. Rood
Mr. & Mrs. E. R. Shepler
H. J. Stegeman
Mr. & Mrs. M. Strauss
Maj. W. E. Torrey
W. J. Ustick
George Wetherbee
R. C. Wiggin
Simeon B. Williams & drs.
J. E. Woodbridge
Mrs. F. E. Woodbury
Kimball Young
Miss Nellie Young

PALMER HOUSE.

State se. cor. Monroe.

Samuel S. Barlow
Mr. & Mrs. R. J. Boylan
Frank M. Burroughs
Martin Dawson
Dr. Robert D'Unger
Joseph R. Dunlop
Dr. & Mrs. C. S. Eldredge
Dr. A. E. Evans
Receiving day Thursday
Mr. & Mrs. Isaac A. Fleming
Thomas J. Hoefer
Geo. W. Huddleston
Mr. & Mrs. E. F. Hurlbut
Mr. & Mrs. J. Metcalf
Dr. & Mrs. J. O. Nelson
Dr. M. D. Ogden
Miss Florence Olmstead
B. Oppenheimer
Mr. & Mrs. Frank Parmelee
Mr. & Mrs. C. M. Ratzel
R. C. Rounseville
Mr. & Mrs. H. L. Seixas
S. B. Thompson
Mr. & Mrs. Wm. H. Turner & dr.

REVERE HOUSE.

N. Clark se. cor. Michigan st.

Miss Marie Bell
E. F. Bunn
Mr. & Mrs. D. H. Campbell
Frank E. Capron
P. H. Carey
T. L. Case
C. L. Fearon
James Fitzpatrick

W. L. French
E. J. Friel
W. F. Gay
E. T. Green
J. D. Hall
J. W. Hargreaves
W. P. Hunter
George Johnson
A. N. King
F. S. Langrall
James Leonard
J. Loughborough
H. W. Loveday
F. McIntyre
Miss Jessie Miller
A. Mortensen
John Murphy
J. J. Nickodem
F. D. Parker
Mr. & Mrs. John J. Philbin
A. N. Pollard
Mr. & Mrs. E. A. Potter
Capt. A. B. Price
H. W. Prouty
L. Roman
Geo. T. Rounsaville
Mr. & Mrs. H. T. Russell
H. G. Saylor
Robert S. Simpson
C. Waller
Frederick Weise
Mr. & Mrs. Trumbull White

SHERMAN HOUSE.

Clark nw. cor. Randolph.

C. C. Barrett
H. S. Cantrovitz
S. Cantrovitz
Mr. & Mrs. M. Conrad
E. W. Denahy
Frank Hart
James C. King
Mr. & Mrs. R. S. Lawrence
Mr.& Mrs. John Irving Pearce jr
Mr. & Mrs. J. Irving Pearce
Myron Pearce
William C. Pearce
Judge S. P. Shope

TREMONT HOUSE.

Dearborn se. cor. Lake.

L. S. Allen
Charles P. Bartleson
C. H. Bayard
Charles D. Cook
J. E. Fulton
Mr. & Mrs. Theo. Kempf
Mr. & Mrs. C. H. Matthews
M. M. S. McGue
Dr. T. W. McNamara
Charles F. Rapp
W. H. Thompson
Frank Tillotson

VICTORIA HOTEL.

Michigan Avenue nw. cor. Vanburen

James C. Curtis
E. A. Drummond.
W. B. Fiske
D. McNetton
Charles F. Milligan
Charles A. Munson
John W. Parmelee
James P. Whedon

THE VIRGINIA HOTEL.

Rush and Ohio.

Guests' Receiving day, Wednesday. Guest Evening, Thursday.

Mr. & Mrs. J. McGregor Adams
C. W. Andrews
Mrs. Mary Stuart Armstrong
F. R. Babcock
Frank T. Baird
Mr. & Mrs. Charles L. Bartlett
Mr. & Mrs. Johnson Bellows
Mr. & Mrs. Henry W. Bishop
Mrs. M. M. Boling
Dr. & Mrs. F. G. Bonynge

Mr. & Mrs. Geo. L. Bradbury
K. Buenz
Mr. & Mrs. William Burry
Mr. & Mrs. Ward Clement
Mr. & Mrs. F. N. Coffin
Mr. & Mrs. W. D. Cole
W. G. Collins
Mr. & Mrs. Charles S. Colton
John Crerar
Mrs. Geo. N. Culver
C. H. Cutting
Mr. & Mrs. F. S. Delafield
C. J. Dewes
Mr. & Mrs. F. C. Donald
Mr. & Mrs. R. P. H. Durkee
Mr. & Mrs. R. D. Eakin
Mr. & Mrs. J. I. Farish
Mr. & Mrs. Robert B. Farson
Mr. & Mrs. C. H. Ferry
Mr. & Mrs. J. M. Flower
Mr. & Mrs. Fred E. Goodhart
Mr. & Mrs. J. P. Grant
E. C. Greene
John P. Grier
Mr. & Mrs. Thos. A. Griffin
Mr. & Mrs. C. H. Hapgood
Mr. & Mrs. Charles Haskin
Mr. & Mrs. Chas. Henrotin
Mr. & Mrs. Chas. M. Hewitt
Mrs. Clyde de V. Hunt
George S. Keck
Mr. & Mrs. R. D. Kirby
Mrs. James S. Kirk
Francis M. Larned
Mrs. Mary J. Larned
Miss Emily B. Larned
Mrs. Francis Larned
Gilbert Lehmer
Mr. & Mrs. E. S. Lenox
Mr. & Mrs. A. H. Leroy
J. W. Lowe
George D. Manning
Harris T. Manning
Mrs. Allen Manvel & dr.
Mrs. Geo. A. Marsh
H. W. Marsh
Mr.&Mrs.Leander J.McCormick
Mr. & Mrs. J. Lawrence McIntyre
Dr. DeLaskie Miller
Dr. Frederic D. Owsley
Mr. & Mrs. P. P. Paxton
George R. Peck & drs.
Mr. & Mrs. J. P. Perrish
Miss Josephine Pfeifer
Mrs. Agnes E. Platt
Mr. & Mrs. W. G. Randall
Mr. & Mrs. Samuel B. Raymond
Allen Reed
Mrs. Francis A. Sawyer
Receiving day Thursday
Baron Schlippenbach
Mr. & Mrs. F. H. Shelton
F. R. Shelton
Mr. & Mrs. E. W. Shirk
Mr. & Mrs. M. L. Shoemaker
Mr. & Mrs. LeGrande Smith
Mrs. Perry H. Smith
Receiving day Thursday
Gen. & Mrs. Henry Strong&dr.
Mr. & Mrs. B. H. Thomas
Mr. & Mrs. W. J. Tewksbury & dr.
E. B. Tuttle
Mrs. Peter Walker
James C. Walker
Mr. & Mrs. Chas. W. Ware
Mr. & Mrs. Lewis D. Webster
Mr. & Mrs. L. W. Wellington
Mr. & Mrs. P. R. Whitridge
Sydney Williams
Clarence M. Woolley
Mr. & Mrs. George Z. Work
Mrs. John Worthy
Sidney Worthy
Willis Worthy
Mr. & Mrs. H. T. Wright
Mr. & Mrs. C. C. Yoe
W. F. Zeller

THE WELLINGTON.

Wabash Avenue ne. cor. Jackson.

B. H. Calef
Charles C. Carhart
Mr. & Mrs. C. E. Cass
Fred S. Eames
Mrs. L. C. Feeser
Mr. & Mrs. Albert S. Gage
Mrs. Alice Houghton
Miss Mary McMahon
Mrs. L. P. Miller
W. Porter
W. H. Schimpferman
Mr. & Mrs. J. E. Shawhan
L. L. Smith

MR. and MRS. McKEE,

Telephone West-7.
Residence, 698 Walnut Street, Chicago.

Academy of Dancing

WEST SIDE

Van Buren
Opera
House

Cor. California Avenue
and Madison Street.

Classes:

Monday,
Tuesday,
Saturday.

NORTH SIDE

Belmont
Hall

North Clark Street
N. E. Cor. Belmont Ave

Classes:

Fridays.

R. R. Donnelley & Sons Co.
The Lakeside Press, Printers and Binders, 140, 142, 144 & 146 Monroe St., 'Phone Express-610.
Will remove May 1st to our New Building, Plymouth Place and Polk St.

Broughams Landaus Sleighs
Victorias Cabs Mail Phaetons
Saddle Horses Vis-a-Vis Tally-Ho Coaches

Metropole Club
Livery and Boarding Stables

73 & 75 TWENTY-SIXTH ST.

TELEPHONE SOUTH-722. ....CHICAGO

PART FIFTH.

CLUBS AND SOCIETIES.

THE BLUE BOOK.

OFFICERS, DIRECTORS, AND ACTIVE MEMBERS OF THE PROMINENT CLUBS AND SOCIETIES OF CHICAGO AND SUBURBS

HALLET & DAVIS PIANOS

FOR OVER HALF A CENTURY
THE FAVORITE

OF THE ARTIST
HOME
SCHOOL

EXCELL IN TONE
TOUCH
DESIGN
DURABILITY

NOW BETTER THAN EVER FACTORY PRICES

HALLET & DAVIS CO.

239 & 241 WABASH, COR. JACKSON

FACTORY: BOSTON ESTABLISHED 1839

CLUBS.

AMATEUR MUSICAL CLUB.

OFFICERS.

Mrs. Frederic Ullmann, - - - - President.
Mrs. William S. Warren, - - Vice-President.
Miss Katharine D. Kriegh, - - - - Secretary.
Miss Jessie M. Hawley, - - - - - Treasurer.

EXECUTIVE COMMITTEE.

Mrs. Nettie R. Jones
Mrs. Henry L. Frank
Miss Mary Hale
Mrs. George V. Harvey
Miss Frances D. Gould

MEMBERS.

Adams Miss Harriet M.
Addison Mrs. J.
Allinson Mrs. T. W.
Allport Miss May
Angell Miss Mary
Ayer Mrs. E. E.
Bagg Mrs. F. S.
Baird Miss Jessie
Balfour Mrs. J.
Bangs Mrs. Fred. A.
Barbour Mrs. Edward
Barrett Miss M.
Bartlett Mrs. J. C.
Barton Miss Katherine
Beardslee Miss
Beidler Mrs. A. W.
Bell Miss Artelia
Beuter Miss A. S.
Bigelow Mrs. E. A.
Bingham Mrs. A. E.
Birch Mrs. Hugh T.
Bradley Mrs. Philip
Bragg Miss A. P.
Branckman Miss M.
Brouse Mrs. O. R.
Brown Miss L. F.
Brush Mrs. E. H.
Buck Miss Grace
Burnett Miss Anna L.
Burr Mrs. L. E.
Burton Mrs. H. M.
Butterfield Mrs. W. E.
Cable Mrs. H. D.
Cameron Miss Margaret
Campbell Mrs. Courtney
Campbell Mrs. D. W.
Campbell Mrs. Treat
Carpenter Mrs. Geo. B.
Carpenter Miss
Chandler Miss M. C.
Chappell Mrs. H.
Clark Mrs. J. M.
Clarke Mrs. Melville
Clarke Miss C. N.
Clarke Mrs. Robert G.
Cleave Mrs. Oliver
Coburn Mrs. L. L.
Cones Mrs. N.
Coolbaugh Miss W.
Coolidge Mrs. F. S.
Coonley Mrs. John Stuart
Cornell Mrs. John C.
Crow Miss F. G.
Cruttenden Miss Ada
Cudahy Miss C.
Custer Mrs. J. R.
Day Miss Annie T.
Denison Miss Madge
DeWolf Mrs. Wallace L.
Driver Miss H.
Easter Miss Marguerite
Eddy Miss F. M.
Eisendrath Mrs. J. N.
Ely Mrs. C. F.
Englemann Dr. Rosa
Farr Mrs. M. A.
Farwell Mrs J. A.
Fordham Miss E. O.
Foster Miss Harriet
Frank Mrs. Henry L.
Frasher Mrs. Edw. S.
Fuller Mrs. E. M.
Gehr Miss Fannie
Germain Mrs. Chas. C.
Gilman Miss Catherine
Gilpin Mrs. T. E.
Godfrey Mrs. F. H.
Gorton Mrs. E. F.
Gorton Mrs. Frank
Gould Miss F. D.
Gray Miss Anna M.
Groff Miss A. K.
Haass Mrs. H. E.
Haines Mrs. C. J.
Haines Miss T. M.
Hale Miss H.
Hale Miss
Hall Mrs. F. G.
Harding Miss A.
Harvey Mrs G. V.
Hawley Miss J. M.
Hiner Mrs. J. W.
Hinckley Mrs. J. O.
Hinman Miss Eliz.
Hoagland Miss J.
Howard Mrs. F. A.
Hoyt Mrs. A. W.
Hubbard Mrs. W. H.
Hudson Mrs. Charles
Hunkins Miss Virginia
Hunt Mrs. James A.
Hutchins Mrs. A. E.
Hypes Mrs. W. F.
Jenks Mrs. W. S.
Jennings Miss Maude
Johnson Mrs. O. K.
Jones Mrs. Nettie R.
Kelley Miss A. S.
King Mrs. C. H.
King Mrs. Francis
King Miss Fanny
King Miss Jeanie
Knickerbocker Mrs. H.
Knickerbocker Miss
Kober Miss Georgia
Kriegh MissKatharine D
Krum Mrs. C. L.

Large Miss J.
Larrabee Miss C.
Lawson Mrs. W. C.
Leonard Mrs. Mark T.
Lord Mrs. Geo. S.
Lynde Mrs. S. A.
Mackinson Mrs. Emma P.
Magnus Mrs. Florence R.
Markee Mrs. Wm.
Martin Miss Marion
Mason Mrs. A. O.
Matz Mrs. Rudolph
McCauley Mrs. H. L.
McClure Mrs. F. H.
McGrath Mrs. John
McIlvaine Mrs. W. D.
McLane Mrs. Marie
McLaughlin Mrs. R.
Merrick Miss Gertrude
Miles Miss Edith M.
Miner Miss H. H.
Mitchell Miss W.
Moore Mrs. James H.
Moore Mrs. James S.
Morse Miss May
Moses Mrs J. W.
Moss Miss F. W.
Murphy Miss Veronica
Nellis Miss C. B.
Newton Mrs. H. S.
Noyes Mrs. G. E.
Noyes Mrs. W. S.
Officer Miss
Olcott Miss Grace
Orcutt Miss Mae
Packard Mrs. H. D.
Palmer Miss Helen
Phillips Miss Daisy
Pincoffs Mrs. M.
Powers Miss Mary L.
Prickett Mrs. G. Willis
Purdy Mrs. Chas. W.
Putnam Miss Alice
Ramus Miss Sylba
Remmer Mrs. Oscar B.
Rexford Miss L.
Richards Miss May L.
Richardson Mrs. R. E.
Rockener Miss Olga
Roelle Miss Emma
Roman Miss Louise
Rommeiss Miss Pauline
Root Miss Jessie F.
Root Miss Grace
Russell Mrs. Wm. Seward
Rust Miss Mary
Schmidt Miss Olga
Sears Miss Helen A.
Seebocck Mrs. W. C. E.
Selfridge Mrs. H. G.
Shaw Mrs. Francis S.
Sheffield Mrs. Henry
Sherman Miss Bessie W.
Smith Miss A. M.
Smith Mrs. A. P.
Smith Mrs. Frank M.
Smith Miss Helen P.
Sparling Miss Juna B,
Spencer Mrs. A. P.
Sperry Mrs. Elmer A.
Starr Mrs. Chandler
Starr Miss Flora
Stearns Mrs. R. I.
Steever Mrs. J. G.
St. John Miss Esther D.
Stires Mrs. Ernest
Storrs Miss M.
Strauss Mrs. B. A.
Sturckow Miss T.
Summy Mrs. C. F.
Swabacher Mrs. I.
Taylor Miss Louise
Temple Miss Grace
Thacker Mrs. J. Frank
Thomas Mrs. Theodore
Thomson Miss Mary P.
Trego Mrs. C. H.
Trimble Mrs. C. G.
Troost Miss Louise
Tyng Mrs. Dudley
Ullmann Mrs. Frederic
Underwood Mrs. A. W.
Wadsworth Miss G.
Walker Mrs. W. S.
Warren Mrs. Aubrey
Warren Mrs. Wm. S.
Wells Miss Florence
Wheeler Miss Helen D
Wheeler Mrs. J. Harry
Whiting Miss Olive F.
Wicker Mrs. Charles
Wile Mrs. D. J.
Wilkins Miss Mary R.
Wood Miss S. Ella
Wood Mrs. W. F.
Wright Mrs. S. H.
Yoe Miss C. W.
Zeisler Mrs. Joseph
Zeisler Miss
Zimmerman Mrs. O.

ARCHÉ CLUB.

ROSALIE HALL, FIFTY-SEVENTH STREET AND ROSALIE COURT.

OFFICERS AND DIRECTORS.

MRS. HERMAN J. HALL, ... President.
MRS. WILLIAM H. HOLMES, . First Vice-President.
MRS. SIDNEY O. BLAIR, . . Second Vice-President.
MRS. CHARLES F. MILLSPAUGH, . Recording Secretary.
MRS. WALTER OLDS, . Corresponding Secretary.
MRS. CHARLES R. DICKERSON, ... Treasurer.

CHAIRMEN OF COMMITTEES.

MRS. F. K. ROOT, ... Program.
MISS M. W. KILGOUR, ... Reception.
MRS. T. H. BANNING, ... House.
MRS. W. B. CONKEY, ... Entertainment.
MRS. F. W PORTER, ... Properties.
MRS. W. H. HOLMES, ... Printing.
MRS. S. O. BLAIR, ... Membership.
MISS J. D. LAING, ... Auditing.

LECTURER.

MRS. MARY H. FORD.

MEMBERS.

Abrams Mrs. E. E.
Abrams Miss Louise C.
Adams Mrs. Chas. E.
Adams Mrs. C. F.
Adams Mrs. E. E.
Adams Miss Helen F.
Adams Mrs. James
Adams Mrs. Louisa
Adams Mrs. Wm. S.
Ahern Mrs. Elizabeth
Aiken Mrs. E. C.
Allen Mrs. C. W.
Allen Mrs. E.
Allen Mrs. R. L.
Allen Miss Sarah
Anderson Mrs. N.
Apt Mrs. F. S.
Arnold Mrs. B. J.
Arnold Mrs. J. M.
Babo Mrs. John L.
Bailey Mrs. E. W.
Bailey Mrs. T. P.
Baker Mrs. W. H.
Baldwin Mrs. Wm. S.
Ballard Mrs. T. C.
Ballou Mrs. Geo. H.
Bangs Mrs. J. D.
Banning Mrs. T. A.
Barmore Mrs. N. L.
Barnhart Mrs. Kenneth
Bates Mrs. Anne L.
Beals Mrs. J. F.
Bean Mrs. Dixson
Beaunisne Mrs A. G.
Beeman Miss E.
Beers M. L.
Behel Miss L. J.
Beidler Mrs. Francis
Belding Mrs. L. S.
Belknap Miss Addie M.
Belknap Mrs. John
Bell Mrs. A. L.
Bell Miss Glenrose
Bennett Mrs. F. I.
Best Mrs. Wm.
Biddle Mrs. W. B.
Bigelow Mrs. James L.
Blair Mrs. E. W.
Blair Mrs. S. O.
Blakeney Miss Mae M.
Bogardus Mrs. H. A.
Bogardus Mrs. H. D.
Bogle Mrs. D.
Bonner Mrs. Chas.
Booth Mrs. Wm. S.
Bowes Mrs. F. K.
Boyce Mrs. B.
Boyd Mrs. E. K.
Boyle Mrs. Loren L.
Boynton Mrs. C. W.
Braden Mrs. Charles E.
Brayton Mrs. J. P.
Bristol Mrs. Merrett C.
Brown Mrs. Dewitt
Brown Miss Laura
Brown Miss Lillian M.
Browne Mrs. Edward
Browne Mrs. Henry E.
Buckley Dr. Sarah
Buel Mrs. M. P.
Bunch Mrs. Richard H.
Burchard Mrs. M. N.
Burdick Mrs. Julia C.
Burr Mrs. Louis Edwin
Burton Mrs. Charles H.
Burton Mrs. Wm. H.
Cadwallader Miss Mary
Cady Miss M.
Caldwell Mrs. Charles E.
Calkins Mrs. J. E.
Cameron Miss Sadie
Campbell Mrs. Duncan
Carter Mrs. L. J.
Cary Mrs. Warren P.
Caryl Mrs. A. H.
Chamberlin Mrs. Chas. C.
Chamberlin Mrs. T. C.
Chandler Miss Jessie J.
Chandler Miss Mary O.
Chapman Mrs. J. L.
Chase Mrs. B. F.
Chase Mrs. C. W.
Child Mrs. J. E.
Clampet Mrs. A. B.
Clancy Mrs. Wm. B.
Clark Mrs. Edgar A.
Clark Mrs. George W.
Clark Mrs. Russel S.
Clark Mrs. T. H.
Clarke Mrs. Henry C.
Colby Mrs. H. C.
Colvin Mrs. W. G.
Conkey Mrs. W. B.
Conrad Mrs. John
Cook Mrs. Chester A.
Cook Mrs. J. C.
Coone Miss H. M.
Cooper Mrs. James W.
Cornelius Mrs. E. H.
Cox Mrs. Leroy B.
Cox Miss Kitty
Crowley Mrs. A. E.
Cummings Mrs. Wm.
Curtis Mrs. C.
Dalzell Mrs. James
Dana Mrs. John A.
Darrow Mrs. Geo. W.
Davidson Mrs. J. M. D.
Davis Miss R. Marion
Davis Mrs. M. D.
Davis Mrs. S. B.
Davis Mrs. Wilson H.
Davis Mrs. W. H.
Day Mrs. Chapin A.
Dean Mrs. Mary A.
Dean Mrs. T. L.
Delamater Miss Etta
Delamater Mrs. N. B.
Delamater Mrs. Samuel
Deniston Mrs. A. J.
Devore Mrs. A. A.
Dezendorf Mrs. James D.
Dickerson Mrs. C. R.
Dickerson Mrs. C. W.
Dickinson Mrs. Oliver P.
Doty Miss Lois
Drake Mrs. M. E.
Draper Mrs. F. S.
Dugger Mrs. J. Prator
Dunn Mrs. J. A.
Durand Mrs. C. H.
Durand Mrs. Elliott
Dutch Mrs. J. B.
Earle Mrs. Samuel W.
Earling Mrs. P. R.
Eastman Mrs. Frank L.
Eaton Mrs. Ira T.
Egersdorf Mrs. Jennie
Elliott Mrs. W. S., jr.
Elwell Mrs. Albert
Elwell Mrs. E. H.
Ensign Miss Bertie
Eoff Mrs. J. H.
Evans Mrs. Charles H.
Evans Mrs. D. E.
Everett Mrs. Wm.
Fanning Mrs. T. C.
Favor Mrs. O. S.
Felt Mrs. F. B.
Ferguson Mrs. E. C.
Field Mrs. Charles E.
Fiske Mrs. H. S.
Fitzsimons Mrs. E. M.
Flood Mrs. J. R.
Forbes Mrs. Alexander
Fordham Mrs. Arthur J.
Fordyce Mrs. H. G.
Foresman Mrs. W. C.
Forster Mrs. C. F.
Foster Mrs. S. B.
Foster Mrs. Wm. A.
Fowler Mrs. Wm. S.
French Mrs. C. W.
Fuller Mrs. G. E.
Gallagher Mrs. J. P.
Galletly Mrs. J. Fred
Ganger Mrs. John A.
Gardner Mrs. F. A.
Garrigue Mrs. R. H.
Gilman Mrs. Dr. J. E.
Gilson Mrs. T. W.
Githens Mrs. A. M.
Glover Mrs. Samuel C.
Goodhue Mrs. Wells
Goodnow Mrs. Frank A.
Goodrich Miss Edna L.
Goodrich Miss M. W.
Goodrich Miss Nellie
Goodwin Mrs. John S.
Graves Mrs. K. I., M.D
Grosscup Mrs. P. S.
Guthrie Mrs. Wardell

Hageman Mrs. A. J.
Hall Mrs. H. J.
Hall Miss Leon W.
Hall Mrs. L. R.
Hammond Mrs. L. D.
Hardie Miss Nellie M.
Hardy Mrs. H. W.
Harlow Mrs. Frank
Harper Mrs. Harry E.
Harper Mrs. John E.
Harsha Mrs. A. S.
Harwood Mrs. H. W.
Hasbrouck Mrs. Chas. A.
Haskins Mrs. G. W.
Hawley Mrs. H. S.
Hayward Mrs A. W.
Head Mrs. Wm. J.
Heaford Mrs. Henry H.
Heath Mrs. Edward
Heath Mrs. E. W.
Heath Mrs. Ira A.
Helmer Mrs. F. D.
Henderson Mrs. N. H.
Hendrickson Mrs. J. S.
Herrick Mrs. R. Z.
Hessler Mrs. John C.
Hetherington Mrs. Chas.
Hewes Mrs. Sarah J.
Hicks Mrs. O. H.
Highley Mrs. G. E.
Hill Mrs. Edward E.
Hills Mrs L. B.
Hobbs Mrs. J. N.
Holbrook Mrs. J. L.
Holman Miss Fleta M.
Holmes Mrs. W. H.
Honberger Mrs. Frank
Hotchkin Miss Harriet I.
Houser Mrs. E. W.
Houston Mrs. George T.
Howard Mrs. F. W.
Howell Mrs. Thomas S.
Hoxie Mrs. J. R.
Hoyt Miss H. C.
Hoyt Mrs. L.
Hughson Mrs. G. F.
Huling Mrs. Walter C.
Humiston Mrs. S. A.
Hunneman Mrs. Nellie
Hunt Mrs. D. Hopkins
Hunt Mrs. Geo. W.
Hunter Miss E. O.
Ireland Mrs. L. E.
Irvine Miss Marie I. D.
Jayne Mrs. E. L.
Jenkins Mrs. Robert E.
Jenks Miss Jessie
Jenks Mrs. M. S.
Johnston Mrs. C. E.
Johnston Mrs. Quinton
Kemeys Mrs. Edward
Kent Mrs. B. R.
Kent Mrs. H. S.
Kerr Mrs. R. H.
Kerr Mrs. Wm. R.
Kilgour Miss M. W.
Kimball Mrs. Charles F.
Kintz Mrs. John H.
Kissinger Mrs. V. T.
Laing Mrs. J. R.
Lapham Mrs. A. B.
La Victoire Mrs. S. R.
Lawrence Mrs. George W.
La Zella Miss Stella
Lee Miss Anna W.
Leonard Mrs. Frank P.
Lepper Mrs. George A.
Lewis Mrs. C. M.
Lockwood Mrs. Thos. A.
Lomax Mrs. George
Lord Mrs. J. B.
Love Mrs. C. F.
Lukes Mrs. E. M.
Lynn Mrs. Anna V.
McAvoy Mrs. J. L.
McCall Mrs. Thomas
McDonald Mrs. J. B.
McDougall Mrs. E. A.
McFarland Mrs. J. C.
McGrew Mrs. A. H.
McIntosh Miss Jennie V.
McKeever Mrs. J. L.
McLauchlin Mrs. A. L.
McMillan Mrs. A. F.
McQuigg Mrs. Florence E.
Magee Miss E. J.
Manning Mrs. W. J.
Marie Mrs. Eugene
Marshall Mrs. John S.
Martin Mrs. G. H.
Mason Mrs A. G.
Mather Mrs. S. T.
Matthews Mrs. H. M.
Mayon Mrs. J. S.
Merrick Mrs. F. L.
Merritt Mrs. C. J.
Messer Mrs. L. W.
Meyer Mrs. Frederick
Miles Mrs. Hollon F.
Miller Miss Lillian
Millspaugh Mrs. C. F.
Minassian Mrs. A. H.
Miner Mrs. W. H.
Mooney Miss Clara L.
Moore Mrs. J. W.
Morrill Mrs. W. M.
Morris Mrs. Seymour
Morrison Miss Bertha L.
Morrison Mrs. Robert
Morse Mrs. F. E.
Mulvane Mrs. P. I.
Mulvane Miss Zella N.
Mulvey Miss Julia F.
Murfey Mrs. Edward L.
Murray Mrs. T. H.
Nelson Mrs. Theodore
Nelson Mrs. Walter C.
Newell Mrs. T. W.
Niblack Mrs. W. C.
Norton Mrs. H. M.
Norton Mrs. Jesse R.
Olds Mrs. Walter
Olmstead Miss Annie H
Orr Mrs. Charles B.
Orr Mrs. Frank B.
Oughton Mrs. C. M.
Palmer Mrs. Percival B.
Parish Miss Florence
Park Mrs. J. E.
Parker Mrs. L. A.
Parkhurst Miss M. M.
Parsons Miss H. L.
Partridge Mrs. Newton A.
Patterson Mrs. W. R.
Pearce Mrs. C. F.
Pelouze Mrs. F.
Perry Mrs. F. B.
Perry Mrs. R. T.
Phillips Mrs. H. R.
Phillips Mrs. R. W.
Pickney Mrs. M. W.
Pinney Mrs. Henry L.
Plato Mrs. C. E.
Porter Mrs. F. W.
Post Mrs. C. B.
Powers Mrs. Clarence A.
Pratt Mrs. Ralph E.
Press Miss Mae Louise
Press Mrs. W. G.
Prouty Mrs. Enoch
Prouty Miss Jennie W.
Quigg Miss Ethel
Quimby Mrs. B. F.
Race Mrs. A. S.
Randall Miss Lillian E.
Randle Mrs. C. H.
Rankin Mrs. Wm. T.
Rawson Mrs. Hart
Ray Mrs. E. C.
Rice Mrs. C. H.
Rice Mrs. E. G.
Richards Mrs. Harold W.
Richards Mrs. Isaac D.
Ristine Mrs. G. W.
Rogers Mrs. Charles D.
Rogers Mrs. J. S.
Root Mrs. F. K.
Ross Miss Adele
Ruffner Mrs. A.
Russell Mrs. W. H.
Sanders Mrs. J. F.
Sanger Mrs. F. W.
Sawyer Mrs. A. W.
Saxton Mrs. H. B.
Schaberg Mrs. Charles W
Schumarker Mrs. F. A.
Scranton Mrs. G. E.
Shailer Mrs. R. A.
Shattuck Mrs. J. B.
Shaw Mrs. C. J.
Shelton Mrs. O. E.
Shepherd Mrs. John
Sheridan Mrs. A. D.
Sherman Mrs. W. W.
Shirk Mrs. George M.
Simpson Mrs. J. G.
Skiff Mrs. S. J. V.
Slaught Mrs. M. L.

Sleeper Mrs. J. A.
Smalley Mrs. C. M.
Smeenk Mrs. W.
Smith Mrs. Alpheus M.
Smith Mrs. A. W.
Smith Mrs. E. L.
Smith Mrs. Fred A.
Smith Mrs. J. M.
Smith Mrs. J. R.
Smith Mrs. L. M.
Smith Mrs. Maria W.
Soper Mrs. H. W.
Sprague Mrs. J. A. J.
Springer Mrs. Frank B.
Stanton Mrs. W. A.
Stebbins Miss Mary
Steele Mrs. J. McC.
Stevens Mrs. C. A.
Stevens Mrs. F. E.
Stewart Mrs. Alexander
Stewart Miss Anna
Stone Mrs. Frank B.
Stone Mrs. J. R.
Stone Mrs. Richard B.
Sumerton Miss Carrie P.
Taylor Miss Minnetta M.
Ten Eyck Mrs. T.
Terry Mrs. A. S.
Thacker Mrs. A. H.
Thomas Mrs. J. G.
Thompson Mrs. R. S.
Thurman Mrs. I. B.
Tisdale Mrs. L. J.
Tolman Mrs. E. H.
Tompkins Mrs. S. L.
Trude Mrs. A. S.
Tyler Mrs. Frederick C.
Underwood Mrs. W. T.
Updike Mrs. M.
Valentine Mrs. T.
Van Kuran Miss Blanche
Vierling Miss Clara J.
Volk Miss L. E.
Wade Mrs. S. W.
Wagoner Mrs. A. F. B.
Wait Miss Jessie
Waite Miss Matie
Walburn Mrs. Albert W.
Walker Miss A. J.
Walker Miss E. L.
Wall Mrs. J.
Warner Mrs. J. M.
Waterman Mrs. Wm.
Weary Mrs. E. D.
Weber Mrs. J. H.
Weidner Mrs. R. F.
Welker Mrs. L. B.
Wells Mrs. F. A.
West Mrs. Wm. H.
White Mrs. J. S.
Whiteside Mrs. Wm. S.
Whiteside Mrs. N. H.
Wiggin Mrs. T. B.
Wilber Mrs. J. D.
Wilber Mrs. M. D.
Wilcox Mrs. H. M.
Wilder Mrs. W. H.
Wiley Miss S. E.
Will Mrs. Charles L.
Willard Mrs. Henry
Willard Mrs. P. H.
Williams Mrs. Ben
Williams Mrs. John P.
Wilson Mrs. C. L.
Wilson Mrs. S. A.
Wilson Mrs. W. M.
Wilt Miss Carrie G.
Winton Mrs. David H.
Wise Mrs. Clift
Wood Mrs. H. E. R.
Wood Mrs. J. H.
Woodland Mrs. George
Wright Mrs. Frank G.
Wright Mrs. George E.
Wright Miss Lora
Young Mrs. A. R.
Yuille Mrs. George A.
Zimmerman Mrs. Wm.

THE ARGONAUTS.

THE ARGO, RANDOLPH STREET VIADUCT.

OFFICERS.

FRANKLIN H. WATRISS, - - - - - - Skipper.
J. HENRY NORTON, - - - - - - First Mate.
FRANK H. RAY, - - - - - Jack o' the Dust.
JAMES DEERING, } - - - - - - - Mates.
JOSEPH LEITER, }

MEMBERS.

Beale William G.
Burnham Dan'l H.
Deering Charles
Deering James
Eames Frederic S.
Fish Stuyvesant
Forsythe Robert
Insull Samuel
Leiter Joseph
Macdonald Chas. B.
Norton J. Henry
OnderdonkAndrew
PattersonRobertW jr.
Ray Frank H.
Raymond Sam'l B.
Ryerson EdwardL.
Stevenson Chas. A.
Tracy William W.
WatrissFranklinH.
Wheeler George H.
Wheeler H. A.
Willits George S.

ASHLAND CLUB.

575 WASHINGTON BOULEVARD.

OFFICERS.

FRED J. DENNIS, - - - - - - - President.
WALTER S. HOLDEN, - - - First Vice-President.
EDWARD F. BOSLEY, - - Second Vice-President.
FRED JONES, - - - - - - - Treasurer.
FRED G. BROOKS, - - - - - - - Secretary.

DIRECTORS.

Chas. T. Chandler
Lloyd B. Taylor
Chas. H. King
Chas. J. True
George Duffy
Jno. Mills Matthew, M.D.

MEMBERS.

Abbey Charles P.
Agnew R. G.
Alden Wm. T.
Allcock Geo. E.
Allen Dr. A. Brom
Allen George R.
Allen H. W.
Allyn Chas. T.
Almquist J. F.
Ambler H. C.
Archibald Thos. E.
Armbrecht W. H.
Ault Geo. E.
Austin C. W.
Austin M. B.
Bailey R. R.
Baker Frank J.
Baker Dr. S. S.
Balis Walker J.
Bangs Fred A.
Bangs Wm. B.
Banks J. C.
Banning E.
Barber H. A. jr.
Barber R. M.
Barker Alfred
Barker Geo. F.
Baxter Wm. G.
Beardsley R. F. W
Bell F. H.
Bell Herbert E.
Bennett Clark H.
Benson Robert L.
Berg E. A.
Berry John
Biddle Noble L.
Bobb P. M.
Bonnell Charles E.
Borden G. M.
Borland Dr. L. C.
Bosley E. F.
Bouffleur Dr. Albert J.
Boughton Danl. K.
Bowes Edwin J. jr.
Boyles Chas. D.
Briggs Richard C.
Brooks Fred G.
Brooks Harry L.
Brower Dr. D. R.
Brown Fred C.
Brown John S.
Brown Thomas L.
Brown Thomas R.
Brown Walter
Browne Wm. A.
Buckman R. M.
Bunge Albert J.
Burdick Munson
Buss William
Butler J. Fred.
Butzow Robert C.
Caldwell Oliver N.
Campbell A. M.
Campbell Colin C.
Campbell Fergus
Campbell John D.
Campbell J. Albert
Campbell Murdock
Carpenter E. A.
Carpenter Grant
Carter Henry W.
Chamberlin J. H.
Chandler C. T. jr.
Chandler E. W.
Chase Orrin P.
Chrystal W. L.
Clark Chas. H.
Clarke Elam L.
Clement Allan M.
Clement Arthur A.
Cleveland W. R.
Cobb Eliot
Cobb Thos. A.
Collins J. D.
Conine H. V.
Conyne E. A.
Coon T. H.
Copley Ira C.
Cox Arthur M.
Cox George
Coy Winfield S.
Criswell James F.
Crosby David K.
Cunningham Hugh
Cunningham Percy
Curtis Dr. J. H.
Dale H. S.
Daley Geo. R.
Danz Albert J.
Danz Chas. A.
Davis Will H.
Debus Jacob P.
Dennis Fred J.
DeProft Louis C.
Detmer Julian F.
Dierz W. A.
Dodge Chester C.
Dodson Dr. J. M.
Donahue F. A.
Donle W. C.
Dougherty T. E.
Drake C. St. Clair
Driggs Arthur W.
Duffy Frederick
Duffy Geo.
Duffy H. C.
Duncanson H. W.
Dunn J. Carrington
Dunwell Wm. C.
Durborow A. C. jr.
Durborow C. B.
Durborow C. E.
Dyer R. M.
Earle Dr. Frank B.
Edwards F. W.
Eilers Paul C.
Ellicott Edward B.
Ellithorpe A. B.
Emery J. H.
Evans Louis H.
Fanning Frank J.
Fleming P. H.
Fogarty F. H.
Foreman Grant
Foskett Andrew H.
Fowler Frank T.
Freeman A. B.
Frem John B.
Fulton John A.
Gale Fred
Gallie Don M.
Galpin Homer B.
Galpin Homer K.
Gardner G. A.
Ghislin Henry
Gibbs F. E.
Gillespie Henry R.
Gilmore C. W.
Golden J. H.
Goodman Alf. L.
Graham E. M.
Gray Charles W.
Gray Frank M.
Griffin G. W.
Gunderson Geo. O.
Gunderson S. M.
Gutchus H. B.
Hall Frank W.
Hamilton Frank A.
Hammond Luther S.
Hanna Dr. Wm. B.
Harbridge C. C.
Harlow J. G.
Hart Louis E.
Hatch Henry D.
Haverkampf J. L. jr.
Hayner Frank E.
Hazen Frank A.
Heath D. W.
Heath E.
Heckard Dr. M. O.
Heinemann Henry C.
Heron Lester G.
Heron Presley M.
Hickey A. C. B.
Hicks George I.
Hill Charles B.
Hill W. O.
Hogan J. H.
Hoggins John
Holden J. S.
Holden W. S.
Holenshade James C.
Hosking Arthur N.
Howland Ward B.
Humphrey A. O.
Humphreys W. A.
Hunt Edward B.
Hunt J. N.
Hurdle A. Lansing
Hutchinson Geo. W.
Ickes J. Roy
Ingersoll Walter E.
Jacobs C. R.
Jennings E. B.
Johnston J. J.
Jones Ford
Jones T. A.
Judkins Putnam R.
Kent Wm. D.
Kilgallin M. H.
Killough Charles H.
Kilmore John W.
Kilpatrick Chas. H.
Kimball E. M.
Kimbark E. H.
Kimberly E. E.
King Charles H.
Kiser J. W.
Klink A. Foster
Knowles Geo. H.
Kormack Harry
Lange Leonard A.
LeMessurier John
Lewis H. S.
Lloyd Arthur H.
Lobstein John G.
Lord Fred
Ludlow Fred D.
Lundberg John C.
MacLeod M.
McCrea Charles M.
McDowell C. H.
McMullan Robt. A.
McMullin F. R.
McNally W. J.
McRae W. M.
McVicker Charles D
Marcusson Dr W. B.
Marquis A. N.
Marshall Dr. F. D.
Mason E. T.
Mason Frank G.
Martin R. L. jr.
Mayberry J. J.
Mayhew Dr. John M.
Maypole Wm. T.
Meade Thomas
Meloy J. Y.
Mendenhall W. J.
Merrill James S.
Millard Frank R.
Milloy John
Mitchell Arthur J.
Moffett Dr. W. B.
Moir Alex.
Moir James
Moody Frank A.
More R. Wilson
Morehouse Merritt J
Morley J. H.
Muldoon J. A.

Munroe Walter H.
Murphy L. W.
Musgrave A. F.
Newcomb Wm. H.
Newman B. L.
Newman Ira A.
Nichols Dr. A. J.
Nicholls Wm. H.
Nickerson J. F.
Noble Dr. W. L.
Noonan Ed. T.
Norton Joel H.
Nye Wm. J.
Oefinger J. L.
Olson George T.
Osgood A. T.
Overlock F. F.
Page Fred H.
Palmer B. S.
Pardy Harry W.
Patterson C. A.
Pearson W. E.
Peters Ulrich G.
Peters W. J.
Pfiager Harry M.
Phelps Herbert T.
Pifer Dr. John L.
Pigott Robert I.
Pitt Dr. H. N.
Pond G. A.
Poor Irby W.
Quirk Dr. John J.
Rapp Lee S.
Rawleigh J. H.
Reed L. J.
Reeves Joshua
Reid George B.
Reiss J. L.
Rich Herbert G.
Rich Herbert J.
Richards Guy A.
Ridgway Grant
Riggs Fred L.
Rogerson Edw. J.
Rollins Chas. E. jr.
Rood D. H.
Rose George A.
Ross George W.
Ross Ovington
Roth S. W.
Rounds Charles H.
Rounds Fred C.
Russ Bertrand S.
Safford Allen B.
Sager W. H.
Salisbury D. B.
Sands Mark
Sanford E. H.
Saunders Thos. H.
Sawyer Carlos P.
Schmid Richard G.
Schroder H. F.
Schub C. H.
Schultz Alex. J.
Schultz Jas. M.
Scully D. B.
Scully Morris H.
Sefton J. L.
Shafer Frederick L.
Shaw Dr. D. Lee
Shaw Warwick A.
Sheldon H. D.
Sherry M. R. M.
Shipman S. V.
Shuman Geo. L.
Simmons C. H.
Slack W. H.
Sladden S. C.
Slade Dana jr.
Sloat George W.
Smedes Albert
Smedes T. L.
Smith Fred E.
Smith H. H.
Smith J. E.
Smith J. F.
Smith J. G.
Smith Oscar R.
Smith Robert J.
Smith R. E.
Smyth John M.
Soderstrom F. O.
Speed Elmer E.
Sperbeck E. M.
Spofford Geo. W.
Spofford P. M.
Stafford Chas. W.
Stannard Harry W.
Steveley Lucius A.
Stewart Edward L.
Story F. F.
Streich Fred O.
Stubbs Edwin J.
Stubbs James A.
Swartz Alva R.
Tapper Geo. F.
Taylor H. C.
Taylor Lloyd B.
Thatcher Raymond K.
Thompson T.
Thornburgh H. L.
Tracy E. A.
Traver F. C.
True Albert W.
True Charles J.
Tucker William R.
Tuttle A. M.
Tyrrell A. H.
Tyrrell Charles T.
Updike J. C.
Vanderwicken E. P.
Vanzwoll H. B.
Vette John F.
Vokoun J. W.
Waddle James
Wakefield J. G.
Walker Geo. L.
Walker Stephen L.
Weaver C. A.
Weaver Dr. Geo. H
Wells Theo. B.
Wendnagel Will'm
Wentworth Geo. O.
West Edward A.
Wheelock W. W.
Whipple John H.
White Ernest E.
White Fred G.
White George E.
White Dr. Wm. S.
Whiting Geo. B.
Wilcox R. B.
Wilkin Jno. L.
Wilkinson C. D.
Williams J. D.
Williams W. E.
Wilson A. B.
Wisshack Geo. F.
Witbeck Richard T.
Wood A. C.
Woodcock Alfred K.
Wright Clarence H.
Wygant A.
Youngdahl A. J.
Zoller W. G.

BANKERS' CLUB.

OFFICERS.

JOHN J. MITCHELL, - - - - - President.
JOHN C. NEELY, - - - - - Vice-President.
W. D. C. STREET, - - Secretary and Treasurer.

EXECUTIVE COMMITTEE.

John McLaren John J. Mitchell John C. Neely
W. D. C. Street Holmes Hoge

MEMBERS.

Baker W. V.
Berger Robert
Billings H. F.
Black John C.
Blair C. J.
Blount Ferd M.
Blum Aug.
Bowen Ira P.
Brintnall Wm. H.
Brown Frank E.
Bryant Edw. F.
Buehler John W.
Coman Seymour
Craft John C.
Crosby F. W.
Dewar A. L.
Dewey D. B.
Dickinson Edw.
Doud Levi B.
Dummer W. F.
Farson John
Farwell Granger
Fenton Wm. T.
Field Henry D.
Forgan David R.
Forgan James B.
Foreman Edwin G.
Foreman Oscar G.
Gage L. J.
Gary John W.
Getty H. H.
Gibbs James S.
Gilbert James H.
Goddard L. A.
Hall E. R.
Hamill Ernest A.
Hammond Wm. A.
Hankey F. L.
Harris N. W.
Haskell Fred T.
Haugan H. A.
Henrotin Chas.
Herrick R. Z.
Heurtley Arthur
Hinckley C. W.
Hoge Holmes
Hoover Geo. P.
Hoskings Ben T.

Hulbert E. D.
Hutchinson C. L.
Jackson T. M.
Keith E. G.
Kelley David
Kent H. R.
King John A.
Lacey Edward S.
Lak e Richard C.
Lathrop E. B.
Lawrence E. F.
Lindgren John R.
Lobdell E. L.
Lynch John A.
May H. N.
Mayer N. A.
McKeon John C.
McLaren John
McLeod H. C.
Mitchell John J.
Moll Carl
Morton Joy
Moulton D. A.
Neely John C.
Odell J. J. P.
Orchard J. G.
Orde George F.
Orr R. M.
Palmer Percy W.
Pearsons Henry A.
Perry Isaac N.
Phelps Erskine M.
Rawson S. W.
Reid Charles C.
Rickards W. T.
Rothschild A. M.
Ryther Gates A.
Schneider Geo.
Seipp Wm. C.
Shaw G. B.
Slaughter A. O.
Smith Byron L.
Smith Orson
Stensland Paul O.
Stone Melville E.
Stone S. W.
Street R. J.
Street W. D. C.
Stuart Robert
Sturges J. D.
Taft O. B.
Tilden Edward
Tower Arthur
VanVlissingen A.
Wacker C. H.
Walsh John R.
Walton Lyman A.
Walworth Chas. A.
Ware H. A.
Watson R. W.
Wetherell O. D.
WhitacreCharlesC.
Wilbur James B.
Wilson G. M.
Witbeck J. H.
Woodland George

HONORARY MEMBERS.

Coffin W. K., Eau Clair, Wis.
Lindsey C. T., South Bend, Ind.
Malott V. T., Indianapolis, Ind.
Northrup B. B., Racine, Wis.
Ostrom James A. Hammond, Ind.
Reed L. E., St. Paul, Minn.
Robertson Wm. T., Rockford, Ill.
Tracey W. W., Springfield, Ill.
Talcott C. H., Joliet, Ill.
Waldron E. D., Elgin, Ill.
Wendell Emory, Detroit, Mich.
Woodruff W. F. Rockford, Ills.

BANKERS' ATHLETIC CLUB.

156–157 MICHIGAN AVENUE.

OFFICERS.

J. H. CAMERON, - - - - - - President.
C. C. SWINBORNE, - - - - - Vice-President.
JAMES P. HANKEY, - - - Second Vice-President.
KENNETH MACKENZIE, - - - - : Secretary.
CHARLES A. WOLFF, - - - - - Treasurer.

DIRECTORS.

F. W. Gilbert
John Davies
Oliver C. Decker
Robert R. Bowie
George A. Jackson
Harry C. Foster

MEMBERS.

Adams W. S.
Alison C. W.
Allin T. D.
Allmendinger G. P.
Almensfeld H. B.
Anderson John
Andrew F. A.
Anthon J. J.
Antonsen Carl
Applegate W. B.
Arnold E. D.
Arnold Wm.
Ashley Thos. jr.
Avery Sidney
Avrill A. D.
Bacharach E. V.
Badger J. H.
Bailey J. G.
Bak E. W.
Baker C. H.
Barber Chas. S.
Barber John O.
Barthelme E. J.
Baum Simeon E.
Becker A. G.
Beckerman Wm.H.
Beckett A. P.
Beddome C. H.
Beddome W. H.
Beeks E C.
Benedict G. M.
Bennett Robt. C.
Berger Adolph
Berger Robert
Beyea W. A.
Bianchini Eugenio
Biedermann Leon
Black E E.
Blackington F. L.
Blake H. H.
Blake J. J.
Bland F. W.
Bleidt H.
Blum August
Boettiger A. C.
Bordwell A. F.
Boulton K. P.
Bowen Ira P.
Bowie Robert R.
Boyd F. A.
Brandt Leo. H.
Brauckman David
Brewer F. A.
Briggs Arthur A.
Brock Peter J.
Brodpay O. C.
Brown A. L.
Brown C. S.
Brown E. Fred Dr.
Brown Frank E.
Bryant E. F.
Buchanan D. W.
Buechner H. C.
Burdsal Geo. B.
Burg Oscar
Burgess John R.
Burnell H. J.
Burrows W. L.
Cameron J. H.
Cardona Raymond
Carrington B. W.
Carroll D. J.
Cartmell W. M.
Carver Geo.
Carver Robt. R.
Cary E. G.
Castle P. D.
Cavanaugh J. G.
Cavenaugh R. W.
Cawthorne J. H.
Chalmers Jas. Y.
ChamberlinGeo.W.
Chandler St. Lawrence
Chapman J. R.
Charlette Chas B.
Christoph W. H.
Church Chas. W.

Churchill H. P.
Clark Clarence
Clark W. E.
Clarke John R.
Clettenberg E. N.
Clifford Chas. P.
Closius Otto
Clute Geo. F.
Cobb J. B.
Coen A. E.
Cole Geo. W.
Collins C. C.
Collins F. W.
Condon T. P.
Conrath W. G.
Conway Louis P.
Cook John S.
Counselman Willis
Courtwright F. W.
Cowlin Fred W.
Craft J. C.
Crampton R. L.
Crosby David K.
Crosby R. A.
Crouse F. E.
Cummings J. J.
Cummings W. C. J.
Cunnea S. J.
Daniels Ulrich
Dausard H. L.
Davies J. G.
Davis H. L.
Day C. L.
Day E. V.
Dean J. H.
Decker O. C.
Deegan D.
Deegan J. W.
Dekker Edward C.
Dengel H.
Despres Arthur
Dewar A. L.
Dickinson Chas. S.
Dillon G. V.
Dirr Frank L.
Doggett W. F.
Doherty J. M.
Dohrmann Chas.
Donahue M. J.
Donlevy John
Dougherty L. M.
Dow Thomas
Dreyer E. S.
Dummer W. F.
Dunbar Thos S.
Dundee John W.
Dunton W. B.
Durrell Robt. F.
Early F. E.
Eates C. E.
Edmundson J. W.
Egan R. J.
Eldridge M. E.
Elkington C. S.
Ellis F. W.
Ellsworth F. W.
Emmel R. G.
Ericson H. A.
Ernst Geo. J.
Ervin W. Berry
Fagg P. A.
Fanning J. J.
Felsenthal H.
Felsenthal H. S.
Fenlon T. J.
Fisher R. F.
Fitzgerald T. J.
Flesh Joel S.
Ford N. J.
Forgan J. B.
Forsythe B. H.
Foster Harry C.
French D. N.
Fuessle Reuben
Fuge Samuel
Gadsen R. G.
Gage Lyman J.
Gagg O. L.
Gardin John
Gary John W.
Gekler Edw. J.
Gibson Thos. H.
Gilbert F. W.
Gillett C. N.
Glos John E.
Goddard L. A.
Godfrey H. C.
Goit F. H.
Gordon P. H.
Grant Louis G.
Greenebaum H. E.
Greenebaum M.
Grenier David
Grenier G. A.
Groninger H. L.
Gross Wm. H.
Gulliksen John
Gutfreund B.
Hall C. B.
Hall E. R.
Hall L. C.
Hall R. J.
Hall W. B.
Hamilton J. M.
Hammill C. W.
Hammond T. C.
Hammond W. A.
Hankey F. L.
Hankey James P.
Hanson R. M.
Hardacre M. J.
Hardenbrook B. C.
Hardy H. W.
Harper John E.
Harris H. W.
Harrison J.
Hatch T. W.
Hathaway C. A.
Hebden A.
Hecox J. F.
Heer W. D.
Hefter C. H.
Heinemann W. C.
Heinrichs G.
Heintz H. G.
Herbst Edgar W.
Hercock R. J.
Herhold G. H.
Herman E. A.
Herman H. F.
Herrick R. Z.
Heuer Wm. H.
Hicks F. Guy
Hipwell W. O.
Hitchcock F. A
Hitt H. H.
Hodowal C. J.
Hollingshead T. C.
Holman O. C.
Howard A.
Howe R. H.
Hubbell O. S.
Hulbert E. D.
Hull Jas. E.
Hunter Wm.
Ipsen Chas.
Irvin A. W.
Irvine L. W.
Jackson Geo. A.
Jacobowsky M.
Jacoby F. L.
Jarvis E. C.
Jewett Geo. F.
Johnston David
Jones Harry
Jones H. W.
Jones L. S.
Jones W. G.
Joyer Paul E.
Judson F. P.
Juergens W. H.
Jungen E.
Kastrup Otto M.
Keagle E. V.
Keats W. D.
Keith E. B.
Kellogg E. C.
Rennicott L. S.
Kent Fred I.
Kent H. L.
Kimball Chas F.
Kimbell S. T.
King Carlton
King T. C.
Kinnear A. W.
Kirberg H. L.
Kittoe Geo. H.
K lingenberg Geo.
Klingenberg W.
Knickerbocker H. G.
Knickerbocker H. R.
Knight Potter J.
Koch Frank J.
Kohtz R. O.
Kopf W. P.
Kovar Joseph
Kozminski M. W.
Kreesman C. A.
Kreesman C. J. L.
Kron Fred J.
Krupka Chas.
Kruse Chas. W.
Kruse Herman
Kruse Louis M.
Kruse Wm.
Kuhn Frank H.
Lacey E. S.
Lake Richard C.
Lambert N. A.
Lampert Nelson H.
Lamphear Fred O.
Langworthy A. D.
Latterman A.
Lavin Edward
Lawlor M. D.
Lawlor W. J.
Leach J. W.
Leeds A. D.
Leith John
LeMessurier A. H.
LeMessurier C. J.
LeRow D. B.
Lord Geo. S.
Lyon Jas. A.
Lyon Thos. R.
McCarthy M. C.
McDougall Wm.
McElherne Jas. L.
McGee J. W.
McKay Chas. R.
McKinney R. M.
McLallen W. E.
McLaughlin G. L.
McLean F. W.
McNaughton Guy
McNaughton J. C.
McNulta D.
McRoberts G. W.
Maass J. Edward
Macdonald W. J.
Mackenzie K.
Magill Geo. L.
Maher G. M.
Mangan Joseph
Mann E.
Margraff F. W.
Marriott R. G.
Marsh John P.
Marshall J. B.
Martens C. F.
Martha Geo. E.
Martin Chester H.
Massey Fred F.
May A. W.
Mayer Ben S.
Merki E. J.
Mertage T. H.
Metzger J. F.
Miller Fred
Miller H. T.
Miller W. C.
Mitchell John T.

Moloney James
Monroe A. B.
Montross J. P.
Mooney T. F.
Moore Ben. W.
Morgan C. K.
Morley J. H.
Morrissey D. J.
Moulton D. A.
Moyer W. L.
Muenzer John J.
Muir D. H.
Murray F. G.
Murray G. E.
Mussing Martin
Nash Andrew F.
Neel Samuel R.
Nelson L.
Nelson S. E.
Nettenstrom J. R.
Neuhoff V. G.
Newhall C. H.
Newhall R. F.
Newton A. W.
Newton J. O.
Nicolet W. H.
Nissen A.
Noa A. R.
Noca D.
Norman Fred.
Norton Austin
Norton Chas A.
Nudelmann N.
Nyeboe R. de Fine
O'Connor L. H.
O'Connor M. F.
Odell G. F.
Olmsted G. G.
Orchard J. G.
Orde G. F.
Orr R. M.
Ostenfeldt Wm.
Paddleford C. C.
Pannell G. Nelson
Parker A. E.
Patzelt Chas. J.
Patterson Thos. B.
Pauler Frank P.
Pearson Frank
Pebbles A. S.
Pehrson Carl
Pendleton E. C.
Perhtt Locke
Peterson G.
Peterson Oscar
Pfirshing A. R.
Pflaum H. S.
Phelps C. H.
Phelps R. R.
Phelps W. L.
Pierce E. F.
Pitsch Otto L.
Pond W. E.
Porter F. D.
Powell F. E.
Powell F. L.
Powell R. S.
Powell W. H.
Powers E. A.
Punchard H. J.
Putnam F. V.
Rabbitt Jas. M.
Rang E. A.
Rang Henry
Ranney G. A.
Rautert Paul
Reed A. E.
Reed Carl L.
Reed Geo. W.
Rehm Walter A.
Reinecker J.
Reither P.
Rice E. G.
Richardson H. B.
Richert John A.
Ricker F. K.
Rieger M. P.
Riesterer P. M.
Risenfeld M. S.
Roberts W. A.
Robertson A.
Robinson L. S.
Robinson W. B.
Robyn A.
Rockwell H. H.
Rosenberg Carl
Rosenthal Samuel
Ross H. Russell
Ross W. J.
Rubecamp J. W.
Ruhstadt Samuel
Rumpf John J.
Rutter Dudley
Ryan Jas. J. jr.
Ryan W. J.
Ryther Gates A.
Sammons B. C.
Schaffner Robt. C.
Scheppers Paul F.
Schiff Moses C.
Schilling O. E.
Schmidt E. J.
Schmidt F. W.
Schmidt Henry
Schmidt Wm. H.
Schneider C. F.
Schneider E. C.
Schneider Otto
Schnell John B.
Schumacher F. A.
SchumacherGeo.E.
Seifert A. M.
Seiler A. E.
Sennott Wm. J.
Sharpe A. H.
Shea John E.
Sherwin L. H.
Shick Chas. E.
Sibley W. R.
Silverman Sidney
Simmons A. D. F.
Simons L. R.
Simons Robt. I.
Simpson C. C.
Sinclair R. D.
Skov Fred E.
Slaughter A. O. jr.
Smart J. R.
Smith C. M.
Smith Earl V.
Smith E. E.
Smith E. P.
Smith Frank W.
Sommers C. F.
Sparre Chas. jr.
Spearin C. F.
Speich Geo. W.
Spier Emanuel
Standard J. H.
Stannard Geo. R.
Stave Lewis Q.
Steedman J. B.
Stelle M. C.
Stevens E. A.
Stewart S. H.
Stitt Oscar
Stone A. P.
Stone G. A.
Stone N. F.
Straus Benj. F.
Straus S. J. Tilden
Stroker H. J.
Stuart Robt.
Stuart R. Austin
Sullivan P. W.
Sutherland E. P.
Swan O. H.
Swinborne C. C.
Switzer E. H.
Symonds Chas.
Tall W. J.
Taylor B. F.
Tenwick R. C.
Teter Lucius
Thomas Alfred C.
Thomas Frank W.
Thompson A. P.
Thompson W. H.
Thomson J. C.
Thorburn C. H.
Thorsell Fred
Thorson P. P.
Thurber H. M.
Tiedeman F.
Tilden Edward
Timm A. C. C.
Timm Robt. C.
Tinker W. H.
Todd C. G.
Toenges Geo. F.
Totten H. B.
Tower Arthur
Towner Harry A.jr.
Townsend C. D.
Tramblay H. O.
Troy C. K.
Van Hoesen H. C.
Venables Monroe
Vieser J. H.
Vogler Frank
Vosburgh A. H.
Wadsworth Geo.K.
Waid W. Arthur
Waldeck Herman
Walker Wm. E.
Walsen Alfred
Wangersheim David
Watkins J. W.
Watrous F. H.
Webster D. V.
Webster E. C.
Wegner Chas. T.
Wehner Geo.
Westman H. B.
Wetmore C. O.
White P. J.
Wilde Paul A.
Wile Fred W.
Willett A. H.
Williams Henry
Williams John
Wills Chas. J.
Willsson C. C.
Willmanns Theo.
Wilson R. C.
Winslow H. O.
Wisner C. B.
Wisner L. A.
Wolbach M. S.
Wolff Chas.
Wolff Chas A.
Wollenberger H.
Wollenberger S.
Wollman W. J.
Wood J. A.
Woodland Fred B.
Woodworth W. S.
Wyman Chas H.
Yeager Fred W.
Young Harry
Young L. N.
Zaremba Frank
Zwetow Samuel R.

BRYN MAWR CLUB.

7149 Jeffery Avenue.

OFFICERS.

Geo. F. Clingman, - - - - - President.
Sumner W. Hume, - - - - Vice-President.
Oswald E. Winger, - - Secretary and Treasurer.

DIRECTORS.

Luther N. Flagg
Dr. Charles F. Swan
George F. Clingman
Dr. Thomas H. Rockwell
F. K. Ricker
Sumner W. Hume
Oswald E. Winger

MEMBERS.

Barker Charles A.
Beck Milton I.
Bennett Frank I.
Bennett M. H.
Best George
Bour George C.
Case Munson T.
Chesrown M. M.
Clingman Geo. F.
Colburn Warren E.
Cortright L. D.
Curtis Eugene A.
Flagg Luther N.
Freeman Henry V.
Harvey John H.
Heidenreich E. Lee
Holt Alfred E.
Horr Henry H.
Howell C. H.
Hume S. W.
Jones Alex J.
Jones John H.
Kenfield Joel W.
Lewis Edmund B.
Lundie John
McGill Thomas
Otis George A.
Palmer Eli J.
Peckham Chas. L.
Pusey Charles M.
Remmer Oscar
Ricker F. K.
Rockwell Thos. H.
Sayler H. L.
Smith Percy H.
Swan Dr. C. F.
Williams John J.
Winger O. E.

CALUMET CLUB.

Michigan Avenue, Corner Twentieth Street.

OFFICERS.

William H. Moore, - - - - - - - President.
B. Allen, - - - - First Vice-President.
C. W. Drew, - - - - - Second Vice-President.
S. Sturges, - - - - - - - - Secretary.
Chas. C. Adsit, - - - - - - - - Treasurer.

DIRECTORS.

A. B. Adam
J. W. Gary
A. W. Goodrich
Clinton Collier
J. T. Hill
Walter W. Keith
C. F. Kimball
Frank O. Lowden
L. Heyworth

MEMBERS.

Adam A. B.
Adsit Chas. C.
Adsit Jas. M. jr.
Alberger M. H.
Alexander G. M.
Allen Benj.
Allerton Sam'l W.
Alward Herbert
Andrews Jos. H.
Armour J. O.
Armour P. D.
Armour P. D. jr.
Austin F. C.
Avery Frank M.
Avery T. M.
Baker A. L.
Baker W. V.
Baldwin Geo. F.
Ballard D. P.
Barber O. C.
Barker J. H.
Barnes Chas. J.
Barrett Chas. C.
Barrett O. W.
Bartlett A. C.
Baxter T. M.
Bigelow N. P.
Billings C. K. G.
Billings F. Dr.
Bishop R. W.
Blackstone T. B.
Booth A. A.
Borden J. U.
Breese J. B.
Brewster E. L.
Bryant H. W.
Burley Frank E.
Burrows D. W.
Byram C. F.
Cass George W.
Cassidy J. A.
Caton Arthur J.
Chadbourn T. L. jr
Camp W. C.
Champlin Fred L.
Champlin Wm. R.
Chandler E. B.
Chapin Simeon B.
Christie Geo. B.
Chumasero K. P.
Clark Chas. E.
Clark John M.
Cobb Silas B.
Coburn Lewis L.
Coffeen William
Coleman Seymour
Collier Clinton
Cooper John S.
Corwith C. R.
Cowles Alfred
Crandall Arthur
Cranz H. C.
Crawford Wm. R.
Cromwell Chas.
Crouse John N.
Cummings C. R.
Cummings D. M.
Custer J. R.
Cutter John M.
Davis Brode B.
Delano F. A.
Dexter A. F.

Dick A. B.
Dickason L. T.
Dickey Ernest M.
Dillman L. M.
Doane J. W.
Dodge G. E. P.
Drew Chas. W.
Dupee John
Fairbank N. K.
Fargo Chas.
Farnum A. H.
Ferguson Chas. H.
Ferguson Geo. M.
Field John S.
Field Marshall
Fitch Henry S.
Fleetwood Chas.
Fleming Robt. H.
Frost Chas. S.
Fuller Leroy W.
Gage Albert S.
Gardiner Frank H.
Gary J. W.
Gates C. G.
Gates John W.
Gaylord R.
Gaylord W. S.
Getty H. H.
Gibbs F. C.
Gibbs W. B.
Giles Wm. A.
Goodman J. B.
Goodrich A. W.
Gore George P.
Gorton Frank S.
Grannis W. C. D.
Graves W. M.
Gray Franklin D.
Green A. W.
Greene F. C. Dr.
Gresham Otto
Grey William
Grey W.
Gurney C. H.
Hackney H. C.
Hamill Chas. D.
Hamline John H.
Harper W. H.
Hayden Albert
Henderson E. F.
Herrick E. Walter
Heyworth L.
Hibbard Wm. G.
Hill J. T.
Hill Lysander
Hoyt Douglas
Hughitt Marvin
Hughitt Marvin jr.
Hurlbut H. E.
Hutchinson C. L.
Insull Samuel
Isham E. S.
Jackson H. W.
Jamieson M. M.
Janes J. J.
Jay Milton
Jeffery E. T.
Jenkins J. E.
Jenkins T. R.
Jones Grahame
Jones G. Edwin
Judah Noble B.
Judson C. E.
Keck Geo. S.
Keen George
Keep Albert
Keep Chauncey
Keep Henry
Keith D. W.
Keith Edson jr.
Keith O. R.
Keith Walter W.
Kelley A. D.
Kelley C. B.
Kelley David
Kelley Wm. E.
Kennedy M. B.
Kennedy V. Shaw
Kent S. A.
Ketcham Jas. B.
Kettle R. A.
Kimball Chas. F.
Kimball W. W.
Knickerbocker J. J.
Knight W. S.
Laflin A. K.
Laflin Geo. H.
Laflin Jno. P.
Landis K. M.
Lane Ebenezer
Lapp Peter
Ledyard Guy C. jr.
Leiter Joseph
Leiter Levi Z.
Loomis J. M.
Loose J. L.
Lord Edgar A.
Lowden Frank O.
Ludlam R.
McDoel W. H.
McKechney Jno. jr.
McKinlock G. A.
McKinlock W. H.
McReynoldsGeo.S
Macfarland H. J.
Mackey Frank J.
Martin R. B.
Masters E. L.
Matz Rudolph
Mayo John B.
MerrittWesleyGen.
Miller John G.
Mitchell M. C.
Mitchell W. B.
Mixer C. H. S.
Moore J. H.
Moore Wm. H.
Munger A. A.
Murdoch Thos.
Murison Geo. W.
Murphy F. M.
Mygatt Wm. R.
Nickerson R. C.
Olmstead E.
Otis Chas. T.
Otis Geo. L.
Otis Joseph E.
Otis Philo A.
Overman L. E.
Palmer W. P.
Parker Sam'l W.
Patterson C. C.
Peacock C. D.
Peats Alfred
Peck C. I.
Peck Ferd. W.
Peck Ferd W. jr.
Peck Walter L.
Perkins F. W.
Perry L. S.
Phelps E. M.
Phelps W. H.
Phillips C. H.
Pitcher L. W.
Pitkin H. E.
Porter H. H.
Powell Samuel
PrenticeChalmers
Price James S.
Pullman Geo. M.
Pullman W. S.
Pulsifer Fred. K.
Purcell Wm. A.
Purdy Chas. W.
Raber P. W.
Ream N. B.
ReQua Chas. H.
Rew Henry C.
Robbins Edward F.
Robinson J. K.
Roloson R. W.
Russell E. P.
Rutter David
Salisbury W. M.
Sard Wm. H.
SchimpfermanW.H
Schneider Geo.
Seaverns Geo. A. jr.
Seeberger A. F.
Seeberger C. D.
Shaw G. B.
Shedd E. A.
Shepard J. H.
Shipman D.B.
Shirk E. W.
Shissler Louis
Smith Byron L.
Smith G. F.
Starkweather C. H.
Stiles George N.
Stiles Josiah
Stone Carl Downer
Stone H. O.
StreeterJohnW.Dr.
Strong J. H.
Studebaker P. E.
Sturges Solomon
Surghnor V. H.
Taylor Geo. H.
Tuttle Frederick B.
Tyrrell John
Valentine P. A.
Vierling Frank C.
Vilas C. H. Dr.
Viles J. jr.
Wachsmuth L. C.
Wagner W. L.
Walker Edwin
Walker Edwin C
Walker Geo. C.
Walker Wm. S.
Walsh John R.
Warner E. Percy
Wells M. D.
Wells S. R.
Wentworth M. J.
Wheeler A.
Wheeler F. T.
Wheeler G. H.
Wheeler H. N.
Whitney H. H.
Whitney J. C.
Williams Abram
Williams Norman
Willoughby C. L.
Wilson John F.
Witbeck John H.
Wood Geo. E.
Work A. S.
Worthington E. E.
Wrenn John H.
Wyatt S. W.
Yoe C. C.
Young Caryl
Young Otto

THE CASINO AT EDGEWATER.

OFFICERS.

A. B. LAPHAM, - - - - - - President.
L. G. STILES, - - - - - - Vice-President.
CHAS. A. BINZ, - - - - - - Secretary.
H. J. DECKER, - - - - - - Treasurer.
W. C. GILLETT, - - - - - - Director.

MEMBERS.

Ammen W. J.
Balmer Thomas
Barnes C. O.
Binz Charles A.
Brine Geo. J.
Brockelbank J. C.
Clark Robert
Cochran J. L.
Cusack E. J.
Dalton Saml.
Decker H. J.
Dick E. E.
Farley J. K.
Flannery D. F.
Gillett W. C.
Grosvenor L. N.
Hodge J. M.
Hotchkin B. L.
Howe A. T.
Hunt A. B.
Jones George P.
Judd E. S.
Ketcham T. C.
Lapham A. B.
Lapham E. N.
Means J. Mac
Meyer J. P.
Moore Frank A. B.
Peters Jos. G.
Powell George W.
Powell M. H.
Schoenthaler F. C.
Scovel John C.
Silsbee J. L.
Slaughter H. B.
Slayton J. W.
Stiles L. G.
Taylor W. N.
Thomas A. A.
Vawter W. A.
Wardlow John
Whitney Chas. P.
Williston A. D.
Wooley V. S.

THE CHICAGO CLUB.

MICHIGAN AV. SW. COR. VANBUREN.

OFFICERS.

HENRY C. BANNARD, - - - - - President.
CHAS. COUNSELMAN, - - - - - Vice-President.
CHARLES D. SEEBERGER, - Secretary and Treasurer.

EXECUTIVE COMMITTEE.

Albert Antisdel
Frank H. Ray
Kellogg Fairbank
Chas. A. Mair
Augustus N. Eddy
Chas. A. Coolidge
Walter W. Keith
Charles D. Hamill
Julius S. Grinnell
C. Fred Kimball
John C. Welling
Charles J. Connell
William L. Brown
Chas. D. Seeberger

MEMBERS.

Ackerman Wm. K.
Adam Alexander B.
Adams Edward S.
Adams George E.
Adams J. McGregor
Adams Joseph
Adams John R.
Adsit Charles C.
Adsit James M. jr.
Aldis Arthur T.
Aldis Owen F.
Alexander Stuart R.
Alexander Wm. A.
Allen Benjamin
Alling John
Ames John C.
Antisdel Albert
Armour Allison V.
Armour George A.
Armour J. Ogden
Armour Philip D.
Armour Philip D. jr.
Ayer Benjamin F.
Ayer Edward E.
Babcock W. Irving
Baker Alfred L.
Baker William T.
Baker William V.
Ball George C.
Bangs Edward W.
Bannard Henry C.
Barber Ohio C.
Barker Samuel B.
Barnes Charles J.
Barrell James
Barrett Sam'l E.
Bartlett A. C.
Bartlett Benjamin
Bartlett Wm. H.
Bausher Henry
Beale William G.
Beman Solon S.
Bigelow Nelson P.
Billings Albert M.
Billings C. K. G.
Billings Frank
Billings Harry F.
Birch Hugh T.
Bishop Henry W.
Black John C.
Blackstone T. B.
Blair Chauncey J.
Blair Edward T.
Blair Henry A.
Blair Watson F.
Blatchford E. W.
Boal Charles T.
Booth W. Vernon
Borden William
Botsford Henry
Boutell Henry S.
Bowen Joseph T.
Boyce S. Leonard
Boyesen Ingolf K.
Bradley J. Harley
Breese Jacob B.
Brega Chas. W.
Brewster Edward L.
Brosseau August
Broughton Urban H
Brown Francis C.
Brown William L.
Budd Wayman C.
Buffum Joseph H.
Bullen George
Burley Arthur G.
Burley Frank E.
Burnet William H.
Burnham Daniel H.
Burrows Daniel W.
Burry William
Burton LeGrand
Butler Edward B.
Butterfield C. W.
Cable Ransom R.
Campbell Treat
Campbell Wm. N.
Carpenter Aug. A.
Carpenter A. A. jr.
Carpenter Benj.
Carpenter Myron J.
Carrington Wm. T.

Carter Leslie
Cary Eugene
Caton Arthur J.
Cavaroc Chas. jr.
Chalmers Wm. J.
Chandler JosephH.
Chatfield-Taylor H. C.
Chisholm Sam'l S.
Church Townsend V.
Clark Alson E.
Clark John M.
Clarke EdwardA.S.
Clay John jr.
Clowry Robert C.
Cobb Henry I.
Cobb Walter F.
Coffeen M. Lester
Coffeen William
Collins Lorin C. jr.
Comstock Wm. C.
Connell Charles J.
Conover Chas. H.
Coolidge Chas. A.
Coolidge Frederic S.
Corwith Chas. R.
Counselman Chas.
Cox Rensselaer W.
Cramer E. W.
Crane Chas. R.
Crane Richard T.
CrosbyChaunceyH.
Crosby Fredk. W.
Cummings C. R.
Cummings D. M.
Curran Orville P.
Dau J. J.
Davis George R.
Davis Lewis H.
Day Albert M.
Deering Charles
Deering James
DeKoven John
Dibblee Henry
Dickey Ernest M.
Doane John E.
Doane John W.
Dodge George E.P.
Douglas John M. jr.
Dows David jr.
Driver Edward A.
Dunn Frank K.
Dupee John
Durkee R. P. H.
Eames FrederickS.
Eddy Arthur J.
Eddy Augustus N.
Eldredge Geo. C.
Elkins William L.
Ellsworth JamesW.
Ely Arthur C.
Fabyan George
Fair Joseph B.
Fair Robert M.
Fairbank Kellogg
Fairbank N. K.
Faithorn John N.
Fargo Charles
Fargo Livingston W.
Farwell Charles B.
Farwell Granger
Farwell John V. jr.
Farwell Walter
Fay Charles N.
Fentress James
Ferry Chas. H.
Field Marshall
Field Marshall jr.
Field Stanley
Fisher Archie J.
Fitch Henry S.
FitzHughCarter H.
Fleming John C.
Fleming Robert H.
FletcherWilliamM.
Flower James M.
Floyd Frank
Forrest William H.
Forsyth Robert
Fuller Leroy W.
Fuller Melville W.
Fuller William A.
Fullerton Chas. W.
Gage Albert S.
Gage Eliphalet B.
Gage Lyman J.
Gates John W.
Geddes Alexander
Getty Henry H.
Gibbs James S.
Gilbert Albert M.
Gilkison Jasper G.
Glessner John G.M.
Glessner John J.
Glover Otis R.
Goodheart Fred. E.
Goodman James B.
Goodrich Adams A.
Goodrich AlbertW.
Gorton Frank S.
Graves S.Haughton
Graves William M.
Green AdolphusW.
Grepe J. Stanley
Gresham Otto
Grier John P.
Griffin Thomas A.
Grinnell Julius S.
Griswold Fitz-Edward
Gross Samuel E.
Gurney Charles H.
Hale Wm. E.
Hamill Charles D.
Hamill Ernest A.
Hamilton David G.
Hamline John H.
Hammond Jabez
Handy Moses P.
Hannah John S.
Hapgood Chas. H.
Harahan James T.
Harper Wm. R.
Harris George B.
Harris John F.
Harvey Joel D.
Harvey T. W.
Haskell Fred. T.
Havemeyer Wm.A.
Hayden Albert
Head Franklin H.
Hellyer Frederick
Henderson W. S.
Henrotin Charles
Herrick E. Walter
Herrick John J.
Hewitt Charles M.
Heyworth Lawr'nce
Hibbard Wm. G.
High Geo. H.
Higinbotham H. N.
Hillard Chas. W.
Holt George H.
Honore Nathaniel K.
Hosmer R. W.
Hotz Christoph
Howard Harold A.
Howard William B.
Howe James T.
Howe Richard F.
Howland WilliamI.
Hubbard Henry M.
Hughitt Marvin
Hulburd Chas. H.
Hunt Robert W.
Hutchinson C. L.
Insull Samuel
Isham Edward S.
Isham Edward S.jr.
Isham Henry P.
Isham Pierrepont
Jackson H. W.
Jacobson Augustus
James Frederick S.
JamiesonMalcomM
Janes John J.
Jeffery Edward T.
Jenks William S.
Johnston John
Jones Judson M.W.
Jones Samuel J.
Jones Samuel M.
Keep Albert
Keep Chauncey
Keep Frederic A.
Keep William B.
Keep William F.
Keith Edson jr.
Keith Walter W.
Keith W. Scott
Kelley William E.
Kennedy V. Shaw
Kennett Francis J.
Kent Sidney A.
Kerfoot WilliamD.
Ketcham John B.
Key John R.
Keyes Rollin A.
Kimball Chas. F.
Kimball Wm. W.
Kimbark Seneca D.
King Francis
King Henry W.
King Rockwell
Kirk Wallace F.
Kirk John B.
Kirk Milton W.
KirkmanM'sh'll M.
Kirkwood Thos. S.
Kirkwood William
Kitchen John B.
Knapp George O.
Kneeland Lorenzo D.
Kohlsaat H. H.
Laflin Albert S.
Lamb Benjamin B.
Larned Walter C.
Lathrop Bryan
Lathrop Chas. D.
Lawrence Dwight
Lawrence E. F.
Lawson Victor F.
LeBaron William
Lee Blewett
Leiter Joseph
Leiter Levi Z.
Leman Henry W.
Lewis David R.
Lincoln Robert T.
Linn William R.
Lloyd Henry D.
Loomis John M.
Loose Jacob L.
Lord John B.
Loud Henry S.
Louderback Wm.J.
Lowden Frank O.
Lyford Will H.
Lyman David B.
Lyon George M.
Lyon John B.
Lyon Thomas R.
Lyon William C.
Macdonald Chas.B.
Macfarland H. J.
Mackay Alexander
MacVeagh Franklin
Mair Charles A.
Manierre George
Maris John M.
Marsh Frank A.
Marten Robert B.
Martin Thomas J.
Martyn Edward J.
May Horatio N.
Maynard PrestonC.
McAuley John T.
McAvoy Chas. P.

McBean Archie J.
McCagg Ezra B.
McCallay Daniel
McClurg Alex. C.
McCormick C.H.
McCormick L. Hamilton
McCormick Robert S.
McCormick R. Hall
McCormick Wm.G.
McCrea W. S.
McCullough Chas. H. jr.
McKay James R.
McLaren Wm. A.
McMullin James C.
McNulta John
McReynolds Geo.S.
McWilliams J. G.
Meagher James F.
Meeker Arthur
Merryweather Geo.
MeysenburgOttoW
Miller John S.
Miller Roswell
Milnor Lloyd
Mitchell John J.
MitchellMalcolmC.
Montgomery G. W.
Moore James H.
Moore William H.
Morison George S.
Morse Charles H.
Morse Jay C.
Morton Joy
Morton Mark
Morton Paul
Moss Jesse L.
MudgeD.Archibald
Mulliken A. Henry
Mulliken Chas. H.
Mundy Norris W.
Munger Albert A.
Munro William
Murdoch Thomas
Mygatt William R.
Nelson Murry
Newell Wm. A.
Newman Wm. H.
Nickerson R. C.
Nickerson Sam'l M.
Noble Alfred
Northcote AmyasS.
Norton J. Henry
Noyes John T.
Odell John J. P.
Oliver John M.
Onderdonk Andrew
Orr Arthur
Otis George L.
Overman Linnæus E.
Palmer Potter
Parker Samuel W.
Parkhurst Josiah J.
Parkinson Rob't H.
Parmelee Chas. K.
Parmelee John W.
Parsons John B.
Patterson R. W.
Payson George S.
Peabody Francis B.
Peasley James C.
Peck Clarence I.
Peck Ferd W.
Peck George R.
Peters Roswell A.
Pettibone Asa G.
Phelps Erskine M.
Pickands Henry S.
Pike Eugene S.
Pope Charles
Pope William J.
Porter Henry H.
Porter William D.
Potter Orrin W.
PrenticeEParmelee
Pullman George M.
Pullman Wm. C.
Ray Frank H.
Raymond Chas. L.
Raymond Sam'l B.
Ream Norman B.
Reid Alan L.
Rhodes J. Foster
Rice F. Willis
Richardson Aug. P
Ripley Edward P.
Robbins Henry S.
Robinson DanielB
Robinson Harry P.
Robinson John K.
Roloson Robt. W.
Roloson Walter L.
Rood James jr.
Rozet George H.
Runnells John S.
Runnion James B.
Russell Edward P.
Rust Henry A.
Ryan Thomas J.
Ryerson Arthur
Ryerson Edward L.
Ryerson Martin A.
Salisbury W. M.
Sanderson Geo. A.
Sard William H.
Schimpferman WH
Schwartz G. A.
Scott George A. H.
Sears Joseph
Seaverns Geo.A. jr.
Seeberger Chas. D.
Selfridge Harry G.
Shedd John G.
Shortall John G.
Singer Charles J.
Skiff Fred'k J. V.
Slaughter ArthurO.
Smith Byron L.
Smith Dunlap
Smith Ernest F.
Smith George T.
Smith LeGrand
Smith Orson
Smith WilliamSooy
Southgate R. H.
Spalding Jesse
Spencer Earl W.
Spoor John A.
Sprague Albert A.
Sprague Otho S. A.
Stauffer Benj. F.
Stevenson D. M.
Stewart Graeme
Stirling William R
Stone Henry B.
Stone Herbert S.
Stone Melville E.
Strobel Chas. L.
Stuart Chas. U.
Studebaker P. E.
Sturges Solomon
Sullivan Louis H.
Sunny Bernard E.
Switzer Edward M.
Templeton Thomas
Thomas Benjamin
Thomas Theodore
Traer Glenn W.
Tree Arthur M.
Tree Lambert
Tripp Dwight K.
Trumbull Perry
Tufts Eugene L.
Turner VolintineC.
Tuttle Emerson B.
Tuttle Frederick B.
Tuttle Henry N.
Ullrich Michael
ValentineAlastairI.
VanInwagen Henry N.
Van Inwagen Jas.
Viles James jr.
Vincent Wm. A.
Walker Aldace F.
Walker Charles C.
Walker Edwin
Walker Edwin C.
Walker George C.
Walker Henry H.
Walker James H.
Walker James H.jr.
Walker James R.
Walker William B.
Walker William R.
Walker Wm. S.
Walker Wirt D.
Waller James B.
Waller Robert A.
Waller William.
Walsh John R.
Ward Geo. R. T.
Ware Henry A.
Warner Ezra J.
Warren Clinton J.
Washburne Hempstead
Watriss FranklinH.
Watson John G.
Watson Robert W.
Wean Frank L
Weare Portus B.
Webster Lewis D.
Welling John C.
Wells Moses D.
Wells Thomas E.
Wheeler Arthur
Wheeler Arthur D.
Wheeler Chas. W.
Wheeler Eugene
Wheeler Geo. H.
Wheeler Harris A.
Wheeler SamuelH.
White A. Stamford
Whitehouse F. M.
Whiting Alex. T.
Whitney John H.
Wickes Thomas H.
Widener PeterA.B.
Wilbur James B.
Williams Abram
Williams Lawrence
Williams Norman
Willing Henry J.
Willits George S.
Wilson Benj. M.
Wilson Walter H.
Wilson Wm. M.
Winston Fred'k H.
Winston Fred'k S.
Wooster ClarenceK
Worthington E. S.
Wrenn John H.
Wright Joseph
Wright Julian V.
Wright Thomas A.
Yale Julian L.
Yoe Charles C.
Young Arthur
Young George W.
Zeller William F.

CHICAGO ATHLETIC ASSOCIATION.

MICHIGAN AVE., BET. MADISON AND MONROE.

OFFICERS.

E. A. POTTER,	President.
CHARLES B. VANKIRK,	Vice-President.
HERBERT ALWARD,	Secretary.
JAS. S. GIBBS,	Treasurer.

DIRECTORS.

Wm. Hale Thompson	H. A. Kasten	J. G. Steever
F. E. Pettet	F. L. Champlin	Geo. H. Benedict
E. A. Russell	William M. Booth	Randolph E. Fishburn
Sterling P. Wiley	Sam'l Hall Hunt	A. M. Stewart
Joseph Adams	Charles B. VanKirk	Alward Herbert
Geo. R. Thomas	James S. Gibbs	D. M. Lord

MEMBERS.

Abbott A. H.
Ackhoff Henry W.
Adam George J.
Adams Abbott L.
Adams A. A.
Adams Cyrus H.
Adams George E.
Adams H. C.
Adler Dankmar
Adolphus Wolfe
Adsit J. M. jr.
Akin Henry F.
Aldis Owen F.
Allen D. A.
Allen Chas. W.
Allen C. B.
Allerton Robert H.
Alling John jr.
Almy Miles
Amberg J. W.
Ames W. V. B.
Anderson A. E.
Anderson W. C.
Anderson W. G.
Andrews E. W.
Andrews Joseph H.
Andrews S. F.
Ansley Robert
Archer J. L.
Armour Allison V
Arnd Charles
Arnold Fred'k A.
Ash L. H.
Atkin G. Harold
Atkins G. J.
Atkinson J. A.
Austin F. C.
Auten G. W.
Auten P. L.
Avery Frank M.
Ayer B. F.
Babcock Fred. R.
Bacheldor E. A.
Bacon Henry M.
Bailey Theo. P.
Baker Alfred L.
Baker Jas. R.
Baker Samuel
Baldwin A. H.
Baldwin A. K.
Baldwin Geo. F.
Baldwin Willis M.
Bane Oscar F.
Banks A. F.
Barge W. D.
Barnard Jas. H.
Barnes Burdette C.
Barothy Victor
Barrell J. F.
Barrell S. E.
Barrett E. E.
Barry Wm. H.
Bartholomay H. jr.
Bartlett E. B.
Bartlett Geo. F. jr
Bassett O. P.
Batchelder A.
Bates L. W.
Baumann Edward
Bayley E. F.
Beach C. B.
Beale Wm. G.
Beardsley C. B.
Beatty Wm. R.
Beers L. G.
Beidler Francis
Belfield Wm. T. Dr.
Belford Alex
Belknap C. C.
Bell K. H.
Bell W. J.
Bellamy H. C.
Bellows Frank L.
Benedict Geo. H.
Benner Adolph L.
Bennett A. F.
Bennett A. G.
Bennett Thomas
Bensinger M.
Bentley Harry G.
Berg Henry W.
Besley C. H.
Bevans A. D.
Biddle W. B.
Billings Frank
Billings Harry F.
Bingham A. E.
Birch Hugh T.
Bishop Chas. Nelson
Bishop Jas. A.
Black H. S.
Black John D.
Blackman Chas. S.
Blair Chauncey J.
Blair Henry A.
Blair Watson F.
Blakely C. H.
Blanchard Wm.
Blatchford T. W.
Bleyer C. E.
Bliss Chas. L.
Bliss E. Raymond
Blood Jas. A.
Blount F. M.
Boddie M. M.
Bode Fred'k.
Bodman A. C.
Bodman L. W.
Boericke R. H.
Bond Joseph
Booth Chas. E.
Borden Jas. U.
Borner Wm.
Bosch Henry
Bourke Jas. E.
Bournique Alva L.
Bournique Augustus E.
Bournique Eugene A.
Bowen A. P.
Boyce W. D.
Boynton C. T.
Braden C. E.
Brainard Edwin
Brand E. L.
Brand Horace
Briggs Geo. B.
Brocklebank J. C.
Brooks C. M.
Brooks Jas. C.
Brooks J. W.
Brophy Dr. T. W.
Bross Mason
Brower Jule F.
Brown ArichibaldL
Brown C. E.
Brown D. G.
Brown Everett C.
Brown Geo. D.
Brown Geo. F. jr.
Brown J. Mabbitt
Brown Lincoln A.
Brown Paul
Brown Taylor E.
Brown W. C.
Bryant C. F.
Bryson Wm. J.
Buchanan Gordon
Bucher W. H.
Buehler Edward H.
Bullen A. F.
Bullen Fred F.
Bullen G. R.
Bullen W. H.
Bullock C. C.
Bunnell J. A.
Burdett Samuel M.
Burgesser G. E.
Burke W. H.
Burkhardt HenryS.
Burley Frank E.
Burnam Frank
Burnett W. H. C.
Burnham D. H.

Burns J. J.
Burns Robt. M.
Burr Louis E.
Burrows Daniel W.
Burrows W. F.
Burry Geo.
Butler H. B.
Buttolph A. C.
Byford Dr. H. T.
Byrne Harry
Caldwell O. N.
Callan Henry A.
Camburn J. C.
Cameron D. R.
Camp Edward N.
Campbell Chas. W.
Campbell J. W.
Campbell L. W.
Campbell Robt. C.
Campbell Treat
Canary D. J.
Cannell S. Wilmer
Cannon Thos. H.
Cantlie Geo.
Capelle Eugene
Capron F. E.
Card Wm. D.
Carey Geo. P.
Carmack E. H.
Carpenter A. A. jr.
Carpenter E. F.
Carqueville E. H.
Carrington Wm. T.
Carroll Norman
Carroll W. A.
Carse Jno. Bradley
Carse David B.
Carson Samuel
Carter Jas. S.
Cary Frank
Cary Paul V.
Casey Edward A.
Cass Geo. W.
Cassady H. J.
Cassard Morris
Cassard Vernon
Cassidy H. C.
Catlin George
Caton Arthur J.
Chadbourne Thos. L.
Chalmers Wm. J.
Chamberlin G. M.
Champlin D. H.
Chandler H. W.
Channer J. W.
Channon Harry
Channon Jas. H.
Chapin Henry C.
Chapin S. B.
Charles G. M.
Charlton Geo. J.
Chase Harry G.
Chase Wm. O.
Chase Horace G.
Chattell B. M.
Cheney C. C.
Chipley Gardiner
Christian H. W.
Christie Geo. B.
Chumasero Kennett P.
Church Edmund V.
Clark Alfred C.
Clark George T.
Clark John M.
Clark Dr. W. C.
Clark Walter T.
Clarke George
Clarke Henry B.
Clarke J. V.
Clarke Louis B.
Clarke Robt. G.
Clement Henry C.
Clements Thos.
Clifton Chas. E.
Clinch R. Floyd
Clow Chas. R.
Clow H. B.
Coen W. H.
Coghlan H. D.
Colburn J. E.
Cole W. H.
Collins I. S.
Collins J. R.
Collins W. G.
Colton Samuel K.
Colvin W. H. jr.
Conkey W. B.
Conkling Allen
Conkling B. H.
Conley John W.
Conover Chas. H.
Conway Edwin S.
Cook H. B.
Cooke Edward H.
Cooke H. H.
Cooley Norman P
Cooper Frank H.
Cooper J. I.
Cooper Wm. D.
Cooper W. F.
Copeland F. K.
Copelin E. W.
Corbin F. N.
Corby R. B.
Cordo F. I.
Corneau D. E.
Corwith Chas. R.
Counselman Chas.
Cowles Alfred
Cox A. G.
Cox Chas. D.
Crabb C. C.
Crane Albert M.
Crane C. R.
Crane H. P.
Crane R. T.
Crane R. T. jr.
Crankshaw C. W.
Cranz H. C.
Crawford H. jr.
Crawford W. R.
Crilly Geo. S.
Critchell John
Critchell R. M.
Crocker Jno. T.
Croft Fred W.
Cromwell Chas.
Cronin Harry A.
Crosby Henry A.
Crosby Thomas F.
Crowell H. P.
Cruttenden Thos. S.
Cudahy John
Cummins B. F.
Cummins Wm. G.
Cunningham Secor
Curtis E. W.
Curtis Jas. C.
Curtis J. H.
Dabney John P.
Dadie John
Daggett H. E.
Dainty A. H.
Dalgleish Chas. H.
Danforth Frank L.
Daniels E. F.
Darlington Herbert
Darlow James
Darrow C. S.
Davidson J. O.
Davies Colby
Davis Geo. W.
Davis J. M.
Davis Simon S. jr.
Davis Wm. J.
Davis W. E.
Dawson Martin
Dayan L. F.
Deane Chas E.
DeCamp A. L.
Deering Joseph H.
Deeves G. H.
Deming E. B.
Demmler Karl
Dempster C. W.
DeMuth B. F.
Dennehy Thos. C.
Dennis Gwynne
Dering C. L.
Dering J. Kemper
DeTamble E. R.
Dewar H.
Dick A. B.
Dickason L. T.
Dickerson C. W.
Dickinson Charles
Dickson H. M.
Dillingham E. R. jr.
Dillman L. M.
Dixon Geo. W.
Dixon Thomas J.
Doggett W. L.
Donker Edward
Donnelley Reuben H.
Donnelley Thos. E.
Donohue John W.
Dore Walter J.
Doty L. R.
Dougherty T. E.
Douglas F. L.
Dovenmuehler H. C.
Downe Geo. E.
Downs A. O.
Downs J. Edward
Drake John A.
Driscoll M. F.
Dryer. H. W.
Duddleston George
Dumont C. W.
Dunn A. E.
Dunn Frank K.
Dunn John
Durborow A. C. jr.
Durgin John C.
Dwelle A. D.
Dyrenforth Julius W.
Eagle J. E.
Eames John H.
Eastland L. J.
Ebeling Geo.
Eckstorm C. A.
Eddy A. D.
Eddy Augustus N.
Eder C. H.
Edson J. T.
Edwards E. P.
Eiker Chas. F.
Eitel Karl
Elliott Edw. S.
Ellis E. D.
Ellis Jno. C.
Ellsworth E. S.
Elmendorf Willard
Ely Arthur C.
Ennis R. B.
Erwin Chas. R.
Eschenburg G. W.
Eustis Percy S.
Evans Dr. A. E.
Ewart W. D.
Ewen J. M.
Fairbank Kellogg
Farnum A. H.
Farrington W. E.
Farson John
Farwell Chas. B.
Farwell Walter
Faurot Henry
Fay C. N.
Fay J. J. jr.
Fellows Dr. C. G.
Fellows James E.
Felton Chas. E.
Felton H. E.
Ferguson C. H.
Ferguson E. A.
Ferguson Geo. M.
Ferguson Walton, jr

Feron Walter J.
Ferris Henry B.
Ferry Charles H.
Field Chas. E.
Field John S.
Field Marshall
Field Wentworth G.
Finkler J. W.
Finney W. H.
Fischer O. F.
Fischer S. M.
Fischer W. D.
Fish S. C.
Fishburn Eugene H.
Fishburn Randolph E.
Fisher C. E.
Fisher Francis P.
Fisher G. M.
Fisher Hart C.
Fisk F. P.
Flagg W. H.
Flannery J. L.
Fleming P. H.
Flershem L. W.
Force F. L.
Foreman Milton J.
Foresman W. C.
Forgan David R.
Forrest Wm. H.
Forsyth Robert
Fortin Nelson
Foster Chas. H.
Foster Dr. F. H.
Foster Henry A.
Fowler Frank T.
Fowler W. F.
Fowler W. S.
Fox John V.
Frasher J. S.
Freer Nathan M.
Freshman Arnold
Frink Henry F.
Frost Walter A.
Frothingham H. H
Fuller Chas. H.
Fuller George A.
Fuller P. S.
Funk Chas. A.
Funkhouser M. L C.
Fyffe Jno. L.
Fyffe Wm. J.
Gage A. S.
Gallear D. O.
Gallup Howard H.
Gardiner E. J.
Gardiner Frank H.
Gardner Frank G.
Gardner F. W.
Gardner Geo. C.
Gardner Jas. P.
Gartside J. M.
Gartz Adolph F.
Gary E. H.
Gaspard P. H.
Gates Chas G.
Gates J. W.
Gates W. D.
Gaylord A. P.
Gaylord W. S.
George E. J.
Gibbons Wm. M.
Gibbs F. B.
Gibbs Fred'k C.
Gibbs Jas. S.
Gilbert A. M.
Gilbert Chas. T.
Gilbert Hiram T.
Gilbert H. K.
Gilkison J. G.
Gill Charles E.
Gill Ernest
Gillespie Chas. H.
Gillette Edwin F.
Gilmore Thos. W.
Gilmore Dr. A. P.
Glade John H.
Glennon E. T.
Goldie R. N.
Goodman Wm. O.
Goodrich Adam A.
Goodrich Edson H.
Goodridge A. E. G.
Gookin F. W.
Gordon Thos. S.
Gore George P.
Gores Paul
Gormully R. Philip
Gorton F. S.
Gottfried Carl M.
Grace William
Graham Beeckman
Graham W. A. S.
Grannis W. C. D.
Grassie Henry
Graue John Geo.
Graves Chas. E.
Gray A. W.
Gray Louis A.
Green H. L.
Greene D. R.
Greene J. P.
Gregory F. A. jr.
Gregory J. H.
Gregory S. S.
Gregory W. D.
Grepe Hamilton E.
Grey Walter C.
Gross S. E.
Grower Wm. F.
Guerin Craig R.
Gunning Robert J.
Gunther Whitman
Gurney Chas. H.
Hagenbuck E. L.
Haines E. H.
Haines Geo. B.
Hale Albert B.
Hall Henry G.
Hall Rich'd C.
Halsey Tappan
Hamill Chas. D.
Hamilton J. H.
Hamlin F. R.
Hamlin Geo. A.
Hamlin Geo. J.
Hammond Thos. C.
Hanecy Elbridge
Hanes J. K.
Hankey F. L.
Hankey James P.
Hanney P. M.
Hanson A. H.
Hapgood Wm. P.
Hardie T. Melville
Harding Geo. F.
Hardy Cyrus A.
Harlan Dr. A. W.
Harlow Frank
Harmon Edw. C.
Harmon Geo. E.
Harrington S. H.
Harris Geo. B.
Harris Jno. F.
Harrison Wm. Preston
Hart E. C.
Hartog John H.
Hartwell C. S.
Hartwell D. E.
Hartwell E. S.
Harvey Geo. M.
Harvey Dr. W. S.
Hasbrouck L.
Haskell F. T.
Haskell Geo. W.
Haskell Jno. W. C.
Hately John C.
Hately J. Geo.
Haughey L. C.
Havemeyer Wm. A.
Havron John
Hawxhurst J. M.
Hay W. S.
Healy George L.
Healy James E.
Hebard Fred'k S.
Heineman E. D.
Hellyer Fred'k
Henderson W. F.
Hennig Wm. R.
Henrici Philip jr.
Henrotin Adolph
Henrotin Dr. Fernand
Henry E. J.
Hepburn John W.
Herrick E. Walter
Herrick Wm.
Hesing Washingt'n
Hessert Gustav jr.
Hewitt Herbert H.
Heyworth Lawrence
Hibbard Frank V.S
Hibbard Wm. G.
Hibbard Wm. G. jr.
Higgins Milton O.
Higinbotham H. D.
Higinbotham H. M.
Hild F. H.
Hill James Tracy
Hill R. D.
Hill W. T.
Hinde Thos. W.
Hitchcock R. A.
Hoard Charles D.
Hoefer Thos. J.
Hoffman Geo. W.
Hoffman J. James
Hoffmann John L.
Hogan Thos. S.
Hogue Eugene
Holland J. Edmund
Holman Dr. E. E.
Holmes Geo. J.
Holt Geo. H.
Hook W. W.
Hoops C. H.
Hopkins Anson S.
Hopkins John P.
Hopkins Marcellus
Horne F. W.
Hosford M. A.
Hosmer Dr. A. B.
Howe Arthur J.
Howe A. O.
Howe Thad H.
Howell Frank J.
Hoyne Frank G.
Hudson Thos.
Hulbert Edmund D.
Hulbert Thos. H.
Hulbert W. M.
Hulin William
Huling Walter C.
Humiston S. A.
Hunt Chas. H.
Hunt Geo. W.
Hunt Ralph H.
Hunter William C.
Hurd Jas. D.
Hurlbut Horace E.
Hutchins E. R.
Hyde James Nevins
Hyman R. W.
Hynes Wm. J.
Ingalls F. A.
Insull Samuel
Irvine Hugh
Irving Robert A.
Isham Pierrepont
Ismond Robert E.
Ives Frank
Jackman E. S.
Jackson Howard B.
Jackson O. B.
Jackson W. W.
James Edw. A.
Jaquet Eugene

Jaquith E. P.
Jenkins C. E.
Jenkins Geo. R.
Jenks John G.
Jenks Wm. S.
Jennings Chas. A.
Jennings John H.
Jennings Rufus P.
Jennings W. H.
Jerrems A. W.
Jevne Henry M.
Jewell Ira H.
Jewett Samuel R.
Jobson C. Frank
Johnson A. J.
Johnson Burton
Johnson C. Porter
Johnson Ernest C.
Johnson E. V.
Johnson Wm. H.
Johnson W. O.
Jones Frank Herbert
Jones Fred. B.
Jones G. Herbert
Jones Harry J.
Jones John H.
Jordan Cady M.
Jordan Scott
Judson C. E.
Juergens W. F.
Kammerer Frank G.
Karpen Adolph
Kavanagh Chas. J.
Keeley Thomas F.
Keen Edwin H.
Keep Chauncey
Keep F. A.
Keep William B.
Keith Edson jr.
Keith H. A.
Kelley Addison D.
Kelley Edward B.
Kelley J. Frank
Kelley Wm. E.
Kelley W. V.
Kelly D. F.
Kelsey Chauncey
Kelsey H. N.
Kelsey J. A.
Keogh James B.
Keogh John W.
Kennedy W. B.
Kenny Wm. S.
Kenyon D. E.
Kerfoot Chas. A.
Kerr George B.
Kessler Julius
Ketcham John B. 2d.
Keyes Eben W.
Kilbourne L. Bernard
Kilgallen M. H.
Killen E. G.
Kimball Charles F.
Kimball Geo. F.
Kimbark Chas. A.
Kimbark Walter
King Francis
Kirk John B.
Kirkham Geo. D.
Kitchell Frank J.
Kitchen A. M.
Knight Clarence A.
Knisely John A.
Kraus Adolph
Kremer Charles E.
Kretzinger Geo W.
Kuhnert Louis C.
Kussner Albert J.
Laflin Arthur King
Laflin A. S.
Laflin Geo. H.
Laflin John P.
Laflin Lycurgus
Laflin L. E.
Lake I. L.
Lake Wm. H.
Lalor W. A.
Lamb Chas. A.
Lamb Frank H.
Lambert John
Lane Ebenezer
Lapp Peter
Lartz W. C. C.
Lathrop Bryan
Law Wm. jr.
Lawrence Dwight
Lawrence James A.
Laws F. B.
Lawson Victor F.
Lawton L. C.
Lay Chas. C.
Leach F. W.
Leach L. L.
Leach Thomas A.
Leask Arthur
Lederle Geo. A.
Leeming Chas. W.
Lefens T. J.
Lehman Edmund
Leicht Edward A.
Leigh E. B.
Leiter Joseph
Leland Wm.
Lester C. H.
Lester H. V.
Levis John M.
Levy Alex H.
Lewis Dr. Denslow
Lewis D. R.
Lewis H. C.
Lewis I. J.
Lidgerwood J. M.
Lincoln Robt T.
Lindsey Wm. L.
Livermore C. F.
Lloyd H. R.
Lobdell H. H.
Loker Geo. T.
Lomax George
Long J. B.
Longley Albert W.
Longwell H. E.
Loose J. L.
Loper W. H.
Lord Daniel M.
Lord Geo. S.
Lord James F.
Loss Chas. E.
Love S. C.
Lovejoy Geo. M.
Lowe Jesse
Lowe J. W.
Luken William
Lusch Harry B.
Lyford W. H.
Lyman J. P.
Lynch Jas. D.
Lynch J. A.
McArthur A. F.
McArthur Dr. L. L.
McArthur Warren
McAvoy T. F.
McCarthy E. J.
McCartney H. G.
McClean Samuel A. jr.
McClellan E. W.
McClurg A. C.
McConnell John
McConnell W. S.
McCormick A. A.
McCormick L. H.
McCullough H. R.
McEwen John jr.
McEwen Paul
McFatrich Jas. B.
McGann L. E.
McGuire Daniel
McGuire Edward A.
McGuire J. F.
McHie Geo. E.
McIntosh H M.
McIntyre John L.
McKay A. A.
McKnight H. P.
McMullen R. B.
McMurray Geo. N
McNally Fred G.
McNeill Archibald.
McNulty James H.
McPherran Samuel H.
McVoy John A.
McWilliams J. G.
MacDonald Chas.
Macdonald C. A.
MacGregor Edward
Maclean A. A.
Maclean George A.
MacMartin Dr. D. R.
MacMillan Hugh
McVeagh Eames
Madden M. F.
Madlener Albert F.
Magill H. W.
Magill Matthew E.
Magnus Arthur J.
Magnus A. C.
Mahin J. Lee
Marks L. J.
Marks R. P.
Marrenner E.
Marshall C. H.
Marshall Geo. E.
Marshall Philip L.
Martin A. C.
Martin Fred'k S.
Martin G. H.
Martin Wm.
Martin William A.
Martyn E. J.
Massey Wilfred
Masters A. W.
Mathews Geo. W. jr.
Matthews Edwin S.
Matthews Wm. H.
Maxwell Chas. E.
Maxwell Edw. E.
May H. N.
Mayer E. J.
Maynard E. Percy
Mead W. L.
Meeker Chas. W.
Mehring George
Memory Henry
Merigold W. A.
Merrick Fred'k L.
Merrill B. W.
Michener W. W.
Millard G. M.
Miller E. H.
Miller Jas. H.
Miller J. J.
Miller Robert B.
Milligan G. E.
Mills Albert J.
Mills F. N.
Mills J. M.
Milner Jas. T.
Milnor Lloyd
Miner H. H.
Moberly E. E.
Moffett J. A.
Mohr Joseph
Moncur Geo. A.
Montgomery F. D.
Montgomery Geo. W.
Moore Geo. B.
Moore J. H.
Moore Jas. J.
Moore S. M.
Moore W. H.
Morava John
Morford T. T.
Morgan A. C.
Morgan Fred W.
Morgan K. E.

Morgan O. H.
Morrill Allan A.
Morrill C. A.
Morrill Donald L.
Morrill Fred K.
Morris F. M.
Morrison A. M.
Morrison Chas. E.
Morrison J. W.
Morron J. R.
Morse Jay C.
Morse S. F. B.
Moulton Geo. M.
Moxley Wm. J.
Mueller Wm. jr.
Muir John
Mulford Robert
Munger P. F.
Munn Noel S.
Murison C. E.
Murphey D. J.
Murphy F. M.
Murphy Jos. J.
Murphy J. B.
Murray Charles R.
Myers E. B.
Myers Sam'l
Nachbour J. F.
Neafus Geo. A.
Neeler H. G.
Neely John C.
Neely W. I.
Nellegar J. B.
Nelson C. L.
Nelson Eric J.
Nelson John L.
Nelson Murray, jr.
Nelson W. P.
Nichols Elisha R.
Nicol Alex
Nixon Miles G.
Norris C. S.
Norton I. Henry
Noyes David A.
Noyes L. W.
Oakley Horace S.
O'Brien Edward
O'Brien Thomas D.
O'Connor T. G.
Ogden Dr. M. D.
Oliver Frederick S.
Olmsted O. A.
Orde George F.
Orb John A.
Ortmann Rudolph
Orvis Orland D.
Osborn Clark D.
Ostrom J. A.
Otis Chas. T.
Otis Philip A.
Owen K. R.
Owsley F. D.
Pacand A. Lincoln
Page J. C.
Page Wm. R.
Palmer J. F.
Pardey H. W.
Pardridge C. W.
Pardridge F. C.
Pardridge F. R.
Parker Lewis W.
Parks Jno. C.
Parmelee Ed. D.
Patrick B. F. jr.
Patrick Chas. E.
Patrick Joseph H.
Patten H. J.
Patterson John C.
Paul C. R.
Pauling E. G.
Payson Geo. S.
Peabody F. S.
Peacock C. D.
Peacock C. D. jr.
Pearson W. H.
Pease Edw. H.
Pease James
Peats Alfred
Peck Clarence I.
Peck Ferd. W.
Peck Ferd. W. jr.
Peck Walter L.
Peirce A. H.
Pellet C. S.
Pelouze Frederick
Pelouze Wm. N.
Penhallow Wm. P.
Pennington M. P.
Pennoyer Geo. M.
Perkins Dwight H.
Perkins Fred'k W.
Persen D. VanNess
Peters U. G.
Pettibone A. G.
Phalen M. W.
Phelps C. E.
Phelps E. H.
Pieters Henry
Pike Eugene S.
Pinckney M. W.
Pincoffs P. A.
Pine M. B.
Pinkerton W. A.
Plummer D. C.
Pomy Herman G.
Poor J. H.
Porter Gilbert E.
Porter Washington
Post John A.
Post Wm. W.
Potter Edwin A.
Potwin Homer
Poucher Barent G.
Powers L. D.
Prentice Dr. Chalmer
Prentice Leon H.
Price F. A.
Primley J. P.
Pringle Robert
Probst Jerome
Pulsifer Fred. K.
Purinton H. G.
Putnam A. A.
Quan Henry W.
Quincy C. F.
Rand Chas. E.
Rathborne Wm. W.
Rawson A. E.
Rawson Fred H.
Raymond H. E.
Raymond H. S.
Raymond Lawry B.
Rector Chas. E.
Redington W. H.
Reddon W. B.
Reed Frank F.
Rehm W. H.
RevellAlexanderH.
Rew George C.
Rew Irwin
Reynolds C. H.
Reynolds Marc M.
Rhodes John E.
Rhodes J. Foster
Rhodus Thomas
Rice Frank L.
Rice T. F.
Rich Elmer A.
Richards G. E.
Richardson D. D.
Richardson Danl.E
Richardson R. W.
Richter Paul K.
Riddle Francis A.
Riggs George W.
Rinn G. P.
Ripley B. W.
Robb Thomas P.
Roberts C. A.
Roberts C. J.
Robertson F. C. N.
Robertson Jas. P.
Robertson J. W.
Robinson Elisha A.
Robinson J. K.
Rockwood FrankB
RockwoodHarveyT
Rockwood Sprague S.
Rodiger Wm.
Rogers Charles D.
Rogers R. M. jr.
Rollo L. C.
Ross Edward F.
Ross G. F.
Ross Wm. K.
Rounds Chas. H.
Rountree Harrison H.
Ruddock C. H.
Rudolph Franklin
Ruggles Chas. R.
Ruh F. E.
Rumpf W. H.
Rumsey Julian M.
Rush J. W.
Russell A. R.
Russell E. A.
Ruxton Wm.
Rycroft H. E.
Rydell John S.
Ryerson Edw. L.
Ryerson Martin A.
Salisbury W. D.
Sargent Wm. D.
Sattley W. N.
Sayler C. E.
Scates Charles
Schaub F. J.
Schaub Wm. L.
Schilling G. F.
Schimpferman WH
Schmidt Fred. M.
Schmidt Leonard
Schmidt LeonardF.
Schmidt Dr. O. L.
Schmitt Anthony
Schmitt Chas. S.
Schmitt E. J.
Schneider O. C.
Schnur Jacob
Schub C. H.
Schultz M. M.
Schuttler Peter jr.
Schwab A. C.
Schwarz Herbert E.
Scott Geo. A. H.
Scudder John A.
Scull Harry
Scully A. B.
Seaverns Geo. A. jr
Seifert Maurice
Seipp W. C.
Sellers F. H.
Sellers John M.
Senn Emanuel J.
Senn N. Dr.
Sewell Barton
Seymour HerbertV.
Sharp E. F.
Sharp Wm. N.
Sharpe C. A.
Shaw Edward R.
Shaw Howard V. D.
Shaw T. A. jr.
Shayne J. T.
Shedd Edward A.
Sheldon Geo. W.
Sheldon Theodore
Shepard Harry E.
Shepard W. L.
Shepherd Edward S.
Sheridan A. D.
Sheridan Wm. G.
Sherlock Chas. L.
Sherwood Marc
Shonts T. P.
Shortall John L.
Shourds C. B.
Shubert A. B.
Sidway H. T.
Sills Edward P.

Sills W. H.
Simon Charles W.
Simpson T. S.
Sittig W. A.
Skillen E. S.
Skinner Richard
Slack Chas. H.
Slade C. B.
Slaughter Harry B.
Smith Chas. F. M.
Smith Dunlap
Smith Edgar C.
Smith E. E.
Smith Franklin S.
Smith Fred M.
Smith F. M.
Smith F. Stewart
Smith Gilbert A.
Smith Granger
Smith Jay H.
Smith J. Frank
Smith Lloyd J.
Smith Loyal L.
Smith Lutellus
Smith Marvin E.
Smith Orson
Smith R. K.
Smith Wm. Sooy
Snow A. E.
Soden G. A.
Sollitt Oliver
Sommers H. G.
Sontag Frederick
Spalding Chas. F.
Spalding Chas. R.
Spalding C. W.
Spiegel Hamlin M.
Spoor John A.
Sproehnle A. W.
Sproehnle F. M.
Stack J. L.
Stanley Frank W.
Stanley P. E.
Stanton W. A.
StarkweatherCh.H.
StarkweatherFk.H.
Starrett Theo.
Stedman Josiah
Steele D. A. K.
Steele S. B.
Steele Julius
Sterling W. H.
Stevens Harry D.
Stewart A. A.
Stiles L. G.
Stone C. L.
Stone Frank B.
Stone Geo. N.
Stone Henry B.
Street Richard J.
Streeter Allen R.
Streeter D. L.
Streeter W. C.
Strong H. G.
Stuart Chas. U.
Studebaker W. F.
Sturges Benton
Sturges Lee
Sturges Solomon
Sturges W. G.
Sullivan Jeremiah
Sullivan J. H.
Sullivan J. W.
Sullivan Louis H.
Sullivan T. E.
Surghnor V. H.
Sutter E. A.
Swanson S. A.
Sweet Jno. W.
Swift Edward F.
Swift Frederick
Swift L. F.
Syer E. W.
Taber Frank M.
Talbot J. F.
Tanner John R.
Taylor Abner
Taylor Arthur A.
Taylor Geo. H.
Taylor H. N.
Taylor Thomas jr.
Taylor Wm. N.
Theurer Joseph
Thomas A. L.
Thomas Frank H.
Thomas F. M.
Thomas H. A.
Thomas Theodore
Thompson John F.
Thompson S. B.
Thorne Chas. H.
Thorne James W.
Thorsen J. B.
Thurber Geo. S.
Thurston F. W.
Tilley Dr. Robert
Tilt J. E.
Titcomb W. C.
Todd Chas. C.
Todd James A.
Towers A. B.
Townsend J. J.
Toynton F. E.
Tripp F. A.
Trude G. A.
Trude F. H.
Trumbull John H.
Turner A. A.
Turner E. E.
Tuttle Wm. P.
Twitchell J. O.
Twitty Walter G.
Tyng Dudley A.
Tyson Russell
Ullmann Frederic
Ullrich Michael
Underwood J. P.
Unzicker Otto
Upham Abel P.
Ure Robert H.
Utz A. L.
Vail H. S.
Valentine Jno.
VanHamm F. R.
VanNess Frank C.
VanSicklen N. H.
VanVlissingen J.H.
VanVlissingen P.
VanVoorhis Frank
Veeder Albert H.
Veeder Henry
Veitch Wilberforce
Vent R. T.
Vinnedge Allen R.
Vinnedge Mahlon
VonGlahn August
Voorhees John W.
Vories H. F.
WachsmuthFr'dH.
Wacker Chas. H.
Wagner Emil W.
Wagner George
Wagner Wm. L.
Walbank Kenneth S.
Walburn A. W.
Waldschmidt Aug.
Walker George B.
Walker Geo. C.
Walker Francis W.
Walker H. W.
Walker Jas. R.
Walker Robert P.
Walker W. B.
Waller J. B.
Waller R. A.
Waller Wm.
Walsh R. D.
Walter Alfred M.
Ward Chas. A.
Wardlow John
Wardrop Walter jr.
Wardwell Robt. D.
Wares J. F.
Warner A. R.
Warrell A. M.
Washburn E. B.
WashburneH'mstd
Waters F. S.
Waters H. S.
Watson G. E.
Watt Jas. B.
Weaver Chas. A.
Webber Chas. M.
Weber G. A.
Webster George W.
Webster G. A.
Webster Lewis D.
Weeks Clinton
Weeks Gilbert M.
Weeks Harvey T.
Weeks J. G.
Wegner W. A.
Weidig Geo.
Wells Brenton R.
Wells M. D.
Wells Orson C.
Wells Willis J.
Wentworth Frank W.
Wentz A. D.
Werner P. E.
Werno Henry
West Geo. E.
Whedon Geo. H.
Whedon James P.
White A. J.
White A. S.
White Carlton
White Harry
White Sam T.
Whitehead E. P.
Whitehead Sidney S.
Whitehead Wm.M.
Whitehouse S. S.
Whiting Chas. H.
Whiting F. G.
Whitney J. C.
Wightman C. J.
Wilder T. Edward
Wiley Edward N.
Wiley Lyman A.
Wiley Sterling P.
Wilkins S. G.
Willard F. E.
Williams Benj.
Williams Chas. S.
WilliamsEdwardC.
Williams H. F.
Williams John
Williams Lawrence
Williams Norman
Williams Walter
Williamson W. G.
Willits George S.
Willits Ward W.
Wilson C. E.
Wilson Geo. A. S.
Wilson H. R.
Wilson H. S.
Wilson Monmouth B.
Wilson W. H.
Winchell F. A.
Winne A.
Winston Dudley
Winston F. S.
Winward W. W.
Wirts Stephen M.
Wolf Henry M.
Wolford J. A.
Wood C. A.
Wood John H.
Woodbury S. H.
Woodle Edwd. R
Woodrough R. L.
Woods Wm. J.
Woodward E. A.
Woodward M. S.
Woolley C. M.
Work A. S.
Work Geo. Z.
Wren Wm. B.

Wright Geo. C.
Wright Geo. E.
Wright J. V.
Wright Rufus
Wright Thos. A.
Wright Warren
Wrigley Wm. jr.
Wygant A.
Wylde Edward
Wyman Wm. D.
Yager W. A.
Yerkes Chas. T.
Young Henry M.
Young Otto,
Young W. W.
Younglove Ira S.
Zeisine August
Zeiss H. C. F.

LIFE MEMBERS.

Adams Joseph
Alward Herbert
Andrus Fred H.
Armour J. O.
Armour P. D.
Armour P. D. jr.
Armsby J. K.
Barbour Frank
Barler A. C.
Barnhart A. M.
Barrett John F.
Bennett Wm. H.
Billings C. K. G.
Blair Lyman
Bogert W. B.
Boland John
Bonney C. L.
Bonney L. C.
Booth A.
Booth Wm. M.
Booth W. S.
Booth W. Vernon
Botsford B. B.
Bowers L. W.
Bradley J. D.
Brown Charles E.
Brown Edwin
Brown William T.
Buchanan Milford D.
Carlisle E. G.
Cavanagh Chas. T.
Champlin Chas. P.
Champlin Fred L.
Champlin W. R.
Chatfield-Taylor H. C.
Cobb Henry Ives
Coffeen Wm.
Collins Harrie B.
Conrad J. H.
Corbin C. D.
Couch Ira J.
Cratts Sigel J.
Dennis C. S.
Derby W. M. jr.
Devin D. T.
DeWolf Wallace L.
Dickinson Albert
Diffley M. W.
Downs Charles S.
Drake Jno. B. jr.
Drake Tracy C.
Dupee Walter H.
Durand Elliott
Fisher L. G.
Fiske Geo. F.
Flanders J. J.
Forrest Jno. G.
Franche D. C.
Fraser Norman D.
Fullerton C. W.
Gaylord Edw. L.
Gerould Frank W.
Gifford I. C.
Gillett W. C.
Gilman J. E.
Gormley J. H.
Greeley Frederick
Griffin T. A.
Halbach J. Fred'k A.
Halladay Jno B.
Hamburger L. M.
Hannah William H.
Harlan Jno. Maynard
Hart James A.
Hartwell F. G.
Hately Walter C.
Heath E. W.
Hecht Ernest
Hettler H. H.
Hildreth L. E.
Hodge A. T.
Hotz Robert S.
Houston Geo. T.
Hunt Samuel H.
Hutchinson Chas. L
Ingals E. Fletcher
Isham Ralph
Jones G. Edwin
Jones William J.
Kasten Herman A
Kellogg Milo G.
Kent William
Kern Jacob J.
Kimball Eugene S.
Kirby R. D.
Kirk Milton W.
Kirkman M. M.
Knapp Geo. O.
Lamson S. Warren
Lancaster C. L.
Leake Joseph B.
Leland E. F.
McCarthy M. H.
McCormick C. H.
McCrea W. S.
McElligott Thos. G.
McHugh
McNally A.
Mackey F. J.
Mansure E. L
Marks Kossuth
Martin Joseph S.
Matile Herman O.
May F. E.
Mayer David
Mayo J. B.
Means J. Mac
Merriam J. W.
Miller B. C.
Miller E. W.
Mitchel O. W.
Monroe W. F.
Nickerson R. C.
Parsons John B.
Paulsen W. A.
Peasley J. C.
Pettet F. E.
Phillips W. G.
Pike Charles B.
Pike Eugene R.
Pike Wm. W.
Porter H. H.
Porter James W.
Porter Rogers
Prussing E. E.
Prussing Geo. C.
Ray Frank H.
Ream Norman B.
Reiling Herman J.
Rew Henry C.
Richardson A. P.
Rintoul Robert
Robinson Chas. O.
Roddin E. V.
Simmons Chas. H.
Smith Byron L.
Smith Calvin S.
Smith J. Parker
Smith Wyllys K.
Spalding A. G.
Spicer James R.
Spry S. A.
Steele H. B.
Steever J. G.
Stephens W. C.
Stewart A. M.
Strobel C. L.
Sutherland W. J.
Taylor Henry A.
Teeple F. W.
Thompson Gale
Thompson Wm Hale
Thomson H. C. M.
Thorne George A.
Thorne George R.
Thorne W. C.
Thrall Sam E.
Thrall W. A.
Trude A. S.
Turrill J. F.
Tuttle Frederick B.
Ullman H. J.
Upham Fred'k W.
VanKirk Charles B
Vierling Louis
Viles James, jr.
Wachsmuth L. C.
Wampler A. J.
Wallach J. F.
Ward A. Montgomery
Ware H. A.
Ware J. H.
Waters W. B.
Weary E. D.
Wheeler A. W.
Wheeler E. R.
White George E.
Whitehead Percy D
Whitney Chas. P.
Wilbur J. B.
Williams George J.
Williams L. R.
Williamson John
Willing Henry
Willoughby C. L.
Wilson John R.
Wooster C. K.

NON-RESIDENT MEMBERS.

Abbot Willis J.
Alden I. C.
Allen George H.
Allen Nathan
Ames J. C.
Armstrong W. F.
Arnold G. L.
Arundel A. L.
Bacon D. H.
Baker Charles H. jr.
Baker E. E.
Balke Julius
Bardeen George E.
Barnes Nelson L.
Batterton J. M.
Baumann Gustav
Bent Geo. E.
Berry Geo. C. jr.
Bigelow R. A.
Birchard Frank H.
Bleistein George
Booth G. G.
Bowe J. C.
Bowers L. H.

Bowes Frank B.
Brewer O. W.
Brigg Theo. W.
Bristol Thos. J.
Brixey Wm. R.
Broenniman E. G.
Brown Charles S.
Brown Francis A.
Bull F. K.
Bullock F. W.
Burnham Robt. D.
Cairness J. J.
Calcott Frank H.
Callahan A. F.
Campbell Arch. M.
Carlisle C. A.
Carroll James F.
Case J. E.
Cate S. E.
Catlin Charles
Catterson Geo. N.
Cavanah James
Christie James
Church S. M.
Clark C. Everett
Clifton Frank
Coan C. C.
Cochran J. E.
Coleman R. L.
Coler F. W.
Comstock J. H.
Conley James
ConnollyAndrewC.
Corbin L. P.
Crawley Edwin F.
Crerar John
Crosby W. H.
Cunningham Alex.
Cunningham L. S.
Davis R. T. jr.
Davis Warren J.
Davison A. G.
Dayton H. F.
DeMott Howard
Downs Hubert C.
Dreier Carl
Dwiggins Jay
Eckel J. C.
Ellis M. E.
Ellwood I. L.
Engle Wm. J.
Ensign H. A.
Euston Alex.
Farwell J. A. jr.
Fay Louis E.
Ferns Robert
Fish Frederick S.
Flershem R.Byford
Fort Robert B.
Fowler G. A.
Fraser Robert G.
Fuller Edward M.
Fuller E. C.
Fulton H. S.
Gambrill Richard
Gardner F. A.
Garrison O. L.
Gentry Charles H.
Gilbert W. M.
Gill Thomas H.
Goodfellow Bruce
Gray Willis E.
Green Edw. H. R.
Griffiths G. R.
Hackney W. S.
Hadley George G.
Hamilton C. H.
Hamlin Robert A.
Hancock Frank A.
Hanford C. W.
Hanley E. A.
Harris Newton M.
Hastings F. S.
Hennessy D. J.
Hirsch Ferdinand
Hixon Wm. L.
Hooper H. E.
Houghtaling C. S.
Huber Otto
Hughes C. C.
Huhn George A.
Huiskamp H. J.
Hulbert S. S.
Humphreys H. D.
Hunt A. O. Dr.
Hutchinson J. W.
Izard E. M.
Jenkins Silas H.
Kent Carrol C.
Kessler Walter
Ketcham Frank D.
Kibbey W. B.
Kidder W. B.
Kimberly J. A.
Kissam George
Kittson J. E.
Kramer H. L.
Lamprecht Theo.H
LanahanCharlesM.
Lathrop George H.
Law Charles D.
Leiter T. Benton
Lemoine E. S.
Libbey Frank H.
Liebhart Frank C,
Lindsley F. B.
Lloyd A. H.
Loring Abbott
Lusk Wm. H.
McBride George J.
McCanna C. B.
McChesney T. D.
McCrea Samuel H.
Marr D. C.
Marsh Henry W.
May Charles H.
Merriam R. H.
Mills M. B.
Mollenhauer F. D.
Montrose J. E.
Moore Lawrence C.
Morgan Henry M.
Morris Howard
Morrison A. Cressy
Murphy F. M.
Murphy Wm. J.
Myers W. B.
Nichols H. N.
O'Bannon John W.
O'Neill V. T.
Orendorf U. G.
Osborne Wm. H.
Patterson Wm. jr.
Peck Theo. D.
Pride A. H.
Puff Frederick
Reist B. F.
Remer Clarence E.
Rodgers James
Roirdan D. M.
Rosing W. H. V.
Rouse H. G.
Rust R. E.
Ruttan W. E.
Sanger Frank M.
Savage H. S.
Sawyer Willis F.
Scoville C. B.
Seifert Edward
Shearman Chas. W.
Sheldon C. E.
Sherwin W. W.
Simmons Z. G. jr.
Sladden Sidney C.
Smith E. C.
Smith G. M.
StachelbergCharles G.
Stephenson Fred M.
StephensonIsaac jr.
Stevens S. H. jr.
Stocking C. J.
Stokes Chas. F.
Stone Foster
Stone J. F.
Studebacker Clem jr.
Studebacker Geo. M.
Studebaker P. E.
Tatnall W. F.
Tenney H. Morton
Tewksbury Geo.W.
Thompson Percival
Townsend H. C.
Tracey F. M.
Trimble A.J.
VanNortwick John
Walker Lyman T.
Walker Wm. B.
Wallis H. M.
Watson F. A.
Weaver C. E.
Wellington C. L.
Wells W. H. jr.
West Edward A.
Whaling John A.
Wood D. E.
Wright Charles H
Wright Walter C.
Young W. J. jr.
Yule George A.

CHICAGO CULTURE CLUB.

ART INSTITUTE AND 231 ASHLAND BOUL.

OFFICERS.

MRS. EMILY B. MAXWELL, ... President.
MRS. FRANCIS S. LANE, . . First Vice President.
MRS. AGNES OLIVER, . . Second Vice-President.
MRS. ELLA M. STANFORD, . Third Vice-President.
MRS. MARCELLA C. ALSIP, . . Recording Secretary.
MRS. LIDA T. BOUGHTON, . Corresponding Secretary.
MRS. BELLE CAMP SHERMAN, . . Treasurer.

DIRECTORS.

Mrs. Addie L. Conger
Mrs. Frances M. Cowper
Mrs. Mary M. Ward
Mrs. Alice S. Cornell
Mrs. Julia F. Vette
Mrs. Cora V. Monro
Mrs. Marie L. Watson

MEMBERS.

Adcock Mrs. A. W.
Alsip Mrs. F.
Alsip Mrs. W. H.
Avery Mrs. D. J.
Badt Mrs. Frances B.
Bangs Mrs. W. B.
Banning Mrs. E.
Barry Mrs. J. L.
Barth Mrs. L. L.
Beek Mrs. Horace W.
Billings Mrs. C. K. G.
Bogle Mrs. W. S.
Bohanon Mrs. C. H.
Boughton Mrs. D. K.
Bowes Mrs. F. K.
Brown Mrs. W. G.
Bunge Mrs. Wm. H.
Burkhart Mrs. H. S.
Campbell Mrs. M.
Cochrane Mrs. Thos. J.
Cole Mrs. T. W.
Collins Mrs. Thomas
Conger Mrs. A. L.
Cornell Mrs. Alice
Cowper Mrs. J. H.
Currier Mrs. Horace T.
Decker Mrs. M. A.
Dexter Mrs. C. F.
Donelson Mrs. C. P.
Dougherty Mrs. T. E.
Downey Mrs. W. S.
Durborow Mrs. C. E.
Eckhart Mrs. John
Everett Mrs. Joseph W.
Fallows Mrs. Samuel
Falvey Mrs. P. J.
Featherstone Mrs. R. A.
Fifield Mrs. Walter K.
Fisher Mrs. A. G.
Frake Mrs. James
Fuller Mrs. Charles
Galpin Mrs. Homer
Gardiner Mrs. Addison
Gardner Mrs. M. B.
Garrott Mrs. E. C.
Gobel Mrs. H. Elias
Goll Mrs. Bruno
Gray Mrs. F. M.
Griffin Mrs. James F.
Griffith Mrs. J. A.
Harris Mrs. A. J.
Harvey Mrs. W. S.
Haskett Mrs. Reese
Hecht Mrs. F. A.
Hill Mrs. E. A.
Holden Mrs. N. B.
Holman Mrs. D. F.
Howe Mrs. J. L.
Hutchinson Mrs. Geo. W.
Jones Mrs. DeWitt C.
Jordan Mrs. Cady M.
Jordan Mrs. C. H.
Jordan Mrs. Scott
Judd Mrs. C. F.
King Mrs. A. H.
King Mrs. T.
Kremer Mrs. C. E.
Lane Mrs. Albert G.
Lane Mrs. C. B.
Lane Mrs. F. B.
Lowe Mrs. P.
Mackey Mrs. Charles
Magill Mrs. J. D.
Marshall Mrs. F. D.
Marshall Mrs. H. L.
Martin Miss Eunice A.
Martin Mrs. E. B.
Marples Mrs. E. M.
Mason Mrs. E. T.
Maxwell Mrs. James
McChesney Mrs. W. B.
McDonnell Mrs. J. A.
McGregor Mrs. Wm.
McNeill Mrs. Benjamin F.
McNeill Mrs. Rivers
McNeill Mrs. T. H.
Miller Mrs. J. A.
Mitchell Mrs. A. J.
Morey Mrs. H. C.
Morrison Miss K. H.
Moulton Mrs. Addie
Munro Mrs. Daniel
Murphy Mrs. A. J.
Nicholls Mrs. John
Nichols Mrs. Geo. R.
Offield Mrs. C. K.
Oliver Mrs. J. M.
Parker Mrs. Geo. G.
Patterson Mrs. A. W.
Perry Mrs. A. J.
Peters Mrs. C. V. L.
Peters Mrs. J. G.
Peterson Mrs. W. F.
Phillips Mrs. H. A.
Piratzki Mrs. R. H.
Podrasnik Mrs. Alois
Powell Mrs. J. H.
Price Mrs. E. F.
Rathbone Mrs. P. D.
Reddish Mrs. E.
Reminger Mrs. Edward E.
Richards Mrs. Edward S.
Richolson Mrs. B. F.
Robinson Mrs. E. A.
Roeschlaub Mrs. F. H.
Rollins Mrs. C. E.
Russell Mrs. Julia A.
Rutherford Mrs. A.
Schriver Mrs. Wm. P.
Scully Mrs. D. B.
Sennott Mrs. T. M.
Shackleford Mrs. Chas.
Sharp Mrs. Thomas H.
Sherman Mrs. W. M.
Shoemaker Mrs. Walter
Simonds Mrs. N. M.
Skillman Mrs. A. D.
Smith Mrs. Frank S.
Stanford Mrs. Geo. W.
Stearns Mrs. E. G.
Stearns Mrs. M. C.
Stevens Mrs. J. K.
Strong Miss E. G.
Sweet Mrs. John
Swissler Mrs. Henry L.
Swissler Mrs. W. S.
Talcott Mrs. M. D.
Tapper Mrs. Geo.
Thompson Mrs. E. L.
Thompson Mrs. W. A.
Tower Mrs. C. O.
Twitty Miss M.
Van de Water Mrs. A. H.
Vary Mrs. H. C.
Vette Mrs. J. F.
Wallace Mrs. T. D.
Ward Mrs. E. C.
Waters Mrs. C. E.
Watson Mrs. J. S.
Weidner Mrs. R. F.
Welles Mrs. Fred'k L.
Welles Miss Katherine
Wells Mrs. Addison E.
Wells Miss Florence
Wells Mrs. J. E.
Wells Mrs. W. A.
Werst Mrs. J. Z.
Wheeler Mrs. Kittridge
White Mrs. Eliza J.
Wiehe Mrs. Christian F.
Wilce Mrs. E. P.
Willett Miss Annie
Williams Mrs. Geo. H.
Williams Mrs. R. S.
Williams Mrs. S.
Wilson Mrs. M. V.
Wintermeyer Mrs. J. C.
Woltersdorf Mrs. Louis
Wood Mrs. Walpole
Woodward Mrs. Edward
Young Mrs. Willis

CHICAGO LITERARY CLUB.

116 AND 118 DEARBORN STREET.

OFFICERS.

GEORGE W. SMITH - - - - - - - President.
DAVID B. JONES, EDWARD O. BROWN, HENRY V. FREEMAN, - - - - Vice-Presidents.
EMIL G. HIRSCH, - - Corresponding Secretary.
FREDERICK W. GOOKIN, - Recording Sec. and Treas.

The above officers constitute the Board of Directors.

MEMBERS.

Adams Geo. E.
Adams Joseph
Aldis Owen F.
Allen Chas. L.
Anderson Galusha
Andrews Clement W.
Andrews Edmund
Andrews Frank T.
Armour George A.
Ayer Benj. F.
Bacon Henry M.
Bailey Edward P.
Bancroft Edgar A.
Barnum Wm. H.
Bartlett A. C.
Bates Henry M.
Belfield Henry H.
Belfield Wm. T.
Billings Frank
Bissell Richard M.
Blair Edward T.
Blatchford E. W.
Block Louis J.
Blodgett H. W.
Boutell Henry S.
Boutell Lewis H.
Boyesen Ingolf K.
Bradley Charles F.
Brown Edward O.
Brown Geo. W.
Bulkeley Benjamin R.
Burley Clarence A.
Burnham DanielH.
Canfield Andrew J.
Carman George N.
Case William W.
Cass George W.
Chatfield-Taylor Hobart C.
Cheney Chas. E.
Churchill Frank S.
Cloud John W.
Cole John A.
Coolidge Fred'c S.
Coulter John M.
Curtiss Chas. C.
Dauchy Geo. K.
Davis N. S. jr.
Dawson George E.
Denison Franklin
Dent Thomas
Dudley Emilius C.
Dupee Chas. A.
Eastman Sidney C.
Edwards Arthur R.
Elliot Frank M.
Ellsworth JamesW.
Fairbank N. K.
Fales David
Farr Marvin A.
Farwell J. V. jr.
Favill Henry B.
Fay Chas. Norman
Fenn Wm. W.
Fisher Walter L.
Fiske Geo. F.
Fleming Robt. H.
Follansbee George A.
Freeman Henry V.
French W. M. R.
Fuller Chas. G.
Fullerton Chas. W.
Furness Wm. Eliot
Gage Lyman J.
Gardiner Edwin J.
Gilbert Frank
Glessner John J.
Goodwin Daniel
Gookin Fred'k W.
Grant John C.
Greeley Fred'k
Greeley S. S.
Green Oliver B.
Gregory Charles A.
Hall Thomas C.
Hamill Chas. D.
Hamline John H.
Hardin Martin D.
Harmon Chas. S.
Harper William R.
HarrimanEdwardA
Hatch Azel F.
Head Franklin H.
Hendricks Robt. J.
Herrick John J.
Hibbard Homer N.
High James L.
Hild Fred'k H.
Hirsch Emil G.
Holt Chas. S.
Holt Geo. H.
Horton Oliver H.
Houghteling J. L.
Howland George C.
Howland W. M.
Hubbard Joseph D.
Hubbard Wm. H.
Hulburd Chas. H.
Hunt James A.
Hunter George L.
Hutchinson C. L.
Hyde James Nevins
Isham Edward S.
Jackson H. W.
Jenney W. L. B.
Johnson Frank S.
Johnson Herrick
Johnson Jas.Gibson
Jones David B.
Jones Thos. D.
Jones Samuel M.
Kales John D.
Keith Edson jr.
Keith Elbridge G.
Kerfoot S. H. jr.
Larned Walter C.
Lathrop Bryan
Leake Joseph B.
Lee Blewett
Lewis Leslie
Lincoln Robert T.
Little Charles J.
Lloyd Henry D.
Locke Clinton
Long James H.
Lowden Frank O.
Lyman David B.
Lynde Samuel A.
McBirney Hugh J.
McCagg Ezra B.
McClure J. G. K.
McClurg Alex. C.
McCormickAlex.A.
McCormick C. H.
McFadden Parmalee J.
McIlvaine Wm. B.
McPherson S. J.
Mack Julian W.
MacVeagh F.
Marston Thos. B.
Martin Horace H.
Mason E. G.
Mason Henry B.
Mason Roswell H.
Matz Herman L.
Matz Rudolph
Merriman Henry P.
Messer Loring W.
Miller Henry G.
Miller James A.
Miller John S.
Morse Charles J.
Nelson Murry
Nelson Murry, jr.
Nixon W. W. K.
Oakley Horace S.
Oppenheim Wm. S.
Otis Ephraim A.
Packard Geo.
Paddock Geo. L.
Paige Alonzo W.
Payne John Barton
Peck George R.
Peirce James H.
Pence Abram M.
Perkins Herbert F.
Petrie Wm. J.
Phelps George B.jr.
Pickett Charles C.
Pond Allen B.
Pond Irving K.
Poole Charles C.
Prentice Sartell
Rogers Joseph M.
Root Frederic W.
Rosenthal Julius
Runnels John S.
Ryerson Martin A.
Schneider George
Schobinger J. J.
Scott Frank H.
Sheldon Theodore

Sheppard Robt. D.
Shorey Daniel L.
Shorey Paul
Shortall John G.
Shortall John L.
Sidley William P.
Silsbee Jos. L.
Smith Dunlap
Smith Edwin B.
Smith Fred'k B.
Smith Geo. W.
Smith Perry H.
Smith Pliny B.
Sprague Albert A.
Sprague O. S. A.
Starr Merritt
Stirling Wm. R.
Stone George F.
Stone Henry B.
Stone James S.
Sullivan Louis H.
Taft Lorado
Taylor Graham
Taylor Thomas, jr.
Thomas Alfred A.
Thompson Lever'tt
Thompson Slason
Ullman Frederic
Wait Henry H.
Wait Horatio L.
Wait James J.
Walker Wirt D.
Waterman Arba N.
Wegg David S.
Wells Arthur B.
Wheeler Arthur D.
Wight Peter B.
Wilkinson D. P.
Wilkinson John
Williams Edw'd F.
Williams Norman
Wilson John P.
Wolhaupter Benjamin
Wright Samuel H.
Young A. V. E.
Young Kimball
Zeisler Joseph
Zeisler Sigmund

THE CHICAGO SOUTH SIDE CLUB.

FIFTIETH STREET NE. COR. MADISON AVENUE.

OFFICERS.

JULIA B. SHATTUCK - - - - - - President.
JOSEPHINE F. FISHER - - - First Vice-President.
MARY A. BROOKS - - - - Second Vice-President.
MARTHA MARTIN NEWKIRK - - Recording Secretary.
HARRIET E. THOMAS - - - Corresponding Secretary.
GEORGIA C. CALDWELL - - - - - Treasurer.

DIRECTORS.

Lucy D. Hall Fake
Annie Alice Bond
Laura King Welch
Lucy J. Orr
Florence B. Case
Minnie A. Watkins

MEMBERS.

Abbott Miss Alice
Abbott Miss Sara
Adams Mrs. Chas. E.
Adams Mrs. E. E.
Alvord Miss Katherine
Anderson Mrs. Joseph A.
Anderson Mrs. W. D. T.
Baker Mrs. Edwin R.
Baldwin Mrs. John
Bangs Mrs. John Dean
Bartlett Mrs. George B.
Becker Mrs. A. W.
Bellows Mrs. F. L.
Bensley Mrs. John R.
Best Mrs. George
Bettman Mrs. P. H.
Biddle Mrs. W. B.
Bingham Mrs. C. L.
Black Mrs. Elmer E.
Bligh Mrs. William
Blossom Mrs. Geo. W.
Bond Mrs. J. H.
Brachvogel Mrs. Chas. H
Brooks Mrs. Almon
Brooks Mrs. C. M.
Brooks Mrs. Oliver
Brown Mrs. Henry E.
Browne Miss Lyra
Bryan Mrs. B. B.
Buchanan Mrs. E. P.
Bunker Mrs. C. H.
Butler Mrs. Frank O.
Butler Mrs. J. W.
Buttolph Mrs. A. C.
Butts Miss Annice E.
Caldwell Mrs. Wilfred T.
Carle Mrs. Henry M.
Carpenter Mrs. W. W.
Case Mrs. C. S.
Cassady Mrs. Eldon J.
Cate Mrs. Albion
Chandler Mrs. H. H.
Chapin Mrs. Joel B.
Chase Mrs. E. S.
Church Mrs. Bert S.
Clark Mrs. Edgar A.
Coleman Mrs. J. A.
Conant Mrs. Robert N.
Conkling Mrs. B. H.
Costner Mrs. Henry A.
Coulter Mrs. John
Cowles Mrs. John E.
Cox Mrs. Leroy B.
Crandall Mrs. Chester D.
Crary Mrs. Charles W.
Cummings Mrs. Charles
Currier Mrs. Chas Loyd
Dana Mrs. Annette P.
Defebaugh Mrs. J. E.
Deitz Mrs. Jacob C.
Demming Mrs. H. H.
Dickason Mrs. Livingston
Donnelley Mrs. R. R.
Dorland Mrs. Edwin H.
Dudley Mrs. Walter W.
Earling Mrs. P. R.
Fake Mrs. Frederick L.
Farr Mrs. Albert G.
Felt Mrs. F. B.
Field Mrs. Herman H.
Fisher Mrs. A. F.
Fisher Mrs. H. C.
Fitch Caroline S.
Fitzsimons Geralline
Follansbee Mrs. Chas. E.
French Mrs.
Garnett Mrs. Gwynn
Gibbs Mrs. Platt P.
Gifford Mrs. Chas.
Gillingham Mrs. Wm. J.
Gould Mrs. Webster
Greeley Mrs. S. H.
Grey Mrs. Mary Felton
Grier Mrs. John A.
Hageman Mrs. Anthony J.
Hall Mrs. J. T.
Hammond Mrs. Herbert
Harding Mrs. Chas. F.
Harlan Mrs. A. W.
Harlan Mrs. Rosalie M.
Harper Mrs. Hartley D.
Harris Mrs. N. W.
Harwood Mrs. H. W.
Helmer Mrs. F. D.
Hill Miss E. Webster
Hill Mrs. F. B.
Hiner Mrs. Joseph
Holmes Mrs. W. H.
Hord Mrs. Geo. W.
Horton Mrs. O. H.
Hubbard Mrs. D. J.
Iles Mrs. R. S.

Isham Mrs. I. N.
Jaques Mrs. W. K.
Jayne Mrs. Edgar L.
Jennison Mrs. Edward S.
Jones Mrs. Chas A.
Keeler Mrs. C. B.
Keepers Mrs. William E.
Kerr Mrs. W. R.
Keyes Mrs. David H.
Kirk Mrs. Alfred
Laing Mrs. John R.
Lamson Mrs. J. V.
Lapham Mrs. C. W.
Lathrop Mrs. Edward B.
Letton Mrs. Theodore
Lewis Mrs. E. H.
Livermore Mrs. Chas. Field
Lobdel Mrs. Harry
Lockwood Mrs. Henry
Lord Mrs. Daniel M.
Lord Mrs. John B.
Lyman Mrs. Jesse P.
MacCracken Mrs. W. P.
Madden Mrs. F. H.
Manasse Mrs. Louis
Mann Mrs. James R.
Mansar Mrs. John Jacob
Mansure Mrs. Edmund L.
McArthur Mrs. Warren
McClelland Miss Jessie
McKinlock Mrs. Wm. H.
Milligan Mrs. George D.
Mills Mrs. Morris E.
Mitchell Mrs. MargaretA.
Monroe Mrs. Nelson
Morse Mrs. Alice Scofield
Morse Mrs. C. H.
Mugridge Mrs. D. T.
Nellegar Mrs. J. B.
Nelson Mrs. Walter C.
Newberry Mrs. Walter F.
Newkirk Mrs. Garrett
Nicholas Mrs. Robert
Norton Mrs. Oliver
Olds Mrs. Walter
Orr Mrs. Frank B.
Otis Mrs. Frank C.
Otis Miss Jennie Edith
Otis Mrs. T. G.
Palmer Mrs. P. B.
Parker Mrs. J. Grafton
Parker Mrs. J. J.
Payne Mrs. John Barton
Pepper Mrs. C. M.
Perkins Mrs. V. D.
Phillips Mrs. Chas.
Pickering Mrs. A. H.
Pope Mrs. H. A.
Pratt Mrs. Ralph
Primley Mrs. Jonathan
Ray Mrs. B. F.
Reed Mrs. Alanson Henry
Reed Mrs. Earle Howell
Reed Miss Effie J.
Reed Mrs. F. S.
Reed Mrs. Hugh T.
Reed Miss Winifred
Rhodes Mrs. James H.
Richter Mrs. Paul K.
Ricker Mrs. Frederick K.
Riggs Mrs. G. W.
Ristine Mrs. Geo. W.
Rogers Mrs. Clara Tudor
Rogers Mrs. John J.
Royer Mrs. J. C. F.
Saxton Mrs. Hester B.
Scammon Miss AriannaE.
Schmidt Mrs. Oscar F.
SchuhmannMrs.HenryM.
Schuhmann Mrs. Herman
Scriber Mrs. Chas. E.
Sedgwick Mrs. Edwin H.
Shattuck Mrs. L. Brace
Shepard Mrs. J. A.
Sherman Mrs. E. B.
Sherman Mrs. Penoyer L.
Showers Mrs. Edgar
Sills Mrs. W. H.
Smith Mrs. Howard L.
Spencer Mrs. Aaron Page
Spencer Mrs. Wm. E.
Squires Mrs. Chas.
Stewart Mrs. B. F.
Stewart Mrs. James S.
Strahorn Mrs. Robert
Swaim Mrs. Edgar D.
Swenson Mrs. Magnus
Teller Mrs. James H.
Terhune Mrs B. F.
Thomas Mrs. Benjamin
Thomas Mrs. George
Thomas Miss Harriet E.
Thomas Mrs. Leslie D.
Thompson Mrs. Mary W.
Thrall Mrs. W. A.
Titus Mrs Gardner P.
Turnbull Miss Elizabeth
Valentine Mrs. G. W.
VanWort Mrs. G. E.
Wallace Mrs. John F.
Wallace Mrs. Peter
Ware Mrs. Elisha
Warner Mrs. James M.
Warren Mrs. Chas. M.
Warren Mrs. C.
Watkins Mrs. George
Webber Mrs. CheralineO.
Weidner Mrs. R. F.
Welch Mrs. Leon C.
Wells Mrs. Edward F.
Whaling Julia Cone,M.D.
Whipple Mrs. Chas. B.
Whitacre Mrs. C. C.
White Mrs. Jere S.
White Mrs. W. F.
Whiteman Mrs. Sarah C.
Wilson Mrs. Chas. H.
Wilson Mrs. Chas. L.
Wilson Mrs. E. Crane
Wilson Mrs. W. M.
Winchester Mrs. Chas. J.
Young Mrs. Frank
Young Mrs. Wm. A.
Yount Mrs. Silas T.

CHICAGO WOMAN'S CLUB.

15 Washington Street.

OFFICERS.

Elizabeth H. Ball, - - - - - - President.
Louise Dickenson Sherman, - First Vice-President.
Lucy F. Furness, - - - Second Vice-President.
Cornelia Baker, - - Corresponding Secretary.
Mary Redfield Plummer, - - Recording Secretary.
Emily Starkey, - - - - - - Treasurer.

DIRECTORS.

Mary Winniett Coleman
Julia B. Shattuck
Ida Edwards Keen
Agnes V. Sherwood
Mary Talcott Pettibone
Keturah P. MacArthur
Gertrude B. Blackwelder
Clarissa D. Morford
Agnes E. Sterling
Caroline M. Edwards
Lula B. Carpenter
Kate Pomeroy Merrill
Mary H. Thomas
Leila G. Bedell
Mary P. Andrews
Nellie J. O'Connor
Kate M. Higginson
Bonnie Withrow

MEMBERS.

Abbott Mrs. A. C.
Abbott Mrs. A. R.
Adam Mrs. Alexander B.
Adams Miss Carolyn
Adams Mrs. Chas. A.
Adams Mrs. Egerton
Adams Mrs. Elvira H.
Adams Mrs. E. S.
Adams Mrs. G. E.
Adams Mrs. J. R.
Addams Miss Jane
Adkinson Mrs. Elmer W.
Affeld Mrs. C. E.
Aldis Mrs. Arthur T.
Aldrich Mrs. J. Frank
Alexander Miss Ellen C.
Alexander Dr. H. C. B.
Allerton Mrs. Samuel
Alling Mrs. Edward H.
Altgeld Mrs. John P.
American Miss Sadie
Andrews Mrs. James
Andrews Miss Katherine
Annis Mrs. F. M.
Arnold Mrs. Charles C
Atkins Mrs. F. L.
Ayer Mrs. Edward
Azemar Mrs. Arnold C. C.
Babcock Mrs. H. H.
Babcock Miss Mabel K.
Bacon Miss Georgia
Bacon Mrs. Moses S.
Badger Mrs. H. H.
Bagley Mrs. Frederick P.
Baird Mrs. W. W.
Baker Mrs. Charles S.
Baker Mrs. Frank H.
Baker Mrs. Wilson G.
Ball Mrs. Farlin Q.
Bangs Mrs. John D.
Barker Mrs. Cyrus A.
Barnes Miss Minnie W.
Barnes Mrs. Nelson H.
Barnum Mrs. Wm. L.
Bartlett Mrs. Geo. F.
Bassett Mrs. F. S.
Bates Mrs. H. M.
Bates Mrs. Lindon W.
Bayley Mrs. Edwin F.
Becker Mrs. F. W.
Bell Miss Lilian
Bedell Leila G., M.D.
Beebe Mrs. Emma A.
Beedy Miss Mary E.
Belden Mrs. J. S.
Belfield Mrs. H. H.
Bennett Mrs. Will H.
Bettman Mrs. Borne
Bigelow Mrs. Edward A.
Bigelow Mrs. James L.
Billings Mrs. C. K. G.
Billings Mrs. Henry F.
Blackman Mrs. Edwin
Blackwelder Mrs. I. S.
Blatchford Mrs. N. H.
Blodgett Miss C. A.
Blood Miss Emma S.
Bloomingston Mrs. J. S.
Bodman Mrs. Albert C.
Bolté Mrs. Charles Guy
Booth Miss Rachel M.
Borland Mrs. John J.
Boyesen Mrs. I. K.
Bradwell Mrs. Thomas
Brainard Mrs. Harriet C.
Brayton Mrs. G. W.
Brayton Dr. Sarah H.
Brewer Mrs. John S.
Bright Mrs. Orville T.
Brine Mrs. George J.
Brodlique Miss Eva H.
Brooks Miss Alice H.
Brooks Mrs. James C.
Brooks Miss Laura
Broomell Mrs. Geo. D.
Brown Mrs. E. O.
Brown Mrs. Wm. T.
Brown Mrs. W. L.
Bruce Mrs. E. M.
Bryant Mrs. John J.
Buckingham Mrs. John
Buckingham Mrs. Jno. H.
Bundy Mrs. John C.
Burnett Anna L.
Burnham Mrs. Telford
Burrows Mrs. Thomas
Burt Miss Mary E.
Bush Mrs. W. H.
Butler Mrs. A. O.
Butts Miss Annie E.
Calder Mrs. L. A.
Campbell Mrs. W. J.
Carman Mrs. George N.
Carpenter Mrs. A. A.
Carpenter Mrs. Geo. B.
Carpenter Mrs. Wm. O.
Carse Mrs. Matilda B.
Carton Mrs. Laurence A.
Cary Mrs. Frank
Chalmers Mrs. W. J.
Chapman Mrs. W. S.
Chappell Mrs. H. W.
Cheney Mrs. John Vance
Chisholm Mrs. James
Chittenden Mrs. Nellie M.
Clapp Mrs. George
Clapp Miss Anna C.
Clark Mrs. Alson E.
Clark Mrs. Andrew G.
Clark Mrs. George M.
Clark Miss Hannah B.
Clarkson Mrs. Phillip
Clinton Mrs. George O.
Cloud Mrs. John W.
Clow Mrs. Wm. E.
Clowry Mrs. R. C.
Coburn Mrs. L. L.
Coddington Mrs. A. O.
Coffin Mrs. A. S.
Coffin Mrs. C. F.
Coffin Mrs. C. H.
Colby Mrs. John A.
Coleman Mrs. J. A.
Coleman Mrs. W. Franklin
Collins Mrs. Lorin C. jr.
Colvin Miss Katharine
Coman Mrs. Martha S.
Conant Mrs. Luther
Conger Mrs. Wm. Perry
Conover Mrs. Charles H.
Conrad Mrs. J. Henry
Cook Mrs. A. B.
Cooke Mrs. A. H.
Cooley Mrs. Harlan W.
Coolidge Mrs. F. S.
Coonley Mrs. John C.
Cooper Mrs. Harry H.
Corby Mrs. Emily
Corey Mrs. G. J.
Corneau Mrs. D. E.
Coulter Miss Hortense
Cox Mrs. Charles E.
Cox Mrs. LeRoy B.
Coy Mrs. Reuben D.
Crane Mrs. C. R.
Crane Mrs. Herbert P.
Crane Mrs. R. T.
Crane Mrs. Simeon H.
Crepin Mrs. Ernest E.
Cropp Mrs. Carl
Crouse Mrs. J. N.
Crowe Mrs. Martha F.
Cummings Mrs. C. C.
Curtis Mrs. J. Harvey
Curtis Mrs. J. LaFayette
Cushing Mrs. F. W.
Cutler Mrs. C. H.
Dainty Mrs. Albert H.
Davidson Mrs. Ada D.
Davidson Mrs. S. Frank
Davis Mrs. Charles W.
Delano Mrs. F. A.
Dempster Miss Nellie A.
Dennis Mrs. Charles S.
Dickey Mrs. E. M.
Dickinson Dr. Frances
Dickinson Mrs. Frederick
Dietz Mrs. Jacob C.
Dingee Miss Gertrude P.
Dixon Miss Clara L.
Dixon Mrs. L. B.
Dixson Mrs. Zella A.
Donald Mrs. F. C.
Donnelley Mrs. R. H.
Doud Mrs. L. B.
Dow Mrs. Wm. Cary
Dreier Mrs. Carl
Driver Mrs. Edward A.
Duncanson Mrs. H. W.
Dunn Mrs. John O.
Dupee Mrs. E. W.
Eastman Mrs. S. C.

Eaton Mrs. C. L.
Eddy Mrs. Fred
Edwards Mrs. Arthur
Effinger Mrs. John R.
Ela Mrs. John W.
Elmes Mrs. Chas. F.
Emery Mrs. Theodore
Engleman Miss Emma
Ernst Mrs. Edward F.
Fairbanks Mrs. Geo. Otis
Fake Mrs. Frederick L.
Farnham Mrs. R. E.
Farr Mrs. Marvin A.
Farson Mrs. R. B.
Fearing Miss L. Blanche
Ferry Mrs. James W.
Fessenden Mrs. Benj. A.
Finch Mrs. Hunter W.
Fischer Mrs. A. C.
Fiske Mrs. George F.
Fitch Mrs. H. S.
Fitz Simons Mrs. Chas.
Flemming Miss Martha
Flower Mrs. James M.
Follansbee Mrs. Geo. A.
Foote Mrs. Sarah V.
Ford Mrs. Mary H.
Forsyth Mrs. Wm.
Fox Miss Harriett A.
Fox Dr. Bonham M.
Frank Mrs. H. L.
Frank Mrs. Louis
Freeman Mrs. Henry V.
Fry Mrs. Henry T.
Fry Mrs. Thomas E.
Fulton Mrs. J. L.
Furber Mrs. H. J.
Furguson Mrs. W. G.
Furness Mrs. W. E.
Furness Miss E. M.
Fyffe Dr. Edith A. H.
Galvin Mrs. E. I.
Gane Mrs. Thomas F.
Garnett Mrs. Gwyn
Gassette Mrs. Norman T
Gilbert Mrs. A. M.
Gilbert Mrs. Frank
Gilbert Mrs. James H.
Gilman Mrs. J. E.
Girling Mrs. Winthrop
Givens Mrs. Robert C.
Glaspell Mrs. Albert
Gorton Miss Belle L.
Granger Mrs. Wm. S.
Graves Mrs. James T.
Graves Mrs. John M.
Graves Mrs. Dwight W.
Graves Miss Sara L.
Greeley Miss L. M.
Green Mrs. A. W.
Greenleaf Mrs. Walter G.
Gridley Mrs. Nelson C.
Gross Mrs. J. Ellsworth
Gross Mrs. Samuel E.
Gunther Mrs. Chas. F.
Gwinn Mrs. J. Morris
Hageman Mrs. Anthony J.
Hagerty Mrs. Thomas A.
Hale Mrs. Geo. W.
Hall Mrs. Frederick H.
Hall Mrs. Hermon J.
Hallberg Mrs. L. G.
Halsted Miss N.
Hamilton Mrs. Henry E.
Hammer Mrs. D. Harry
Hammond Mrs. L. D.
Hancock Mrs. Bradford
Handy Mrs. Henry H.
Harding Mrs. Addie C.
Harding Mrs. George F.
Harris Mrs. Rachel A.
Harrison Miss Elizabeth
Harvey Mrs. J. D.
Harvey Mrs. Wm. P.
Harwood Mrs. Henry W.
Haskell Mrs. Geo. W.
Hastings Mrs. T. D.
Haworth Mrs. Geo. D.
Hayt Mrs. Henry C.
Haythorn Miss Florence
Head Miss Catherine
Head Miss Elizabeth
Heard Mrs. D. B.
Hedenberg Miss Cecilia
Heisen Mrs. C. C.
Helmer Mrs. F. A.
Henderson Mrs. C. R.
Henrotin Mrs. Charles
Heilé Mrs. Adolf
Hequembourg Mrs. J. E.
Herrick Mrs. James B.
Hervey Mrs. James
Heywood Mrs. F. S.
Heywood Mrs. P. P.
Hibbard Mrs. W. N.
Hickman Mrs. Henry A.
Hicks Mrs. Oliver H.
Hiestand Mrs. Henry
Higgins Mrs. Milton O.
Higginson Mrs. C. M.
Higginson Mrs. Geo., jr.
Hill Mrs. J. M.
Hill Mrs. Lysander
Himrod Mrs. Charles
Himrod Miss Phebe
Hinckley Mrs. Chas. W.
Hinckley Mrs. James O.
Hitchcock Mrs. Charles
Hobart Mrs. Horace R.
Hobbs Mrs. J. B.
Hodges Mrs. Walter E.
Holbrook Mrs. A. W.
Holden Mrs. T. N.
Holmes Mrs. Bayard
Holmes Mrs. D. E.
Holt Mrs. G. M.
Holton Mrs. E.
Hoppin Mrs. Bush E.
Horton Mrs. H. B.
Hosmer Miss Eliza
Hosmer Mrs. F. B.
Hosmer Mrs. J. W.
Hough Mrs. Sheldon L.
Howard Mrs. Thomas
Howe Mrs. F. S.
Howell Mrs. S. R.
Hoyt Mrs. Henry W.
Hoyt Mrs. Wm.
Huddleston Mrs. Geo. W.
Hughes Mrs. John B.
Hunt Dr. Florence W.
Hutchins Mrs. E. R.
Hutchins Mrs. James C.
Hutchinson Miss F. C.
Ingals Mrs. E. Fletcher
Jackman Mrs. Wilbur S.
Jenney Mrs. H. W.
Johnson Mrs. A. Blanche
Johnson Mrs. Francis A.
Johnson Mrs. Frank
Johnson Mrs. Laura C.
Johnson Mrs. Willis F.
Johnston Mrs. Jas. B.
Jones Mrs. G. H.
Jones Mrs. J. L.
Judah Mrs. Noble B.
Judd Miss S. Alice
Judson Mrs. W. B.
Kales Mrs. G. L.
Keen Mrs. Edwin H.
Keen Mrs. W. B. jr.
Keepers Mrs. Wm. E.
Keith Mrs. Harriet
Keith Mrs. James E.
Kelley Mrs. Florence
Kendig Mrs. J. A. J.
Kennedy Mrs. Horace M.
Kett Mrs. H. F.
Keyes Mrs. Rollin A.
King Mrs. Philo R.
Kingman Mrs. Chas. H.
Kirkland Miss Elizabeth
Kirtland Mrs. India U.
Kirkwood Mrs. A. J.
Kohlsaat Mrs. Herman H.
Kretschmar Mrs. H. S.
Kretzinger Mrs. G. W.
Krout Miss Mary H.
Kuh Mrs. Edwin J.
Kuh Mrs. Henry
Lacy Miss Sara
Lane Mrs. A. G.
Lane Miss Ida M.
Lasher Mrs. C. W.
Lathrop Miss Julia C.
Leavens Miss Julia P.
LeBaron Miss Frances
Leman Mrs. H. W.
Leopold Mrs. Max
Lewis Mrs. Leslie
Lewis Mrs. Marion
Libby Mrs. C. P.
Linn Mrs. Wm. R.
Lloyd Mrs. Henry D.
Lobdell Mrs. E. L.
Long Mrs. James H.
Loomis Mrs. M. B.
Loring Mrs. M. A.

Loveday Mrs. Fanny M.
Low Dr. Julia Ross
Luce Mrs. Franklin
Lumm Miss Emma G.
Lyford Mrs. Will Hartw'l
Lyon Dr. Ellen H.
MacArthur Mrs. A.
MacArthur Mrs. A. F.
MacArthur Miss F. B.
MacLeish Mrs. Andrew
Magee Mrs. Henry W.
Mandel Mrs. Emanuel
Mann Mrs. James R.
Manierre Mrs. Wm. R.
Marquerat Mrs. Eugene
Marsh Mrs. James P.
Marshall Mrs. Geo. E.
Martin Miss Ellen A.
Martin Mrs. Franklin H.
Martin Mrs. J. Motte
Martin Mrs. S. K.
Marvin Mrs. William
Mason Mrs. Wm. A.
Mather Mrs. Alonzo C.
Matson Mrs. Canute R.
Matz Mrs. Otto H.
Maxwell Mrs. E. E.
Mayer Mrs. Levy
McBean Mrs. A. J.
McConnell Mrs. Luther M.
McCrea Mrs. James
McCulloch Mrs. C. W.
McDoel Miss Mary E.
McDougall Miss Isabel
McEntee Mrs. Chas. S.
McGraw Mrs J. W.
McKinlock Mrs. Wm. H.
McMahan Mrs. R. W.
Mead Miss Marian
Meadowcroft Miss F. M.
Mergler Dr. Marie J.
Merrill Mrs. A. F.
Metcalf Mrs. H. C.
Middendorf Mrs. Geo.
Millard Mrs. S. M.
Miller Mrs. A. C.
Miller Mrs. C. P.
Miller Mrs. James A.
Millington Mrs. L. B.
Mitchell Mrs. J. Sidney
Mitchell Mrs. L. B.
Mixer Dr. Mary A.
Montgomery Mrs. Wm. A.
Moore Mrs. James S.
Morford Mrs. T. T.
Morgan Miss Anna
Morris Mrs. Thomas G.
Murray Mrs. L. W.
Nagle Mrs. A. F.
Neale Miss Alice E.
Nelson Miss Josephine
Nelson Mrs. Walter C.
Nixon Mrs. Wm. Penn
Nolan Mrs. John H.
North Mrs. C. A.
North Mrs. R. L.
Norton Mrs. Edwin
Noyes Mrs. LaVerne W.
O'Connor Mrs. John
Odell Mrs. J. J. P.
Olson Mrs. N. F.
Ostrander Mrs. D.
Packard Mrs. George
Page Mrs. C. L.
Palmer Mrs. Potter
Pancoast Mrs. James C.
Parker Mrs. Francis W.
Parker Mrs. J. J.
Parker Mrs. Lewis W.
Peabody Mrs. S. H.
Peck Mrs. Walter L.
Peirce Mrs. Arthur H.
Peirce Mrs. L. H.
Penfield Mrs. Truman
Perkins Mrs. Dwight
Perkins V. D.
Perry Mrs. Frederick B.
Peters Mrs. Wm. Morgan
Pettibone Mrs. A. G.
Pettibone Mrs. P. F.
Phelps Mrs. E. M.
Phelps Mrs. O. B.
Pierce Mrs. Chas F.
Pittman Mrs. Clement K.
Plummer Mrs. G. W.
Plummer Mrs. J. W.
Porter Mrs. Edward C.
Potter Mrs. Edwin A.
Potter Mrs. O. W.
Potter Mrs. W. L.
Potwin Mrs. William S.
Pratt Mrs. Ralph E.
Pratt Mrs. Sarah W.
Preston Mrs. E. B.
Price Mrs. Frank
Prindle Mrs. Jason R.
Pryor Mrs. Gilbert
Purdy Miss Sara C.
Putnam Mrs. Joseph R.
Rand Mrs. John C.
Rand Mrs. W. H.
Rawson Mrs. Hart
Raymond Mrs. C. L.
Raynolds Mrs. James D.
Reasner Dr. Marie E.
Reed Mrs. Clara O.
Reed Mrs. Earl H.
Reed Mrs. Frank J.
Reed Mrs. George J.
Reed Mrs. H. V.
Reed Mrs. Robert C.
Remick Mrs. Marie C.
Rice Miss Rebecca S.
Richardson Mrs. A. P.
Richardson Mrs. Chas. J.
Richardson Mrs. D. E.
Rickcords Mrs. Geo. E.
Ripley Mrs. E. P.
Robbins Mrs. Walter R.
Rogers Mrs. John G.
Rogers Mrs. J. C.
Rohde Mrs. H. F.
Roler Mrs. E. O. F.
Rowe Mrs. Chas. H.
Rowe Mrs. James L.
Ryerson Mrs. Martin A.
Sands Mrs. O.
Sawyer Mrs. C. B.
Sawyer Mrs. Francis A.
Saxton Mrs. Hester B.
Scammon Miss A. E.
Schoyer Mrs. Ernest A.
Scott Mrs. Frank H.
Scott Mrs. J. W.
Scribner Mrs. Charles E.
Sears Mrs. Nathaniel C.
Seaton Mrs. Chauncey E.
Seaverns Mrs. Geo. A. jr.
Seavey Mrs. D. H.
Seckel Mrs. Albert
Seeberger Mrs. Louis A.
Selz Mrs. J. Harry
Shackelton Mrs. A.
Shackleford Mrs. Charles.
Shaffer Mrs. J. C.
Sharpe Mrs. Ernest R.
Shattuck Mrs. L. B.
Shears Mrs. G. F., M.D.
Shepard Mrs. Daniel
Shepard Mrs. Frank
Sheppard Mrs. Thos. H.
Sheridan Mrs. W. A.
Sherman Mrs. E. B.
Sherman Mrs. John jr.
Sherman Mrs. John D.
Sherman Mrs. Penoyer L.
Sherwood Mrs. John B.
Sherwood Mrs. Mark
Sherwood Miss Tirzah L.
Shoemaker Mrs. Walter
Shorey Mrs. D. L.
Shortall Mrs. John L.
Sill Mrs. Robert T.
Silsbee Mrs. J. L.
Simmons Mrs. F. T.
Simonds Mrs. John C.
Smith Mrs. Byron L.
Smith Mrs. Calvin S.
Smith Miss Clara A.
Smith Mrs. Frederick A.
Smith Mrs. George W.
Smith Mrs. Horace.
Smith Dr. Julia Holmes
Smith Miss Mary Roset
Smith Mrs. Perry H.
Smith Mrs. Proctor
Smyth Mrs. J. G.
Snively Miss Anna M.
Solomon Mrs. Henry
Somerville Mrs. Robert
Soper Mrs. James
Southwell Mrs. H. E.
Spear Mrs. A. A.
Spicer Mrs. G. A.
Spicer Mrs. V. K.
Sprague Mrs. A. A.
Sprague Miss C. Amelia
Sprague Mrs. O. S. A.

Springer Miss Ada E.
Spry Mrs. John C.
Squire Miss Mary E.
Stafford Miss Juniata
Stanley Mrs. C. E.
Stanton Mrs. Edgar
Stanton Mrs. S. Cecil
Starkey Mrs. Horace M.
Starin Mrs. Wm. A.
Starr Miss Ellen Gates
Starr Mrs. Merritt
Starrett Mrs. Helen E.
Steele Mrs. D. A. K.
Steiniger Mrs. S.
Stephens Mrs. Louise B.
Sterling Mrs. Chas. J.
Stevens Mrs. Plowden
Stevenson Mrs. A. F.
Stevenson Sarah H.,M.D.
Stiles Miss Lucy Goddard
Stirling Mrs. Wm. R.
Stone Mrs. Henry B.
Stout Mrs. Melancthon
Straus Mrs. Michael
Strong Mrs. E. B.
Sturges Mrs. George
Sturges Miss Marion D.
Sullivan Dr. Margaret E.
Summers Miss Maud
Swan Mrs. James H.
Swan Mrs. O. S.
Sweet Miss Ada C.
Talbot Mrs. Eugene
Taylor Mrs. Homer S.
Taylor Mrs. S. G.
Temple Miss Alice
Temple Miss Grace
Tenney Miss Mary S.
Thayer Mrs. Nathaniel C.
Thomas Mrs. C. G.
Thomas Mrs. Herbert A.
Thomas Mrs. John W.
Thompson Mrs.Wm.Hale
Thorne Mrs. George R.
Tilt Miss Maud M.
Tilton Miss Catherine P.
Tilton Mrs. Lucian
Tisdale Mrs. Laura J.
Treat Mrs. Chas. P.
Tripp Mrs. Mattie W.
Tucker Mrs. L. K.
Tuley Mrs. M. F.
Turner Mrs. Edward H.
Twyman Mrs. Joseph
Tyler Mrs. Harvey A.
Tyler Mrs. Wm. H.
Ullmann Mrs. Frederick
Underhill Mrs. Elizabeth
Upton Mrs. E. L.
Upton Mrs. George P.
VanBenschoten Mrs.M.C.
VanNortwick Miss M. L.
VanNortwick Mrs. Wm.
Van Voorhis Mrs. Frank
Vaughan Mrs. J. C.
Vaughan Miss Mary E.
Viles Mrs. James
Vollmer Mrs. A. F.
Wagg Mrs. Howard N.
Wait Mrs. Horatio L.
Wait Dr. Lucy
Wakeman Mrs. A. V. H.
Waldron Mrs. Louis K.
Walker Mrs. Francis W.
Wallace Mrs. James
Wallace Mrs. M. R. M.
Walsh Mrs. John R.
Walter Mrs. J. C.
Wanzer Mrs. James M.
Ward Mrs. Carlos
Ware Mrs. Henry B.
Washburn Miss E. L.
Washburne Mrs. Geo. F.
Watrous Mrs. C.
Watson Mrs. I. A.
Wegg Mrs. D. S.
Weide Miss Lillian B.
Weidner Mrs. R. F.
Welling Mrs. John C.
Wells Mrs. Robert M.
West Mrs. James J.
Weston Mrs. Olive E.
Wetherell Mrs. O. D.
Wheeler Mrs. C. G.
Wheeler Mrs. Sarah E.
Whidden Mrs. Geo. F.
Whitcomb Miss Adele
White Miss W. T.
Whiteford Mrs. David
Whiting Miss Fannie
Whitney Mrs. Charles P.
Whitney Mrs. John B.
Wiles Mrs. Robert H.
Wiley Mrs. Edward N.
Wilkinson Mrs. John
Willard Mrs. C. E.
Willard Miss Frances E.
Willard Miss Mary F.
Williams Mrs. Fannie B.
Williams Mrs. S. L.
Wilmarth Mrs. H. M.
Wilson Mrs. John P.
Wilson Mrs. John R.
Wilson Mrs. M. H.
Withrow Mrs. Thomas F
Withrow Miss Bonnie
Wood Mrs. Casey A.
Wood Mrs. Milton R.
Woodward Mrs. Geo. W.
Woodward Mrs. James L.
Woodyatt Mrs. W. H.
Woolley Mrs. J. H.
Worthy Mrs. John
Wright Mrs. Charles H.
Wygant Mrs. Alonzo
Young Mrs. Ella F.
Young Mrs. H. P.

COLUMBUS CLUB.

43 AND 45 MONROE STREET.

OFFICERS.

DANIEL B. SCULLY - - - - - - - - President.
J. J. KELLY - - - - - - - - - First Vice-President.
I. P. LAUTH - - - - - - - - Second Vice-President.
FRANK J. MULCAHY - - - - - - - - - Secretary.
HENRY B. EAGLE - - - - - - - - - Treasurer.

DIRECTORS.

David F. Bremner
Mathias Benner
Michael W. Phalen
Zeophile P. Brosseau
J. Ward Amberg
Edward Long

MEMBERS.

Agnew John P.
Agnew Rev. P. J.
Amberg John H.
Amberg J. Ward
Amberg Theo. J.
Amberg W. A.
Bagley Frank R.
Bailey M. B.
Barnett John T.
Barrett John F.
Barrett John P.
Barrett Thomas E.
Barry James L.
Barry P. T.
Barry Thomas E.
Barry Thomas F.
Barton Michael
Bauerle Michael
Beauvais Elzear A.
Becker A. W.
Benner Matthias
Bergevin Alex. M.
Berry Thomas W.
Biggham M. F.

Bigley W. L.
Bourassa J. H.
Bowen Patrick K.
Boyle Daniel
Boyle L. P.
Brandecker F. X.jr.
Bransfield M. J.
Breen Martin J.
Bremner D. F.
Bremner D. F. jr.
Bremner R. J.
Brenan Thos.
Brennan J. J.
Brennan T. W.
Brenock John
Brent W. L.
Bryant Moses
Brosseau Aug.
Brosseau Z. P.
Brown Edward O.
Brueckner J. F.
Buerlbach Rev. Francis
Burns James M.
Bush H. W.
Byrne John
Byrne J. P.
Byrne William P.
Callahan A. P.
Callahan M. C.
Callinan Thos. J.
Cameron D. R.
Campbell Wm. L.
Cannon Thos. H.
Carey Wm. P.
Carr Martin
Carroll John C.
Casey Robert E.
Cashman Rev. T.F
Caubert Eugene
Clifford John
Clifford R. W.
Coffey J. J.
Colby F. T.
Coleman J. J.
Condon R. F.
Conley C. E.
Conley Dr. P. H.
Conley Dr. T. J.
Connell J. A.
Cooke J. S.
Corboy M. J.
Corkery Charles
Coughlan T. E.
Cox Thomas
Creedon A. L.
Cremin Jno. F.
Croarkin FrancisE.
Cronin A. J.
Cudahy John
Cudahy Michael
Cummings Ed. S.
Cunningham W. H.
Dalton Jno. E.
Daly Dennis S.
Delaney Daniel
DeTamble M.
Diggles Joseph
Dillon Wm.
Dolan J. T.
Dollard William
Donnersberger Jos.
Donohue M. A.
Donohue Wm. F.
Doyle Austin J.
Doyle Austin J. jr.
Doyle Wm. A.
Driscoll Dr. J. J.
Druiding Adolphus
Duddleston Geo.
Duffy Jno. M.
Duncan J. W.
Dunne Edward F.
Dunne Rev. E. M.
Dunne Rev. R.
Dupuis Modeste
Durgan C. P.
Eagle Harry R.
Early Patrick H.
Ebbert W. H.
Egan Frank C.
Egan J. J.
Egan M. F.
Enright J. W.
Faherty Michael J.
Fernald Paul
Ficklem J. C.
Fisher Dr. A. W.
Fitzgerald Henry J.
Flanigan Jos. E.
Foley James P.
Foley W. C.
Foltz Fritz
Fortune Peter
Fox John V.
Franchere G. F.
Frey Louis A.
Gahagan Dr. H. J.
Gahan Thomas
Gallagher Jos. P.
Gallagher Thos. F.
Gannon Richard C.
Garrity P. L.
Garvey Wm. J.
Gibbons John
Goggin James
Graham A. J.
Green A. W.
Gross Homer C.
Guerin Dr. Jno.
Guerin M. Henry
Guerin Thomas E.
Hamilton Adelbert
Hanley Martin E.
Happell F. C.
Hart John J.
Hayes C. B.
Hayes David
Hayes H. V.
Hayes John
Healy P. J.
Heffernan W. J.
Heissler Jacob
HeldmannRev.GD
Helmholz Fred.
Henneberry RevFS
Henneberry W. P.
Herely Michael H.
HesingWashington
Hinsdale W. R.
Hodnett Rev. T. P
Holland J. J.
Hoops Wm. H.
Hopkins John P.
Hurley T. D.
Hutchings W. A.
Hutchinson Thos
Hyland J. S.
Hyland M. S.
Hynes W. J.
Jackson O. A.
Jennings C. P.
Johnston John A.
Joyce Joseph
Joyce Wm H.
Judge T.F..
Kavanagh M.
Keary John P.
Keating J. T.
Keefe A. J.
Keefe Dr. Jas. E.
Kernan T. S.
Kelly Rev. E. A.
Kelly Hubert
Kelly Jas. J.
Kelly Thomas
Kelly William
Kent W. D.
Kinsella J. E.
Kiolbassa Peter
Kirchoff Hermann
Klein H. P.
Kreer John J.
Kuntz Peter
Lally J. J.
Lambert J. A.
Larkin Dr. J. J.
Lauth J. P.
Legner William
Lenard Robert
Long Edward
Lucey Timothy
Lynch John B.
Macdonald P. S.
Madden P. J.
Magee Charles J.
Maginn B. B.
Maher James
Mahon Bernard
Mahoney Dr. G.W.
Mair Chas. A.
Malone Rev. T. H.
Mayer Levy
McAdam C. V.
McAdam John V.
McBride D. H.
McBride G. J.
McCabe John
McCarthy Florence
McCarthy John
McDougald A. W.
McEvilla Edward
McGuire D.
McGuire Wm. A.
McIntyre G. V.
McKindley D. M.
McLaughlin Geo.D
McLaughlin J. H.
McMahon John
McMunn S. W.
McShane James
McVoy John
Meagher James F.
Melody Rev. J. W.
Molloy E. J.
Moloney Hon.M.T.
Moody J. A.
Moran J. P.
Moran Thomas A.
Moran T. W.
Morrison R. W.
Muggley Dr. H. H.
Mulcahy F. J.
Mullay T. H.
Mullen J. J.
Munhall Wm. D.
Murphy C.
Murphy Daniel J.
Murphy J.
Murphy Dr.J. B.
Murphy J. E.
Murphy J. B.
Murphy J. H.
MurphyM. W.
Murray Rev. B. P.
Naghten James I.
Naghten John
Naghten M. J.
Nally E. J.
Neary N. J.
Nelson C. A.
Nelson Wm. P.
Nowicki Rev. A.
O'Brien M. J.
O'Brien Patrick W.
O'Brien Thos. E.
O'Brien Wm. H.
O'Connor A. J.
O'Donnell FrankA.
O'Dwyer Robt.
O'Gara T. J.
O'Hara John B.
Ohlhesier J. T.
Olinger F. E.
O'MearaCorneliusS
O'Neill Richard
O'Neill Wm. E.
O'Reilley G. B.
Paul John
Pfahler C. B.
Phalen M. W.
Philbin J. J.
Phinney T. W.
Plamondon Geo.

Plantz Walter M.
Pound N. D.
Powers Henry J.
Prendergast P. E.
Prendergast Richard
Prindeville Redm'd
Quan Henry W.
Quigley C. S.
Quinn W. E.
Quirk John J.
Redmond John M.
Reed Lawrence J.
Rend Wm. P.
Rice Patrick H.
Riordan Rev. D. J.
Rock J. F.
Rooney Thos. E.
Russell M. J.
Ryan John J.
Ryan M. W.
Sackley James A.
Sauter C. J.
Sawyer C. S.
Sayer G. J.
Scales Frank
Schubert John C.
Scully Daniel B.
Sennott T. W.
Sexton John
Seymour H. W.
Shanahan J. P.
Shanahan M. W.
Sheahan Wm. D.
Sheevers A. J.
Smith J. Charles
Smith Dr. W. H.
Smyth Rev. H. P.
Smyth Jno. M.
Stack C. J.
Starring M. B.
Stevenson John
Suerth Matt
Sullivan D.
Sullivan J. G.
Sullivan R. C.
Swenie Dennis J.
Swift Hon. G. B.
Thomas M. St. P.
Travers R. P.
Turnbull G. T.
Twohey John J.
Wagner John jr.
Walls T. P.
Walsh E. J.
Walsh James
Wangler J. F.
Ward Albert J.
Ward J. H.
Watry Nicholas
Weckler Adam J.
Welch Dr. P. H.
West Thos. J.
Whalen Chris.
Windett A. W
Winslow C. S.
Winslow E. D.
Wolf Moritz
Wolfe R. W.
Wright Frank S.
Wrightson Hugh
Young F. W.
Young Wm. jr.

THE COMMERCIAL CLUB.

OFFICERS.

F. B. Peabody, - - - - - - - President.
H. B. Stone, - - - - - - - Vice-President.
John J. Janes, - - - - - - - Secretary.
Henry J. MacFarland, - - - - Treasurer.

EXECUTIVE COMMITTEE.

M. E. Stone W. J. Chalmers C. B. Farwell

MEMBERS.

Armour P. D.
Ayer Edward E.
Baker Wm. T.
Bartlett A. C.
Blatchford E. W.
Bradley J. Harley
Carpenter A. A.
Cary Eugene
Chalmers Wm. J.
Clark John M.
Clowry R. C.
Crane R. T.
DeKoven John
Doane J. W.
Fairbank N. K.
Fargo Charles
Farwell C. B.
Field Marshall
Fuller W. A.
Gage L. J.
Glessner J. J.
Grannis W. C. D.
Harvey T. W.
Head Franklin H.
Hibbard W. G.
Higinbotham H. N.
Hotz Christopher
Houghteling J. L.
Hughitt Marvin
Hutchinson C. L.
Janes John J.
Keith E. G.
King H. W.
Kohlsaat H. H.
MacFarland H. J.
MacVeagh F.
McClurg A. C.
McCormick C. H.
Munro William
Murdock Thomas
Nelson Murry
Peabody F. B.
Phelps E. M.
Porter H. H.
Potter O. W.
Pullman Geo. M.
Rand W. H.
Ream Norman B.
Ryerson Martin A
Seeberger A. F.
Sprague A. A.
Sprague O. S.A.
Stone H. B.
Stone Melville E.
Walker George C.
Walker J. H.
Waller Robert A.
Wampold Louis
Watkins E. T.

CONCORDIA CLUB.

3140 Indiana Avenue.

OFFICERS.

Mark Simons, - - - - - - - - President.
D. Guthman, - - - - - - - Vice-President.
Joseph G. Straus, - - - - - Secretary.
I. Jesselson, - - - - - - - Treasurer.

GOVERNORS.

Louis Kahn,
H. J. Eliel,
I. Altman,
Isaac Despres
Ben Steinfeld,
A. C. Kaufman,
S. Ettlinger,
I. Rosenthal,
H. Strauss,
G. L. Klein.

MEMBERS.

Adler Morris
Adler S. S.
Altman I.
Auerbach J. C.
Baer Ike
Baernstein D. S.
Bamberger Prof. G.
Barnett H.
Bauman E.
Bauman Joseph
Bermann Moritz
Black I.
Black Morris
Bloom Moses
Blum Leon
Calisch H. C.
Cohn Mark G.
Darmstadter Sol
Davis David
Despres Isaac
Drom Lee
Ducas Nathan
Eisendrath Louis
Eliel H. J.
Ettlinger Max
Ettlinger S.
Fass Charles
Fass Jacob
Fleishman Henry
Frank N. L.
Frank W. B.
Freeman H.
Freshman A.
Gardner I. R.
Getz Dan
Getz Meier
Greenbaum J. M.
Guthman Dan
Guthman Ed.
Guthman Emil
Guthman L.
Hanauer Gus
Harris Ike
Heldman Julius N.
Hepburn John W.
Herrick Joseph
HerschmanCharles
Hess Jacob
Hexter K.
Hirsch Rev. E. G.
Iralson M
Jerome W. B.
Jesselson Isaac
Jesselson Max
Kahn L.
Kahn M.
Katz Abe L.
Kaufman Aaron
Kaufman Chas.
Kaufman H. M.
Kaufman S. W.
Kline Sam H.
Klein G. L.
Kohner J. B.
Kuttnauer A. S.
Landauer Fred
Lanz George
Leppel M.
Leppel S.
Levy A. M.
Levy I. D.
Lewy M.
Lichtenstadt P.
Lilienfield Theo.
Lindheim Louis
Livingston A. L.
Livingston N.
Livingston Sig.
Loeb A. S.
Loeb Moses
Lowenstein Sol
Lubliner S.
Lyons J. L.
Madden M. B.
Mandel E.
Marks Charles
Marks Julius
May Morris
Mayer Abe
Mayer Charles
Mayer David
Mayer Leopold
Mayer Morris
Mayer M. H.
Meyer R. G.
Michaels A.
Michaels Joseph
Monheimer
Moses Rev. I. S.
Mossler M. S.
Myers Ed.
Neuberger J. Ed.
Neuman A.
Neumann Ig.
Oberndorf L. H.
Oluff Max
Ottenheimer D. M.
Pfaelzer David
Pick Jos.
Pincus H. I.
Podolski Theo.
Pollak Arthur
Powell Adolph
Reiss Otto
Rice I. M.
Richter Mark
Rosenberg A.
Rosenberg S. A.
Rosenheim S.
Rosenthal Isaac
Rothschild Albert
RothschildWilliam
Ruhkeyser M
Sattler David
Schlesinger B.
Schlesinger Max
Schleisinger Ph.
Schreiber Morris
Schyke H. W.
Simons Mark
Sincere Louis
Singer Hugo
Spiegel J.
Steinfeld B.
Stern A.
Stern Ike
Stolz Joseph
Strauss J. G.
Strouss Emil
Strouss Levi
Swisky Harry
Swisky R.
Waixel Henry
Waixel Ike
Waixel Moses
Waixel Sam
Weinberg Louis
Weinberg M.
Witt J. A.
Wolfe A. R.
Wolfe Henry
Wolfe Samuel R.

THE COUNTRY CLUB OF EVANSTON.

OFFICERS.

MARSHALL M. KIRKMAN, ... President.
FREDERICK ARND, ... First Vice-President.
BENJAMIN F. ADAMS, . . Second Vice-President.
NICHOLAS G. IGLEHART, ... Treasurer.
W. B. BOGERT, ... Secretary.

DIRECTORS.

Marshall M. Kirkman
Frederick Arnd
Edwin F. Brown
W. B. Bogert
Benjamin F. Adams
John W. Scott
J. H. Kedzie jr.
Nicholas G. Iglehart
T. S. Creighton
Francis A. Hardy
William Holabird

MEMBERS—GENTLEMEN.

Adams Benj. F.
Adams Dr. Chas.
Aldrich Charles H.
Allen John M.
Anthony W. M.
Aplin F. A.
Armsby Geo. N.
Armsby Jas. K. jr.
ArmstrongE.Royce
Arnd Charles
Arnd Frederick
Ayars H. M.
Ball E. H.
Bancroft Allen R.
Barry Chas. H.
Bartlett Wm. H.
Bass Perkin B.
Bates Thomas
Battle J. A.
Bayless Benjamin
Bayless George W.
Beach Franklin G.
Beard Thomas
Beebe A. A.
Beecher Leonard J.
Belknap A. L.
Belknap Edwin C.
Bigelow A. P.

Blackledge JohnW.
Blanchard Wm.
Blunt John E.
Blunt John E., jr.
Bogert W. B.
Bond James M.
Brooks Noah W.
Brown Andrew J.
Brown Edwin F.
Brown L. F.
Buckley Chas. W.
Buckner ThomasA.
Buehler E. H.
Buell A. C.
Burch Charles S.
Burnham DanielH.
Burt Wm. Griswold
Cable Herman D.
Caldwell B. D.
Campbell Colin
Campbell J. McDougal
Campbell J. W.
Candee W. S.
Carlisle John A.
Carman Alex.
Carpenter Edw. F.
Carr Clyde M.
Case Edward B.
Chandler C. H.
Chapin Fred S.
Childs John A.
Clark Marshall
Clark Robert S.
Clark Stewart
Coburn E. A.
Coffeen M. Lester
Comstock Louis K.
Condict W. R.
Connell Chas. J.
Cook David S.
Currier Albert D.
Dakin Frank C.Dr.
Dakin H. W.
Dakin Richard L.
Dalgleish Chas. H.
Damsel W. H.
Daniels Francis B.
Davis Samuel L.
Dawes Charles G.
Deering Chas. W.
DeGolyer DonaldL.
DeGolyer L. N.
DeGolyer Nelson
Dewey David B.
Dickinson Clarence
Dixon J. Arthur
Donelson D. P.
Drain Charles L.
Dwight Barlow
Dwight Walter T.
Dyche William A.
Eastman Barrett
Elliot Frank M.
Eldridge Harold
Elphicke C. W.
Englehard G. P.
Evans Wm. C.
Eversz Ernest H.
Ewen John M.
Ewen Malcolm F.
Farwell Harry S.
Farwell Simeon
FergusonL. A.
Foster Adelbert M.
Foster Albert V.
Foster Volney W.
Fowle E. H.
Fowler T. Melvin
French S. Tenney
Frazier F. P.
French Fred. E.
Fuller Charles G.
Gardner Bert M.
Gates P. W.
Gates William W.
Gerould F. W.
Gifford Archer
Gilbert Chas. J.
Gilbert Miles S.
Gilbert Wm. C.
Gillette Fred W.
Goffe Louis K.
Gould Frank M.
Grant-Schaefer G. Alfred
Graves C. E.
Gray Howard P.
Grepe J. Stanley
Grepe Walter N.
Grey Charles F.
Gridley Martin M.
Gridley Nelson C.
Griffith Geo. F.
Grimstead Wm. W.
GriswoldEdwardL.
Hall Louis J.
Hamilton W. A.
Hammond Wm. A.
Harbert A. B.
Hardin J. H.
Harding Dwight
Harding John C.
Harding Lucien E.
Hardy F. A.
Harper William H.
Harris W. M.
Harvey George L.
Haskin Chas. G.
Hatch B. S.
Hawks Thomas
Hazen Frank A.
Hazlehurst Andrew
Herbert Dr. A. W.
Hertle Louis
Hill Calvin H.
Hinman B. P.
Hinsdale Benj. S.
Hitchcock W. D.
Hitchens R. K.
Hoag Wm. G.
Hoge Holmes
Holabird R. G.
Holabird Wm.
Hollingshead T. C.
Howard O. McG.
Hubbard Will
Hubbart J. Roy
Hunt Myron H.
Hurlbut Chas.
Hurlbut E. R.
Hutchinson N. Miller
Hutchinson W. B.
Hypes W. F.
Ide Charles B.
IglehartNicholasG.
Insull Martin J.
Jacobsen Rud'phC.
Jenkins Geo. R.
Kedzie J. H. jr.
Kennedy H. C.
Kernan E. F.
Kerr H. H.
Keyes Rollin A.
Kimball Dorr A.
Kimbark Frank M.
Kirk Walter T.
Kirkman A. T.
Kirkman Marshall J.
Kirkman W. Bruce
Knight Newell
Lacey E. S.
Lane Maurice T.
Latham Carl R.
Lawrence Chas.H.
Lawrence Geo. C.
Lewis D. R.
Lewis Frank C.
Lewis James S.
Lewis J. K.
Lewis Thos H.
Lewis Walter F.
Lindgren John R.
Littlejohn W. J.
Llewellyn S. J.
Lord Alonzo B.
Lord BenjaminW.
Lord Frank E.
Lord Geo. S.
Ludlow James B.
Lutkin P. C.
Lynch Richard W.
Mann Dr. O. H.
Martin F. S.
Mayo E. A.
McCabe R. R.
McCarrell A. F.
McCord Alvin C.
McCormick W. A.
McDowell Hanson
McLeod Robert L.
McMullen R. B.
McWilliams Chas. D.
Mears Charles H.
Metcalf John S.
Meysenburg Edw. A.
Miller B. L.
Miller Frank E.
Miller F. C.
Miller Geo. H.
Moore B. J.
Moore Thos. C.
Munsell Wm. W.
Northrup J. E.
Norton Chas. D.
Norton Lemuel D.
Noyes Thomas S.
Onderdonk Dudley
Onderdonk W. H.
OnderdonkW.H.jr.
Orde Bertram
Orde Markham
Osborn L. J.
Paterson J. H.
Patterson C. C.
Patterson Stewart
Peabody F. F.
Pearsons H. P.
Phillips Dr. W. A.
Poole W. Fred
Porter C. H.
Poucher B. G.
Powers Wm. S.
Preston D. A.
Price Lester
Pride Jos. F.
Quan James E.
Quinlan Chas. S.
Raeder Henry
Raftery Edmcnd
Raymond JamesH.
Read Gardner
Reese Theo. F.
Remy Curtis H.
ReQua S. R.
Rice Calvin F.
Richmond F. S.
Rickards Wm. T.
Ross Walter N.
Sargent Geo. H.
Sargent W. D.
Sawe Harry L.
Sawyer Ward B.
Scott Charles F.
Scott John Wm.
Scott Robert L.
Sheldon F. P.
Sherman Edwin
Sholes Zalmon G.
Simmons Parke E.
Slaymaker Harry
Smith Chas S.
Smith F. W.
Smith Gilbert A.
Smith Herbert S.
Smith J. Condit
Smith Eugene
Spencer Robert
Spiming Chas. P.
Stacey Thomas I.

Stanford Arthur L.
Stanford George E.
Starr William E.
Stearns D. F.
Stockton Wm. E.
Streeter Herbert C.
Strong Wm. G.
Stubbs Joseph D.
Tackaberry F. H.
Taylor Edward S.
Thoman Leroy D.
Thompson J.W. jr.
Tiernan John
Tilghman Wm.
Towne Arthur T.
Tyson Will S.
Underwood A. W.
VanArsdale John R.
VanArsdale Wm. T.
Vance W. L.
Vandercook R. O.
Walcott E. L.
Walker Harry W.
Walker R. W.
Walkup Thomas
Wallingford H. J.
Ward J. F.
Watt Edgar R.
Weaver Chas. S.
Webster Chas. R.
Webster Dr. Edw. H
Webster W. A.
Wells Wm. L.
Wendell J. A.
Wentworth Wm. G.
Wheeler Chas P.
White Shelden F.
Whitehead Frank C.
Whitehead Harry W.
Whitfield Geo. W. Dr.
Whittemore C. L.
Wilcox Gaylord D.
Wilcox G. G.
Wilder John E.
Williams Chris. L.
Williams E. J.
Williams Geo.
Wing Luman R.
Winne Frank N.
Wolfolk Clinton S.
Worcester F. E.
Wright Herbert C.
Wyman Richard H.
Zang Edw. F.
Zang William
Zimmerman Chas. H.

MEMBERS—LADIES.

Adams Mrs. Benjamin F.
Adams Mrs. Chas.
Aishton Miss Catharine
Aishton Miss Elizabeth
Aldrich Mrs. Charles H.
Anderson Miss Maria
Anthony Mrs. W. M.
Aplin Mrs. F. A.
Armsby Mrs. Jas. K. jr.
Armsby Mrs. Lena B.
Armstrong Miss Helen
Arnd Miss Carlena
Arnd Mrs. Frederick
Ayars Mrs. Charles G.
Ayars Mrs. Lucy M.
Babcock Miss Helen
Ball Mrs. E. H.
Bancroft Mrs. Allen R.
Barry Mrs. Chas. H.
Bartlett Miss Mary W.
Bartlett Mrs. W. H.
Bates Mrs. Thomas
Bates Miss Rosa C.
Battle Mrs. J. A.
Bayless Miss Wilhelmina
Beach Mrs. Franklin G.
Beebe Miss Katherine E.
Belknap Mrs. A. L.
Belknap Mrs. Edwin C.
Bigelow Mrs. A. P.
Blanchard Mrs. Wm.
Bliss Miss Bertha
Bliss Miss Helen E.
Bliss Miss Jessie
Blunt Mrs. John E.
Blunt Miss M. E.
Blye Miss Fannie M.
Bogert Mrs. W. B.
Boltwood Miss Gertrude E
Bond Mrs. James M.
Boteler Miss Virginia
Boutelle Miss Caroline
Bradley Mrs. F. A.
Brayton Dr. Sarah H.
Brooks Mrs Noah W.
Brown Mrs. A. J.
Brown Mrs. Edwin F.
Brown Mrs. L. T.
Buckley Mrs. Chas. W.
Buckner Mrs. Thomas A.
Buehler Miss Katharine B.
Bueil Mrs. A. C.
Buehler Mrs. E. H.
Burch Mrs. Charles S.
Burch Miss Grace
Burdsal Mrs. C. D.
Burdsal Miss Gertrude
Burnham Mrs. Daniel H.
Burnham Miss Ethel
Cable Mrs. Herman D.
Caldwell Mrs. B. D.
Campbell Mrs. J. W.
Candee Miss Mary A.
Candee Mrs. W. S.
Carman Miss Kathleen
Carpenter Mrs. Edw. F.
Carr Mrs. Clyde M.
Case Mrs. Edward B.
Chandler Mrs. C. H.
Chapin Miss Betsy C.
Chapin Mrs. Jennie
Chapin Miss Marietta P.
Chapman Mrs. Belle B
Cheatle Miss Gertrude A.
Childs Mrs. John A.
Clark Mrs. Albert B.
Clark Miss Carolyn A.
Clark Miss Katharine H.
Clark Mrs. Robt. S.
Clark Mrs. Stewart
Coburn Mrs. E. A.
Coffeen Miss Mae
Coffeen Mrs. M. Lester
Comstock Miss Alice J.
Connell Mrs. Chas. J.
Cook Mrs. David S.
Dakin Miss Catherine A.
Dale Miss Alice M.
Damsel Miss Edna M.
Damsel Mrs. W. H.
Daniels Miss Caroline
Daniels Miss Frances B.
Daniels Miss Lucy B.
Dawes Mrs. Chas. G.
Deering Miss Abby M.
Deering Mrs. Charles W.
DeGolyer Mrs. Nelson
Dewey Mrs. David B.
Dingie Miss Mae
Donelson Mrs. D. P.
Donelson Mrs. Katharine H.
Drain Mrs. Chas. L.
Dwight Mrs. Mary B.
Dwight Mrs. Walter T.
Eastman Mrs. Barett
Elliot Mrs. Frank M.
Elphicke Mrs. C. W.
Englehard Mrs. G. P.
Ely Miss Lou S.
Evans Miss Jane A.
Eversz Miss Jessie E.
Ewen Mrs. John M.
Farwell Mrs. Harry S.
Farwell Mrs. Simeon
Ferguson Mrs. L. A.
Fletcher Miss Bessie
Fletcher Mrs. F. A.
Foster Mrs. Adelbert M.
Foster Miss Eva C.
Fowle Mrs. E. H.
Frazier Mrs. F. P.
French Mrs. Frederick E.
French Miss Josephine
French Mrs. S. Tenney
Fuller Mrs. Charles G.
Gallup Miss Stella Hunt
Gardner Mrs. Bert M.
Gardner Miss Eleanor
Gardner Miss Flora
Gardner Miss Jeanne L.
Garghill Miss Isabel
Gates Mrs. P. W.
Gerould Mrs. F. W.
Gifford Mrs. Archer
Gilbert Mrs. Chas. J.
Gilbert Mrs. H. K.
Gillette Miss Sara W.
Goffe Mrs. Louis K.
Gould Miss Ruth
Grafton Miss Fanny R.
Graves Mrs. C. E.
Gray Miss Alice C.
Gray Mrs. Howard P.
Gray Miss Ida C.
Grepe Mrs. J. Stanley
Grey Mrs. Charles F.

Grey Miss Ethel
Gridley Mrs. Martin M.
Gridley Mrs. Nelson C.
Griffith Miss Elsie V.
Griffith Mrs. Geo. F.
Griffith Miss Wanda
Hallam Miss Alice B.
Halliday Miss Adelia
Halliday Miss Charlotte
Halliday Mrs. W. P.
Hammond Mrs. Wm. A.
Hanford Miss Alice E.
Harbert Miss Corinne B.
Harbert Miss ElizabethB.
Hardin Miss Gertrude
Hardin Miss Geraldine
Harding Mrs. Lucien E.
Hardy Mrs. F. A.
Harper Mrs. Wm. H.
Hartshorn Miss Grace E.
Harvey Mrs. Geo. L.
Haskin Mrs. Chas. G.
Hatch Mrs. B. S.
Hatch Miss Eleanor B.
Hatch Miss Elizabeth C.
Hawks Mrs. Thomas
Hazlehurst Mrs. Andrew
Hertle Mrs. Louis
Hess Miss Grace E.
Hess Mrs. Minnie S.
Hill Mrs. Calvin H.
Hill Mrs. E. N.
Hinman Miss Mary W.
Hitchcock Miss Anna L.
Hitchcock Mrs. W. D.
HitchensMissElizabethB.
Hitchens Mrs. R. K.
Hoge Mrs. Holmes
Hoge Miss Jane H.
Hoge Miss Louise
Holabird Miss CorneliaB.
Holabird Mrs. Wm.
Howell Mrs. J. W.
Hughes Miss Blanche
Hunt Mrs. Myron H.
Hurlbut Mrs. E. R.
Hypes Mrs. W. F.
Ide Miss Helen M.
Ide Mrs. Helen M.
Iglehart Mrs. Nicholas G.
Insull Mrs. Martin J.
Ives Mrs. Blanche D.
Jenkins Miss Anna E.
Jenkins Mrs. George R.
Kedzie Miss Margaret F.
Kennedy Mrs. H. C.
Kerr Mrs. H. H.
Keyes Miss Frances
Keyes Mrs. Rollin A.
Kidder Mrs. Henry M.
Kimball Mrs. Dorr A.
Kimball Miss Leonice W.
Kingsley Miss K.
Kirkman Mrs.Wm. Bruce
Knight Mrs. Newell
Lacey Miss Edith M.
Lacey Mrs. E. S.
Lacey Miss J. P.
Lake Miss Amy
Lake Miss Jessie
Lane Miss Ella
Lane Miss Irene
Lane Mrs. Maurice T.
Lawrence Miss Mabel
Lee Miss Elizabeth
Lee Miss Janette E.
Lewis Mrs. D. R.
Lewis Mrs. Frank C.
Lewis Mrs. J. K.
Littlejohn Mrs. W. J.
Llewellyn Mrs. S. J.
Lord Mrs. Alonzo B.
Lord Miss Annie W.
Lord Mrs. Benj. W.
Lord Miss Catherine
Lord Miss Cornelia F.
Lord Mrs. Geo. S.
Lord Miss Jennie W.
Lord Miss Mary W.
Lunt Miss Nina G.
Lutkin Mrs. P. C.
Lynch Mrs. Richard W.
Marsh Miss Josie E.
Martin Mrs. F. S.
MattesonMiss Jean McN.
Mayo Mrs. E. A.
McCabe Miss Carrie
McCabe Mrs. R. R.
McCabe Miss Alice
McCarrell Mrs. A. F.
McDowell Mrs. Belle W.
McMullen Mrs. R. B.
Mears Mrs. Chas. H.
Metcalf Miss Anna M.
Metcalf Mrs. John S.
Metcalf Miss T. A.
Miller Mrs. B. L.
Miller Miss Elizabeth
Miller Mrs. Frank E.
Miller Miss Grace E.
Moore Mrs. B. J.
Moore Miss Ella F.
Moore Miss Louise D.
Moore Miss Mariam
Morse Miss Mina
Munsell Mrs. Wm. W.
Norton Miss Charlotte E.
Norton Mrs. Lemuel D.
Noyes Mrs. E. E.
Onderdonk Mrs. W. W.
Orde Mrs. Markham
Osborne Miss Kate
Parker Miss Lillian
Parker Miss Maud D.
Parkhurst Mrs. J. J.
Paterson Mrs. J. H.
Peabody Mrs. F. F.
Phillips Mrs. W. A.
Pinney Miss Lucy S.
Pitner Miss Ina
Porter Mrs. C. H.
Poucher Mrs. B. G.
Powers Miss Sarah F.
Powers Mrs. Wm. S.
Pratt Miss Elizabeth A.
Preston Miss Agnes L.
Preston Mrs. D. A.
Price Mrs. Lester
Pride Miss Florence
Pride Mrs. Jos. F.
Quinlan Miss Kate C.
Raeder Mrs. Henry
Raftery Mrs. Edmond
Raymond Mrs. James H.
Reed Miss Alice
Reimers Miss Anna C.
Remy Mrs. Curtis H.
Re Qua Mrs. S. R.
Revell Miss Elizabeth
Rice Mrs. Calvin F.
Rice Miss Louise
Rice Miss Lillian
Rice Miss Lois
Rice Mrs. L. S.
Rice Miss May Louise
Rickards Miss Frances C.
Rickards Mrs. Wm. T.
Rogers Miss Nettie
Rogers Mrs. Sarah K.
Ross Mrs. Walter N.
Rowe Miss Emily D.
Rowe Mrs. Lucy J.
Sargent Mrs. Geo. M.
Sawyer Ida E.
Sawyer Jessie S.
Scott Miss Lida
Sheldon Miss Caroline N.
Sheldon Mrs. F. P.
Sherman Mrs. Edwin
Sherman Mrs. M. E.
Sholes Mrs. Zalmon G.
Shumway Mrs. Mary R.
Simmons Mrs. E. B.
Simmons Miss G. E.
Simmons Mrs. Parke E.
Simpson Mrs. Andrew
Skinner Mrs. E. M.
Smith Miss Anna M.
Smith Mrs. Chas. S.
Smith Miss Floy M.
Smith Mrs. Gilbert A.
Smith Mrs. Herbert S.
Smith Mrs. J. Eugene
Smith Miss Mabel P.
Smith Miss Marion A.
Smith Miss Winifred E.
Spalding Miss Alice H.
Spalding Miss Caroline
Spalding Miss Grace
Spencer Mrs. Robert
Spining Mrs. Chas. P.
Stanford Miss Mary E.
Stearns Mrs. D. F.
Stockton Mrs. William E.
Stone Miss Eliza Atkins
Tiernan Miss Bessie
Thoman Mrs. Leroy D.
Thompson Miss May E.

Tinsman Mrs. Homer E.
Towle Miss Mae E.
Towne Mrs. Arthur T.
Turner Miss Daisy M.
Turner Mrs. Wm. H.
Underwood Mrs. Arthur W.
Van Arsdale Miss Minnie
Vance Mrs. W. L.
Vandercook Mrs. R. O.
Walker Mrs. R. W.
Wallingford Mrs. H. J.
Ward Miss Edith C.
Ward Miss Estelle F.
Ward Mrs. J. F.
Ward Miss Rosella
Ward Miss Sadie G.
Weaver Mrs. Chas. S.
Webster Mrs. Chas. R.
Webster Mrs. Edward H.
Webster Mrs. W. A.
Wells Mrs. W. L.
Wendell Mrs. J. A.
Wendell Miss Lillian H.
Wentworth Mrs. Wm. G.
Wheeler Mrs. Chas. P.
White Miss Elizabeth
White Miss J. H.
White Miss Susan
Whitely Mrs. C. J.
Whitely Miss Elizabeth
Whitfield Mrs. Geo. W.
Whittemore Mrs. C. L.
Wilcox Miss Anna J.
Wilcox Mrs. G. G.
Wilder Mrs. John E.
Williams Mrs. C. L.
Williams Miss Edith
Williams Miss Madelaine
Wing Mrs. Luman R.
Winne Mrs. Frank N.
Wolfolk Miss Annie
Wolfolk Miss Sue M.
Woodyatt Mrs. Clara L.
Worcester Mrs. F. E.
Wyman Mrs. Richard H.

DAUGHTERS OF THE AMERICAN REVOLUTION.

CHICAGO CHAPTER.

OFFICERS.

Mrs. James H. Walker, 345 Dearborn av. - - - - Regent.
Mrs. Dwight W. Graves, 214 Goethe street, - - Vice-Regent.
Mrs. F. R. Fuller, 606 Division street, - - - Registrar.
Mrs. Seymour Morris, 5342 Washington av. - - Secretary.
Mrs. R. B. Farson, 547 Dearborn av. - Corresponding Sec'y.
Mrs. J. A. Coleman, 4617 Lake av. - - - Treasurer.

DIRECTORS.

Mrs. James H. Walker
Mrs. Joseph Pajeau
Mrs. Adlai T. Ewing
Mrs. Perry H. Smith
Mrs. T. H. Crane
Mrs. J. P. Hart

MEMBERS.

Adams Mrs. Edgerton
Allen Mrs. Arthur K.
Ambrose Miss Ina V.
Andrews Miss Irene F.
Anthony Mrs. C. E.
Arnold Mrs. C. C.
Ayer Mrs. B. F.
Bailey Mrs. A. W. S.
Bannard Mrs. Henry C.
Barber Mrs. J. O.
Barnes Mrs. Charles J.
Barker Mrs. Frank W.
Bartlett Mrs. Geo. F.
Baker Miss Ethel
Barker Mrs. Joseph N.
Barry Mrs. George
Barry Mrs. S. S.
Becker Mrs. Frederick W.
Beckwith Mrs. F. H.
Beebe Mrs. Wm. H.
Belden Mrs. John S.
Block Mrs. Willard T.
Bogardus Mrs. Henry A.
Brooks Mrs. James C.
Brown Mrs. Charles F.
Brown Mrs. Wm. Thayer
Bundy Mrs. John C.
Burke Mrs. Edmund
Buschwah Mrs. N.
Bryan Miss Jennie Byrd
Bryan Mrs. Thomas B.
Boyeson Mrs. I. K.
Bloomingston Mrs. John S.
Bradley Mrs. A. O.
Bradley Mrs. Harriet
Bradley Mrs. M. S.
Bradford Mrs. David G.
Brown Mrs. John H.
Brush Mrs. Emerson H.
Bryant Mrs. Henry W.
Burchard Mrs. Mortimer Nelson
Bushnell Miss Sylvia
Beach Mrs. Myron H.
Bodman Mrs L. W.
Chamberlain Mrs. Chas. C.
Chamberlain Mrs. Geo. M.
Coe Mrs. A. L.
Corbin Mrs. C. R.
Claflin Mrs. A. St. M.
Chapin Mrs. Simeon
Cleaveland Miss Josephine
Clinch Mrs. Richard Floyd
Conover Mrs. Charles H.
Cole Miss Emma Sylvia
Cole Miss Lillie E.
Coleman Mrs. J. A.
Coleman Miss Martha E.
Collins Mrs. Wm. R.
Combs Mrs. Andrew B.
Corey Mrs. G. J.
Corthell Miss Alice E.
Chard Mrs. Thomas
Card Miss Grace Barton
Crane Miss Maria P.
Crane Mrs. T. H.
Curtis Mrs. J. LaFayette
Dana Mrs. John A.
Daniels Mrs. John B.
Darling Mrs. Aaron E.
Doty Mrs. Levi R.
Dainty Mrs. A. H.
Day Mrs. Albert Morgan
Durburow Mrs. A. C.
Dickerman Miss Frances A
Dickinson Mrs. Frederick
Dunning Mrs. S. W.
Doud Mrs. Levi B.
Duell Mrs. Wm. Comstock
Dunning Mrs. S. M.
Durgin Mrs. John Cooper
Duval Mrs. Louis Alphonse
Durand Mrs. Elliott
Eggleston Mrs. Nicholas S.
Ely Mrs. Oliver C.
Ely Miss Marian A.
English Mrs. Gustavus Percy
Elliott Mrs. Lizzie N. McL.

Everhart Mrs. Mella D.
Everett Mrs. W. S.
Eurich Mrs. E. F
Ewing Mrs. Adlai T.
Farr Mrs. M. A.
Farson Mrs. R. B.
Ferry Mrs. Abby Farwell
Fitzsimons Mrs. E. M.
Fowler Mrs. Henry
Francis Mrs. Geo. H.
Frank Mrs. Monroe
Fry Mrs. W. E.
Fuller Mrs. F. R.
Fullerton Mrs. Thos. C.
Fisher Mrs. George
Freeman Mrs. Henry
Gale Mrs. Fred'k G.
Galt Mrs. A. T.
Gibbs Mrs. F. B.
Gillette Mrs. E. L.
Glaspell Mrs. Albert
Glessner Mrs. J. J.
Goodwin Mrs. Daniel
Goss Mrs. Chas. O.
Grier Mrs. Margaret
Gustorf Miss Harriet M.
Guthrie Mrs. Ossian
Gwinn Mrs. John Morris
Graves Mrs. Dwight W.
Goodhart Mrs. F. E.
Hart Mrs. J. P.
Hamilton Mrs. H. H.
Hammond Mrs. Lyman D.
Hancock Mrs. Bradford
Haworth Mrs. Geo. D.
Hopkins Mrs. A. H.
Hubbard Miss Laura M.
Howe Mrs. F. S.
Holman Mrs. S. C.
Hopkins Mrs. A. W.
Haskell Mrs. George W.
Hynes Mrs. Wm. J.
Hervey Mrs. James Fred'k
Hobler Mrs. Edwin G.
Hosmer Miss Eliza
Hardy Mrs. Charles M.
Hurlbut Miss Sarah Elizabeth
Hunt Mrs. R. M.
Hutchinson Miss Matilda
Hutchinson Mrs. Jonas
Huling Mrs. E. B.
Husted Mrs. William H.
Haven Mrs. Joseph
Jebb Mrs. Thos. A.
Jenkins Mrs. Robert E.
Jenks Mrs. Wm. S.
Jameson Miss Mary
Jameson Miss Alice W.
Jameson Mrs. John Alexander
Jewett Mrs. John N.
Johnson Mrs. Frank A.
Johnston Mrs. John jr.
Judson Mrs. Edwin
Jones Mrs. Robert H.
Judd Mrs. N. B.
Jones Mrs. Cassius Clay
Judd Mrs. Edward James
Knight Mrs. Wm.
Kent Mrs. Wm.
Kerfoot Mrs. S. H.
Kerr Mrs. Richard R.
Krout Miss Mary
Kimball Miss Alma L.
Kimball Miss Louise E.
Karner Mrs. Wm. J.
Kirkland Miss Elizabeth Stansbury
Kirkland Miss Cordelia Stansbury
Kennedy Mrs. Madison B.
Lay Mrs. A. T.
Lay Miss Margaret
Lee Mrs. Fred'k W.
Lewis Mrs. E. R.
Lewis Mrs. James
Loose Mrs. Jacob L.
Luce Mrs. F. A.
Lyman Mrs. Jessie P.
Martin Miss Ellen A.
Manning Miss Josephine Nelson
Manning Mrs. E. N.
Marguerat Mrs. Eugene
Marsh Mrs. Wm. D.
Marshall Mrs. Geo. E.
McCauley Miss Ella W.
McCormick Miss Elizabeth D.
McCormick Miss Henrietta H.
McCormick Mrs. Leander
McIlvaine Miss Caroline M.
McIlvaine Miss Mabel
Meeker Miss Margaret Beekman
Miller Miss Mary A.
Moore Mrs. Jas. H.
Moore Miss Nena
Mather Mrs. A. C.
Matlock Mrs. Chas. P.
Metcalf Mrs. Ralph
Marshall Mrs. James A.
Mills Mrs. James M.
Marsh Mrs. John W.
McCalla Miss Helen Wayne
McClelland Mrs. Thos. S.
Morris Mrs. Joseph
Morris Mrs. Seymour
Morrison Mrs. A. C.
Moss Mrs. Wm. Lathrop
Munson Mrs. Fred W.
Murphy Mrs. H. C.
Murphy Mrs. Caroline C.
Nelson Mrs. Walter C.
Norton Mrs. James H.
Noyes Mrs. Oliver J.
Nichols Mrs. M. E.
Osborn Mrs. F. S.
Ogden Dr. Emma K.
Ogden Mrs. Mahlon D.
Owens Mrs. John E.
Owens Miss Maria Gervia
Otis Mrs. Ephraim A.
Page Miss Florence Ethel
Partridge Mrs. N. A.
Pettibone Mrs. Philo F.
Pierce Mrs. C. W.
Pittman Miss Cora Helen Knowles
Porter Mrs. M. H.
Pynchon Mrs. Daniel
Prentiss Mrs. Emma Catherine
Pajeau Mrs. Joseph
Phelps Miss Mary Pearce
Pettibone Mrs. A. G.
Peck Mrs. Walter L.
Pratt Mrs. B. S.
Preston Mrs. E. B.
Putman Miss Alice
Putman Miss Judith
Ramage Mrs. George
Rappleye Miss Maud Minerva
Reeme Mrs. J. B.
Robins Miss Marian A.
Rozet Mrs. George H.
Rozet Miss Marie Josephine
Rozet Miss Rebecca M.
Reed Mrs. C. W.
Robbins Mrs. Walter R.
Ranney Mrs. Alfred Edgar
Reed Miss Julia Lyle
ReQua Mrs. Charles Howard
Rice Mrs. Fletcher C.
Rupp Mrs. Rhoda E.
Shepard Miss Harriet W.
Shepard Mrs. H. M.
Sherman Mrs. Pennoyer L.
Sherwood Mrs. P. A.
Sinclair Miss Judith P.
Smith Mrs. Fred S.
Smith Mrs. Frederick A.
Smith Mrs. Earnest L.
Smith Mrs. M. E.
Smith Mrs. Perry H.
Shumway Mrs. Noble C.
Sinclair Miss Mattie M.
Shumway Miss Mary
Simmons Mrs. F. T.
Salmon Mrs. Charles
Sawyer Mrs. Francis A.
Springer Mrs. Geo. A.
Stedman Miss Helen E. W.
Steele Mrs. Fred'k M.
Stockton Miss Josephine
Stone Mrs. Leander
Stone Mrs. Melville E.
Stone Mrs. Newton R.
Smith Miss Elizabeth Brockway
Strobel Mrs. Chas. Louis
Stuart Mrs. Charles B.

Simms Mrs. Wm. Edward
Scammon Mrs. J. Y.
Shaw Miss Helen L.
Smith Mrs. Marvin
Satterlee E. T.
Sherman Mrs. W. W.
Teller Mrs. J. H.
TenEyck Mrs. Tenedor
Tesson Mrs. Margaret
Tibbetts Mrs. Elisha
Tisdale Mrs. Laura J.
Trego Mrs. C. F.
Trumbull Mrs. Lyman
Trippe Mrs. Sylvanus
Tuck Mrs. George H.
Turner Mrs. Volentine
Tuthill Mrs. George
Underwood Mrs. J. Pratt
Valentine Mrs. John
Vandercook Mrs. John D.
Vary Mrs. L. V.
Wait Mrs. Horatio L.
Wait Miss Maria A.
Willard Miss Frances E.
Ward Mrs. Chas. A.
Washburne Mrs. Frank
Wells Mrs. Benj. T.
Wells Mrs. Isabella W.
Wilson Mrs. John P.
Wilson Miss Margaret C.
Walker Mrs. James H.
Walker Miss AnnieCampbell
Williams Mrs. G. T.
Williams Mrs. G. S.
Williams Miss Helen
Wiles Mrs. Robert
Watson Mrs. John
Winslow Mrs. John H.
White Miss Emma Gertrude
Williams Mrs. Frank
Warren Mrs. Mary Ann
West Mrs. Frederick T.
Wilson Mrs. John R.
Wright Miss Fannie L.
Yoe Mrs. Charles C.

DOUGLAS CLUB.

3518 Ellis Avenue.

OFFICERS.

Wm. W. Watkins, - - - - - - President.
Thomas B. Ackers, - - - First Vice-President.
E. D. Stevens, - - - - - Second Vice-President.
C. H. Stone, - - - - - Third Vice-President.
Hoyt King, - - - - - - - - Secretary.
J. Russell Vincent, - - - - - - Treasurer.

DIRECTORS.

E. A. Casey, George M. Sibley, M. G. Hoskins, W. C. Curtis, A. Sutter, W. S. Jones, C. C. Swinborne

MEMBERS.

Ackers T. B.
Arnold W. G.
Baker Frank
Barber A. H.
Bartley C. E.
Beach H. L.
Beebe W. H.
Bell George H.
Bertrand F. M.
Best Wm.
Bishopp W. D.
Blaisdell J. W.
Blake H. H.
Bliss F.
Bliss S. E.
Bloomingston J. S.
Bode W. F.
Boisot E. B.
Booth Wm. M.
Borden Hamilton
Boughton F. N.
Bour J. R.
Bowman E. M.
Boyden Byron
Bradley D. E.
Brown W. M.
Browning T. W.
Buchanan E. P.
Bulkley Almon W.
Burkholder C. S.
Burnham S. W.
Buzzard T. A.
Carr R.
Casey E. A.
Chadwick C. H.
Cherry R. H.
Clark E. B.
Clay W. W.
Clizbe W. J.
Clover John W.
Cody A. B.
Cody H. R.
Coghlan Henry D.
Colby C. C.
Collom G. A.
Connor T. V.
Cook H. W.
Copelin Alex. J. W.
Cowles W. D.
Cox Eugene R.
Crandall B. V.
Curtis W. G.
Day Walter B.
Deitz C. J. Dr.
Dennis G. J.
Devore John A.
Dick William F.
Doyle G. P. Dr.
Durst P. E.
Easterly C. I.
Edwards J. Frank
Eldredge E. S.
Elliott Robert L.
Ewing W. G.
Fairbanks N. H.
Fink S. E.
Fisher George F. jr.
Flagg Elmer T.
Flagg W. F.
Flagg W. H.
Forrest A. E.
Forrest F. J.
Fountain A. M.
Fox B. M.
Fretts Geo. W.
Frost W. A.
Fry G. C.
Gassette W. K.
Goddard L. A.
Goddard L. O.
Gorman W. H.
Guion E. L.
Hanauer J. C.
Harvey S. A.
Haynes W. S.
Hellen B. H.
Hepburn J. W.
Hern G. W.
Hewitt C. A.
Hopkins F. A.
Hosbury John
Hoskin M. G.
Hovey Geo. H.
Huntley Silas.
Ingersoll N. B.
Jenkins C. W.
Jones W. S.
Kelley J. W. D.
Kelley W. D.
Kendall S. T.
Keyes D. H.
King Hoyt
Laubender Jno. F.
Launder D.
LeBaron Wm.
Lee Geo. N.
Lightner C. F.
Logan C. A.
Lynch Ernest
Magill George L.
Mallers J. B.
Matheson R. S
McBride G. J.
McPherran E. H.
Merritt C. T.
Metcalf M. P.
Milchrist T. E.
More C. E.
Morris Hugo M.
Mott G. C.

Moulton Wm. A.
Myers W. L.
Niles H. G. jr.
Noyes Hy. C.
Paddleford F. A.
Palmer E. P.
Pardridge C. E.
Parkhurst H. S.
Parkins H. G.
Parliment Samuel.
Partridge W. E.
Paulsen W. A.
Pease F. N.
Penhallow W. P.
Peter Thomas J.
Peters H. W.
Phelps C. E.
Platt C. A. W.
Plumsted J. T.
Purcell W. A.
Rheem W. M.
Rice C. W.
Richardson G. P.
Rose W. R.
Ross J. L.
Rumsey J. Frank
Russ C. A.
Russ J. S.
Ryder Fred L.
Seaton C. E.
Seeboesch W. C. E.
Selleck W. E.
Shaw L. B.
Shayne J. T.
Sibley G. M.
Sibley J. A.
Simmons C. F.
Smith Albee jr.
Smith Howard L.
Somers E. L.
Stanton W. A.
Stevens Chas. A.
Stevens E. D.
Stevens R. C.
Stone G. W.
Straight L. C.
Sutter A.
Sutter C. B.
Sutter J.
Sutter L. L.
Swift O. P.
Swinborne C. C.
Tarbox C. S.
Tarr W. W.
Tate J. E.
Taylor J. G.
Thomas C. G.
Thompson J. F.
Tillotson E. W.
VanDalson Edward
Vierbuchen Wm.C
Vincent J. R.
Wade Jno.
Walker Francis W
Wall F. J.
Warden T. G.
Washburne W. D.
Watkins W. W.
Welch A. L.
West George N.
Whelan E.
White Dr. J. W.
Whitehill F. P.
Wicker C. G.
Wiggins J. B.
Wing Dr. E.
Winnie Archibald
Wise H. A.
Wise Wm. C.
Young Max

DOUGLAS PARK CLUB.

911 South Kedzie Avenue.

OFFICERS.

D. A. Arnold, - - - - - - - President.
W. F. Dunham, - - - - - - Vice-President.
W. L. Craig, - - - - - - - - Secretary.
F. E. Rainier - - - - - - - Treasurer.

DIRECTORS.

Wm. Harllev
A. L. Coakes
J. H. McNamara
Herman Spitz
K. N. Eastman
George G. Barker

MEMBERS.

Amick Pleasant
Arnold D. A.
Barker George G.
Bassett Geo.R.MD.
Baumgarten C. F.
Bickford J. A.
Coakes A. L.
Coburn J. J.
Collins E. J.
Craig W. L.
Dunham W. F.
Eastman Kirk N.
Flint E. M.
Galloway Chas.
Gunton William
Halverson A. A.
Harllev William
Keough W. C. H.
Lawrence William
Lombard Josiah L.
McAfee Chas. H.
McLaughlin D.
McNamara J. H.
Meyers C. A.
Meyers J. K.
Miller A. W.
Rainier F. E.
Randolph S. M.
Spears J. H.
Spitz Herman
Ward H.
White L. P.

EVANSTON CLUB.

OFFICERS.

N. C. Gridley - - - - - - - - President.
Wm. Holabird - - - - - First Vice-President.
N. G. Iglehart - - - Second Vice-President.
William T. Rickards - - - - - Secretary.
George R. Jenkins - - - - - - Treasurer.

DIRECTORS.

Curtis H. Remy
Nicholas G. Iglehart
Nelson C. Gridley
William Holabird
Marshall M. Kirkman
Francis A. Hardy
William H. Bartlett
William J. Fabian
George R. Jenkins
George M. Sargent
C. J. Connell

MEMBERS.

Adams Benj. F.
Allen John M.
Anthony C. E.
Arnd Charles
Arnd Frederick jr.
Ayars C. G.
Baker George S.
Ballard Thomas P.

Ballinger William L.
Barnes A. R.
Barry Charles H.
Bartlett William H.
Bayless Benj.
Beach F. G.
Bigelow Alfred P.
Blanchard William
Boltwood Prof. H. L.
Boynton C. T.
Bradley David E.
Bragdon Dr. M. C.
Brook Noah W.
Brown William L.
Buell Augustine C.
Burnham D. H.
Cable H. D.
Caldwell B. D.
Campbell J. W.
Carpenter O. F.
Case Edw. B.
Chaffee Theodore W.
Charles Joseph J.
Childs John A.
Clapp E. P.
Clark Stewart
Clayton Dr. A. B.
Cleveland Chas. B.
Cobb W. L.
Coe David A.
Conkey Lucius W.
Connell C. J.
Cook David S.
Crankshaw C. W.
Creighton Thos. S.
Cumnock Robt. L.
Currey Arthur L.
Cutler William H.
Dakin Richard L.
Damsell W. H.
Davis Charles E.
Dawes Chas. G.
DeGolyer Nelson
Dewey David B.
Dodd Oscar
Donelson D. P.
Donnell Jas. W.
Dunn A. E.
Dwight Walter T.
Dyche William A.
Elliott Frank M.
Elphicke Chas. W.
Ericson Otto E.
Eyer C. B.
Fabian William J.
Farwell Simeon
Ferguson Louis A.
Ferry A. D.
Forgan David R.
Forrey F. M.
Foster A. M.
Foster Volney W.
Fowle E. H.
Frazier F. P.
French S. Tenney
Fuller Dr. Charles G.
Fyffe John L.
Gates P. W.
Gerould F. W.
Gilbert Charles J.
Gooch George E.
Gould Frank
Graves C. E.
Gridley Martin M.
Gridley Nelson C.
Grier J. P.
Griswold F. E.
Grover Frank R.
Hall Ed. R.
Hamilton Wm. A.
Hammond Wm. A.
Harbert Charles H.
Harding Amos J.
Harding L. E.
Hardy Francis A.
Harpham E. L.
Hawkes T. H.
Hazlehurst A.
Hill Calvin H.
Hitchcock Wm. D.
Hitchins R. K.
Hitt Isaac R. jr.
Hoag William G.
Hoge Holmes
Holabird William
Holbrook Fred A.
Hotchkin C. Marion
Hubbard Will
Hurd Harvey B.
Iglehart Nicholas G.
Jenkins George R.
Jernegan Charles
Jones William H.
Judson Frank P.
Kappes Charles R.
Kimball Dorr A.
Kimball R. H.
Kimbark E. V.
Kinney Fred J.
Kirk Milton W.
Kirk John B.
Kirkman M. M.
Kirkman W. Bruce
Knight Newell C.
Lacey Edw. S.
Lake Richard C.
Lewis Charles G.
Littlejohn W. J.
Llewellyn S. J.
Lord Alonzo B.
Lord Edward A.
Lord Frank E.
Lord George S.
Lowery Wm. R.
Lyon Jesse R.
Manson W. F.
Marsh George S.
Marsh Marshall S.
Marsh Wm. D.
Martin F. S.
McFarland Chas. H.
Mears Charles H.
Merrick Geo. P.
Metcalf John S.
Millard Addison
Miller H. H. C.
Moore Birney J.
Moore G. H.
Mudge E. A.
Murray James S.
Olmsted W. B.
Orchard J. S.
Orr Arthur
Osborn Charles M.
Osborn Eugene
Paden Joseph E.
Paden Willard S.
Parkes William R.
Parkhurst Josiah J.
Peabody F. F.
Pearsons Henry A.
Phillips W. B.
Pittman C. K.
Porter Charles H.
Prentiss Wm.
Preston D. A.
Raeder Henry
Raymond Jas. H.
Remy Curtis H.
Rickards Wm. T.
Rodgers John W.
Sargent George M.
Shaffer J. C.
Sherman Edwin
Shumway Philip R.
Simmons Park E.
Simpson Andrew
Smith Gilbert A.
Smith H. S.
Stevens Harry S.
Stockton John T.
Stockton Wm. E.
Towne A. T.
Towne Charles E.
Turner John C.
VanVlissingen J. H.
Walcott C. P.
Walker R. W.
Ward Joseph F.
Webster C. R.
Webster Edw. H.
Webster T. K.
Wells Wm. L.
Wheeler Chas. P.
Wicks Roscoe L.
Wightman Chas. A.
Wilcox George G.
Williams C. L.
Williams N. P.
Wilson Hugh R.
Winne Frank N.
Woodbridge J. R.
Woodford P. R.
Wymond Mark
Young Aaron N.

THE FELLOWSHIP CLUB.

OFFICERS.

M. E. Stone, - - - - - - - - President.
R. A. Waller, - - - - - - - Vice-President.
F. Willis Rice, - - - - - - - Secretary.
H. G. Selfridge, - - - - - - - Treasurer.

MEMBERS.

Adams Milward
Baumann Gustav
Beale William G.
Blanchard Geo. R.
Burnham Daniel H.
Butler E. B.
Caton Arthur J.
Chalmers William J
Chatfield-Taylor H. C.
Corwith C. R.
Counselman Chas.
Cowles Alfred
Davis George R.
Davis Will J.
Deering James R.
Fish Stuyvesant
Foster Volney W.
Greeley Frederick
Handy M. P.

Head Franklin H.
Higinbotham H. N.
Hoard W. D.
Insull Samuel
Jacobson Augustus
Keyes Rollin A.
Kimball C. Fred
Kirk Milton W.
Kirkman M. M.
Kohlsaat H. H.
Lawson Victor F.
Lederer Charles
MacFarland H. J.
MacDonald Chas. B.
Nye James W.
Peck Ferd W.
Peck George R.
Pettibone P. F.
Ray Frank H.
Raymond S. B.
Revell Alex. H.
Rice F. Willis
Runnels John S.
Selfridge Harry G
Skiff F. J. V.
Smith Dunlap
Stone Melville E.
Switzer Edward M
Wacker Charles H.
Waller R. A.
Washburne Hempstead
Wheeler Harris A.
Winston F. S.

THE FORTNIGHTLY OF CHICAGO.

15 WASHINGTON STREET.

OFFICERS.

MRS. JULIA A. RAY, - - - - - - President.
MRS. DRUSILLA WILKINSON, - - Vice-President.
MRS. ISABELLA A. GALT, - - Vice-President.
MRS. GRACE H. BODMAN, - Corresponding Secretary.
MRS. KATE P. MERRILL, - - Recording Secretary.
MRS. LUCY L. KEITH, - - - - - - Treasurer.

DIRECTORS.

Mrs. Elia M. Walker
Mrs. Elizabeth H. Stickney
Mrs. Jeannie C. Stevenson
Mrs. Frances Mason
Mrs. Dora M. Root
Mrs. Mary W. Coleman

MEMBERS.

Abbott Mrs. A. R.
Adams Mrs Milward
Alling Mrs. John
Allport Miss May
Armour Mrs. Geo. A.
Ayer Mrs. B. F.
Babcock Mrs. Henry H.
Baldwin Mrs. Abraham
Barrett Mrs. Samuel E.
Bartlett Mrs. Geo. F.
Bates Mrs. Lindon W.
Becker Mrs. Fred'k W.
Bellows Mrs. CatherineH.
Bentley Mrs. Cyrus jr.
Blackstone Mrs. T. B.
Blair Mrs. William
Bodman Mrs. L. W.
Brainard Mrs. Harriet C.
Brayton Dr. Sarah H.
Brown Mrs. Wm. Thayer
Buffum Mrs. Joseph H.
Butler Mrs. William P.
Campbell Mrs. N. W.
Carmichael Mrs. Geo. S.
Carpenter Mrs. Geo. B.
Cheney Mrs. Chas. Edw.
Coleman Mrs. Mary W.
Compton Mrs. Helen D.
Coolidge Mrs. Chas. A.
Coonley Mrs. John C.
Crowe Mrs. M. F.
Day Mrs. Albert M.
Donaldson Mrs. H. H.
Donelson Mrs. K. H.
Dudley Mrs. E. C.
Eames Mrs. Henry F.
Eames Mrs. Fred.
Ela Mrs. John W.
Ellis Mrs. Sumner
Emerson Mrs. Ralph
Emerson Mrs. Joseph
Ewen Mrs. John M.
Farwell Mrs. C. B.
Ferry Mrs. Abbie Farwell
Fessenden Mrs. B.A.
Flower Mrs. James M.
Frank Mrs. Henry L.
Fuller Mrs. Chas. G.
Galt Mrs. A. T.
Gane Mrs. Thomas
Gardiner Mrs. Frances H.
Gilbert Mrs. Frank
Glessner Mrs. John J.
Goan Mrs. Orrin S.
Goodwin Mrs. Daniel
Gregory Mrs. Robert B.
Griggs Mrs. S. C.
Hale Mrs. Wm. G.
Halsted Miss Nellie
Hamill Mrs. Charles D.
Hannah Mrs. John
Harding Mrs. George F.
Haven Mrs. Joseph
Hays Miss Mary
Henderson Mrs. Chas. M.
Henrotin Mrs. Charles
Herrick Mrs. John J.
Hitchcock Mrs. Charles
Howe Miss Grace T.
Hubbard Mrs. James M.
Hutchinson Mrs. Chas.L.
Hyde Mrs. James Nevins
Isham Mrs. Ralph N.
Jackson Mrs. A. Reeves
Jewett Mrs. John N.
Johnson Mrs. Herrick
Johnson Mrs. H. A.
Judson Mrs. H. P.
Keith Mrs. Julia L.
Kendig Mrs. J. A. J.
Kerfoot Miss Alice
Kimball Mrs. Edward A.
Kimball Mrs. W. W.
Kirkland Mrs. Joseph
Kirtland Mrs. Chas. B.
Kretzinger Mrs. Geo. W.
Larned Mrs. W. C.
Lathrop Mrs. Bryan
Lawrence Mrs. C. B.
Lawrence Mrs. Mary D.
Leake Mrs. Joseph B.
Lloyd Mrs. Henry D.
Locke Mrs. Clinton
Lockwood Mrs. Walter
Loomis Mrs. John M.
Lord Mrs. George
Loring Mrs. Stella Dyer
Lunt Miss Nina Grey
MacVeagh Mrs. Franklin
Mackenzie Mrs. John K.
Magruder Mrs. B. D.
Martin Miss Kate B.
Mason Mrs. Henry
Mason Mrs. Alverin A.
Matz Mrs. Otto H.
Matz Mrs. Rudolph
Matz Miss Evelyn
McCagg Mrs. Ezra B.
McClurg Mrs. A. C.
McCormick Mrs. Robert
McCormick Mrs. R. Hall

McCormick Mrs. Wm. G.
McMurray Mrs. E. W.
Merrill Mrs. Kate P.
Miller Emily H.
Miller Mrs. J. A.
Mitchell Mrs. J. S.
Monroe Miss Harriet S.
Moore Mrs. Gurdon G.
Mott Mrs. John Grenville
Mulliken Mrs. Chas. H.
Nixon Mrs. Wm. Penn
Norton Mrs. J. Henry
Owen Mrs. James R.
Palmer Mrs. Potter
Parker Mrs. Frank W.
Peirce Mrs. L. H.
Perkins Miss Janet R.
Phelps Mrs. Erskine M.
Potter Mrs. O. W.
Ray Mrs. Julia A.
Rice Miss Rebecca S.
Rich Mrs. M. Byron
Rogers Mrs. Henry W.
Root Mrs. John W.
Scammon Mrs. J. Y.
Sheldon Mrs. Theodore
Sherman Mrs. Penoyer L.
Shorey Mrs. Daniel L.
Silsbee Mrs. J. L.
Smith Mrs. Fred A.
Smith Mrs. Sabin
Starrett Mrs. Helen E
Stevenson Mrs. A. F.
Stevenson Dr. Sarah H.
Stickney Mrs. Edward
Stone Mrs. H. O.
Stone Mrs. Henry B.
Swan Mrs. James H.
Talbot Miss Marion
Thompson Mrs. Slason
Tilton Mrs. Lucretia J.
Trimingham Miss A. E.
Underhill Mrs. Elizabeth
Walker Mrs. J. M.
Walker Mrs. Wm. B.
Walker Mrs. Marie A.
Waller Mrs. Edward.
Ward Mrs. O Van Schaack
Watson Mrs. L. H.
Wegg Mrs. D. S.
Wilkinson Mrs. Dudley
Williams Mrs. Stalham
Willits Mrs. Geo. S.
Wilmarth Mrs. H. M.
Winterbotham Mrs. Jos.
Withrow Mrs. Thomas F.
Wright Mrs. Edward
Wynne Mrs. Madeline Yale

THE FORTY CLUB.

OFFICERS.

W. T. Hall, - - - - - - - President.
John E. Wilkie - - - - - - Vice-President.
Edward Freiberger, - - - - - - Secretary.
Harry G. Sommers, - - - - - - - Treasurer.

MEMBERS OF EXECUTIVE COMMITTEE.

Samuel Kayzer L. D. Powers Albert S. Laflin

MEMBERS.

Akin H. F.
Allen James Lane
Bissell Arthur G
Charlton Geo. J.
Chatfield - Taylor H. C.
Clayton C. B.
Cone G. W.
Estabrook Henry D.
Ewing Judge W. G.
Freiberger Edward
French Geo. H.
Gibbs Montgomery
Glover Lyman B.
Hall W. T.
Hamlin George J.
Hancock George W.
Hart James A.
Heaton H. R.
Hill James T.
Horton Judge O. H.
Jenks E. W.
Jenney George H.
Kayzer Samuel
Kohlsaat Judge C. C.
Kohlsaat E. W.
Laflin Albert S.
Morris Frank M.
Powers Harry J.
Powers L. D.
Root Frederick W.
Shuman A. F.
Smith Frederick A.
Sommers Harry G.
Stires Rev. Ernest M.
Swift Geo. B.
Tomaso Salvatore
Turner Col. Henry L.
Waterman Judge A. N.
Wilkie John E.

NON-RESIDENT MEMBERS.

Barron Elwyn A., London, Eng.
Crawford S. A., Denver, Colo.
Gardiner Cornelius, Washington
Hayman Alf, New York
King Gen. Charles, Milwaukee
Kuhns E. Louis, South Bend, Ind.
LaShelle Kirke, New York
MacIntosh Burr, New York
Murray Frank, New York
Reade Capt. Philip H., U. S. A.
Richardson Leander, New York
Salsbury Nate, New York
Unitt E. G., New York
Wallace Laurie, Omaha
Williams Walter, New York

HONORARY MEMBERS.

Barnabee Henry C.
Barrymore Maurice
Boniface Geo. C. jr.
Clay Cecil
Dixey Henry E.
*Emerson Walter
Goodwin Nat C.
Hoff Edwin W.
Holland Edmund M.
Karl Tom
Kennan George
Lackaye Wilton
MacDonald W. H.
McWade John E.
*Morris Felix
Morris Ramsay
*Nye Edgar W.
O'Neill James
O'Rell Max
Page Thomas N.
Paulding Frederick
Reed Roland
*Root Dr. George F.
Russell Edmund
Skinner Otis
Smith F. Hopkinson
Sweatnam Willis
Willard Edward S
Wilson Francis

*Deceased.

THE FRIDAY CLUB.

OFFICERS.

Miss Caroline Kirkland - - - - President.
Mrs. Dunlap Smith, - - - First Vice-President.
Mrs. Horace H. Martin, - Second Vice-President.
Miss Chester M. Dawes, - Corresponding Secretary.
Mrs. I. C. Wood, - - - Recording Secretary.
Miss Cora B. Williams, - - - - Treasurer.

EXECUTIVE COMMITTEE.

Mrs. Herman B. Butler
Miss Lillian Bell
Miss B. Ray
Miss Mary Nixon
Mrs. Frederic S. Coolidge
Mrs. J. B. Waller, jr.
Mrs. George S. Isham
Miss B. Withrow

MEMBERS.

Aldis Mrs. Arthur T.
Alward Mrs. Herbert
Atkinson Mrs. Chas.
Augur Mrs Wheaton
Baldwin Mrs. Charles H.
Bates Mrs. Lindon W.
Bell Miss Lillian
Bentley Miss Anna R.
Bentley Mrs. Cyrus jr.
Besly Mrs. C. H.
Blaine Mrs. Emmons
Blatchford Miss F. M.
Blatchford Mrs. Paul
Bradley Mrs. J. D.
Bryan Miss Jennie B.
Burke Mrs. Edmund
Burry Mrs. William
Butler Mrs. Hermon B.
Carpenter Mrs. G. A.
Carpenter Miss Nellie
Case Mrs. John R.
Chappell Mrs. Howard F.
Chatfield-Taylor Mrs.H.C
Churchill Mrs. Frank S.
Cochrane Mrs. J. Lewis
Coolidge Mrs. Frederic S.
Cox Miss Jennie E.
Cramer Mrs. Ambrose
Cramer Mrs. E. W.
Crowell Mrs. Henry P
Curtiss Mrs. C. C.
Davis Mrs. N. S. jr.
Davis Mrs. R. L.
Dawes Mrs. C. M.
Day Miss Annie L.
Day Miss Julia H.
Deane Mrs. Ruthven
Delano Mrs. F. A.
Eddy Mrs. A. J.
Enders Miss Margaret
Ewen Mrs. J. M.
Farwell Mrs. A. L.
Farwell Mrs. F. C.
Farwell Mrs. J. V. jr.
Ferry Mrs. A. F.
Ferry Mrs. Charles H.
Fisher Mrs. George P. jr.
Fuller Mrs. F. R.
Furness Miss E. M.
Garrett Mrs. T. Mauro
Gray Miss I. C.
Greeley Mrs. Fred
Greeley Mrs. Morris L.
Hale Miss Mary B.
Head Miss E. P.
Head Miss Katharine
Healy Miss Edith
Herrick Miss Louise
Hill Miss M. S.
Hooper Mrs. Henry
Houghteling Mrs. J. L.
Hubbard Mrs. William H.
Isham Miss A. E.
Isham Mrs. George S.
Jenks Mrs. W. S.
Jewett Mrs. Edward
Jewett Mrs. Samuel R.
Jones Miss M. K.
Keep Miss Frances
Kellogg Miss Emma C.
King Mrs. Francis
King Mrs. Rockwell
Kirkland Miss Caroline
Knott Mrs. H. A.
Laflin Mrs. Louis E.
Landon Miss H. J.
Lynde Mrs. S. A.
Martin Mrs. Horace H.
Martin Miss Maud
Martyn Mrs. E. J.
McCagg Mrs. E. B.
McCormick Mrs. Cyrus H.
McCormickMrs.Hamilton
McCormick Miss Henrietta
McGenniss Mrs. Charles
Meeker Mrs. George W.
Miller Mrs. Roswell
Monroe Miss Lucy B.
Moore Mrs. E. W.
Moss Mrs. Jesse L.
Nelson Mrs. Murry, jr.
Nixon Miss M. S.
Northcote Mrs. Amyas S.
Otis Mrs. William A.
Packard Mrs. George
Payson Mrs. George
Pomeroy Mrs. S. H.
Ray Miss Bertha
Risser Miss Elizabeth F.
Runnells Miss Lucy
Ryerson Mrs. E. L.
Sanborn Mrs. Victor C.
Sawyer Mrs. Francis A.
Scott Mrs. James W.
Seeberger Miss Dora
Shufeldt Mrs. W. B. E.
Skeele Mrs. H. B.
Skinner Miss Elizabeth
Skinner Miss Frederika
Smith Mrs. Dunlap
Smith Mrs. Ernest F.
Smith Miss Mary Rozet
Snow Miss Helen S.
Spicer Mrs. V. K.
Street Mrs. Charles A.
Sturges Mrs. Helen
Sturges Miss Mary D.
Thompson Mrs. Slason
Towner Miss E. W.
Troost Miss Louise S.
Trowbridge Miss Cornelia R.
Tuttle Mrs. Henry N.
Tyson Mrs. Russell
Wadsworth Miss Georgiana
Wadsworth Miss Helen
Waite Miss Ella R.
Walker Mrs. Charles M.
Waller Mrs. James B. jr
Waller Mrs. Robert A.
Waller Mrs. William
Wentworth Mrs. Moses J
West Mrs. Frederic T.
Wheeler Mrs. Arthur D.
Wheeler Mrs. Frank S.
Whitman Mrs. Russell
Williams Miss Annie
Williams Miss Cora B.
Williams Mrs. Lawrence
Williamson Miss C.
Willing Mrs. Henry J.
de Windt Mrs. H. A.
Winston Mrs. Dudley
Winston Mrs. F. S.
Withrow Miss Bonnie
Wood Mrs. I. C.

GERMANIA MÆNNERCHOR.

NORTHWEST CORNER CLARK STREET AND GERMANIA PLACE.

OFFICERS.

THEODORE BRENTANO, - - - - - President.
ALBERT KUHLMEY, - - - - - Vice-President.
J. P. HAND, - - - - - - - - - - - Secretary.
AD. UHRLAUB, - - - - - - - Treasurer.

TRUSTEES.

F. M. Peters
F. A. Meyenschein
Philip Henne
Gustav Wittmeyer
Otto Unzicker

MEMBERS.

Abel E. J.
Adams Geo. E.
Affeld C. E.
Altgeld J. P.
Amberg Franz
Ammon E.
Ammon F. von
Apfel W. G.
Arend W. N.
Arnold Herm.
Austin FrederickC.
Babo Alex. von
Baggot E.
Ball W. T.
Baseler C. F.
Bauer A.
Baumann Ferd O.
Beck Aug.
Beck C. W.
Becker Herm.
Becker Norbert
Berger Ad.
Berger Rob.
Bergmann M.
Bert Dr. E.
Binder Carl
Birk Wm. A.
Blocki E. W.
Blocki Fred W.
Blocki John
Blome Rud. S.
Blum Simon S.
Blumenthal Aug.
Bluthardt R. E.
Bluthardt Dr. T. J.
Bobsin Julius
Boerricke R. H.
Boettcher Paul O.
Boldenweck C. G.
Boldenweck W.
Booth Geo. B.
Borcherdt A. F.
Bottum E. S.
Boucsein Gustav F.
Brackenbush A. C.
Bradish A. H.
Brand Friedrich
Brand Horace L.
Brand M.
Brand Rud.
Brandecker F. X.
Brandl C. F. jr.
Brandt Carl
Braun Geo. P.
Bredt J. M.
Breitung Alb.
Brentano Theo.
Brinkman C.
Britten Peter
Bromilow E. W.
Brookman FrankE.
Brucker Jos.
Bruns L. W.
Buck Dr. J. P.
Buehl Carl
Buehler John
Buehler J. W.
Buenz Dr. Carl
Bumiller Emil
Calder Geo. W. G.
Calder R. G.
Campe Frank
Carqueville E.
Cate Albion
Chandler G. D.
ChristmannDrG.A
Christoph Dr. E.
Christoph E. G.
Clarke J. V.
Claussenius Ed.
Claussenius G. W.
Coith Emil
Collot C. F.
Convert C. A.
Cooke Edw. D.
Cudell A.
Deecken F.
Demmler Carl
Dennehy T. C.
Detmer Henry
Dewes Aug. J.
Dewes Carl J.
Dewes F. J.
Dickow Carl
Diehl F.
Diehl George
Dietzgen Joseph
Doepp Dr. W.
Dreesbach Phil.
Dreyer E. S.
Drezmal M. A.
Druiding A.
Dupree C. C.
Eder H.
Ederer E. P.
Edler Francis
Ehlen J. C.
Ehmann Chas.
Eitel Carl
Eitel Emil
Elich F. W.
Emmel Henry G.
Emmerich Charles
Engelsmann Franz
Engers Frank W.
Engle August
Ernst C. Emil
Ernst Leo
Ernst Otto
Eschenburg A. W.
Eschenburg HansA
Eschenburg J. W.
Faulhaber J. M.
Fecker Ernest jr.
Ferguson Chas. H.
Fiedler A.
Fiedler Anton B. jr.
Fiedler M. A.
Finkler Adolf
Finkler Wm.
Fischer Chas. W.
Fiske Dr. G. F.
Foster Henry A.
Freise Emil
Freund Chas. E.
Freund Herm. W.
Freund Wm.
Freytag Moritz
Fritz C. W.
Fromann E. H.
Fuchs Gustav
Fuehring Wm. A.
Fuerst Conrad
Fuerst Edward A.
Fuetterer Dr. G.
Furthmann Edmd.
Gaensslen Walter
Gail G. Ferd
Garthe Emil
Gehrig Jos. W.
Gerding Paul
Gerold C. A.
Gerstenberg E.
Geudtner Charles.
Geudtner Francis
Gilsdorff Edw. W.
Gindele Geo. A.
Glade John H.
Glennie Albert E.
Gloeckler Chas. S.
Glogauer Fritz
Goetz Fred.
Goldzier Julius
Gormully R. Phil.
Gottfried Carl
Gottfried M.
Gowan Victor D.
Graham W. A. S.
Grass Ed. J.
Graue J. George
GreenshieldABates
Gregory Geo.
Greiner Wm. jr.
Griesheimer F.
Griewisch F.
Grommes J. B.
Gundrum Fred.
Haake Geo.
Hahne Wm.
Haight Dr. A. T.
Halla Ch.
Halle E. G.
Haller Carl
HammermillerWm
Hand J. P.
Hand Peter
Harbers Ch.
Hartmann S. E.
Harz Emil G.
Harz Theo.
Hecht Ernst
Hecht Walter
Heinemann Wm.
Heinemann W. C.
Heissler Jac.
Heldmaier E.

Hellmann G. A.
Henius Dr. Max
Henne Phil.
Henning Dr. Francis A.
Henrici Phil.
Henrotin Adolph
Herbst Hermann
Herz Arthur
Hesing Wash.
Hess E.
Hettich W. A.
HeuchlingDr.T.W.
Hild Fred. H.
Hill Henry W.
Hirt J. C.
Hobein Edward
Hoffbauer Wm.
Hoffman J. Jos.
Hofmann F. F.
Hofmann Gust. A.
Holinger Arnold
Horst Paul R. G.
Hottinger G.
Hotz Ferdinand
Hotz Dr. F. C.
Huber Julius H.
Huck L. C.
Huefner William
Huncke Carl
Jaeger Geo. J.
Jaeger Ph.
Jansen H.
Johnson A. G.
Juergens Paul
Juergens W. F.
Jummel Paul
Junker A.
Kaestner Ad.
Kaestner Chas.
Kandeler Theo.
Kasper Jos.
Kee J. W.
Keeley Thomas
Kehl Charles H.
Keil Moritz
Keller G.
Kelley A. D.
Kellner F. G.
Kellner Dr. Max
Kern Chas.
Kern Jacob J.
Kersten Geo.
Kirchhoff H. Aug.
Klaner Fred.
Klein Albert S.
Klemm Walter
Knickerbocker J. J.
Koch Edw.
Koch Henry
Koch Otto
Kochs Aug.
Kochs Theo. A.
Kohlhammer R. W.
Kohlsaat Peter N
Kohtz Louis O.
Kollmorgen Herm.
Kranz John
Krause Edm. R.
Krause O. K.
Kreismann P.
Kroeschell Otto
Kroth Louis
Kuecken Wm.
Kuhlmey Alb.
Laengerich Robert
Langan J. B.
Lange F. J.
Laux John
Lee Dr. Ed. H.
Leeb Henry
Lefens T. J.
Lehmann E. J.
Leman Henry W.
Lindblom Rob.
Lotholz Oscar
Lotholz R.
Lubeke Wm. F.
Maas Fred.
Maas Phil.
Macdonald H. K.
Madlener Albert F.
Madlener F.
Magnus Arthur J.
Magnus Aug.
Magnus Aug. C.
Maltby A. W.
Mann Henry N.
Matthei Dr. P. H.
Matthei W.
Mauch Max
Maus F. K.
May Horatio N.
Mayer David
Mayer Henry
Mayer Levy
Mayer Oscar F.
Mayer W. J.
McCrea W. S.
McGillen John
Meagher J. F.
Meerhoff C. E.
Meinshausen O.
Menn Dr. Rudolph
Merckle Dr. H.
Mesnager A.
Messersmith Geo.
Metzler J. Jacob
Meyenschein F. A.
Meyer Fred
Meyer Jacob
Meyer Magnus
Meyer Martin
Michaelis W. R.
Miller B.
Moeller C. C.
Morrill Donald L.
Mueller Alf. O.
Mueller Herman
Mueller Val.
Muench Fred.
Neymann A. M.
Nickelsen A.
Nockin Bernhard jr
Ogilby Chas.
Olsen A. G.
Orb John A.
Paepcke H.
Pank J. Henry
Parker Th. jr.
Pauling E. G.
Peabody F. S.
Peak F. H.
Peters F.
Peters F. M.
Petersen George L.
Petersen Hermann
Petersen Hugo T.
Petersen Victor J.
Peterson P. S.
Petrie M.
Petrie Nic.
Piper Henry
Plautz C. H.
Rang Henry
Raster Edwin
Rehm Jacob
Reimann G. L.
Revell A. H.
Rhode J. C. W.
Rhode Rud. E.
Rice John C.
Richberg J. C.
Richter Aug. F.
Riebe Gustav
Rinn Ph.
Rintelman A. H.
Roehling Geo.
Roesch Frank
Rohr Dr. F.
Romer Max
Roth Charles
Rothbarth Paul
Rothe Aug.
Rubens Harry
Rudolph Emil
Ruehl Dr. L. A.
Ruh Frank E.
Ruhstrat Ad.
Schaller Henry
Schaub F. J.
Schlachter J. W.
Schlesinger L.
Schlick E. R.
Schloesser Rud.
Schlogl J.
Schlotthauer G. H.
Schmid Godfrey
Schmid Rich G.
Schmidgall F. L.
Schmidt C. J.
Schmidt Hugo W.
Schmidt K. G.
Schmidt Leo
Schmidt Wm.
Schneider George
Schneider Otto C.
Schoenefeld Henry
Schoeninger Ad.
Schoepflin A.
Scholbe M. A.
Scholl J. B.
Schonlau Carl
Schrader Th.
Schuettler Peter
Schultz Martin M.
Schweitzer A.
Seipp W. C.
Sheldon George W.
Shields Michael
Sierks H.
Simon Chas. W.
Simonson Julius
Sittig Eug. A.
Sittig Wm. A.
Smith C. A.
Sommer Otto A.
Sontag Fritz
Spalding C. F.
Spicker Dr. M.
Spielmann Arthur
Starkel Dr. L. C.
Staub Ernst
Stein Carl
Stern Frank J.
Stern Max
Stevenson Alex. F.
Stewart Graeme
Strassheim C.
Stroever Carl
Strotz Chas. N.
Stumpf J.
Sturges Jas. D.
Sturm Adolph
Tempel John
Thaler A. G.
Theurer J.
Thielemann Carl
Thielen Jacob
Thielmann Franz
Thome M.
Thorwart H.
Thurber Geo. S.
TiedemannJacobH
Tosetti Ernst
Tripp Arnold
Trude A. S.
True J. R.
Uhlendorf L.
Uhrlaub Ad.
Uhrlaub John C.
Uihlein Ed. G.
Ullrich Michael
Unzicker H.
Unzicker Otto
Upham Frew W.
VanDame C.
VanVlissingen P.
Vierling Frank C.
Vocke Wm.
Voelcker John J.
Vogelsberger Gustav

Vogler Hermann
Volger Fred.
Vollmer Herman
Vouwie H. J.
Wacker Chas. H.
Wagner Dr. Carl
Wagner E. W.
Wagner Fritz
Wahl Robert
Walsh John R.
Walter T.
Washburne H.
Wassmansdorff O.
Weaver Chas. S.
Weber Andr.
Weber P. J.
Wedemeyer H.
Wegmann Julius
Wegmann Julius F.
Weinsheimer W. J.
Weiss G. A.
Weiss John H.
Welcker Dr. H. C.
Welcker Dr. P. R.
Werner Otto B.
Wertheim Edw.
Wetterer Dr. Hermann
Wichert Henry
Wiedel E.
Wilke Gust.
Winston F. S.
Winter Phil.
Wittmeyer Gust
Wittstein A. H.
Woelfel George
Wohlhuetter C. V.
Wolff Geo.
Wollensak J. F.
WoltersdorfArthur
Woltersdorf Louis
Woltz J.
Wuthmann Ad.
Yerkes Chas. T.
Zander Aug.
Zeiger Geb. W.
Zimmerman Alb.
ZimmermanDr.GA
Zitt J. H.
Zschuppe C. jr.

HAMILTON CLUB.

3016 Lake Park Av.

OFFICERS.

Frank I. Moulton, ... President.
John S. Miller, ... First Vice-President.
Isaac H. Pedrick, ... Second Vice-President.
Albert E. Crowley, ... Secretary.
Ralph Metcalf, ... Treasurer.

DIRECTORS.

J. A. Gauger
Albert C. Barnes
George W. Dixon
D. K. Tenney
J. O'Connor
Julius Stern
Charles D. Warren
W. P. Williams
H. E. Adams
C. H. Goodykoontz

MEMBERS.

Adams Henry C.
Ahrens John P.
Aldrich J. Frank
Allerton SamuelW.
Alling Charles jr.
Ashcraft E. M.
Atwood G. C.
Babcock Alfred J.
Baird James
Baldwin W. H.
Banning Thos. A.
Barber E. L.
Barber J. Chas.
Barnes Albert C.
Battin H. S.
Baxter T. M.
Beck Edw. Scott
Becker AbrahamG.
Becker A. W.
Beitler H. C.
Benjamin B. D.
Benson F. R.
Berman Wm. F.
Bersick Geo. M.
Best Henry
Bettman P. H.
Bingham S. F.
Bird Harry L.
Birkhoff N. W.
Bissinger Benj.
Blair C. H.
Blair Sidney O.
Bliss C. F.
Bliss E. R.
Blodgett J. M.
Boardman C. Y.
Borden J. M.
Born M.
Bradbury James
Braden Jos. C.
Bradley C. H.
Bradley Frank E.
Brainerd Edw. R.
Brand Chas. H.
Brand E. L.
Brennan A. D.
Briggs Wm. R.
Brown John H.
Browne J. G. H.
Burland Arthur P.
Burlingham F. W.
Burns W. Foster
Burres J. R.
Calkins Charles R.
Campbell FrankW.
Canfield A. J. Rev.
Carroll W. F.
Carson Thomas
Carter Donald M.
Carter Lincoln
Case Charles C.
Cheeseman W. O.
Clancy A. W.
Clark C. M.
Clark Russell S.
Clement Allan M.
Cody Hope R.
Coleman Seymour
Converse Clarence M.
Condee L. D.
Cook O. S.
Cox Edward A.
Cox Wm. H.
Crawford A. H.
Crawford C. H.
Crilly D. F.
Crilly W. N.
Crowley Albert E.
Crozier Frank
Curtis George H.
Curtis G. H.
Cutler W. H.
Dashiell Chas. E.
Degnan John
Demmond Stephen
Deveny S. C.
Devlin J. B.
Dixon Arthur
Dixon Arthur A.
Dixon George Wm.
Dixon Thomas J.
Donnelley R. H.
Downe George
Drake Frank
Dray Homer I.
Dripps Samuel
Dumont C. W.
Easley R. M.
Edgerton Harvey
Egan John G.
Elliott Edward S.
Elliott W. S. jr.
Elson Herman
Elting Philip L. T.
Emblen Joseph L.
Everett Coleman
Everett Edw. Warren
Everett John C.
Fergus John I.
Ferguson E. C.
Fernald J. W.
Fish Louis A.
Fisher Harry H.
Fisher H. C.
Fitch Edward C.
Fitch Henry S.
Foster D. J.
Foster W. A.
Frank Isaac M.
Fraser Hamilton
Frederick F. H.
Freeman M. M.
Freer Wm. E.
Fullenwider J. A.
Gale Joseph C.
Gann David B.

Garnett Eugene
Gates A. R.
Gauger John A.
Gemmill W. N.
Gibbons John
Gibbs Platt P.
Gilbert Geo. A.
Gilbert James H.
Gilmore Herbert J.
Githens John N.
Glennie Albert E.
Glennon E. T.
Goldsmith HenryS.
Goodman Herbert E.
Goodnow C. N.
Goodykoontz C. H.
Goold John E.
Goss Charles O.
Greenbaum Henry
Griswold Frank H.
Grubb Joseph H.
Gunning Robt. J.
Hacket W. A.
Hall Robert G.
Hall T. B.
Hall Wm. T.
Hamilton Jno. M.
Hamlin C. J.
Hamlin Fred T.
Hammond C. L.
Hanecy Ellbridge
Harding Victor M.
Hardon Robt. W.
Harlow George H.
Harmon Chas. S.
Harper C. L.
Harper Wm. H.
Harrold James P.
Hart Harry
Hathaway B. A.
Hay Geo. L.
Haynes D. J.
Haynes S. C.
Headburg A. L.
Helmer Frank A.
Hepburn J. W.
Higgins Milton
Hill Frank E.
Hiner Joseph W.
Hirschl A. J.
Holdom Jesse
Hollowell M.
Holmes Thos. J.
Houghtaling H. B.
Howard D.
Howison Geo. jr.
Hughes Chas.
Hull Perry A.
Hunt W. B.
Ingraham W. H.
Jackson Samuel
James W. S.
Jamieson T. N.
Jenkins Robt. E.
Jocelyn F. C.
Johnston Sidney
Judah Noble B.
Judd Edward J.
Keeley W. E.
Kemper A. L.
Kestel Adolph
King Hoyt
Kline Samuel J.
KocherspergerD.H
Kohn Louis W.
Kozminski Maurice W.
Kramer J. W.
Kugemann W. E.
Laing Wm. G.
Lapsley F. W.
Lawson Wm. C.
Lee A. V.
Leopold Nathan F.
Leyenberger Chas.
Loeb Adolph
Loeb Albert H.
Loeb Leo A.
Longenecker Joel M.
Mabie Charles E.
MacCracken W. P.
Madden M. B.
Magee John J.
Magerstadt E. J.
Maher Walter S.
Malley Wm. C.
Mann F. E.
Mann James R.
Marks Ulysses G.
Martin Delos R.
Martin Geo. H.
Martindale D. M.
Martyn Chauncey W.
Matchett D. F.
Mavor Wm.
Mayou J. S.
McCarthy M. H.
McCollumG.Albert
McCormick John
McCoy Chas. S.
McDermid JulianM
McDermid Ralph
McDonald R. J.
McKendry W. H.
McMurdy Robt. H.
McNulta John
McPherson Chester J.
Mead Giles W.
Medbury David W.
Metcalf Ralph
Milchrist W. A.
Miller Chas. P.
Miller Geo. W.
Miller John S.
Mills Allen G.
Mills C. W.
Miner Wm. R.
Moll A. A.
Moore E. H.
Moore John G.
Morris Ira
Morris Wm. K.
Moulton F. I.
Munger Edwin A.
Munger H. B.
Murray A. F.
Newell A. G.
Newman Gideon E.
Newman Jacob
Nichols C. M.
Nichols I. Lewis B.
Nickerson D. W.
NorthrupGeo.W.jr.
Nourse B. F.
Nowak Frank
Noyes E. E.
O'Connor John
Oden Wm. Edwin
O'Neil J. D.
Opdyke Edwin
Opdyke R. H.
Page Walter
Palmer Chas. F.
Palmer John S.
Palmer Percival B.
Pam Hugo
Pam Max
Parish S. M.
Parker Francis W.
Parker Wm. P.
Parker Wm. R.
Parkins H. G.
Parks Wm. R.
Parsons O. M.
Partridge N. A.
Payne Wm. R.
Pedrick Isaac H.
Peirce D. A.
Pennington T. C.
Pennoyer Jas. C.
Perley Edward E.
Peter Thomas J.
Phelps Wm. L.
Pick Albert
Pickett W. A.
Polack Albert M.
Pollasky Marcus
Powell Joseph
Powers Fred W.
Price James T.
Purdy Geo. E.
Purington D. V.
Randall C. E.
Randall Milo B.
Reck Samuel H.
Redpath EdwardC.
Reed Wm. Henry
Reed Wm. Kelsey
Reeves E. L.
Reeves Wm. H.
Remick Frank C.
Rice Cyrus W.
Richards H. V.
Richardson John
Richardson J. A.
Ringer Jacob
RobertsAdelbertH.
Robinson W. O.
Rosenthal James
Rothschild L.
Rounseville J. E.
Ruggles Chas. C.
Sackett R. E.
Safford Warren B.
Sanborn Chas. M.
Savage Archibald
Schoenfeld Frank
Schoonmaker F. X.
Schryver H. A.
Schuyler D. J.
Seaton E. D.
Shaw G. B.
Shedd E. T.
Sheldon Harvey
Sherling Geo. H.
Sherman B. W.
Sherman Mark R.
Sherman Roger
Sherwin Edward J.
Shuart Irving J.
Shurtleff M. H.
Skiff T. J. V.
Smith Frederick A.
Sollitt Oliver
Sollitt Ralph
Sollitt Sumner
Steere Geo. S.
Stern Julius
Stevens E. B.
Stillman H. W.
Stockwell F. J.
Storrow J. McK.
Stowell Harry A.
Stowell James H.
Strauss Simon W.
Stringfield C. P.
Strong Joseph H.
Stubbs Jas. E. Dr.
Sweet Olive T.
Swett W. H.
Taylor W. J.
Tenney D. K.
Terhune James R.
Thatcher Ralph
Thomas A. L.
Thomas A. S.
Thomas Joseph A.
Thomas J. P.
Thurston F. W.
Tobin Arthur W.
Towler E. T.
Towler L. H.
Turner Wm. T.
Tyler Frank P.
UnderwoodGeo.W.
VanCleave J. R. B.
Vennema John
Vierling Robert
Walker Edwin K.
Walker Herman L.

Wallace John F.
Walton Henry H.
Warner F. Harrison
Warren Chas. D.
Washburn Wm. D.
Wathier Chas. A.
Watson W. W.
Waugh Frank
Webster E. P.
Weil Theodore
Wells Frank
Weston E. B.
Wheeler Newton C.
White Wm. M.
Williams Daniel H.
Williams W. P.
Wilson Francis M.
Wilson Henry L.
Wilson J. C.
Wilson Wm. Warfield
Witbeck J. H.
Woodland Geo.
Woodward W. E.
Wooster Clarence K
Wroe W. Edgar
Young Linn H.

THE HARVARD CLUB.

HARVARD AND SIXTY-THIRD STREETS.

OFFICERS.

J. G. EVEREST, - - - - - - - President.
ISAAC DRAKE, - - - - - - Vice-President.
N. N. NAY, - - - - Secretary and Treasurer.

DIRECTORS.

Isaac Drake
J. G. Everest
N. N. Nay
Edwin Brown
C. H. Eulette
F. H. Preston
J. E. Deakin
A. S. Green
H. A. Morgan

MEMBERS.

Adams H. C.
Albright E. P.
Alexander E. D.
Allen S. W.
Ansley Robert
Austin R. H. A.
Baker E. L.
Baker Wm.
Baker W. S.
Ball J. A.
Barry P. T.
Belding H. H.
Bennis J. R.
Berg Chas. F.
Blackman W. B.
Blakeslee H. L.
Boettcher Dr. H.R.
Bowlby D. Roy
Bradley B. W.
Brainard H. G.
Braun W. F.
Bray J. T.
Brown Edwin
Budd W. O.
Carter W. W.
Clark C. S.
Couthoui J.
Crosier W. C.
Cushman O. P.
Cutter H. W. K.
Daniel W. H.
Davidson W. M.
Deakin J. E.
Drake Isaac
Dudgeon W. H.
Eaton W. T.
Embree J. R.
Eulette George W.
Eulette C. H.
Eulette I. F.
Everest J. G.
Fay Jno. B.
Fellows C. J.
Field E. C.
Foster J. M. Dr.
Francis J. L.
French Geo. T.
Frink Wm. H.
Gillette H. L.
Goss Samuel G.
Grossmith Alfred
Green A. S.
Hall Jno. A.
Hallenbeck Jno. C.
Henry Jno. A.
Hicks Bohn C.
Hill Fred G.
Hoag Wm. J.
Hodgkins Jefferson
Hooper J. K.
Horning J. J.
Horton G. T.
Howard J. F.
Howes A. C.
Howes Frank W.
Hubbard D. J.
Johnson C. Porter
Jones Edward S.
Jordan C. F.
Judd H. W.
Juneau E. L.
Kent Henry L.
Knight C. H.
Lewis H. B.
Lockwood J. Le-Grand
Macphetridge E.
Maher Edward
Mann Franklin
Marston J. D.
Meech W. T.
Messenger J. A.
Miller W. H.
Mitchell Fred. R.
Moak W. B.
Morgan H. A.
Mount Harry
Muirhead George
Mumford W. O.
Munday Jno. W.
Nay N. N.
Nellis C. S.
Nelson O. A.
Newman C. S.
Noble E. J.
Noble L. C.
Olmsted J. F.
Ottofy Louis
Page Chas. T.
Patterson W. A.
Peters Homer H.
Pettet F. E.
Phillips C. B.
Preston F. H.
Race A S.
Ramsey W. W.
Reed Carl L.
Rees Richard
Renfro J. F.
Rinehart E. L.
Roovart Wm.
Rowins James F.
Rowles Walter D.
Roulston R. J.
Ryther G. A.
Sherwood Jesse
Smith C. H.
Smith O. N.
Smith R. H.
Snapp Chas. D.
Sommers J. R.
Speed H. B.
Spencer H. Frank
Stebbins D. C.
Stevens E. F.
Stoddard J. A.
Stone F. A.
Teller J. G.
Thearle F. G. jr.
Thearle H. B.
Thomas J. G.
Thompson Samuel
Tichenor M. H.
Timmerman Benj
Tuthill J. B.
Uhrig Jos.
Wager C. S.
Wagner L. C.
Walbridge H. B.
Walters C. W.
Warner J. M.
Waterbury E. M.
Watson Geo. B.
Watson John A.
Weed J. E.
White H. C.
Wilkerson J. M.
Woodbury F. A.
Woodworth W. S.
Young Ed. C.

HELIADES CLUB.

90 WARREN AV.

OFFICERS.

MRS. MARY E. HAVEN, - - - - - President.
MRS. MASON B. LOOMIS, - - - - Vice-President.
MRS. MARC SHERWOOD, - - - - - Secretary.

MEMBERS.

Allsebrooke Mrs. C. E.
Boughton Mrs. D. F.
Chapman Mrs. J. M.
Collins Mrs. L. D.
Fitz Simons Mrs. Chas. F.
Harkness Mrs. E. J.
Haven Mrs. Jos.
Haven Mrs. Mary E.
Loomis Mrs. Mason B.
Lyman Mrs. H. M.
Polley Mrs. J. C.
Price Mrs. A. D.
Sherwood Mrs. Jno. B.
Sherwood Mrs. Marc
Temple Mrs. M. D.
Willcox Mrs. G. B.

HIGHLAND PARK CLUB.

HIGHLAND PARK.

OFFICERS.

F. D. EVERETT, - - - - - - - President.
K. R. SMOOT, - - - - - First Vice-President.
F. P. HAWKINS, - - - - Second Vice-President.
DANIEL COBB, - - - - - - - - Secretary.
W. W. FLINN, - - - - - - - Treasurer.

DIRECTORS.

K. R. Smoot
F. P. Hawkins
Daniel Cobb
G. D. Boulton
W. W. Flinn
D. M. Erskine, jr.
F. D. Everett
E. M. Snow
J. H. Shields

MEMBERS.

Adams J. McG.
Alexander W. A.
Babcock R. H.
Ball J. L.
Basye A. A.
Boulton G. D.
Boulton K.
Boyington W. W.
Boynton Edgar
Boynton F. P.
Boynton H.
Brown E. H.
Brown F. C.
Brown T. B.
Campbell A. S.
Cobb Daniel
Coe S. M.
Cunningham S.
Cushing F. W.
Erskine D. M. jr.
Everett C. E.
Everett F. D.
Fargo F. M.
Fernald Dr. A. B.
Fessenden B. A.
Fischer Fred
Fletcher A. W.
Flinn W. W.
Floyd Mrs. H. C.
Fullerton Chas. W.
Gould Rev. L. A.
Gray Elisha
Green C. M.
Gump B. F.
Hall F. P.
Hawkins F. P.
Hill R. D.
Hodson M. E.
James Mrs. W. A.
Jennings John H.
Kirk Chas. W.
Lasher W. S.
Lightner T.
Maxwell C. E.
Middleton John
Millard S. M.
Montgomery P. A.
Morgan A. G.
Morgan O. H.
Moseley Carlton
Newman Dr. H. P.
Patton R. W.
Phillips C. G.
Prall J. S.
Prussing E. E.
Rice Chas. B.
Schumacker B. W.
Shields J. H.
Sites G. L.
Small Mrs. E. A.
Smith Mrs. C. R.
Smoot K. R.
Snow E. M.
Spencer Clinton J.
Spencer T. H.
Street H. C.
Street R. H.
Street R. J.
Stubbs W. C.
Thorn Francis
Troxel T. G.
Vail H. S.
VanSchaick H.
Winchester C. J.
Winchester F. C.
Wolcott Rev. P. C.
Yoe L. G.

THE HINSDALE CLUB.

HINSDALE.

OFFICERS.

W. H. CROCKER . . . . . President.
JOHN C. ROSS . . . . . Vice-President.
DONALD SMITH, ... Secretary and Treasurer.

DIRECTORS.

W. H. Crocker
John C. Ross
Geo. E. Smith
L. Driggs
Donald Smith
F. J. Schuyler
W. H. Knight

MEMBERS.

Allen C. A.
Ayers F. E.
Bassett O. P.
Beidler A. F.
Bird C. D.
Blackman W. L.
Blood J. A.
Bogue Geo. M.
Bohlander J. jr.
Bradley J. C. F.
Bradley J. H.
Bradley R. R.
Briggs L.
Cable F. S.
Carleton W. B.
Cary G. P.
Cary Paul V.
Childs R. A.
Coffeen W.
Colburn H.
Colburn W. R.
Cole Harry
Cole W. H.
Cole W. O.
Collins S. T.
Conover L. P.
Cooke H. H.
Cortis W. P.
Courter D. A.
Crocker W. H.
Crossette C. H.
Cushing C. H.
Dana H. C.
Danforth Jerome J.
Davidson W.
Dennison C. G.
Duncan Wm.
Earl J. E.
Eustis T. W.
Fairchild E. J.
Fayerweather E.E.
Freeman W. H.
Froscher Adolph
Fulton H. A.
Gardner Geo. C.
Gardner H. A.
Gordon Wm. G.
Gray E. E.
Hawtin F. W.
Heaphy A. T.
Heineman S.
Hench J. B.
Hildebrand L. K.
Hinds C. E.
Hinds E. P.
Hines A. G.
Hudson Charles
Irvine F. R.
Jackson Horace
Jackson W. W.
Johnston W. S.
Kimbell C. B.
Kimbell H. M.
Kimbell S. T.
Knight W. H.
Knisely H. C.
Landis J. W.
Linsley T. H.
McClintock Jas.
McCredie William
McGee W. E.
Merrill J. C. F.
Middaugh H. C.
Morrow A. W.
Muller L. jr.
Newell L. C.
Payne W. C.
Pearsall A. L.
Preston D. H.
Raftree M. L.
Redfern J. N.
Reed J. W.
Richie Bruce E.
Robbins George B
Robinson A. R.
Ross J. C.
Ruth L. C.
Schuyler F. J.
Scotford F. E.
Shaw Edward E.
Smith Donald
Smith George E.
Spear E. R.
Thayer C. H.
Thayer H. R.
Wadington John
Waite W. W.
Walker A. E.
Washburn C. L.
Williams Geo. H.

HYDE PARK CLUB.

WASHINGTON AVENUE N.W. COR. FIFTY-FIRST.

OFFICERS.

BEN WILLIAMS, ... President.
W. B. CONKEY, ... Vice-President.
J. L. LOOSE, ... Second Vice-President.
WILLIAM C. LAWSON, ... Secretary.
W. L. MOYER, ... Treasurer.

DIRECTORS.

E. C. Hale,
F. H. Madden
J. F. Harahan
C. H. Hunt
H. J. Hall
Edward E. Smith
J. R. Norton
E. R. Shaw

MEMBERS.

Aldrich J. Frank
Allen A. E.
Allen A. G.
Asay W. C.
Auning H. M.
Bailey G. C.
Baker F. E.
Ballard C. D.
Banta C. V. jr.
Bell W. E.
Beman W. I.
Bennett F. I.
Best Geo. W.
Biden E. C.
Bigelow George S.
Biglow T. M.
Bogue H. B.
Boland John
Bowes J. P.
Brayton J. T.
Brinkerhoff W. C. Dr.
Brower J. F.
Brown F. D.
Brown J. F.
Burke John E.
Caleb G. N.
Callahan A. P.
Campbell A. E.
Campbell J. A.
Case C. S. Dr.
Case N. T.
Catlin George
Chalmers William
Chesrown M. M.
Clark C. J.

Clark Dr. W. C.
Coleman Edward
Conkey W. B.
Cornelius E. H.
Corning C. S.
Crawford C. H.
Cruttenden T. S.
Curtis Cornelius
Danks I.
Davis F. B.
Davis George W.
Davis John
DeMuth B. F.
Dickason L. T.
Draper F. S.
Dunne M. J.
Dupee H. M.
Durand Elliott
Edwards Jas. A.
Evans C. H.
Evans D. E.
Everett John C.
Favor Otis S.
Felt Frank B.
Fenn P. D.
Fenton W. T.
Ferguson Chas. H.
Feron Walter J.
Flanagan W. J.
Flint H. L.
Forrester C. W.
French C. G.
Gage Ed M.
Garceau A. E. Dr.
Garrigue R. H.
Gary John W.
Gates J. Holt
Gilbert H. T.
Gilchrist J. F.
Gilmore Herbert
Gordon Robert
Graham E. R.
Green A. W.
Grinnell J. S.
Griswold H. C.
Grubb J. E.
Hacker N. W.
Hale Edward C.
Hall H. J.
Hall O. O.
Hamill T. W
Hamilton J. H.
Harahan J. T.
Hartwell A. V.
Hawley E. S.
Heath A. M.
Heath E. W.
Hiland J. H.
Hinkins Dr. J. E.
Hoyt G. W.
Hudson T. J.
Hughson Geo. F.
Hunt Charles H.
Hunt Wm. B. Dr.
Hunter R. J. O.
Hutchinson E. W.
Hyman R. W.
Irwin H. L.
Jayne E. L.
Jenkins George H.
Jenkins S. R.
Jennings R. P.
Jocelyn F. C.
Jocelyn R. M.
Johnson W. O.
Jones A. G.
Kenfield F. S.
Kent Wm.
Kerr George B.
Kerr William R.
King S. B.
Kohler Frank W.
Kohler G. A. E.
Lamb Fred. R.
Lashell C. M.
Lawson Wm. C.
Leonard G. Russell
Lewis Denslow Dr.
Lewis Wm. G.
Loomis Edwin C.
Loose J. L.
MacLachlan J. W. Dr.
Madden F. H.
Main W. B.
Mann James R.
Marcy George E.
McClean S. A.
McKey E. B.
McKey T. F. Dr.
McKey W. D.
Miller Charles J.
Miller Maynard
Mitchell John J.
Moore Will H.
Moore W. J.
Morrill A. A.
Morrill C. E.
Mower E. B.
Moyer W. L.
Munger P. F.
Murphy J. A.
Murray T. H.
Myers E. B.
Newhall A. T.
Newman Gideon E.
Nicholas F. C.
Norton C. L.
Norton J. R.
Palmer W. H.
Parker T. L.
Parkhurst N. D.
Peters H. H.
Porter A. R.
Potwin Homer
Pruyn John W.
Randle C. H.
Randle F. A.
Rawson S. W.
Ray B. F.
Reed Chas. A.
Reid Dr. J. G.
Reynolds F. M.
Reynolds W. J.
Rice E. S.
Robb T. P.
Roberts C. S.
Robinson J. C.
Robinson W. L.
Rockwell F. W.
Rogers C. D.
Rogers R. M. jr.
Root F. K.
Rush C. G.
Rush G. F.
Russell Martin J.
Salsbury E. H.
Sanders J. F.
Sattley W. N.
SchimpfermanW.H
Sewell Barton
Shaw Ed. R.
Shepard J. A.
Sidway H. T.
Smith A. J.
Smith Edward E.
Smith Jacob S.
Smith James M.
Smith J. B. sr.
Smith J. B. jr.
Smith J. P.
Smith L. K.
Smith R. G.
Sprogle H. O.
Stafford Chas. B.
Sterling W. H.
Stillwell W.
Stirling John
Stoddard Geo. B.
Stone F. B.
Stuart Robert
Sutherland W. J.
Sweet D. B.
Swift L. F.
Taylor F. H.
Tenney L. S. Dr.
Thayer C. H.
Thomas B.
Tolman E. B.
Tousey C. A.
Trude F. H.
Tucker W. F.
Tuley M. F. Judge
Udell S. R.
Underwood S. L.
Vanderlip F. A.
Walbank K. S.
Ware J. H.
Warner G. L.
Weary E. D.
Wells B. R.
Wheeler A. W.
White A. J.
Wilkins S. G.
Willard N. P.
Williams Ben.
Williams Dr. C. A
Wilson C. H.
Windsor W. E. C.
Wiser C. B.
Wisner C. B.
Wood J. H.
Woodle E. R.
Woodman T. F.
Woodward T. R.
Wright W. M.
Zimmerman Wm.

IDEAL CLUB.

300 Lasalle Av.

OFFICERS.

Joseph Goodman,	President.
F. Silberman,	Vice-President.
A. Mark,	Secretary.
D. Leise,	Treasurer.

DIRECTORS.

M. Griesheimer
M. Rosenthal
F. Silberman
Geo. Frank
Joseph Weinreb
L. Birkenstein
S. Taussig
E. C. Hamburgher

MEMBERS.

Adams J. McGregor
Adler Herman
Alschuler Arthur
Alschuler Harry
Bach J. A.
Bacharach I.
Baer Louis
Baer S.
Beck Ed.
Becker L. V.
Becker B. V.
Belmont Ed.
Berger J. H.
Birkstein Louis
Blum J.
Blum S. S.
Cohen B. M.
Cohn Sam.
Collat M.
Eichberg F.
Eichberg L.
Eisendrath H. J.
Eisendrath S. J.
Elkan H.
Elkan L.
Englehard B. M.
Epstein M. W.
Felsenthal A.
Finn Joseph
Frank Anton
Frank A. J.
Frank George
Frank Harry
Frank Dr. J.
Frank J. H.
Friedlander S.
Gallinger M.
Geickauf E. S.
Goodman Jos.
Gradle B.
Griesheimer F.
Griesheimer M.
Gundelfinger A.
Gutman E. J.
Hamburgher E. C.
Harris S. J.
Hecht A. S.
Hecht S. P.
Henry L.
Hofheimer Z.
Kaufman H.
Klee A.
Leeser E.
Leiser D.
Leiser Jos.
Levy H.
Levy M.
Levy S.
Lindenthal S. C.
Maas M.
Mahler Jac
Marks Al.
Marks E.
Mayer Jac
Mayer S.
Metzler J.
Nashman I.
Norden Dr. A.
Oesterreicher L.
Regensburg H. L.
Reinach A. A.
Rosenthal M.
Rosenthal Sam
Rothschild L.
Saxe Dan A.
Schneider S.
Seligman H.
Sidder A. J.
Silberman F.
Sinsheimer B.
Sinsheimer S.
Sonnensheim L.
Spiesberger L.
Spiesberger N. L.
Stein V.
Stern L.
Stern L.
Strauss J.
Strauss L.
Taussig S.
Waldbott E. S.
Wangersheim D.
Wangersheim Wm.
Weil J. M.
Weil Victor
Weinreb Jos.
Wertheim Ed.
Windmuller L.
Winzburger H.
Winzburger J.
Wolf Oscar
Wolf Sam
Yondorf A.
Zuckerman S.

THE ILLINOIS CLUB.

154 Ashland Boulevard.

OFFICERS.

Henry S. Burkhardt, - - - - - President.
Henry B. Maxwell, - - - - Vice-President.
Alfred E. Barr, - - - - - - - Secretary.
John McLaren, - - - - - - - Treasurer.

TRUSTEES.

John McLaren
W. H. Alsip
Henry B. Maxwell
T. W. Brophy
A. E. Clark
W. F. Main
Alfred E. Barr
E. B. Cobb
A. B. McCourtrie
H. S. Burkhardt
A. C. Durborow
Samuel Carson
W. H. French

MEMBERS.

Adcock A. W.
Aiken W. J.
Aldrich W. H.
Alsip Wm. H.
Arnold A. H.
Artingstall S. G.
Auten P. L.
Avery Daniel J.
Avery Frank M.
Badenoch John J.
Baldwin L.
Banning E.
Bansman Dr. A. B.
Barr A. E.
Barrett M. L.
Beek H. W.
Beidler A. W.
Beidler Francis
Benner Mathias
Bennett E. B.
Bennett J. W.
Berg Henry W.
Bidwell Thos. S.
Bingham M. F.
Birkhoff George jr.
Bishop Chas. N.
Black H. S.
Blackman C. S.
Blodgett Edward A.
Blount F. M.
Bogle W. S.
Bond L. L.
Bond Thomas N.
Booth H. W.
Booth M. M.
Booth W. S.
Borland L. C. Dr.
Borland M. W. Dr.
Bosley Daniel W.
Bradshaw Jno. H.
Bremner D. F.
Brophy Dr. T. W.
Brower Dr. D. R.
Brown C. A.
Brown E. C.
Brown H. H.
Brown M. O.
Brown Dr. Sanger
Brown W. Gray
Bryan F. W.
Burdick Oscar
Burgett J. M. H.
Burke Edmund W.
Burkhardt H. S.
Burroughs Geo. T.
Bushnell L. M.
Bussey W. T.
Carpenter W. O.
Carson Samuel
Chalmers Thomas
Chalmers W. J.
Champlin F. L.
Chandler H. H.
Chappell C. H.
Christy H. A.
Clark A. E.
Clark E. G.
Clark Jas. L.
Clark Walter T.
Cobb E. B.
Cobb Martin R.
Cole Thomas W.

Conger R. M.
Conkey W. B.
Cowperthwaite Dr A. C.
Cox E. R.
Crane R. T.
Crane S. H.
Crawford Mark L.
Crocker BenjaminS
Crossman F. M.
Dalton John E.
Danforth I. N.
Darrow A. H.
Davis C. G. Dr.
Davis George R.
Dean Thad
Dickinson D. H.
Dickinson O. P.
Dole John N.
Doremus A. F.
Dougherty T. E.
Downey Joseph
Downey Dr. W. Stewart
Drake John A.
Duncanson H. W.
Durborow A. C. jr.
Durgin John C.
Eckhart B. A.
Eckhart J. W.
Edmonds N. D. Dr
Egan W. M.
Elliott W. S. jr.
Ellis Edward D.
Elmer T. H.
Elmes Chas. F.
Emigh G.
Evans W. W.
Farrell Thos. F.
Farson John
Farwell J. W.
Ferry James W.
Fisk Franklin P.
Fitz Simons Chas.
Flannery D. F.
Forbes A. M.
Foskett Chas. M.
Foster Dr. R. N.
Frake James
Fraser D. R.
Fraser Norman D.
French Edgar
French W. H.
Friestedt L. P.
Fritze Geo.
Fulton J. L.
Gadsden Jas. S.
Gardner D. B.
Garrott Dr. E.
Gates P. W.
George C. H.
Gillett E. W.
Gobel E. F.
Golder W. A.
Gormley James H.
Graham Dr. D. W.
Grant E. K.
Grant Robert S.
Grassie Henry
Grassie Jas.
Gregory W. D.
Griffin Thomas A.
Griswold Geo. E.
Gunderson G. M.
Hall Geo. W.
Hall L. R.
Halls Samuel
Hambleton C. E.
Hammond L. D.
Hardy Cyrus A.
Harlan Dr. A. W.
Harsha Leslie R.
Hartwell A. V.
Harvey W. S. Dr.
Hay James
Hayes Frank
Healy P. J.
Helm D. T.
Henneberry W. P.
Hewett Dr. A. C.
Hinkley Chas. W.
Hill Edgar A.
Holden I. H.
Holden N. B.
Holden Wm. H.
Hosking Anthony
Hosking B. T.
Hoyt Henry C.
Hulin William
Hunt Alfred O.
Hutchinson G. C.
Hyde C. E.
Jackson W. G.
James F. S.
Johnston Wm
Jones H. J.
Jones J. H.
Jordan C. H.
Kane Thomas
Keeler Jos. B.
Keith John G.
Kennedy W. B.
Kent W. D.
Ketcham Wm. R.
King John A.
King Ulric
Knowles J. C.
Kohlsaat C. C.
Kohlsaat ErnestW.
Kralovec John
Kremer Charles E.
Krum Iretus R.
Landis Perry
Lane Francis B.
Lane James R.
Lane W. H.
Lansing M. S.
Lasier D. S.
Lawrence J. Frank
Ledgerwood A.J.C.
Leonard Simeon F.
Leszynsky E. G.
Linington C. M.
Link Geo. T.
Loomis A. H.
Loomis Dr. E. B.
Loomis Mason B.
Lydiard John P.
Lyon R. S.
Lyons J. R.
MacKenzie Geo. S.
MacLeod M.
Magill J. C.
Main W. F.
Marder John
Mark Anson
Mark Clayton
Marshall H. L.
Marshall Jas. D.
Martin A. W.
Martin E. B.
Martin Robt. L.
Mason Carlile
Mason George
Maxwell Henry B.
Maxwell James
McCarthy Florence
McCarthy J. G.
McCarty Chas. S.
McCauley Thos. N.
McCourtie A. B.
McCrea W. S.
McDonald J. B.
McGill J. K.
McKeeby Sanford M.
McKnight Geo. F.
McLaren John
McMullin F. R.
Meacham F. D.
Meek S. M.
Merriman Wm A.
Mills D. W.
Milner Geo. E.
Mitchell A. J.
Moll Carl
Montgomery W. T.
Moore Silas M.
Morris Thomas G.
Mortimer W. H.
Moxley W. J.
Moyer M. N.
Mullaney T. F.
Murphy A. J.
Murphy Dr. J. B.
Murray John
Nash Chas. T.
Newcomb J. C.
Newton Geo.W.Dr.
Newton H. S.
Nichols Frank M
Nichols Geo. R.
Nickelsen S. F.
Norris W. W.
North Chas. A.
Noyes LaVerne W.
Offield C. K.
Oliver J. M.
Outhet R. M.
Palmer W. C. B.
Parker Geo. G.
Parker Thomas jr.
Parsons John B.
Pashley Alfred F.
Patten James A.
Pearson Eugene H.
Peters Chas. V. L.
Peters Joseph G.
Pettibone P. F.
Pitkin Frank H.
Pitkin Geo. W.
Pond Walter M.
Pope Wm. J.
Post Charles N.
Potter F. P.
Price Dr. O. J.
Price P. Bird
Pyott Albert E.
Rawle John
Rawleigh Jas. T.
Reed C. C.
Richolson Benj. S.
Riddle Francis A.
Riggs L. C.
Ripley B. W.
Rising C. L.
Rodgers John L.
Rodiger William
Roeschlaub F. H.
Rogan J. B.
Rogers Geo. M.
Rogerson E. J.
Rollins Charles E.
Rollo C. E.
Ross George
Royce Dr. E. A.
Ruddock Chas. F.
Russ Lewis
Salisbury W. H.
Samson C. B.
Sands O.
Schuttler Peter
Scully D. B.
Sennott Thos. W.
Shackleford Chas.
Shepard Henry O.
Sherwood Marc
Shoemaker C. W.
Shoemaker Walter
Showalter J. W.
Skinkle J. W.
Slack Chas. H.
Sloan Geo. S.
Smith C. H.
Smith Fred W.
Smith R. J.
Smith Wm. P.
Smyth John M.
Solbery A. F.
Soper James P.
Sosman J. S.
Spry Geo. E.
Spry John C.
Spry S. A.

Squair Francis
St. John Fred.
St. John Dr. Leon'rd
Stanford Geo. W.
Stearns Edgar G.
Stehman Dr. H. B.
Stevens J. K.
Stewart A. M.
Stewart Graeme
Stone A. J.
Stover Ira
Street R. R.
Stroker H. W.
Strong Dr. A. B.
Swift George B.
Talbot J. F.
Talcott M. D.
Tapper George
Tatham R. L.
Taylor E. Wiley
Taylor F. C.
Taylor Geo. H.
Taylor W. H.
Teall E. M.
Thomas Dr. H. M.
Thomas John W.
Thomas William
Thompson Harvey L.
Thompson W. B.
Thorp Ole A.
Thurston H. M.
Tichenor Wm. A.
Titus Virgil
Tobey Frank B.
Tomblin Ira
Trimmer Wm. A.
Tuthill R. S.
Tuttle W. P.
Valentine E. H.
VanderklootAdrian
Van Zandt Geo.
Vaughan J. C.
Vopicka Charles J.
Wallace Jas. D.
Waller Henry jr.
Wallis O. W.
Washburne Dr. G. F.
Waters C. E.
Waters W. B.
Watkins J. O.
Weaver C. H.
Weeks Harvey T.
Weigley Frank S.
Wells A. E.
Wells M. A.
Wells W. A.
West E. A.
Wheeler H. A.
Wiehe C. F.
Wilce E. Harvey
Willard G. G.
Willard M. L.
Williams J. D.
Williams N. A.
Williamson John
Wilson F. C.
Wilson Wm. J.
Wood Joseph H.
Wood Walpole
Woods F. M.
Woodward T. R.
Work A. S.
Wright A. W.
Wright Frank S.
Wright Rufus
Wygant Alonzo
Ziegfeld F. Dr.
Zimmerman J. S

ILLINOIS WOMAN'S PRESS ASSOCIATION.

OFFICERS.

SALLIE M. MOSES, - - - - - - President.
JULIA R. BARNES, SARAH W. PRATT, IDA A. NICHOLS, - - Vice-Presidents.
H. EFFA WEBSTER, - - - Recording Secretary.
ELLEN E. DEGRAFF, - - Corresponding Secretary.
MRS. FRANCES E. OWENS, - - - - - Treasurer.
CARLOTTA PERRY - - - - - - - Historian.

MEMBERS.

Abbott Mrs. E. Jeannette
Ahrens Mrs. Mary A.
Ames Mrs. Bertha E.
Anderson Mrs. HelenVan
Ashton Mrs. Mary J.
Atchison Rena Michaels
Barnes Mrs. Julia K.
Bell Mrs. Esther Crane
Bittinger Mrs. Geo. W.
Blinn Odelia, M. D.
Bogg Mrs. Ada B.
Bohn Mrs. Grace Green
Bowman Miss Eliza W.
Boylan Mrs. Grace Duffie-
Brinkman Mrs. A. P.
Burt Miss Anna J.
Burt Miss Mary E.
Campbell Mrs. Theo. C.
Candee Mrs. Isabella L.
Clark Ada R. E.
Colson Miss Ethel Maude
Conant Mrs. Frances A.
DeGraff Mrs. Ellen E.
D'Unger Miss Giselle
Dye Mrs. Mary Irene
Edholm Mrs Charlton
Emmons Mrs. Rose A.
Fake Mrs. Lucy D.
Fowler Miss Almira M.
Gardner Ida M.
Gordon Miss Anna A.
Grannis Elizabeth B.
Gridley Mrs. Norah
Grout Mrs. Carrie L.
Hanchett Mrs. Emma E.
Harley Mrs. Fanny M.
Hazlett Genie F.
Heath Mrs. Louisa M.
Heegaard Mrs. B. Louise
Hesse Marie J.
Hodges Katherine
Hooker Miss Jennie
Huling Miss Caroline A.
Johnson Mrs. C. Ashton
Judson Mrs. Mary M.
Kells Mrs. Harriet B.
Kennedy Mrs. Inez A.
Lane Mrs. E. M.
Kline Miss Laura
Law Mrs. Dorothy N.
Leavens Miss Julia P.
LeFavre Mrs. Carrica
Leonard Miss Ella S.
Lewis Mrs. Frances Oviatt
Light Mrs. Ellen M.
Locke Miss Josephine C.
Logan Mrs. John A.
Lull Mrs. Virginia T.
Madden Mrs. LauraChamberlain
McGinnis Mrs. Grace C.
McKinney Mrs. J. A.
McKinnie Mrs. Celestia Gray
Mead Mrs. C. A. Bushnell
Metcalf Mrs. Ada P.
Moses Mrs. Sallie M.
Nichols Mrs. Ida A.
Ogilvie Mrs. Carolyn M.
Orcutt Miss Harriett E.
Orr Mrs. Lucy J.
Orwig Mrs. Maria S.
Owens Mrs. Frances E.
Palmer Mrs. Mate
Pashley Hattie S.
Perry Mrs. Carlotta
Pierce Mrs. Elizabeth C.
Pratt Mrs. Florence M.
Pratt Mrs. Sarah Wilder
Rae Mrs. Mary E. M.
Reed Mrs. Elizabeth A.
Reed Miss Myrtle
Reed Mrs. M. Kate
Rich Mrs. Helen Hinsdale
Roberts Miss Jessie
Robertson Mrs. Charlotte C.
Romney Mrs. Caroline Westcott
Sandes Mrs. Margaret I.

Sawyer Mrs. C. B.
Sergel Mrs. Annie Myers
Smith Mrs. Eva Munson
SmithMissJenny Fairman
Smith Julia Holmes,M.D.
Somerset Lady Henry
Sonnenschein Mrs. Rosa
Starrett Mrs. Helen E.
Stevenson Mrs. K. L.
Stewart Miss Mary H.
Stockham Alice B.
Stockham Miss Cora L.
Strickland Mrs. Martha
Sullivan Mrs. Amelia S.
Swarthout Mrs. M. F.
Taylor Mrs. Florence Montgomery
VanBenschoten Mrs.M.C.
Vincent Mrs. Martha Carpenter
Wallace Mrs. M. R. M.
Wardner Mrs. Louise R.
Webster Mrs. H. Effa
Weeks, Mrs. Anna R.
Wheeler Sarah J.
White Mrs. A. Hungerford
Will Miss Kate
Willard Mrs. A. C.
Willard Miss Frances E.
Wood Mrs. J. A.
Woodward Mrs. Ella Landon
Woodyear R. Blanche
Yarnall Mrs. Jane W.
Zeman Josefa

IROQUOIS CLUB.

110 MONROE STREET.

OFFICERS.

WALTER S. BOGLE - - - - - President.
POTTER PALMER,
E. F. LAWRENCE,
SIGMUND ZEISLER,
RIVERS MCNEILL,
J. W. ECKHART,
T. E. COURTNEY,
T. M. HOYNE,
EDGAR B. TOLMAN,
CHARLES F. GUNTHER, - - - - Vice-Presidents.
L. W. WINCHESTER, - - Recording Secretary.
W. D. BARGE. - - - - Corresponding Secretary.
HERBERT DARLINGTON, - - - - - - - Treasurer.

MEMBERS.

Ackers T. B.
Addison John
Allinson T. W.
Altgeld John P.
Babcock C. F.
Baker William T.
Barge William D.
Barnhart A. M.
Bartlett Benj.
Barton Jesse B.
Bauer A.
Black H. S.
Black John C.
Blum August
Boddie M. M.
Bogle Walter S.
Bolte Charles G.
Bonney Charles C.
Bonney C. L.
Bonney Lawton C.
Bort Frank B.
Boyle Lawrence P.
Brady John B.
Brandt Geo. W.
Brega Charles W.
Brosseau Zen P
Broughton H. E.
Brown Charles E.
Brown Edward O.
Brown Paul
Brown Taylor E.
Bryant J. J.
Buchanan Robt. S.
Buell C. C.
Bulger W. J.
Burry Jas.
Burry William
Butterfield J. P.
Callaghan James E.
Cameron D. R.
Camp Edward N.
Carter W. J.
Cary George P.
Cass George W.
Cate Albion
Catlin Wm. W.
Chandler Geo. M.
Chase Samuel B.
Clark T. C.
Clark W. Irving
Clifford R. W.
Cole T. W.
Coleman W. O.
Conrad J. Henry.
Cooper John S.
Cosgrove H. J.
Couch Ira J.
Courtney Thos. E.
Cox Eugene R.
Crafts Clayton E.
Craig B. Y.
Crane Chas. R.
Cregier DeWitt C.
Crenshaw W. P.
Crosby Wm. S.
Darlington H.
Darrow C. S.
Davies L. A.
Dawson George E.
Defebaugh Jas. E.
Devine Wm. M.
Dietzsch Emil
Dimery Joseph H.
Doane John W.
Doggett Herb E. L.
Doggett Wm. L.
Doyle Austin J.
Dreyer Edward S.
Dunlop Joseph R.
Dunne Edward F.
Dupee Cyrus
Durborow Allan C.
Eckhart John W.
Eddy Arthur J.
Eliel Levi A.
Emerich Martin
EngelmannChas.P.
Ennis Alfred
Erb Jacob
Evans O. L.
Ewing Adlai T.
Ewing Wm. G.
Favor Otis S.
Fellows B. M.
Flanders John J.
Florez Genaro
Ford Henry B.
Foreman Oscar G.
Forrest Wm. S.
Foster George P.
Franche D. C.
Franklin Lesser
Franks Jacob
Gahan Thos.
Garland Solomon
Gaulter Frank J.
Gehr Arthur C.
Getty Henry H.
Gibbons J. W.
Gilbert Hiram T.
Goan O. S.
Goodrich AdamsA
Graham A. J.
Gray Edward E.
Gregory Stephen S.
Gunther Charles F.
Gwin Cornelius V.
Hamburger L. M.
Hanes John K.
Harris G. J.
Harris Samuel H.
Haskell Geo. W.
Hatch H. D.
Henry E. J.

Henry R. L.
Hesing Washingt'n
Heth Henry S.
Hexter Kaufman
Hopkins John P.
Hornstein Leon
Hotaling G. W.
Hoyne Frank G.
Hoyne Thos. M.
Hurlbut Horace E.
Hutchinson Jonas
Jackson Benj. V.
Job Fred W.
Johnson C. Porter
Johnson W. L.
Johnson W. S.
Jones Warner E.
Keeley Thos. F.
Keenan Wilson T.
Kern Charles
Kerwin Mich'l W.
Kidder George B.
King J. A.
Knight Clarence A.
Kraus Adolph
Lartz W. C. C.
Lasier D. S.
Lawrence Ed. F.
Leaming Jeremiah
Leaming Jos. F.
Lee Blewett
Leiter Levi Z.
Linneen P. H.
Lord F. H.
Loss C. E.
MacDonald H. K.
Mack Julian W.
Mackey Spoor
MacVeagh Franklin
Mahoney Jos. P.
Maltby A. W.
Mamerow Geo.
Manasse L.
Mandel Emanuel
Mann Joseph B.
Mayer I. H.
McConnell S. P.
McCormick C. H.
McCoull Neill
McCulloch F. H.
McDonald M. jr.
McElligott T. G.
McGann Lawr. E.
McGrath John J.
McGrath J. P.
McHugh P.
McKelvey S. P.
McLester Geo. W.
McNeill Alex. C.
McNeill Rivers
McNeill T. H.
Mendelsohn J. S.
Merrick Geo. P.
Miles Hazen T.
Miller Thos.
Miner James A.
Minzesheimer L. F.
Moran Thos. A.
Morford Thos. T.
Morrill Donald L.
Moses Adolph
Moss Leopold
Neuberger J. M.
Newberry W. C.
Newberry W. F.
Niblack William C.
Noonan Edward T.
Oakley Horace S.
O'Brien T. D.
Oehne Theo.
Ogden H. N.
Oliver E. A.
Olsen Olof G.
Onahan Wm. J.
Oppenheim Wm.S.
Page J. C.
Page Samuel S.
Palmer John Mayo
Palmer Potter
Paxson D. C.
Payne John B.
Peabody F. B.
Phelps E. M.
Prendergast R.
Prentiss William
Price Cornelius
Prindiville John K.
Prindiville R. S.
Prouty H. W.
Queeny Edward J.
Ray Frank H.
Richards Jacob W.
Richberg John C.
Roberts Jesse
Robson John
Rogers C. D.
Rogers George M.
Rogers Henry W.
Rohde H. F.
Rollins Charles E.
Rolston H. M.
Rosenthal Benj. J.
Rosenthal Edw. A.
Rosenthal M.
Russell Wm. H.
Samuels B. J.
Sanborn Joseph B.
Scales Frank
Schubert John C.
Schwab Chas. H.
Scott F. H.
Seeberger A. F.
Seipp William C.
Seixas Hyman L.
Shackleford Chas.
Shayne John T.
Shepard Henry M.
Sherwood Jesse
Shields James H.
Shipman D. B.
Sibley J. A.
Smith Alonzo D.
Smith Fred M.
Smith Howard L.
Smith P. H. jr
Smith Robt J.
Smith R. Earle
Snowhook P. W.
Somerville Robert
Spangler R. E.
Starkweather F. H.
Steever J. G.
Stein Philip
Stensland Paul O.
Stone Melville E.
Street R. R.
Stryker S. D.
Sullivan T. E.
Taylor Wm. A.
Thompson W.H.jr.
Thornton Chas. S.
Tolman E. B.
Tree Lambert
Tuley Murray F.
Twohig James W.
Ullrich Michael
Veitch Wilberforce
Vickers J. A. D.
Vincent W. A.
Vopicka C. J.
Wacker Chas. H.
Wadhams H. P.
Walker Chas. M.
Walker Frank W.
Walker Geo. C.
Wallace Andrew
Waller Henry jr.
Waller Robt. A.
Walsh John R.
Walsh W. C.
Warren C. S.
Washington Lloyd
Watkins W.
Wells W. J.
Wenter Frank
Wertheimer B. J.
Weston U. W.
Westover Geo. F.
Wilkinson Harry
Wilkinson H. C.
Williams C. A.
Willden John G.
Wilt Charles jr.
Winchester L. W.
Windes Thos. G.
Winston Fred'k H
Wolf Joseph
Woodbury S. H.
Young Frank W.
Zeisler Joseph
Zeisler Sigmund
Zuber George

IRVING CLUB.

IRVING PARK, ILL.

OFFICERS.

HUBERT W. BUTLER, - - - - - - President.
GEO. E. COLBY, - - - - - Vice-President.
ALFRED D. RICHEY, - - - - - - Secretary.
S. M. ST. CLAIR, - - - - - - - - Treasurer.

DIRECTORS.

A. Johnson,
C. O. Sethness
C. I. Wolfinger
A. V. Berry
D. D. Mee
T. G. Palmer
W. R. Kellogg

MEMBERS.

Allison J. A.
Barrett A. A.
Barrett Henry
Bautz R. A.
Bender G. E.
Bennett C. F.
Berry A. V.
Binyon L. D.
Blair D. W.
Blunt F. M.
Brown W. H.
Bullock H. S.
Butler H. W.
Buzzell D. L.
Calhoun Mrs. M. R.
Calkins N. D.
Campbell Do'aldK.
Campbell Geo.
Cavell H. D.
Chapin C. E.
Clauss A. F.
Colby Geo. E.
Colton C. H.
Cook C. A.
Crego F. A.
Curtis L. H.
Curtis W. H.
Davis P. J.
Day C. A.
DeVos A. J.
Dewes W.
Dixon L. S.
Dobson W. J.
Drissbach C. E.
Dunlop S. A.
Elliott L. L.
Fitch T. S.
Foote M. A.
Foster G. S.
Geise J. A.
Goodridge A. G.
Gray W. A.
Gray W. H.
Hacker N. W.
Hadlock D. E.
Heath J. S.
Hill A. H.
Hollis F. L.
Hollis J. F.
Hopping Mrs. Allie M.
Hotchkiss E. S.
Johnson A.
Kane J. A.
Kellogg W. R.
Kendrick W. J.
Lang L. A.
Livesey H. B.
Loucks C. N.
Mamerow Geo. T.J.
McEwen W. M.
Mee D. D.
Mee Ed
Millard W. K.
Monk J. S.
Palmer T. G.
Peterson J. A.
Reynolds F. H.
Richey A. D.
Richey F. L.
Ropp Rufus R.
Ropp Solomon
Sayler W.
Schmidt H. F.
Sethness C. O.
Shepard H. V.
Sherman G. W.
Smith Dr. D. A.
Smith Geo. W.
Smith K. H.
Smyser J. H.
Snyder J. H.
St. Clair S. M.
Sterba F.
Stevens A. C.
Stevens C. W.
Swartz John
Swiney W. S.
Tallman J. B.
Toles W. C.
Tryon L. C.
Turner H. E.
VanHarlingenH.C
Wallace J. J.
Wallis Thomas
Wallis W. H.
Walmsley A. H.
Walter G. E.
Weber E.
Webster C. L.
Widner J. E.
Wiese Theo.
Wilcox W. D.
Williams J. W.
Wilson F. J.
Wilson S. R.
Wolfinger C. I.
Wood W. G.
Wulff Henry sr.
Wulff Robert
Zander H. G.

KENWOOD CLUB.

FORTY-SEVENTH STREET AND LAKE AVENUE.

OFFICERS.

MARVIN A. FARR, - - - - - - President.
JOHN R. HOAGLAND, - - - - Vice-President.
ALLEN D. WARREN, - - - - - Secretary.
EDWARD ROSING, - - - - - Treasurer.

DIRECTORS.

Henry M. Bacon
George B. Shattuck
George E. Marcy
Charles E. Woodruff
Chas. C. Whitacre
Warren B. Kniskern
Edward T. Cushing
Henry M. Lane
Warren McArthur

MEMBERS.

Adolphus W.
Aldrich J. Frank
Allen Franklin L.
Andrus F. H.
Armstrong C. M.
Ash I. N. Mrs.
Ash L. H.
Atkinson J. A.
Atwood M. W.
Babcock Courtlandt
Bacon Henry M.
Barbour Frank
Barker F. W.
Barker J. N.
Barrell James F.
Barry William H.
Bayley E. F.
Baylies Oscar S.
Baylies Ripley N.
Belden J. S.
Belden John S. jr.
Bennett F. I.
Berg Henry W.
Biddle Wm. B.
Bigelow T. M.
Bingham A. E.
Bingham Chas. L.
Bingham Edward H.
Bingham James A.
Blauvelt Albert
Blair Chauncey J.
Bliss Julian P.
Blossom Geo. W.
Boak Robert B.
Boak Robert jr.
Bogue Hamilton B. jr.
Bogue H. B.
Bond John H.R.Dr.
Bouton C. B.
Bouton ShermanH.
Bouton N. S.
Bridge R. W.
Brooks Dr. A.
Brooks C. M.
Brooks E. W.
Brooks J. W. jr.
Bunker Charles H.
Burnett Wm. H.
Butler E. K.
Buttolph A. C.
Cameron Gorden
Canby Caleb H.
Capelle Eugene
Carry Edward F.jr.
Carroll Norman
Carson Samuel
Carton L. A.
Champlin Henry C.
Chase Edward G.
Conkling Benjamin H.

Clingman Chas. W.
Cloud John W.
Coleman Julius A.
Condee L. D.
Coolidge W. G.
Cornell J. E.
Costner Henry A. Dr.
Cowles J. E.
Crary Dr. C. W.
Critchell R. S.
Crocker James R.
Cruttenden T. S.
Cunningham W.H.
Currier Chas. L.
Curtiss George H.
Cushing E. T.
Daniels E. F.
Dau J. J.
Davis John
Dayan L. F. Dr.
Dering Charles L.
Dewar Hamilton
DeWolf C.
DeWolf W. L.
Donnelley R. H.
Donnelley R. R.
Doty Levi R.
Doty Wilson K.
Douglas Frank
Downs Chas. S.
Downs M. D.
Drake W. H.
Dreier Walter C.
Dupee H. M.
Dupee Leroy C.
Durand Elliott
Edson Julius T.
Edwards J. A.
Eiker Chas. F.
Eldred John R.
Elliott Edward S.
Etheridge Francis
Fairman F.
Farr M. A.
Fellows Dr. C. Gurnee
Field Heman H.
Fisher August F.
Fisher Dr. C. E.
Fisher Hart C.
Fisher R.
Fiske Jno. M.
Follansbee C. E.
Foote Chas. H.
Fowler Bernard
Fowler H. W.
Frasher E. S.
Frasher John S.
French C. G.
French Henry C.
Frothingham Dr. H. H.
Fuller Alonzo M.
Furber Frank I.
Gates Charles G.
Gifford C. E. jr.
Gifford I. C.
Gilbert Chas. B.
Gill Chas. E.
Girling Winthrop Dr.
Gray Henry C.
Graves A. M.
Green A. W.
Gregory Jacob H.
Griswold Harry S.
Guion George M
Gwinn J. M.
Gwinn W. R.
Hageman A. J.
Hale Edward C.
Hall James T.
Hall Lemuel R.
Halsey Tappan
Hamilton J. M.
Hammond C. L.
Hammond Lyman D.
Hanson A. H.
Hanson David N.
Harding Chas. F.
Harkness Edson J.
Harlan Alison W. Dr.
Harper Harvey M.
Harris Norman W.
Hartz Irving T.
Hattstaedt John J.
Hawkins Chas. H.
Heckman Wallace
Hibbard John D.
Higgie James L.
Higley W. E.
Hitchcock Mrs. A.
Hoagland Jno. R.
Hoagland Ralph T.
Holdom Jesse
Howard J. H.
Hoyt Alfred W.Dr.
Hudson Thomas J. jr.
Hughson Geo. F.
Hunt Samuel H.
Hunter Oscar L.
Hunter R. J. O.
Hunter W. W.
Hutchins J. C.
Ives John H.
Jackson F. W.
Johnson William F.
Jones G. Edwin
Jones H. D.
Jones John Sutphin
Jones John S.
Jones Wm.
Jones Wm. M.
Judd Curtis J.
Keen E. H.
Keepers Wm. E.
Kelley W. V.
Kellogg M. G.
Kellogg Norman
Kimball E. S.
Kirkland Robt.
Knapp George O.
Knight J. B.
KniskernCharlesA.
KniskernWarrenB
Lane Henry M.
Lawton Lyndon C
Letton Theo. W.
Le Valley J. R.
Lewis Dr. D.
Lewis H. F. Dr.
Lewis I. G.
Linden Frank L.
Lindman John J.
Lindman O. F.
Listman Charles F
Little George W.jr.
Little W. H.
Lockwood Henry
Long J. H.
Loose J. L.
Lord D. M.
Lord J. B.
Loughridge Chas.
Lumsden ArthurE.
Lyman William
Lyon Mrs. Geo. W.
McArthur Warren
McClellan E. W.
McDougal Robt.
McDougal Walter
McKey Richard M.
McMurdy Robert
McMurray Geo. N.
McReynolds Geo.S.
MacCracken Wm. P. Dr.
Macomber Geo. H.
Mallory Chas. A.
Mansure EdwardL.
Marcy George E.
Marder Clarence C.
Marder John
Marder John W.
Markwald ErnestM
Marsh C. V.
Marshall Benj. H.
Marshall Caleb H.
Marshall C. H.
Marshall Philip L.
Mason L. B.
Mathews Charles
Meads Albert H.
Mercer John T.
Mettler L.Harrison Dr.
Miller John S.
Mills A. L.
Mitchell Geo. R.
Mitchell John J.
Moore S. M.
Moorehead Thomas W.
Morehouse L. P.
Morgan James
Morse C. H.
Morris Seymour
Morton Mark
Morton Paul
Moss W. L.
Nash W. T.
Neeley John C.
Nellegar J. B.
Nelson W. C.
Newhall Arthur T.
Niblack W. C.
Nichols C. M.
Nolan J. H.
Norton C. L.
Norton Oliver W.
Norwood F. W.
Oppenheim Wm. S.
Osborn Clark D.
Otis Thos. G.
Packer C. P.
Page W. R.
Palmer Geo. R.
Palmer Percival B.
Perkins Frank G.
Phelps Elliott H.
Phillips C. H.
Phister Walter B.
Plummer Sam'l C. Dr.
Potter E. A.
Potter E. C.
Pratt L.
Proby J. W.
Purdy Warren F.
Purdy W. G.
Putnam Joseph R.
Reck Samuel H.
Reece Alonzo N.
Remmer Oscar
Rew Francis E.
Rhinehart Abram L.
Ritchie ThomasW.
Ritchie Robert H.
Ritchie W. E.
Roberts Chas. S.
Robinson Chas. O.
Roche John A.
Root F. W.
Rosing Edward
Rush George F.
Schmitt A.
Schmitt Eugene J.
Schoyer E. A.
Scribner CharlesE.
Schuler E. T.
SeavernsWilliam S.
Sedgwick EdwinH.
Seymour Horatio W.
Shankland Ralph M.
Shattuck George B.
Shedd John G.
Sherman J. D.

Sherman L. B.
Sherman P. L.
Sherwood N.
Shourds Clayton B.
Shumway E. G.
Sibley E. S.
Smale J. S. Mrs.
Smith Edward E.
Smith Horace S.
Soden George A.
Spalding A. G.
Spooner Frank V.
Spooner F. E.
Springer Miss G.
Squires Chas.
Squires H. B.
Starrett Theodore
Steele Julius
Steever J. G.
Sterling William H.
Stinson James
Stone Sumner W.
Strong D. O.
Swan Charles J. Dr.
Swett F. C.
Swift Gustavus F.
Tenney H. K.
Thacker John F.
Thomas Benj.
Thompson R. S.
Thorne C. H.
Thorne George A.
Thorne Geo. R.
Thorne James W.
Thorne W. C.
Thrall S. E.
Thrall W. A.
Tobey C. H.
Tobey C. H. M.
Tobey Frank B.
Trowbridge C. M.
Tripp Geo. A.
Turner A. A.
Turner E. A.
Turrill John F.
Ullmann Frederic
Valentine A. I.
VanKirk C. B.
VanUxem J. L.
Veeder Albert H.
Veeder Albert H. jr.
Veeder Henry
Vierling Louis
Vierling Robert
Viets John B.
Vories H. F.
Wagner Ernest J.
Wait H. L.
Wait James J.
Walburn Albert W.
Wales Albert H. Dr.
Walker A. E. Mrs.
Wallace John F.
Walton Samuel B.
Ward A. M.
Warren A. D.
Warren C. D.
Washburne Dr. G. F.
Waters Harry C.
Watkins George
Welling J. C.
Wells B. R.
Whitacre C. C.
White A. S.
White William F.
Wiley E. N.
Wiley Lyman A.
Wiley Williard R.
Willard H. G.
Williams Ezra T.
Williamson G. T.
Wilson Charles L.
Willis Paul
Wilson E. Crane
Wiser Clinton B.
Woodle E. R.
Woodruff Chas. E
Worley Brice
Wright S. H.
Young William A.

KLIO ASSOCIATION.

COMMANDERY HALL, 18TH FLOOR MASONIC TEMPLE.

OFFICERS.

IDA WOOLLEY MORGAN, - - - - - President.
SUSAN J. FOLLETT, - - - - First Vice-President.
HETTIE CARPENTER MORSE, - Second Vice-President.
EMILY S. GROWER, - - - - - - - Treasurer.
HELEN HOYT HILL, - - - Corresponding Secretary.
HARRIET P. NOURSE, - - - Recording Secretary.

DIRECTORS.

Jean W. Sherwood
Emma F. Shourds
Della A. Fay
Harriett Snider
Jessie L. Grosvenor

MEMBERS.

Baer Mrs. Almerin
Baker Mrs. Hiram
Barkalew Mrs.
Barker Mrs. Agnes
Bassett Mrs. R. C.
Bigelow Mrs. E. A.
Bliss Miss J. M.
Blount Mrs. S. P.
Bowen Mrs. F. W.
Bramhall Mrs. Frank J.
Brown Mrs. Benjamin
Brown Mrs. Edwin A.
Chase Mrs. Rodney G.
Campbell Mrs. J. W.
Dean Mrs. Mary
Dent Mrs. T. Ashley
Dymond Mrs. H.
Eastman Mrs. J. C.
Ebert Mrs. Albert E.
Eilers Mrs. Paul
Fay Mrs. J. B.
Follett Mrs. J. D. jr.
Ford Mrs. Chas. N.
Ford Mrs. Wilbur H.
Francis Mrs. J. L.
Goodall Mrs. H. P.
Gray Mrs. F. M.
Grosvenor Mrs. G. B.
Grower Mrs. Wm. F.
Hamlin Mrs. L. A.
Haskett Mrs. J. R.
Hill Miss Helen Hoyt
Holmes Mrs. A. W.
Huszagh Mrs. R. D.
Ingersoll Mrs. George
Innes Miss Katherine
Jaquish Mrs. Louis C.
Jennison Mrs. Floyd E.
Johnstone Mrs. Stuart
Kellogg Dr. Helen R.
Kilduff Mrs. Richard
Kloeber Mrs. J. S
Krause Mrs. F. W.
LaBarre Madame
Leenheer Mrs. B.
Lindon Mrs. George
Loomis Mrs. J. H.
Luders Mrs. Henry
McCourtrie Mrs. A. B.
Mamm Mrs. C. W.
Marble Mrs. Walter
Mead Mrs. R. H.
Milchrist Mrs. Thos. E.
Miles Mrs. George
Morgan Mrs. Harry A.
Morse Mrs. F. L.
Mowbray Mrs. Geo. W.
Murdock Mrs. E. P.
Newbury Mrs. Mary W.
Nourse Mrs. Harriet
Palmer Mrs. T. D.
Parks Mrs. Samuel S.
Perry Mrs. Hermon
Potter Miss Minnie Belle
Prescott Miss Mary
Pyott Mrs. David A.
Rathbone Mrs. P. D.
Redington Mrs. Wm.
Rowland Mrs. William

Sherman Mrs. W. M.
Sherwood Mrs. J. B.
Shourds Mrs. Clayton B
Slosson Mrs. G. H.
Smith Mrs. Chas. Russell
Smith Mrs. Fred A.
Smith Mrs. Fred M.
Smith Mrs. Fred S.
Smith Mrs. J. Hubert
Smith Miss Ruth
Snider Miss Harriett
Springer Mrs. T. G.
Stanwood Mrs. E. W.
Stoddard Mrs. H. H.
Streich Mrs. Albert
Strell Mrs. Geo. W.
Talcott Mrs. Elva
Temple Mrs. T. S.
Thayer Mrs. Geo. H.
Thule Mrs. Chas. H.
Towne Mrs. Henry
Vanzwold Mrs. J. M.
Walton Mrs. L. A.
Watt Mrs. Mary Helen
Westfall Mrs. Edw.

LA GRANGE CLUB.

OFFICERS.

E. R. Neely, ... President.
J. R. Gilbert, ... First Vice-President.
L. E. Rollo, ... Second Vice-President.
O. B. Marsh, ... Treasurer.
P. D. McGregor, ... Secretary.

DIRECTORS.

E. D. Snyder
C. L. Stiles
R. L. Dickey
W. S. Edes
C. D. Loper
A. S. Rothwell

MEMBERS.

Allen A. C.
Allen Chas. A. jr.
Allison John T.
Ambler F. W. jr.
Babbitt C. M.
Bain Foree
Bearse Hiram
Beatty W. R.
Berry A. D.
Blount S. P.
Boerlin A. E.
Boisot E. K.
Borwell F. L.
Bradley J. C.
Brent J. T.
Brydon J. A.
Bunker W. I.
Burkholder H. P.
Butler F. H.
Cadle W. L.
Cadwallader B.
Campbell C. C.
Campbell John D.
Carey Warren
Carpenter M. J.
Clark Jason E.
Clark E. A.
Collins W. A.
Cooley E. G.
Cooper H. N.
Cooper J. E.
Cossitt F. D. jr.
Coulter Edward
Crane F. A.
Darlington H.
Davidson S. F.
Davis W. Crosbie
Detweiler E. S.
Dewey Herbert C.
Dick J. C. F.
Dickey Robert L.
Dillon John A.
Dunne G. R.
Edes W. S.
Edwards Chas.
Esson John H.
Fisher Frank F.
Fredenhagen F. P.
Fulton H. L.
Gardner P. G.
Gilbert J. R.
Gillett C. F.
Goodwin H. E.
Gorham Sidney S.
Grant Frank L.
Griffitts W. F. jr.
Haman O. E.
Hall Ferd.
Hawley C. W.
Holbrook O. H.
Kellogg M. L.
Kidston James
Kimball Thomas
KnickerbockerH.G
Krausch W. T.
Leckie A. S.
Loper Chas. D.
Lyman D. B.
Lyon D. A.
Marsh O. B.
Marshall J. A.
McDonald Harley C.
McGregor P. D.
McGrew J. H.
Melcher Chas. W.
Mertz John H.
Miles F. F.
Moody S. B.
Morgan Geo. W.
Moses Chas. A.
Munn D. W.
Munn Fred O.
Murray Donald
Neely E. R.
Newcomb E. R.
Newman J. B.
Osborn J. C.
Pagin L. A.
Parker C. F.
Parker H. B.
Patterson H. E.
Philo Mrs. E. B.
Pindell W. M.
Poage J. H.
Pratt Jacob C.
Read Chas. Percy
Read J. H.
Rich E. A.
Roberts Dwight J.
Roberts Jesse E.
Rogerson E. J.
Rollo A. G.
Rollo F. C.
Rollo L. E.
Rothwell A. S.
Rothwell H. L.
Rothwell R. E.
Slocum L. W.
Smith E. P.
Smith Jesse E.
Snyder E. D.
Stieglitz Mrs. Emma
Stiles C. L.
Trask F. M.
Unold Geo. D.
Van Engers A. J.
Walker C. N.
Walker Dudley
Walker Hayward
Walker J. R.
Walker M. B.
Wallace G. W. R.
Werno Henry
Wheat C. L.
Whitson J. M. jr.
Wilson R. C.
Wolcott J. G.

LAKESIDE CLUB.

FORTY-SECOND SW. COR. GRAND BOUL.

OFFICERS.

ADOLPH KRAUS, - - - - - - President.
ED. L. WEDELES, - - - - - - Vice-President.
SAM. J. MARKS, - - - - - - Treasurer.
W. S. NEWBURGER, - - - Recording Secretary.
CHARLES HEFTER, - - - - Financial Secretary.

DIRECTORS.

M. L. Freiberger
Sam Despres
Leo H. Hart
E. Danziger
E. Newman
M. J. Oppenheimer
D. Wasserman
H. Simon
B. Auerbach
Aaron H. Wolf

MEMBERS.

Aarons Max
Abraham Arthur
Adler Max
Adler Morris
Adler Sidney
Alshuler Frank
Ash M. L.
Auerbach Ben.
Backman Sig.
Bacon Jos. B. Dr.
Baer Otto
Barbe Martin
Barnard Harry
Barnet Jesse Weil
Baum Herman
Baum Jacob
Becker A. E.
Becker S. M.
Beifeld J. C.
Beifeld Morris
Benjamin Henry J.
Benjamin Louis
Bensinger A. W.
Berg David
BerlizheimerDavid
Berolzheim Jacob
Berolzheim Joseph
Bert Ed Dr.
Berwin L. M.
Bloch Simon
Block Abe
Block Isaac
Block I. E.
Block Jacob
Blum E. C.
Blum Louis J.
Blumenthal Isidore
Blumenthal Wm.
Brady Hugo
Brandstetter M. C.
Brown Isidor F.
Bullock M. S.
Cantrovitz S.
Caspary O. S.
Childs E. M.
Childs William
Cohen A. L.
Cohen Ben
Cohen D. M.
Cohn B. H.
Cohn Dan A.
Cohn Jacob
Cole S. Dr.
Cornhauser M.
Cowen Carlos K.
Cowen Israel
Daniels Sam.
Danziger A. L.
Danziger E.
Danziger Samuel
Daube Abe
Daube Leop.
Daube Louis
Daube M. J.
Davis David
Degginger Sidney
DeLee Sol. T.
Dembufsky Max
Despres Alex.
Despres Alfred
Despres Emile M.
Despres Isaac
Despres Sam.
Deutsch Louis
Dreyer Samuel
Drom Lee
Eichberg Max
Eiseman Max
Eisendrath S. B.
Eisenstaedt A. L.
Eisenstaedt Leo
Eisenstaedt Rud.
Eisenstaedt Sol. H.
Eliel A. B.
Elkin Mark
Elkin William
Ellbogen M.
Engel Bernhard
Engel Nathan
Eppenstein M. C.
Eppenstein S. C.
Eppstein Sam.
Epstein Isaac
Epstein Jacob J.
Epstein Max
Epstein Morris
Falk M. L.
Falker Henry
Falter D. B.
Felsenthal Henry
Felsenthal Herman
Ferguson A. H. Dr.
Fernbach Louis
Fernberg W. P.
Finn Joseph M.
Firth E.
Fischer S. M.
Fish Isaac
Fish Sol. T.
Fisher L. K.
Fleishman M. S.
Floersheim J.
Frank David
Frank I. M.
Franks Jacob
Freehling Ike
Freehling S.
Freeman M. M.
Freiberger M. L.
Freshman Arnold
Freund Charles
Freund Gustav
Freund Isaac
Friedberg R. T.
Friedlander L. M.
Friedman L. J.
Friedman Oscar J.
Friend Henry
Friend Oscar A.
Friend O.
Friend Sam.
Frohmann Fred.
Gans Leopold
Gans Samuel
Goldenberg Max
Goldman Carl
Goldman Eugene
Goldman Max
Goldschmidt A.
Goldschmidt Moses
Goldsmith Albert
Goldsmith Moses
Goldsmith Simon
Goodhart Chas. I.
Goodhart P. H.
Greenebaum J. M.
Greenewald M. E.
GreenhootSalomon
Grossman E. B.
Grossman Hermar
Guthman Ed.
Guthmann Sieg.
Haber Moritz
Hamberger I. L.
Hamburger Ben.
Harris James
Harris Joseph
Harris Sam.
Harris Samuel H.
Hart Joseph
Hart Leo H.
Hart Robert
Hartman Abraham
Hartman Jos. S.
Hartman Louis
Hasterlik Adolph
Hasterlik Charles
Hasterlik Ignatz
Hasterlik Sam.
Hasterlik Simon
Hefter Charles
Hefter L. B.
Hefter Moses
HeimerdingerH.H.
Heller Gustav
Heller Leo
Herbst William
Herman L. M.
Herman S. J.
Herz Joseph

Hess Jacob
Hess Leo R.
Hess Segel
Hexter R.
Heyman E. S.
Hirsch Adolph
Hirsch Henry
Hirsch Oscar
Hirsch Sol.
Hirsch William
Hirschhorn Clarence
Hochstadter Gust.
Hoexter Jos. U.
Hoffheimer H. W.
Hornstein Leon
Hornthal Louis
Hyman Joseph
Isaacs M. C.
Israel Bernard
Jacobs Leon
Jacoby Ernest
Johnson Wm. Z.
Jonas James
Joseph Jacob M.
Kahn Sam. H.
Kaiser J. M.
Karger Sam.
Karger Simon
Katzauer I.
Kauffman Fred
Kaufman Aaron
Kaufman Ad.
Keefer L.
Keim Isaac H.
Keller Jacob
Keller Louis J.
Kempner Ad.
Kesner A. L.
Kesner J. L.
Klein G. L.
Klein Henry E.
Klein Leon
Klein L.
Klein Nathan
Klein Sam
Klein Sidney
Klein Simon
Kohn Henry M.
Kohn Milton M.
Kohn Simon M.
Kohnstamm M. V.
Kraus Adolf
Kreissl F. Dr.
Kuh Julius S.
Lachman Numa
Landsberg Maurice
Lazarus H.
Lebolt Jos. Y.
Lederer Louis
Lederer Simeon
Lederer William
Lehman Herman
Leopold R. M.
Lepman Louis
Levi Carl
Levison M. M
Levy Ed. E.
Levy L. M.
Lewis Eugene
Liberman Arthur J.
Lichstern A. J.
Lichstern Isaac
Liebman George
Lilienfeld Theo.
Lilienfeld Wm.
Lilienthal Chas. J.
Lindauer Max
Lindauer Seligman
Lindheimer Jacob
Livingston Chas.G.
Livingston Morris
Loeb Adolph
Loeb Isaac A.
Loeb Moses
Longini Leon J.
Lowenstein Jacob
Maas Isaac L.
Mandelbaum M. H.
Mandl Bernard
Mandl Sidney
Marcus Ed. S.
Marcus Solms
Marks Sam. J.
May Henry
Mayer Dave
Mayer Ferd.
Mayer Leopold
Mayer Max
Mayer Morris
Mayer M. Harry
Mayer N. A.
Mayer Tobias
Mendelsohn B. E.
Mendelsohn J. S.
Meyer Isaac
Meyer Leo H.
Meyer Martin
Meyer M. A.
Meyer Sieg.
Michaels Isaac
Michaelson Geo.
Minzesheimer L.F.
Monash Chas. P.
Moog David
Moore Bernard J.
Morganroth Geo.
Morganroth J. H.
MorganrothNewt'n
Morris Louis
Moses Adolph
Moses Albert
Moses I. S. Dr.
Moss Leopold
Moss M. H.
Moyses Em.
Myer Henry
Nast A. D.
Nast Sam
Netter Sam
Neuberger Albert
Neuberger Ferd.
Neuberger Jos.
Neumann Ignatz
Neumann Louis
Newburger Wm. S.
Newgass Louis M.
Newgass Wm.
Newman M.
Newman J. jr.
Newman Morris
Nye Wm. A.
Oberndorf Fred.
Oberndorf H'rm'nn
Oberndorf Max F.
Oppenheim M. J.
Oppenheimer Juli's
Peiser Sam. C.
Pfaelzer David
Pfaelzer Eli
Pfaelzer Simon
Pflaum Harry
Philipson Isidor
Phillips Wm.
Phillipsborn M.
Pick Albert
Pieser Isaac
Plotke N. M.
Polacheck Leo
Pollak Arthur
Powel Lepp
Presburg S. L.
Price L.
Radzinski A. I.
Raphael Ph. L.
Regensburg Henry
Regenstein Louis
Reinach J.
Reiss William
Rhodes Clinton
Rice Jacob
Rice Sol.
Ritterband M. M.
Rosenbaum M.
Rosenberg Ben.
Rosenfeld Simon
Rosenfels S. W.
Rosenheim M. B.
Rosenheim Simon
Rosenthal Benj. J.
Rosenthal Edw. A.
Rosenthal H. S.
Rosenthal Sam.
Rothschild Emile
Rothschild Harry
Rothschild Lew
Rubel Ike jr.
Rubel Isaac
Rubel Simon
Rubens Charles
Rubin Sol.
Rubovits Edward
Salomon G. S. Dr.
Salomon L. H.
Salomon Moses
Samuel Albert E.
Saunders Thos. W.
Schaffner Abe
Schaffner A. J.
Schalek Alfred Dr.
Schamberg Lewis
Schimel Chas.
Schlesinger B.
Schlesinger Max
Schlesinger Sig.
Schneewind Henry
Schoenberg Alex.
Schoenberg Joel
Schoenfeld Frank
Schoenfeld H. W.
Schopflocher Herman
Schram H. S.
Schroder Milton
Schuhmann H. H. Dr.
Schwabacher H. jr.
Schwarz Albert
Schwarz Moses
Seaman Em.
Seaman Leop.
Seckbach Leo
Seligman L.
Sello Max
Shindler Alfred
Shoninger Sol. H.
Shrimski Israel
Silverman Lazarus
Silverman S. M.
Simon Harry
Simons Mark
Sincere Ed.
Singer E. A.
Sloman Marcus I.
Sloss Jacob
Solomon F. M.
Solomon J. I.
Sondheimer Ed.
Son S. J.
Speyer Isaac
Spiegel Hamlin
Spiegel Jonas
Spier William
Spitz Henry
Stein Albert
Stein Ernest
Stein Philip
Stein Sam
Stein Sydney
Stein W. D.
Steiner Jacob
Steinfeld Ben.
Stern Dan. S.
Stern Daniel
Stern Max
Stern R. S.
Stettauer James
Stransky E. J.
Strassburger E.
Straus Ben. F.
Straus Jacob
Straus Joseph
Straus Simeon
Strauss E. E.

Strauss Gus.
Strauss Henry
Strauss J. N.
Strauss Maurice
Strauss Morris
Strauss Ralph
Strauss Sig.
Strausser Frank
Strouss Emile
Stumer A R.
Stumer Louis
Tallert Jacob
Taussig Wm.
Theobald J. H.
Trauerman J. L.
Treichlinger Chas.
Tuteur E. B. Dr.
Vallens Eugene
Vehon Morris
Wasserman David
Wechsler Philip
Wedeles E. L.
Wedeles M. A.
Wedeles Sig.
Wendell E. V.
Wertheimer Max
WertheimerNathS.
Wessel L. jr.
Wheeler Meyer
Wies C. J.
Winkler S. A.
Wise David
Witkowsky Conrad
Witkowsky David
Witkowsky David 2d
Witkowsky Leopold
Witkowsky Moses D.
Witkowsky Sam.D.
Wolf A. H.
Wolf Ben.
Wolf Sol.
Wolf Wm. B.
Wolff Leopold
Wolff Peter F.
Wolff William
Wolff William
Wurzburger Harris
Wurzburger Jonas
Wurzburger L. M.
Wygant Alonzo
Yondorf David

LINCOLN CLUB OF CHICAGO.

COR. ASHLAND AND JACKSON BOULEVARD.

OFFICERS.

A. N. EASTMAN, - - - - - - - President.
S. T. GUNDERSON, - - - First Vice-President.
R. H. LIDDELL, - - - - Second Vice-President.
M. E. COLE, - - - - - - - - Secretary.
B. W. VIERS, - - - - - - - - Treasurer.

DIRECTORS.

Elisha Robinson
W. S. Elliott
Dr. Curtis M. Beebe
Thomas W. Sennott
George Mason
Cæsar Garreau

MEMBERS.

Abbott E. O.
Aiken Daniel J.
Almquist J. F.
Alsip W. H.
Anderson Geo.
Anderson J. B.
Avery Daniel
Babcock A. C.
Badenoch J. J.
Bagby George M.
Ball Farlin Q.
Baltz Chas.
Bannerman Wm.
Banning Ephraim
Barnes P. F.
Barr Alfred E.
Barrett E. E.
Barth L. L.
Beebe Curtis M.Dr.
Bell John A.
Benson J. H.
Betts George
Bidwell James E.
Binnie W. A.
Bishop Elmer
Blodgett E. A.
Boughton Dr. C. H.
Bowyer Dr. L. F.
Boys John E.
Bradbury E. L.
Brickwood Albert
Brown E. K.
Bunnell Chas. H.
Burke E. W.
Burnett H. L.
Bussey W. T.
Calhoun J. M.
Cameron N.
Campbell J. B.
Campbell J. L.
Campbell M.
Campbell R. A.
Carnahan Chas.
Carpenter Grant
Carrier R. J.
Carter O. N.
Carter Zina R.
Casmer Max L.
Challman G. A.
Chapin F. E.
Chapin O. E.
Chapin S. P.
Chase Hollis M.
Chott O. J.
Clark W. W.
Cline Geo. S.
Cole M. E.
Collier P.
Colson Robert K.
Cooper A. O.
Corwin Dr. A. M.
Cotton Dr. A. C.
Cox Dr. S. J.
Coyne Fred E.
Crawford A. M.
Crowe Wm.
Curtis Geo. P.
Dawson B. D.
Day Edward S.
Deming Gail E.
Dempster Thomas
DeWitt E. C.
Dexter Allen S.
Dickson S. M.
Dietz W. P.
Doremus A. F.
Downey Joseph
Drake C. T.
Drouillard J. W.
Drum J. E.
Dryer E. J.
Dudley Oscar
Duncan Dr. T. C.
Dunne R. O.
Earle Dr. F. B.
Eastman A. N.
EastmanEdwardR.
Eckhart B. A.
Edwards Joseph B.
Edwards S. T.
Edwards T. K.
Eicke Adolph Dr.
Eiderberg S. W.
Eilers P. C.
Elliott C. P.
Elliott W. S. jr.
Ellithorpe L. A.
Evans W. H.
Fiedler Julius
Fisk David E.
Fitzgerald A. F.
Forbes A. M.
Formaneck F. Dr.
Fortner Dr. E. C.
Frake James
Franklin S.
Fucik Frank
Fullenwider J. A.
Gareau C.
Gazzolo Frank
George C. H.
Gindele George W.
Goldsberry C. A.
Graham D. W. Dr.
Greenlee E. C.
Grim Dr. U. G.
Gross John N.
Gunderson S. T.
Haines T. L.
Halbe Charles F.
Hale Clarence B.
Hambleton C. E.
Hamilton W. O.
Happel Chas. A.
Harbridge C. C.
Harris S. R.
Hart John J.
Harvey Dr.Andrew
Haskins Frank E.
Hay William H.
Hecht F. A.
Heckman Jas.
Henderson William
Hendricks Chas L.
Hendricks John C.
Higgie Noble K.

Holden Walter S.
Hopple C. J.
Hull Chas L.
Hulney Willis G.
Hupp J. M.
Ingram J. E.
Karcher Louis
Kasmer Max L.
Kelly L. P.
Kelsey Frank C.
Kent W. D.
Kessler Chas. H.
Kester Dr. P. J.
Koch Edward P.
Kohler Conrad
Konig Bernard
Krueger Chas.
Landon E.
Lee E. E.
Lee W. H.
Liddell R. H.
Light Judd B.
Little A. H.
Loeber T. A.
Lombard W. C.
Lyon Richard F.
McAdam J. V.
McClintock S. H.
McCorkle Andrew
McCormack S. H.
McCullen Dr. J. L.
McElroy J. L.
McGrath J. J.
McIndoe Hugh
McKenzie George
McMillan E. E.
McNichols Thos. J.
McNulty T. F.
Mackie Chas.
Magill J. C.
Martin A. W.
Marchesseault J. B. A.
Maskell John W.
Mason George
Mason William E.
Mattern C. C.
Maulsby R. S.
Maxwell James
Maxwell M. H. B.
Melins Richard
Midgeley F.
Miller A. W.
Miller J. L.
Mills D. W.
Minkler W. S.
Mitchell A. J.
Monroe W. T.
More Clark E.
Morrison John J.
Munro Daniel
Murdock E. P.
Murphy John D.
Newcomb Geo. W.
Nicholas H. E.
Nichols H. D.
Noel E. P.
Nohren John E.
Nolan Gabriel J.
Norden G. J.
Norman S.
Norvick Anton
Nye F. E.
O'Donnell Chas.
O'Donnell John F.
O'Donnell P. H.
O'Hara W. S.
Oliphant J. M.
Oliver Wm. G.
Parker John R.
Parks A. G.
Parry Samuel
Patterson W. C.
Payne Wm. R.
Peck M. D.
Pendarvis R. E.
Perkins H. S.
Pierce Dr. O. F.
Pilgrim E. J.
Piper Charles E.
Plummer Geo. W.
Preis Wm.
Preston Robert
Pyott J. M. jr.
Randolph S. M.
Rea J. W.
Reeves Joshua
Reilly Geo.
Rennacker E. F.
Rhodes Joseph
Richards N. B.
Richolson B. F.
Riley Wm. W.
Robinson E. A.
Rogers John A.
Roy M. A.
Ross Alexander
Rowe Peter A.
Rowland O. H.
Russell Alfred
Salt M. H
Sanborn John H.
Sawtelle C. A.
Sennott Thos. W.
Shaw Arthur J.
Simmons C. H.
Sitts Lewis D.
Slavik Frank jr.
Sloan W. H.
Smart W. F.
Smith Horace
Smith T. J.
Smith W. R.
Smyth John M.
Snow George
Snow W. H.
Spray John C.
Stein Bernard
Stepina John F.
Stevens Loren G.
Stevens J. K.
Stewart E. L.
Stone A. J.
Stone E. B.
Swift Geo. B.
Taylor M. H.
Thompson H. P.
Tomblins Edwin J.
Traver R. C.
Tredick B. A.
Turner Geo. D.
Tuthill R. S.
VanBuren Aug'stus
VanHousen H. L.
Vanpell Wm. R.
Viers B. W.
Wade C. A.
Wahl Albert
Watson A. H.
Weaver Charles M.
Weeks J. S.
Wells Romanta
Wells Warren A.
Wheeler H. A. Gen.
White George E.
Whitney Max
Wilk Fred L.
Williams Geo. W.
Wilson W. J.
Wolfinger Wm. H.
Woodman C. W.
Wright J. F.
Ziegfeld F.
Zobel Paul I.

LINCOLN CYCLING CLUB.

390 Dearborn Avenue.

OFFICERS.

J. M. Erwin,	President.
C. T. Wittstein,	Vice-President.
Phil A. Chase,	Secretary.
C. Hynson,	Treasurer.
Otto Kustner,	Quartermaster.
Fred J. Volkman,	Captain.

DIRECTORS.

H. G. Zander
J. M. Miller
C. M. Fairchild
Geo. W. Cooper
Fred Tilt
Wm. F. Hochkirk

MEMBERS.

Albright Steve
Allinger Frank
Almgren E.
Altman Harry P.
Altman W. M.
Anderson C. K.
Andrus S. G.
Armstrong P. W.
Avery S. P.
Balch F. O.
Baker C. W., M.D.
Barker P. H.

Barrett Geo. K.
Bate Jno. W.
Becker B. V.
Beitler H. C.
Benson Jno. E.
Bentley M. H.
Berg I. D.
Biehn Jno. H.
Bigelow F. B.
Blake C. H.
Blake J. O.
Bleike F. W.
Bonney N. J.
Bottomley H. P.
Bottum E. S.
Braun W. H.
Brewster A. D.
Brown J. M.
Bunting R. F.
Campbell Q. F.
Canfield E. L.
Capron E. F.
Carpenter Harry,
Catto George R.
Chambers A. L.
Chappell A. W.
Chase F. L.
Chase Phil A.
Cloon W. W.
Clow W. E.
Cochran J. L.
Cook Chas. C.
Cook C. E.
Cooke A. G.
Cooke J. M. Dr.
Cooke P. H.
Cooper Geo. W.
Cougle J. H.
Crampton J. N.
Cross E. L.
Crush E. W.
Cunningham M. G.
Curry C. Allison
Daniels J. C.
Davis Dr. Wm. C.
Day E. J.
Deshert Wm.
Dirr F. L.
Dixon A. J.
Dorner E. R.
Drake Frank C.
Duffy J. J.
Edelman F. B.
Ellinger Steve
Embleton E. E.
Eppstein A. R.
Erskine J. D.
Erwin J. M.
Eyster W. N.
Fairchild C. M.
Faraday Walter
Faymonville W. J.
Featherstone A.
Fehn O. E.
Field A. C.
Firestone J. W.
Fisher Geo. L.
Fleischer T. E.
Fleming W. R.
Flick A. A.
Flinn Welton
Foster Geo. B.
Fox H. W.
Fox Dr. W. H.
Frank H. A.
Friend A. S.
Fritze F. A. jr.
Frozier E. S.
Gano S. S.
Gaul Adolph
Gerould F. W.
Gillman Will
Gilman Geo. P. jr.
Gormully Alf
Goss Ferd
Graves E. S.
Graves W. B.
Grimm J. N.
Grus Wm. jr.
Gunther J. F.
Hammett E. M.
Hamilton R. A.
Hartley A. J.
Hay Sam. jr.
Henderson Jas.
Henrice Philip jr.
Heppe Wm. H.
Herrick Wm.
Hervey J. L.
Hobbs J. P.
Hochkirk W. F.
Hopkins Wm.
Horn A. B.
Horn O. W.
Hosford M. A.
Hoyer E. J.
Hudson J. N.
Huhn S. N.
Hynson C.
Immke H. W.
Ismon E. B.
Jackson A. V. jr.
Jackson O. B.
Jacobs E. B.
Jaffray R. M.
Jeffery C. T.
Jeffery H. W.
Johnson Albert
Johnson Dr. A. G.
Johnson H. L.
Jones C. S.
Kast W. D.
Kern Dr. E. L.
Knaggs Geo.
Koehne W. I.
Koenker Henry
Kohler G. A.
Kustner O.
Lang F. M.
Lasley J. D.
Lawrence V. E.
Leyns F. B.
Libby Geo.
Lindsey G. M.
Locke J. B.
Loeb L. F.
Loehr F. W.
MacWatty John
Marrett A. J.
Marsh John
Matthei Walter
McCulla James
McMahon W.
McNaughton J. N.
Merrill W. H. jr.
Miller J. M.
Monson Chas. S.
Montgomery H. W.
Morgan F. W.
Morris F. M.
Morris W. D.
Morrison G. W.
Mouett E. F.
Moulton F. W.
Moxam C.
Newman Edgar M.
Noa W. E.
Osborne F. H.
Pagin F. S.
Parker Frank R.
Parker Frank W.
Pease J. N.
Peck A. P.
Perrett Walter
Pierce H. C.
Pound Harry L.
Pound Harvey L.
Pratt George H.
Quinn Charles
Rabb Wm.
Radell A. H.
Ransom Allan
Remien C. H.
Reuter Chas.
Richardson W. J.
Riddell Geo. H.
Ritchie J. B.
Robbins S. L.
Robertson C. A.
Rose H. K.
Rose R. F.
Rosengren F. W.
Rosengren Geo. T.
Rosengren W. H.
Rowe B. S.
Rudolphy W. F.
Runyan Geo. W.
Scarlett Wm.
Schmidgall F. A.
Schmidt A. G. E.
Schultz B. V. H.
Searle R. P.
Shafer H. T.
Shields E. A.
Shorb Rutledge
Slusser R. W.
Smith A. T.
Smith DeWitt
Smith F. H.
Smith W. A.
Sonner Paul C.
Spooner F. Ed.
Spreter W. F.
Stannard Geo. M.
Stavert Leslie
Stedman C. E.
Stevenson Chas.
Stevenson F. C.
Stevenson J. R. D.
Stewart W. T.
Stibgen L. W.
Stoltze R.
Sturm E. G.
Sullivan F.
Swarthout J. F.
Swarts H. L.
Sweet Chas. W.
Templeton J. E.
Thiede H. R.
Thomas E.
Tilt C. A.
Tilt Fred
Tomlinson A. T.
Tyler P. C.
Underwood C. A.
Usner Irving
Vandemark E. T.
VanDuzer J. M.
Volkman F. J.
Volkman O. J.
Walton C. C.
Walters John P.
Ward Guy W.
Watson Thos. B.
Weaver C. E.
Wetzel Thos. J.
White John D.
White Sam T.
Whitney C. P.
Wilber C. K.
Wilson H. C.
Winship H. R.
Wittstein A. W.
Wittstein Chas. T
Witzel J. K.
Woodward J. S.
Zahn J. H.
Zander H. G.
Zindt L. J.
Zindt L. L.

MARQUETTE CLUB.

CORNER DEARBORN AVENUE AND MAPLE STREET.

OFFICERS.

ELDEN C. DEWITT, - - - - - President.
L. J. SMITH, - - - - - First Vice-President.
E. A. BIGELOW, - - - Second Vice-President.
GEORGE H. JENNEY, - - - - - - - Secretary.
EDWARD G. PAULING, - - - - - - Treasurer.
GEO. W. POWELL, - Chairman Political Action Committee.

DIRECTORS.

J. H. Curtis, P. D. Stevens, Edwin S. Hartwell, Homer A. Drake, John H. Johnson, J. B. Foley

MEMBERS.

Abbott R. B.
Adams E. J.
Agler O. O.
Ahern John H.
Albright Steve
Aldrich Chas. H.
Allen R. A.
Allerton Samuel W
Alling Edward H.
Anderson A. E.
Andrews Charles
Angell H. L.
Anthony G. D.
Archer R. E.
Armstrong J. M. jr.
Arney John J.
Ascher Martin
Babcock C. E.
Baker Geo. R.
Baldwin C. W.
Baldwin Hiram
Baldwin R. R.
Ball Wm. T.
Bancroft E. A.
Barber Hiram
Barker John C.
Barrett E. E.
Bartholf W. J.
Bass Oscar S.
Batcheller W.
Batterman J. H.
Baum W. L.
Beach Elmer E.
Beach H. L.
Beach Raymond
Beardsley C. B.
Beckerman W. H.
Bedell T. H.
Beers L. G.
Beitler H. C.
Belfield Wm. T.
Bell W. E.
Bennett H. F.
Benson C. L.
Benson J. A.
Bent E. M.
Bent H. E.
Bentley W. G.
Berry C. S.
Bigelow E. A.
Bigelow J. L.
Billows C O.
Bishop Joseph H.
Bishop S. H.
Black J. R.
Blake Chas. C.
Blake C. G.
Blake F. K.
Blake John O.
Blake Tiffany
Boldenweck Wm.
Bondy Frederick
Boyce W. D.
Boyd George M.
Boynton S. D.
Brace Wm.
Bradley Henry
Bradley Philip B.
Brandt Hy.
Braunhold Louis F.
Breeding E. T.
Brentano Theo.
Brooks John H.
Brown C.
Brundage E. J.
Buehl E. W.
Bullen W. H.
Burling E. B.
Bush W. L.
Busse Fred A.
Cahill E. T.
Cairnduff W. H.
Campbell E. H.
Canfield E. L.
Carlson John M.
Carpenter L. T.
Carter H. M.
Catlin Charles
Chamberlin Walter H.
Chancellor Justus
Channon Harry
Channon J. H.
Charles A. N.
Chatfield E. P.
Chesney W. P.
Chetlain A. H.
Chytraus Axel
Clark Chas. S.
Clark Geo. M.
Coddington A. O.
Coe A. L.
Collins Chas.
Colton S. C.
Colton S. K.
Cook C. T.
Cook J. L.
Cooke Arthur J.
Cooke E. D.
Corlett Thos. G.
Costam T. E.
Couch J. N.
Coxe J. N.
Crafts M. B.
Cratty Thomas
Crissman Ira B.
Critchfield Geo. W.
Crow Louis W.
Cruikshank Geo. B.
Cummings Wm. J.
Curran John M.
Curtis John H.
Daniels W. K.
Davis Herbert J.
Davis M. R.
Dawes Chas. G.
DeCamp H. C.
Dellano E. F.
DeWitt Elden C.
Dick A. B.
Dickinson Wm.
Dickson W. H.
Dodge L. P.
Dolan John J.
Dorrance Chas. J.
Dowling M. J.
Drake D. G.
Drake Homer A.
Draper L. V.
Dunham J. S.
Dunlevy Hulberd
Dupuy Geo. A.
Durand Elliott
Durand Henry Z.
Earnshaw Chas.
Eastman S. C.
Eisfeldt William
Elliott W. S., Jr.
Ely C. F.
Emmell Henry G.
Erby C. E.
Erickson Sam'l E.
Eschenburg H. A.
Essick J. C.
Fairbanks Geo. O.
Farwell H. C.
Fellows Lee
Filkins Ed. A.
Finkler Wm.
Fishburne E. H.
Fishleigh J.
Fisk H. E.
Fiske Geo. T.
Flannery D. L.
Flood John
Foell Chas. M.
Foley Jno. B.
Forch John L.
Ford S. B.
Foss Geo. E.
Frankenstein W.B.
Frankhauser E. J.
Frisbee Geo. L.
Fritze F. A.
Frost A. C.
Fry Henry T.
Fuller H. M.
Fuller S. L.
Gardiner H. M.
Garretson J. L.
Garrison Wm. H.
Gassette W. K.
Geer I. J.

Gentry Chas. H.
Gerwig F. L.
Gilbert J. Thornton
Giles William A.
Good Robert
Goodman Joseph
Goodwin Leonard
Gordon C. U.
Gormully R. P.
Gould Elwyn B.
Gould I. L.
Gray W. H.
Groll P. G.
Gross Jacob
Gross S. E.
Gross W. H.
Haerther Aug. G.
Hall Junius M.
Hambleton C. J.
Hambleton E. L.
Hamburgher E. C.
Hamilton R. A.
Hamlin Frank
Hand Peter
Harbeck Eugene
Haring L. C.
Harlan J. M.
Harpel Chas. J.
Hartwell Edwin S.
Haven E. P.
Hayes F. W. C.
Haynes T. C.
Hebard F. S.
Hebel Oscar
Heckman A. R.
Heegaard W. H.
Heldman Julius N.
Henderson T. A.
Henry J. M.
Henschen Henry S.
Heyman Alex. H.
Heywood E. F.
Heywood H. P.
Heywood J. P.
Hieronymous A.
Hirsch James
Hirth Aug.
Hogland Chas. H.
Holmboe A.
Houlihan R. D.
Hoyer F. A.
Hubbard J. D.
Hubbard O. P.
Huber Julius H.
Hume J. H.
Humphrey Arthur
Humphrey E. W.
Hussander W. S.
Jacobs C. F.
James Mibra
Jenney G. H.
Johnson Alex J.
Johnson John
Johnson John H.
Johnson Wm. H.
Johnson W. H.
Johnson W. F.
Jones C. A.
Jones C. S.
Joslyn H. F.
Judd Edward J.
Jukes A. G.
Kasper Albert F.
Kasper Joseph
Kasten Herman
Kavanaugh M.
Keehn Geo. W.
Keeler Harvey E.
Kehler C. S.
Keith J. E.
Keith O. R.
Kennedy John W.
Kepler J. W.
Kerr Robert G.
Kettering F. O.
Kimball C. V.
Kimbark S. D.
Klaner Fred
Knauss John A.
Kneisley J. L.
Kober Geo. C.
Kleinecke A. H.
Kohlsaat H. H.
Koller Frank
Krzeminski C. E.
Lamberton j. F.
Lamson Wm. A.
Lancaster E. G.
Lange Fred J.
Lange Paul W.
Lapham D. A.
Lapham M.
Lasher C. W.
Latham H. I.
Latimer F. E.
Lauman G. V.
Lauman E. J.
Lawrence Dwight
Lawson J. H.
Leake Jos. B.
Leash Arthur
Lederer Nathan
Leonard Geo. E.
Lewis O. A.
Linebarger Paul W.
Linn G. W.
Linn Jno. A.
Littlefield A. S.
Loeb Adolph
Loeb Jacob W.
Loeb James I.
Loesch Frank J.
Logeman John H.
Lord Melvin B.
Lovejoy Geo. T.
Luce Franklin A.
Luce T. M.
Luehr Arthur
Lundahl J.
McArthur R. X.
McNally Fred C.
McNally Jas.
McNaughton E. P.
McRoy John T.
Maas Philip
Mabie C. E.
MacDonald David
Magill S. E.
Mahler Jacob H.
Malone Anthony E.
Maloney James
Mandeville Samuel
Mangson E. W.
Mann H. V.
Marks Henry E.
Marshall Alex.
Marshall Frank C.
Mason Hugh L.
Mason W. A.
Mather A. C.
Mather R. H.
Matson C. R.
Maxwell D. G.
Mayer S.
Mayer S., Jr.
Merrill B. W.
Meyer J. P.
Meysenberg E. A.
Millard S. M.
Miller Brice A.
Miller Frank
Miller G. H.
Miller James H.
Miller John A.
Miller T. E.
Mitchell Wm.
Moerecke Otto
Mohr Louis
Montgomery John R
Moore Fredk. W.
Moore James S.
Morey A. G.
Morgan K. E.
Morrill Chas. A.
Morris Jos. O.
Morton Oliver T.
Muelhoefer Ed.
Muhlke Jos.
Murray P. P.
Meyers Garson
Myers L. E.
Myers W. L.
Neeley Chas. G.
Nelson N. D.
Nettlestrom Chas.
Newberry R. T.
Niblock Harry C.
Nigg C.
Nisbet R. K.
Norcross Fred'k F.
Norton A. L.
Noyes L. W.
Nye Frank E.
Obermeyer C. B.
O'Brien Edward
Olson A. J.
Olson Harry
Olson Nils F.
Olson O. C. S.
Oman C. A.
Ortman R.
Oswald Julius W.
Oviatt F. F.
Owen Wm. D.
Paden J. E.
Paden W. S.
Page Ben S.
Pagels W. F.
Palmer A. E.
Parker I. L.
Parkinson R. H.
Patten F. H.
Pauling E. G.
Pease E. H.
Pease James M.
Peck G. R.
Pelouze Wm. N.
Pence A. M.
Pettit F. W.
Pfister W. C.
Phillips J. S.
Phillips Samuel
Pierce W. H.
Pike E. S.
Pitcher L. W.
Plotke Charles
Plotke Isadore
Plotke N. M.
Plummer J. D.
Pollasky Marcus
Popper E. H.
Porter F. D.
Portman A. F.
Potis S. jr.
Powell Geo. W.
Powell Thomas
Power M. J.
Pratt Benj. H.
Prentiss H. R
Price James F.
Pulver A. W.
Putnam A. A.
Rathbone Henry R.
Raymond G. W.
Raymond S. B.
Redieske Paul
Reed W. A. jr.
Remick A. E.
Rennacker W. R.
Revell A. H.
Revell D. J.
Reynolds Asa Q.
Rhode John C. W.
Rhodes Wm. M.
Rickords Geo. E.
Rigby Wm.
Riggle M. F.
Rinn G. P.
Rinn Walter J.
Ripley Chas. H.
Ritchie J. W.
Ritter H. A.
Rixon A. W.
Roach J. M.

Rockwell I. E.
Rogers L. D.
Rogers R. S.
Rose F. A.
Ross Geo. F.
Royce J. L.
Runnells J. S.
Russell P. A.
Ryan J. E. G.
Sackett R. E.
Sandberg Geo. N.
Sander Louis
Saulson C. M.
Sayler H. G.
Scherzer Albert N.
Schmidt Theo. A.
Schnell J. B.
Schweitzer R. J.
Searle G. W.
Sears N. C.
Seeman Emil H.
Semple W. F.
Severin Henry
Sexton A. E.
Sexton James A.
Sheldon Geo. W.
Shepler E. A.
Sherman C. M.
Sherman E. W.
Simmons F. T.
Simmons H. W.
Simmons R. S.
Simpson T. S.
Slayton J. W.
Smith B. M.
Smith E. M.
Smith F. A.
Smith F. E.
Smith Geo. W.
Smith H. T.
Smith Lloyd J.
Smith M. E.
Smith P.
Smyth Wm. E.
Sommers Harry G.
Spahn Louis
Sperling Isaac D.
Sprague F. W.
Springer W. L.
Spry Geo. E.
Stacy C. P.
Stafford Louis H.
Stanberry Henry, Jr.
Stanley G. A.
Starr M. E.
Steele P.
Stevens James A.
Stevens P. D.
Stevenson A. F.
Stevenson M. J.
Steward LeRoy T.
Stewart Graeme
Stoner F. B.
Stout S. S.
Stowell J. H.
Strasburg J. M.
Strong A. W.
Strong E. B.
Strong Henry
Studley J. F.
Stump H. E.
Sundell Chas. F.
Swannell Wm.
Swift Geo. B.
Tate Geo. A.
Taylor Alex.
Taylor Caleb A.
Taylor L. D.
Taylor S. G.
Theis Theo.
Thomas F. A.
Thompson J. J.
Thompson O. G.
Thompson Wm. Hale
Thompson Wm. M.
Thoren John
Threedy W. J.
Thurber G. S.
Timmermann W. E.
Torrance Jos. F.
Townsend F. B.
Traub Adolph
Truax Charles
Tucker F. J.
Turner J. W.
Ullrich Louis F.
Underwood C. A.
Upham Fred W.
Van Gilder W. C.
Van Hofften Alex.
Van Kleeck Wm.
Vawter Wm. A.
Vernon Wm. W.
Vigeant Gregory
Vinnedge A. R.
Vinnedge M. A.
Vogelsang John Z.
Wagg Howard N.
Waide W. Arthur
Waite Geo. A.
Waldron L. K.
Walker Emery S.
Walters A.
Washburne E. B.
Washburne H.
Washburn Wm. D.
Weaver John V. A.
Weigley F. S.
Welles Edward P.
Wells Chas. D.
Wells F. K.
Wells H. E.
West E. G.
West H. C.
West John
Weston Chas. H.
Whalley J. J.
Whedon Jas. P.
Whitfield Fred
Whitman John L.
Wicker W. B.
Wickersham H. B.
Wilcox Chas. S.
Wiemers Wm. F.
Wilbur R. M.
Wilk F. L.
Williams G. W.
Williams H. L.
Williams J. F.
Willis L. M.
Willits Geo. S.
Wilson H. R.
Wilson James J.
Windsor J. A.
Wing H. L.
Wisler Henry M.
Wittstein A. H.
Wolf M. E.
Woodruff F. N.
Woods G. H.
Wynne J. Edward
Zibell Wm. F.

MENOKEN CLUB.

1196 WASHINGTON BOUL.

OFFICERS.

FREDERICK E. COYNE, - - - - President.
PHILIP H. MALLEN, - - - - First Vice-President.
F. W. BRYAN, - - - - - Second Vice-President.
DWIGHT B. GARDNER, - - - - Secretary.
JOHN OLIVER, - - - - - - - Treasurer.

TRUSTEES.

F. E. Coyne
Gorham B. Coffin
Herman W. Stroker
P. H. Mallen
F. W. Bryan
J. Oliver
H. J. Evans
H. S. Brackett
D. W. Mills
H. M. Hoelscher
Ludwig Wolff
D. B. Gardner

MEMBERS.

Albright W. F.
Allen John K.
Ayres Geo. L.
Baird F. S.
Baker B. F.
Baldwin A. L.
Baldwin B. A.
Barker Alfred
Barr A. E.
Bartelme Geo. P.
Beckwith James A.
Bigelow James
Bingham M. F.
Blouke M. B.
Blount F. M.
Bouffleur A. I.

Brackett H. S.
Brand S. H.
Brewster J. H.
Brown C. H.
Brown E. C.
Brown W. E.
Bryan F. W.
Bryan John C.
Bullen Fred F.
Bullock M. C.
Bunge Wm. H.
Cable C. E.
Carrell H. E.
Carter O. N.
Chamberlain C. H.
Chambers E. C.
Chapin R. L.
Chapman Alex.
Christy R. C.
Clark D. W.
Clark F. E.
Clark G. T.
Clark Jonathan
Clifford Dr. E. L.
Cochrane H.
Coffin G. B.
Cole C. D.
Collins John
Colson H. G.
Conway R. F.
Cowan W. H.
Coyne F. E.
Crane F. R.
Crocker B. S.
Cruikshank E. C.
Cummings E. S.
Danz C. A.
Dawson J. H.
Deacon J. C.
DeClercq G. E. W.
Dicker E. A.
Donelson C. P. Dr.
Downey Joseph
Doyle W. A.
Dunton T. F.
Dunham A. H.
Durant W. H.
Dymond W. H.
Dynes O. W.
Eaton E. W.
Eaton T. W.
Eckhart B. A.
Eckhart J. W.
Eiszner John
Eiszner J. F.
Elliott W. S. jr.
Esmay J. P.
Evans H. J.
Featherstone John
Felthousen C. S.
Felton W. S.
Fern Charles A.
Fern G. B.
Fischer Wm. D.
Fisher A. J.
Foster E. E.
Fowler S. W.
Fulton A. W.
Gardner D. B.
Gehrig J. W.
Gerst Daniel G.
Gillespie H. M.
Gillespie John
Gillespie R. H.
Giroux Geo. W.
Golden J. H.
Gray Charles W.
Grimm E. A.
Grussing G. H.
Gunderson S. T.
Hainsworth J.
Hall E. A.
Hallam C. A.
Halls Sam
Harris S. R.
Hay James
Heap Arnold
Helm Daniel T.
Hemstreet W. J.
Herrick J. B. Dr.
Hetherington J. E.
Hicks T. P.
Higbee J. W. H.
Higgins G. W.
Hill W. T.
Hoelscher E. C.
Hoelscher H. M.
Holland J. E.
Holland William
Holmes Frank F.
Holroyd Dr. E. E.
Hopkins R. N.
Hostetter J. N.
Hostler S. P.
Howe H. W.
Howe Warren B.
Huszagh R. D.
Hutchinson J. F.
Jackson J. L.
Johnston John
Karcher Louis
Keating Arthur
Kendall G. W.
Kenning R. H.
Kennedy R. B.
Kerr Samuel
Kersten G. T.
Kester P. J.
Kneisly John L.
Krause F. W.
Lamoreaux M. D.
LeCount E. R.
LeFevre J. J.
Leggett D. John
Lemay W. G.
Leslie Leon M.
Lightcapp S. P.
Locke J. L.
Loomis J. E.
Loomis T. T. jr.
McBride J. F.
McCarthy E. J.
McClurg A. H.
McCourtie A. B.
McDonald Edward
McGill J. K.
McIndoe Hugh
McKee H.
McKinney S. P.
McNeill T. H.
Malcolm Robert
Mallen H. Z.
Mallen P. H.
Mansfield I. R.
Many S. G.
Marshall H. L.
Martin R. L.
Mason Wm. E.
Matthews Albert
Matthews Hugh W
Matthews J. T.
Meinel F. A.
Meredith William
Miller B. C.
Mills D. W.
Milner George E.
Moll Carl
Mortimer A. E.
Mortimer C. J.
Mortimer Wm. E.
Munson Arthur K.
Munson C. W.
Murphy John D.
Newton Chas. E.
Nichols I. W.
Nickerson A. E.
Norton L. A.
Oliver John
Oliver Wm. G.
Omohundro R. C.
Osbornson E. A.
Ozias E. R.
Painter J. A.
Palmer G. E.
Palmer Silas
Pank C. Walter.
Parry George
Perry T. O.
Place D. S.
Podrasnik Alois
Price D. A.
Reed Charles E.
Rice T. J.
Richardson G. M.
Ripley William
Robinson T. F.
Rogers Frank D.
Rojahn F. C.
Rollo L. C.
Ross C. S.
Rundell M. H.
Russell D. E.
Sackley J. A.
Sanders A. H.
Sargent F. R.
Sawyer C. S.
Schlueter H. W.
Sherwood Marc
Sholes Edward
Sisson F. M.
Skillman T. B.
Smith Josiah P.
Smith Morton G.
Sollitt Wm.
Spofford G. W.
Stafford J. B.
Stanwood E. W.
Steker F. J.
Stevens L. G.
Stokes C. M.
Street C. R.
Strell Geo. W.
Stroker H. W.
Struthers A. J.
Sullivan W. K.
Terriberry W. M.
Thompson H. L.
Tillotson W. S.
Tilt David
Utting Wm.
VanMatre W. N.
Verhoeff J. R.
Walduck C. W.
Warner S. W.
Watson Frederick
Wengler M.
Wheelock W. W.
Whitman F. F.
Whitman J. M.
Wilcox Robert
Williams G. A.
Wilson F. J.
Wolff C. J.
Wolff J. F.
Wolff Louis jr.
Wolff Ludwig
Wolgamot G. W.
Woods F. M.

MORTON PARK CLUB.

MORTON PARK.

OFFICERS.

WM. W. WEARE, - - - - - - - President.
RALPH S. HAWKINS, - - - - - - Vice-President.
W. D. HYSLOP, - - - - - - - - - Secretary.
W. B. FLAGLER, - - - - - - - - Treasurer.

DIRECTORS.

H. E. Blowney
Wm. W. Weare
W. B. Flagler
C. C. Rubins
Ralph S. Hawkins
W. D. Hyslop

MEMBERS.

Bennett N. J.
Blowney H. E.
Brown Lot
Bruce Chas.
Bushnell G. W.
Chapman S. J.
Coulter J. H.
Curtis E. A.
Darrow N. C.
Edgerly D. G.
Flagler S. A.
Flagler W. B.
Gardin J. E.
Gilbert A. L.
Hancock Albert
Hawkins R. S.
Higgs E. B.
Hyslop Wm. D.
Morley John
McNamee H. R.
Moore J. L.
Moore W. A.
Murray J. J.
Riley Frank
Rubins C. C.
Rubins H. W.
Rubins W. F.
Schantz O. M.
Tilton Ralph
Walter Chas. A.
Weare P. B.
Weare Wm. W.
Wolfe O. F.

THE NAKAMA.

115 NORTH OAK PARK AV., OAK PARK.

OFFICERS.

MRS. E. F. BURTON - - - - - - President.
MISS KATE GERTS - - - - - Vice-President
MRS. CHARLES W. COX - - - - - Secretary.
MRS. A. W. BRYANT - - - - - - Treasurer.

DIRECTORS.

Miss Kate Williams
Miss Jessie Vilas
Mrs. A. S. Ray
Miss Elizabeth Lord
Mrs. F. W. Moore

MEMBERS.

Abbey Miss Jennie B.
Ackert Mrs. Annie L.
Angel Mrs. H. A.
Austin Miss Mabel E.
Banks Mrs. Blanche N.
Bartlett Mrs. E. B.
Bassett Mrs. H. W.
Bentley Mrs. H. G.
Bishop Mrs. Kathryn A.
Brown Miss E. Irene
Bryant Mrs. A. W.
Burton Mrs. E. F.
Butler Mrs. J. Fred
Carleton Mrs. Stanley
Castle Mrs. C. W.
Cox Mrs. Charles W.
Crockett Miss Gertrude
Crosby Miss Anna
Crosby Miss Grace
Dunlop Mrs. Joseph
Evans Miss Anna
Fitch Miss Maude
Gerts Miss Kate
Gerts Miss Mary
Giles Miss Florence
Giles Miss Mabel
Grimes Mrs. Charles B.
Hayden Mrs. Geo. W.
Hemington Mrs. Francis
Hubbard Mrs. Lucius
Ingalls Mrs. Robert
Ingram Miss Belle
Ingram Miss Sue
Johnson Mrs. E. T.
Knott Miss Lottie E.
Lawson Miss Florence
Lord Miss Elizabeth
Luff Dr. Emily M.
Melvin Mrs. A. S.
Meredith Miss Jean
Miller Mrs. S. C.
Moore Mrs. F. W.
Morris Miss Ida
Moser Mrs. Geo. W.
Niles Mrs. Sidney
Owen Miss Susie D.
Owen Mrs. W. R.
Parsons Mrs. E. D.
Quick Mrs. Wm. F.
Ray Mrs. A. S.
Reynolds Miss Stella
Richards Miss E. Harriet
Richards Miss Laura
Ruxton Mrs. Wm.
Sharp Mrs. W. N.
Shuey Miss Elizabeth
Starrett Mrs. C. W.
Sturtevant Mrs. F. H.
Swartley Miss Jessie
Thomson Mrs. J. W.
Todd Mrs. Charles
Tope Mrs. J. W.
Ullmann Mrs. A. I.
Vilas Miss Jessie
Von Platen Mrs. Ida
Wales Mrs. Harry A.
Webb Mrs. Jessie W.
Wells Mrs. C. H.
Williams Miss Kate

NORTH SHORE CLUB.

1835 Wellington Avenue.

OFFICERS.

W. H. Redington - - - - - - President.
John McConnell - - - - First Vice-President.
J. L. Flannery - - - - Second Vice-President.
Louis A. Heile, - - - - - - - Treasurer.

DIRECTORS.

L. B. Hitchings
D. C. Morrill
J. W. Kee
C. N. Holden
T. P. Randall
J. M. Watkins

MEMBERS.

Affeld C. E.
Altgeld J. P.
Anguish B. D.
Arend Frank
Barber Geo. M.
Barber John C.
Beebe John E.
Bower R. A.
Boyce W. D.
Brauckmann Geo.
Brocklebank J. C.
Brompton J. C.
Brosseau Z. P.
Butterfield J. S.
Cannell S. Wilmer
Christy F. C.
Chytraus A.
Comstock E. F.
Counselman Willis
Crawford Andrew
Crissman I. B.
Crocker J. T.
Dawson H. G.
Dawson W. R.
Dreyer E. S.
Dunn W. P.
Durgin J. C.
Dyrenforth Ph. C.
Engle Walter J.
Flannery J. L.
Flershem L. W.
Flower L. B.
Fox Fred H.
Frost A. G.
Grace Wm.
Gray E. A.
Gregory L. L.
Gregory Miles S.
Groetzinger E. A.
Groetzinger W. C.
Hamilton C. F.
Hansen H. M.
Harmstrom S.
Hangan H. A.
Hawxhurst A.
Harvey Geo. M.
Heile Adolf
Heile C. D.
Heile Louis A.
Henderson F. B.
Hequembourg J. E.
Hill Daniel O.
Himrod Kirk
Hitchings C. L.
Hitchings L. B.
Holden Chas. N.
Hosick Henry M.
Jaffray R. M.
Jenkins S. H.
Johnson F. M.
Johnson W. F.
Johnson W. H.
Kee Jas. W.
Ketcham I. C.
Kirkwood A. J.
Kleine H.
Knight Wm. M.
Krause Edmund R.
Landis E. M.
McConnell B. F.
McConnell Edw.D.
McConnell John
McFarlane Hugh
Matteson M. D.
Miller Truman W.
Mitchell Abraham
Morey Chas. J.
Morrill Dewitt C.
Mott John M.
O'Leary C. S.
Osgood J. S.
Paine R. M.
Pease James
Pease W. C.
Peirce Luther H.
Pettibone A.
Porter Fred D.
Probst A. O.
Purple T. H.
Randall T. P.
Redington W. H.
Richardson O. S.
Richardson W.C.B
Ross-Lewin H. F.
Ross-Lewin W. H.
Ruggles O. W.
Sauer D.
Sayler C. E.
Sercomb A. L.
Silliman F.
Smith Dunlap
Smyth Martin R.
Stratton C. J.
Stuart R. H.
Swanson S.A.
True John R.
Tufts H. S.
Vail M. H.
Vallentine A. H.
VonGlahn A.
Walker A. W.
Walker John
Watkins Jesse M.
Whitney Edward S
Wilcox C. E.
Williams L. M.
Woodworth P. M.

THE OAK PARK CLUB.

115 Park Place.

OFFICERS.

C. S. Pellet, ... President.
C. E. Roberts, ... First Vice-President.
John Farson, ... Second Vice-President.
W. J. MacDonald, ... Treasurer.
H. R. Hamilton, ... Secretary.

DIRECTORS.

J. F. Butler
T. J. Skillin
C. L. Williams
A. F. Banks
H. A. Taylor
Theo. F. Bliss

MEMBERS.

Ackert Chas. H.
Adams H. O.
Ainslie S. R.
Ames C. L.
Armbruster F. P.
Atwood W. G.
Austin H. W.
Ayers C. B.
Baker Fred G.
Baker J. M.
Ball Farlin H.
Ball Farlin Q.
Ballard F. E.
Banks A. F.
Bartlett Earle B.
Bassett H. W.
Bennett Arthur G.
Bentley Harry G.
Beye Wm.
Bickford R. K.
Blanchard E. R.
Blatchford Paul
Bliss Charles L.
Bliss Theo. F.
Bolles C. E.
Boyd R. L.
Brown Isaac W.
Brown Paul G.
Bryant A. W.
Burton E. F.
Butler A. O.
Butler A. O. jr.
Butler F. M.
Butler Julian T.
Butler J. Fred
Butters Geo.
Carleton Stanley
Castle C. W.
Charlton Geo. J.
Chase G. M.
Cheney Augustus J.
Cheney E. H.
Clapp Geo.
Conyne C. B. S.
Conyne W. K.
Cook Edward
Cook Geo. F.
Cooke W. J.
Coombs Hiram
Cratty Josiah
Cribben W. H.
Curtis H. Rolland
Dodge B. L.
Dodge H. A.
Dorsey R. E.
Draper A. N.
Dunlop Jos. K.
Eddie C. S.
Elliott F. A.
Everett J. D.
Fargo James L.
Farson John
Faxon J. W.
Fitch A. L.
Freer Nathan M.
Furbeck Geo. W.
Furbeck Warren F.
Gale Abram
Gale E. Vincent
Gale Thos. H.
Gale, Walter H.
Gates Ryerson D.
Gates S. M.
Gerts Geo. E.
Gerts W. S.
Gibbs F. B.
Gilbert Lawson A.
Gile D. H.
Glover E. C.
Gormley J. H.
Griffen Felix J.
Grimes C. B.
Gustorf Arthur
Guyer G. G.
Hall Fred E.
Hall Ross C.
Hall Wm. D.
Hamilton Henry R.
Hamilton Jas. E.
Hammond Oliver
Harvey James
Harvey Wm. R.
Hascall Milo S.
Hatch Wm. H.
Hatcher I. G.
Hawley C. W.
Hayden James T.
Heald James H.
Herr Edwin M.
Herrick D. C.
Heurtley Arthur
Hoffman George W.
Holloway Geo. F.
Horton Ben. P.
Horton Henry B.
Hull Delos
Hutchinson W. A.
Ingalls Emerson
Ingersoll Geo. W.
Ingman Lucius S.
Ingram Jos. S.
Jackson Abram
Jackson Dwight
Jackson L. H.
Jackson Thomas M.
Jaicks Andrew
James Austin F.
Jenkins Chas. E.
Johnson Edwin T.
Jones John I.
Jones Willis S.
Jones W. Clyde
Keefe G. D.
Kennedy D. J.
King Edw.
Knowles G. E.
Leach F. W.
Lenox John P.
Lewis John
Lord Nathaniel
Lovett L. M.
Lunsford Louis
Lunsford Todd
MacDonald W. J.
McClary N. A.
McConnell W. A.
McCready E. W.
McDonald Silas E.
McGregor James
McHugh C. R.
Malone E. T.
Many Robert
Martin E. P.
Mathews Allan A.
Maynard R. K.
Melville A. B.
Melville Geo. W.
Metcalfe Arthur R
Miller Drew A.
Miller J. J.
Miller Sidney C.
Moore N. G.
Morris Thos. G.
Morris T. Gardner
Moser Geo. W.
Nash O. W.
Newell F. B.
Nichelson Duke
Niles S. S.
Noyes Harry B.
Orr G. H.
Owen W. R.
Palmer J. H.
Patch G. M.
Patrick Henry E.
Pebbles H. R.
Pebbles S. E.
Pellet Clarence S.
Pickard C. E.
Pierce H. D.
Potter C. E.
Prall Wm. G.
Quick Wm. F.
Rattle Thos. S.
Ray Allen S.
Richardson Harry B.
Roberts C. E.
Roberts T. E.
Robertson Wm. A.
Rogers James C.
Roser E. A.
Rothermel S. A.
Ruxton Wm.
Salter Richard H.
Schroyer Chas. A.
Seaman John A.
Sharp J. P.
Sharp Wm. N.
Sharpe Caswell A.
Sheridan W. A.
Sherman E. W.
Shuey William H.
Sinden Henry P.
Skeen J. C.
Skillin Thomas J.
Smith Melancthon
Smith Wilton C.
Stanton L. O.
Talbot E. S.
Taylor H. A.
Teter F. M.
Thatcher David A.
Thatcher Geo. L.
Thomas Cyrus P.
Todd Charles C.
Tomlinson E. S.
Tope J. W.
Towle H. S.
Tristram J. E.
Ullmann Albert I.
Ullmann H. J.
Updike F. D.
VanBergen Wm. F.
VanVliet Leonard S.
Vilas A. H.
VanPlaten Maurice
Wales Harry A.
Walker C. F.
Walker Geo. H.
Wallace M. G.
Waller Edward C.
Waller J. D.
Wallis H. H.
Walters A. E.
Ward Jas. L.
Ward R. P.
Warner W. C.
Weage Collins A.
Wells J. H.
White Horace F.
Wilkie John E.
Williams Chauncey L.
Williams H. S.
Wilson Geo. Landis
Winslow W. H.
Winslow W. P.
Wood F. H.
Wood Martin E.
Wood Wm. H.
Woodbury Geo. W.
Worthington Harry C.
Worthington R. S.
Young H. P.

OAKLAND CLUB.

OAKWOOD AVENUE N.E. COR. ELLIS AVENUE.

OFFICERS.

JOHN R. BENSLEY,	President.
S. STRAUS,	First Vice-President.
DR. W. MOORE,	Second Vice-President.
D. S. GEER,	Secretary.
A. J. MORRISON,	Treasurer.

DIRECTORS.

L. A. Fretts
E. W. Bailey
A. C. Blayney
A. L. Stevenson
J. P. Kochersperger

MEMBERS.

Adair J. D.
Anderson W. D. S.
Archer N. S.
Askrew M. F.
Bailey E. W.
Bailey Fred'k M.
Banghart W. J.
Barger R. W.
Barnard J. E.
Barnes W. R.
Barrett M. L.
Beeman C. W.
Bensley John R.
Berry F. J.
Beverly J. M. Mrs.
Bingham F. A.
Bisbee L. H.
Blackman Paul
Blayney A. C.
Bliss F. T.
Bowen T. C.
Boyd T. C.
Boynton C. E.
Braden C. E.
Brainerd F. A.
Clancy A. W. Maj.
Clark W. D.
Cochran Norris
Cone O. M.
Conner F. F.
Conroy I. N.
Cornell W. F.
Crawford Hon. C. H.
Crawford C. F.
Dille S. M.
Donnelly J. H.
Draper F. B.
Dunham A.
Dunlap C. J.
Eaton I. T.
Edgar W. H.
Eisendrath W. N.
Eldridge Dr. C. S.
Ellis J. C.
Farson Chas. T.
Fernald James H.
Ferris James
Flemming H. Miss
Foster J. T.
Fretts L. A.
Geer David S.
Glidden S. C. Dr.
Green H. M.
Haft C. M.
Haser A. J.
Haslett J. M.
Hayes W. E.
Haynes L. W.
Helmer Fred'k D.
Herrick R. Z.
Hibben S. E.
Hill J. J.
Hill J. M. Mrs.
Hill R. J.
Hilton W. K.
Hoag G. F.
Hoerlein H. A.
Holden W. R.
Hoops P. C.
Hoops T.
Hunt Henry M.
Jefferson W. J.
Jones Alfred L.
Keitle Adolph
Kennedy J. R.
Kimball Charles F.
King W. G.
Kitchen A. M.
Kline George E.
Kochersperger D. H
Kochersperger H. L
Kochersperger J. P.
Korsell C. F. P. Dr.
Lamb A. D.
Laird F. G.
Larned W. E.
Leaming J.
Lightner J. S.
Linscott A. N.
Little J. L.
Long A. D.
Lovett T. P.
Mann James R.
Masters G. A.
Mavor Wm.
McDowell R. P.
McFarland J. H.
Moderwell E. C.
Montgomery C. P.
Moore Wyllys Dr.
Morrison Arthur J.
Moss M. T.
Naylor J. W.
Nickols H. W.
Norton Joel H.
Osborne J. L.
Parkhurst E.
Pearson Andrew
Pease A. B.
Philipps A. J.
Pratt R. E.
Quincey T. S.
Rand William H.
Randall C. E.
Randolph J. F.
Riall Ernest
Rice Edward
Roth G. E.
Schmidt W. D.
Schmidt C. J.
Scott Willard Rev.
Scovel R A..
Shannon Geo. W.
Shepard Frank
Sherman J'dge E. B.
Sherman B. W.
Shissler Louis
Sidwell Geo. H.
Skinner E. P. Dr.
Skinner F. H.
Sloan E. G.
Soden J. S.
Soper N. D.
Starbuck W. H.
Straus Simeon
Stevenson A. L.
Stratton A. B.
Summers H. A.
Swift P. H.
Taggart F. S.
Thacker A. H.
Thacker J. R.
Thacker Robert
Thomas J. C.
Thurston A. W.
Troxell B. F.
Tubbs F. W.
Vaughan A. J.
Verbeck E. A.
West W. H. Dr.
Weston E. B., M.D
Wetherell H. S.
White William M.
Whiting David
Wilcox C. S.
Wilder W. H. Dr.
Wilson H. G.
Wilson L. M. Mrs.
Wilson W. W. Dr.
Wood F. W.
Woodbury J. A.
Woodbury L. P.
Woods S. E.
Worley D. A.
Zimmerman John

THE OAKS CLUB.

AUSTIN.

OFFICERS.

R. H. TRAILL, ... President.
R. R. JAMPOLIS, ... First Vice-President.
J. E. THORNDIKE, ... Second Vice-President.
H. H. REARDEN, ... Secretary.
E. D. ROBINSON, ... Treasurer.

DIRECTORS.

F. R. Schock
Fred C. Beeson
P. W. Huston
Alex Lendrum
W. F. Ray
J. P. Garner
L. A. Norton
T. M. Hunter

MEMBERS.

Abbott Edwin F.
Alexander C. A.
Austin H. W.
Averill Rev. E. W.
Baker E. O.
Barker Alfred
Bassett N. M.
Beeson F. C.
Bennett J. W.
Bennett W. H.
Biggs B. P.
Bonney C. F.
Bowes John R.
Bush E. E.
Campbell H. O.
Cargill C. S.
Carr Robert
Castle Chas. S.
Castle Percy V.
Crafts Clayton E.
Crafts Miles B.
Crafts Sigel J.
Crafts Stanley C.
Crafts Will
Cutting C. S.
Davis Geo. M.
Davis W. E.
Davis W. G.
Dawse R. P.
Falk Louis
Frink H. F.
Frost Z. J.
Gardner H. M.
Gardner W. W.
Garner J. P.
Giles W. A.
Gunthorp W. J.
Hall L. E.
Hatch Chas. W.
Hatch T. W.
Hathaway J. N.
Hecox J. F.
Hill Fred. A.
Hood Thomas C.
Hulbert W. M.
Hunter Thos. M.
Huston Phil W.
Jampolis Robert R.
Johnson A. A.
Kendall G. D.
Knowlton E. R.
Kreis G. A.
Kretzinger G. W.
Leland E. F.
Lendrum Alex.
Lloyd W. G.
Lyon M. T.
MacLean J. D.
McAuley D. R.
McCarthy J. J.
McCaull G. W.
McFarland W. W.
Malum A. A.
Martin A. H.
Martin Jas. A.
Martin J. H.
Miller J. J.
Milnamow J. T.
Modine Edw.
Moore A. G.
Moore E. B.
Murray C. C.
Murray F. G.
Murray Geo. R.
Nelson E. J.
Norton L. A.
Oliphant David
Oliphant J. B.
Park Geo. H.
Potwin Henry A.
Powell F. M.
Price John P.
Price R. P.
Purvis John
Ray W. F.
Rearden H. H.
Roberts A. L.
Robinson E. D.
Rooklidge H. E.
Rounds C. H.
Ryder J. E.
Ryder Robert
Schlecht C. F.
Schlecht O. G.
Schock Fred'k. R
Shepard A. A.
Snow H. W.
Stratford C. J.
Strickler Harvey
Strom A. A.
Swartwout L. A.
Thorndike J. E.
Torbert A. C.
Traill R. H.
Wallace F. P.
Walser J. J.
Wayt Edw.
Westwood E. C.
White G. H.
Whitlock S. J.
Williams A. B.
Woodbury S. H.

OLIO CLUB.

OFFICERS.

MRS. J. L. FRANCIS, - - - - - - - - - President.
MRS. FRANK S. HUBBARD, - - - - - - - Vice-President.
MISS HANNAH W. CRANE, - - - - - Recording Secretary.
MRS. D. G. FULLER, 221 Leland av. - - - Corres. Secretary.
MRS. CHAS. F. MITCHELL, - - - - - - - - Treasurer.

MEMBERS.

Ahrens Mrs. Mary A.
Barker Mrs. Agnes
Bassett Mrs. Charles F.
Billingslea Mrs. M. H.
Bower Miss E. Eugenia
Chamberlain Mrs. M. J.
Carroll Mrs. Lester Scott
Crane Mrs. Hannah W.
Earle Mrs. G.
Eskridge Dr. Belle C.
Everingham Mrs. C.
Ferriss Mrs. Francis H.

Foote Mrs. Edgar S.
Francis Mrs. J. L.
Fuller Mrs. D. G.
Gieselman Mrs. J.
Hammond Mrs. L. P.
Hanson Mrs. Wilhelmina
Hewitt Miss Alice
Holbrook Mrs. Amelia Weed
Hubbard Mrs. Frank S.
Huling Miss Caroline
Irving Miss Jennie
Jenks Mrs. S. L.
Keenan Mrs. Wm E.
Kendall Mrs. Judson M. M.
Leger Mrs. Hannah
McMurphy Mrs. J. G.
Mitchell Mrs. Chas. F.
Murphey Mrs. Henry
O'Connor Mrs. M. F.
Offield Mrs. Chas. K.
Pearson Mrs. N. D.
Phillips Mrs. Annie
Prentice Mrs. V. E.
Richardson Mrs. D. W.
Rowland Mrs. Edwin F.
Schafer Mrs. C. H.
Severinghaus Miss Vesta E.
Spooner Mrs. Louis C.
Springer Mrs. T. G.
Stewart Miss Stella J.
Thomas Mrs. J. W.
Turney Mrs. Wm.
Whiting Mrs. Gilbert
Williams Mrs. J. C.

THE ONWENTSIA CLUB.

CLUB HOUSE, LAKE FOREST, ILLINOIS.

OFFICERS.

H. C. CHATFIELD-TAYLOR, - - - - - - - President.
CHARLES R. CORWITH, - - - - - First Vice-President.
JOHN H. DWIGHT, - - - - - - Second Vice-President.
EDWARD S. ADAMS, - - - - - - - - - Secretary.
ALBERT M. DAY, - - - - - - - - - - Treasurer.

EXECUTIVE COMMITTEE.

H. C. Chatfield-Taylor
Edward S. Adams
Albert M. Day
Ambrose Cramer.
Arthur T. Aldis

GOVERNORS.

Term expires Nov. 14, 1896.

Albert M. Day
Granger Farwell
David B. Jones
Hugh J. McBirney
L. Hamilton McCormick.

Term expires Nov. 14, 1897.

Edward S. Adams
John M. Dwight
C. W. Fullerton
Ambrose Cramer
Robert A. Waller

Term expires Nov. 14, 1898.

Arthur T. Aldis
H. C. Chatfield-Taylor
Henry Ives Cobb
Charles R. Corwith
Henry N. Tuttle

MEMBERS.

Adams Cyrus H.
Adams Edward S.
Adams J. McGregor
Aldis Arthur T.
Aldis Owen F.
Aldrich Frederick C.
Alexander W. A.
Allen Charles L.
Andrews Clement W.
Armour Allison V.
Augur W. W.
Baker Alfred L.
Baker Frank E.
Barnes David L.
Barrett Samuel E.
Bartlett Charles L.
Bayley Edward F.
Beale William G.
Beau clerc H. W.
Beebe Wm. H.
Bigelow Nelson P.
Bissell Richard M.
Blair Henry A.
Blair Watson F.
Boal Charles T.
Bradley J. D.
Bradley J. Harley
Brega C. W.
Broughton Urban H.
Brown C. E.
Buckingham Clarence
Butler Herman B.
Cable Ransom R.
Carpenter A. A. jr.
Carpenter George A.
Carrington W. T.
Carter Leslie
Cary W. Holman
Cassard Herbert
Casselberry Dr. Wm. E.
Caton Arthur J.
Chapin E. F.
Chase S. T.
Chatfield-Taylor H. C.
Clark George C.
Cobb George W.
Cobb Henry Ives
Coolidge Frederick S.
Corwith Charles R.
Counselman Chas.
Cowles Alfred
Cox R. W.
Cramer Ambrose
Crosby Frederick W.
Crowell Henry P.
Davis Dr. N. S.
Day Albert M.
Deering Chas. W.
Deering James E.
Dick A. B.
Doane J. Edwin
Durand Charles E.
Durand H. C.
Durand Scott S.
Dwight John H.
Eddy Arthur J.

Elting Victor
Ely Arthur C.
Evans J. C.
Fabyan George
Fales David
Fargo Livingston
Farwell Arthur L.
Farwell Charles B.
Farwell Frank C.
Farwell Granger
Farwell Henry S.
Farwell John V.
Farwell John V. jr.
Farwell Walter
Fauntleroy Thomas S.
Favill Dr. Henry B.
Field Stanley
Fiske George F.
Fitz-Hugh Carter H.
Forgan David R.
French G. Barton
Fuller Percy S.
Fuller Leroy W.
Fullerton C. W.
Gardner Dr. E. J.
Gilbert Henry K.
Gillette Howard F.
Glover Otis R.
Goodhart Fred'kEmanual
Gorton Edward F.
Green Edward C.
Grier John P.
Hall Clifton P.
Hall F. G.
Hamill Ernest A.
Hamill Paul
Hamlin Frank
Hamline John H.
Hammond Wm. A.
Hannah John S.
Harlan James S.
Harlan John M.
Harvey John R.
Haven Dr. A. C.
Henderson William
Heyworth J. O.
Higginson George R.
Hodges Charles H.
Holabird William
Holt Charles S.
Holt George
Honore Lockwood
Hooper Dr. Henry
Houghteling James L.
Hubbard Harry M.
Hubbard J. D.
Hubbard Wm. H.
Hutchinson Charles L.
Hyde James Nevins
Inglis John
Insull Samuel
Isham Edward S. jr.
Isham George S.
Isham Pierrepont
Isham Ralph
Jebb William T.
Johnson L. M.
Jones David B.
Jones Thomas D.
Keep Chauncey
Keep Frederick A.
Keep William F.
Keith Edson, jr.
Kelley Wm. E.
Keith Walter Woodruff
Keyes Rollin A.
Kimball W. W.
King C. Garfield
King Rockwell
Kirby Richard D.
Knott Henry A.
Kohlsaat H. H.
Laflin Arthur K.
Laflin Louis E.
Lamb B. B.
Larned Walter C.
Lathrop Bryan
Lawrence Dwight
Lawrie Alvah H.
Lawson Victor F.
Learned E. J
LeMoyne J. V.
Loomis John Mason
Lowe J. W.
McBirney Geo. B.
McBirney Hugh J.
McClurg A. C. Gen.
McCagg E. B.
McCormick A. A.
McCormick Cyrus H.
McCormick Harold F.
McCormick L. Hamilton
McCormick Leander J.
McCormick R. Hall
McKinlock Geo. A.
McNeill Malcolm
Macdonald Charles A.
Macdonald Chas. B.
MacVeagh Franklin
Marsh Frank A.
Marston Thomas B.
Martin Edward J.
Meeker Arthur
Meeker George W.
Miller James A.
Miller Roswell
Moss Jesse L.
Newell A. B.
Nixon Miles G.
Owens John E. Dr.
Parkinson Robt. H.
Patterson Stewart
Payson George S.
Phelps George B.
Pike Charles B.
Pike Eugene R.
Pike Eugene S.
Pike William W.
Poole Abraham
Prentice E. Parmelee
Raymond Chas. L.
Rhea Forster A.
Rhodes Harrison G.
Robbins Henry S.
Rumsey Geo D.
Rumsey J. Frank
Ryerson Edward L.
Saunderson Geo. A.
Scott George A. H.
Seaverns George A. jr.
Shields James H.
Smith C. F. Mather
Smith Byron L.
Smith Delevan
Smith Dunlap
Smith Francis D.
Sprague Frederick W.
Stirling W. R.
Stone Herbert Stuart
Stone Melville E.
Stone Melville E. jr.
Swift L. F.
Taber Sidney
Thompson Slason
Truesdale W. H.
Tuttle Emerson B.
Tuttle Henry N.
Tweedie Herbert J.
Tweedie Lawrence P.
Tyson Russell
Valentine John
Walker H. H.
Walker James R.
Walker Wirt T.
Waller James B.
Waller Robert A.
Waller William
Warner Ezra J.
Washburne Hempstead
Watson John G.
Weaver C. S.
West Frederick L.
Wilbur James B.
Williams John C.
Williams Sidney
Willing Henry J.
Wilson Walter H.
Winston Dudley
Winston F. S.
Wooley Clarence R.
Wright Julian B.
Yaggy T. A.
Yoe Charles C.
Yoe Lucien G.
Young Arthur
Young Kimball
Zellar William F.

PRAIRIE CLUB.

OAK PARK.

OFFICERS.

MELANCTHON SMITH, - - - - - President.
H. H. WILLIS, - - - - - - Vice-President.
C. E. FOX, - - - - - - - - Treasurer.
C. W. AUSTIN, - - - - - - - Secretary.

DIRECTORS.

H. R. Pebbles
Milton Mill
N. C. Hunter
Thomas H. Gale
Joseph C. Carter
A. M. Catlin
W. D. Sleep

MEMBERS.

Ackert C. H.
Adams W. G.
Anderson C. P.
Austin C. W.
Austin H. W.
Banks A. F.
Barnum F. E.
Best W. T.
Carter J. W.
Catlin A. M.
Cheney A. J.
Claflin W. T.
Coffey J. S.
Connell Geo.
Conyne W. K.
Cooke Wm. J.
Coombs Hiram
Cox Orin L.
Davis W. E.
Day E. V.
Farson John
Fordyce E. A.
Fox C. E.
Fox F. C.
Freer N. M.
Gale Thos. H.
Gerts W. S.
Giles A. W.
Godee Carl
Groffman H. E.
Hall George E.
Harrison J.
Hauk Stewart D.
Hemington Francis
Howatt A. B.
Hunter W. C.
Jenkins J. W.
Jewell H. L.
Johannot R. F.
Johnson F. S.
Keefer G. D.
Kennedy R. G.
Leach F. W.
Litchfield H. B.
Lunsford L.
Luther F. E.
McCready E. W.
McDonald W.
Mill Milton
Miller C. P.
Miller Joseph J.
Morton C. M.
Mueller O. H.
Munson Charles
Nyman J. E.
Pattison Arthur
Pebbles H. R.
Peck V. H.
Piper C. E.
Putnam A. C.
Reineck E. F.
Richards L.
Roy A. S.
Shipley J. A.
Sleep W. D.
Smith Melancthon
Smith W. S.
Steines C. W.
Sturtevant C. A.
Sullivan J. S.
Sullivan R. G.
Sutphin G. E.
Templeton Herbert
Umbdenstock W. M.
Wallis H. H.
Wells F. G.
Wells J. H.
Will Arthur P.

LADIES' AUXILIARY.

OFFICERS.

MRS. F. C. FOX, - - - - - - - Vice-President.
MISS SUSIE D. OWEN, - - - - - Treasurer.
MRS. HENRY H. WALLIS, - - - - Secretary.

DIRECTORS.

Mrs. F. C. Fox
Miss Susie D. Owen
Mrs. Henry H. Wallis
Mrs. C. Godee
Miss Mabel Austin

MEMBERS.

Ackert Mrs. C. H.
Austin Miss Mabel
Banks Mrs. A. F.
Carpenter Miss Fannie
Carter Miss Mary E.
Gale Mrs. Thomas
Gilbert Mrs. L. A.
Godee Mrs. C.
Hall Mrs. Geo. E.
Hunter Miss Lillian
Ingalls Mrs. Robert
Jewell Mrs. H. L.
Karana Miss Madge
Meredith Miss Jean
Owen Miss Susie D.
Putnam Mrs. Amy C.
Smith Mrs. Meiancthon
Wallis Mrs. Henry H.

PRESS CLUB.

133 South Clark Street.

OFFICERS.

Joseph Medill,	President.
H. O. E. Hinnemann,	First Vice-President.
Herman L. Rewitch,	Second Vice-President.
Ernest McGaffey,	Third Vice-President.
W. G. MacRae,	Recording Secretary.
E. J. Baker,	Financial Secretary.
George Schneider,	Treasurer.
John T. Bramhall,	Librarian.

DIRECTORS.

T. F. Harvey — W. E. Ray — C. B. Whitford
Rawson Bennett — I. J. Bryan

MEMBERS.

Abbott F. D.
Adams F. U.
Ade George
Almy C. D.
Andrews O. F.
Armstrong Leroy
Atwell Benj. H.
Ayme Louis H.
Babbitt Geo. A.
Baker E. J.
Baldwin Aaron Dwight
Banks C. E.
Barron E. A.
Barry P. T.
Bate J. F.
Bemis H. V.
Benham P. D.
Bennett F. O.
Bennett Rawson
Bentham George
Benzinger Fred
Berry Thomas P.
Blakely Charles F.
Bloomingston J. S.
Bloss H. H.
Bohn H. J.
Bohn J. J.
Bowen Wm. A.
Boyd James
Boyle Thomas
Bradwell J. B.
Bramhall John T.
Brewer John A.
Bronson Leonard
Bryan I. J.
Bunting Harry S.
Burdette Sam M.
Burlingame H. J.
Busby L. W.
Busby W. H.
Cahill Daniel P.
Carpenter H. H.
Carr H. J.
Chaiser A.
Champion T. J.
Clarke A. L.
Clover Sam T.
Colbert Elias
Cobb B. F.
Crawford Jack Capt.
Crowell C. H.
Curtis Fred D.
Curtis Wm. E.
Daley J. R.
Dame Asa
Dandy J. M.
Davis Augustine
Davis H. O.
Deffenbaugh W.
Deming O. L.
Denison T. S.
Dillingham E. R.
Downey C. J.
Dowst Chas.
Dowst Sam M.
Duncan Thomas
Dunlop Joseph R.
Durand Elliott
Easley Ralph M.
Eastman Barrett
Emerson Willis G.
Etten W. J.
Faraday Walter
Fargo H. D.
Fay John
Faye C. M.
Ffrench Chas. T.
Finerty John F.
Flanders A. R.
Fleming I. A.
Flinn John J.
Freeman W. H.
Frizelle Charles E.
Fuller J. J.
Gaither Charles
Gay H. Lord
Gibbons John
Gibbs Montgomery B.
Giddings Edw. F.
Glenn W. M.
Glover L. B.
Goodspeed Charles L.
Granville Austyn
Grover Chester A.
Hall C. B., M.D.
Hall Wm. T.
Hamilton John B., M. D.
Handy Moses P.
Harden E. W.
Harper W. H.
Harris F. B.
Harrison William P.
Harvey Thos. F.
Hatch A. F.
Heinemann A. H.
Heinemann H.E.O.
Henderson David
Henderson J. F.
Henius Dr. Max
Hernon Frank J.
Hesing Washingt'n
Hirsch Paul
Hitchcock C. I.
Housman L. M.
Hull Paul
Hunt H. M.
Hyams Henry
Hyde W. T. C.
Igleheart Wm.
Jackson Jefferson
Jacobsen R. C.
Jeffery J. B.
Johnson B. A.
Johnson Charles C.
Johnson F. E.
Johnston H.
Jones R. R.
Kerr C. H.
Kimball E. R.
Knight H. W.
Knox W. M.
Kochersperger H.L
Kochersperger D. H.
Kohlsaat H. H.
Kraus Adolf
Lancaster F. H.
Landers H. O.
Lane J. J.
Lane Marcus Rev.
Langland James
Laschelle Kirk
Lawson Victor F.
Layton Harry B.
Leckie A. S.
Link D. M.
Little Richard
Lloyd B. F.
Long Chas. C. Col.
Loughborough J.M.
Lower Elton
Lush Chas K.
MacRae W. G.
Malkoff M.
Manning Harry
Marble Earl
Marchette Blanche R.
Martin W. J.
Matthias Chas.
McAuliff C.
McCutcheon John T.
McGaffey Ernest
McGovern John
McQuilkin A. H.
Medill Joseph
Meredith W. M.
Michaels C. D.
Mills Luther Laflin
Moody O. E.
Moore Willis L.
Morrill F. K.
Murphy R. J.
Newell A. G.
Nixon Wm. Penn

Norton S. F.
O'Connor John C.
O'Neill Thomas J.
Oviatt F. C.
Owen E. E.
Packard A. T.
Palmer H. A.
Payne Frank
Payne J. S.
Peck F. N.
Peck F. W.
Perce C. F.
Perkins Walton
Persons D. Van Ness
Phelps E. J.
Pickard E. W.
Pierce H. A.
Pixley Frank S.
Pollard J. Percival
Pomeroy P. P.
Priest J. L.
Prime S. T. K.
Pritchard E. R.
Rae F. G.
Rand John C.
Ray Wm. E.
Raymond Sam M.
Read Opie
Reed N. A. jr.
Regensberg O. H.
Reilly Leigh
Reiwitch Herman L.
Rhodes Charles L.
Rice F. W.
Richardson John S.
Riley J. Whitcombe
Ritchie John
Robinson H. P.
Rollins C. E.
Sasseen D. E.
Sayler H. L.
Schneider Geo.
Schulte F. J.
Scovel H. M.
Shanks W. J.
Shepard H. O.
Sheridan Ed.
Sherman John D.
Sikes Geo. C.
Sittig E. A.
Sittig W. A.
Smith A. M.
Smith C. W.
Smith W. V.
Smyth Hill C.
Snyder Harry W.
Speed H. B.
Steele S. V.
Steiger Chas. H.
Stone Melville E.
Strong J. W.
Strong W. H.
Stroome P. O.
Suessman A. L.
Sullivan W. K.
Summers L. L.
Taylor C. W.
Taylor Horace
Taylor W. A.
Thomas J. C.
Thompson T. O.
Tracy F. K.
Turner H. O.
Underwood H. G.
Underwood Kingsley
Upton George P.
Vanderlip F. A.
Visscher William Lightfoot
Waldo J. B.
Walker W. S.
Walsh John R.
Walton L. R.
Waterloo Stanley
Waterman Nixon
Watterson Henri
Welch F. B.
Whitford C. B.
Wilkie A. C.
Wilkie John L.
Williams Hugh Blake
Willy John
Wilmarth J. C.
Windsor H. H.
Wood George S.
Woodward T. R.
Wright C. G.
Wright John E.
Wright Nat O.
Wright W. C.
Wyatt Frank T.
Yount A. H.

SHERIDAN CLUB.

4100 MICHIGAN AVENUE.

OFFICERS.

MICHAEL CUDAHY, ... President.
DR. C. P. CALDWELL . . . . . Vice-President.
W. J. CLOWRY, ... Secretary.
A. HOFFMAN, ... Treasurer.

DIRECTORS.

James Bradburn
E. Baggot
M. D. Flavin,
Thomas F. Keeley
W. W. Alexander

MEMBERS.

Alexander S. T.
Alexander W. H.
Alexander W. W.
Baggot E.
Baggot James E.
Baggot Joseph
Baggot J. D.
Bardon D. G.
Barrett J. P. Prof.
Bauer Richard
Bern E. A.
Birmingham J. H.
Boland James F.
Bowles J. P.
Boyle J. P.
Bradburn James
Braden J. C.
Breen J. W.
Bremner D. F.
Bremner James W.
Brennan B. G.
Brown O. G.
Bulger W. J.
Burke A.
Burke D. F.
Butler Russell P.
Byrne Chas. T.
Byrne Harry
Caffrey P. E.
Calahan James E.
Caldwell Dr. C. P.
Callahan E. J.
Camp E. M.
Canavan A. A.
Carey C. N.
Carey Jos. T.
Carey W. P.
Carney Thos.
Carney W. J.
Carpenter P. E.
Carroll D. J.
Carroll W. F.
Casey James J.
Casey T. P.
Cashin J. J.
Cavanagh C. T.
Cella A. D.
Cella A. S.
Clare James
Clare John F.
Clare J. J.
Clarkson J. F.
Cleary J. J.
Clifford John
Clinnen J. G.
Clowry W. J.
Coleman E. J.
Collins L. F.
Collins Thomas A.
Conlan James jr.
Connolly F. W.
Conway S. S.
Cook John F.
Cooke Chas F.
Cooke Geo. J.
Cooke John R.
Cooke J. S.
Cooper John S.
Corigan R. E.
Cox Thos.
Coyle James F.
Cragin M. J.
Crennan J. M.
Crilly D. F.
Crilly Wm. M.
Cronin A. J.
Crowe F.
Cudahy John
Cudahy Michael
Cummings A.
Cummings W. A.
Cummins M.
Curran Joseph
Curran Richard
Davis Z. T.
Dee Wm. E.
DeVeney T. F.
Dimery J. H.

Dixon Arthur
Doerr J. F.
Donnelly T. N.
Donnersberger Jos.
Donohue J. W.
Donohue M. A.
Donohue W. F.
Dowling R. A.
Downey N. I.
Doyle A. J.
Doyle Edward
Duffy John J.
Duggan P. H.
Duffin Dan'l
Duncan James W.
Dunn J. J.
Egan Edward
Eagle H. R.
Ebbert W. H.
Elcock E. G.
English R. R.
Enright Wm. J.
Espert Michael
Everett John C.
Fitzgerald H. J.
Fitzpatrick Dr. J. H
Flavin M. D.
Flood Frank J.
Foley W. C.
Fortune W. J.
Foster George P.
Fox Harry E.
Fox John V.
Gahan Thomas
Gallagher Daniel
Gallagher Jos. P.
Galvin James
Gaulter Frank J.
Gavin W.
Geary W. T.
Geary John R.
Geary T. F.
Gibbons John
Gilchrist P. F.
Gillice Hugh
Goldie Robert
Goldie William jr
Graham F. H.
Greenfield C. W.
Gregory J. H.
Griffin James
Griffin S. D.
Griffiths John
Griffiths K. F.
Hagan J. A.
Haley P.
Hanrihan S. J.
Hardin D.
Hardin P. K.
Healy M. R.
Heenan D.
Heeney J. B.
Henneberry W. P.
Hennessy P. J.
Hennessy W. B.
Herbert M. E.
Hickey C. M.
Hickey J. V.
Hickey M. A.
Higbie Fred K.
Hines Edward
Hipp W. H. Dr.
Hoffman Andrew
Hogan James A.
Honan M. W.
Hopkins J. P.
Horan Dennis J.
Hudson E.
Hudson E. jr.
Hughes Joseph
Hunt N. J.
Hutchinson Thos.
Jenkins J. B.
Jones John L.
Keeley E. M.
Keeley T. F.
Keenan P. H.
Keenan W. T.
Kelley James J.
Kelley Thomas F.
Kelly John
Kelly Joseph I.
Kelly Samuel
Kelly Thomas
Kenney J. J.
Kern Jacob J.
Keys John W.
Kinsella F. D.
Kinsella J. E.
Kinsella J. J.
Knisely John
Lawler P. J.
Lawless Dr. James
Leahy D.
Leahy Edward
Leonard P.
Ludden J. H.
Lydon H. C.
Lydon W. A.
Lynch C. R.
Madden M. B.
Madden M. F.
Maher Phillip
Mahoney James
Maloney M. T.
Masterson E. F.
Mayer R. H.
McAdams John
McArdle E. J.
McArdle P. L.
McBride George J.
McCormick J. A.
McDermott M.
McDermott Wm.
McDonald J. W.
McElherne D. J.
McFadden Martin B.
McGoortyJ. P.
McGrath J. P.
McGraw D. T.
McGuire W. A.
McKenna W. J.
McMahon F. T.
McMahon J. P.
McManus J. B.
McMullen John H.
McShane James
McVoy Eugene
McVoy John H.
Mealiff F. H.
Mellen W. P.
Minehan R. M.
Mix Ira J.
Moore C. M.
Moore James
Moore James H.
Moran Hugh P.
Moran T. A.
Morrison Wm. M.
Morrissey J. J. Dr.
Mulcahy F. J.
Mullay T. F.
Mullen James J.
Munhall W. D.
Murphy E. J.
Murphy F. T.
Murphy James S.
Murphy John E.
Murphy Jos. J.
Murphy J. G.
Murphy M. W.
Naghten Frank
Neil W. F.
Nelson J. L.
Nelson N. J.
Nelson T. E.
Nelson W. P.
Nolan T. J.
Noonan P.
O'Brien Frank
O'Brien John
O'Brien M. G.
O'Connell John C.
O'Donnell F. A.
O'Donnell J. S.
O'Malley John
O'Meara Jos. E.
O'Neill Wm. E.
O'Reilly E. jr.
O'Rourke John
Ortseifen Adam
Perkins H. A.
Perrigo A. B.
Plamondon A. D.
Plant George D.
Plantz W. M.
Powers Harry J.
Quinlan D. B.
Quinlan E. J.
Quinlan W. A.
Reddy James M.
Redfield Robert
Reed W. S.
Reilly John J.
Rend Joseph P.
Rice P. H.
Roach Martin
Roughan M. J.
Ryan James E.
Sanders J. P.
Schaar C. L.
Simpson D. J.
Skeels T. B.
Slattery Edward
Smith E. C.
Smyth Dr. J. P.
Solon D. A.
Stringfield C. P.
Sullivan J.
Tait John
Tait John G.
Tomlinson H. S.
Toolen A. J.
Trainor J. W.
Trayner C. J.
Trayner O. R.
Wade Thomas P.
Walsh Edward J.
Walsh Richard
Walsh T. D.
Walsh W. C.
Ward James P.
Weadly J. L.
Welch Dr. P. H.
Whitney H. E.
Wild H. C.
Wright George A
Wright G. K.
Young D. J.
Young Jas. T.

THE SOCIAL ECONOMICS CLUB.

OFFICERS.

Mrs. E. W. Shippen - - - - - - - - President.
Mrs. Havilah Squires - - - - - First Vice-President.
Dr. Julia M. Orr - - - - - - Second Vice-President.
Mrs. Percy F. Stone, 2 Plaisance ct. - Corresponding Secretary.
Mrs. F. J. Hanchett - - - - - - Recording Secretary.
Mrs. W. J. Morgan - - - - - - - - Treasurer.

MEMBERS.

Barrett Mrs. C. C.
Bogardus Mrs. H. D.
Brown Mrs. Frank
Cheney Mrs. John Vance
Emerson Mrs. M. C.
Fomerg Mrs. Paul
Fowler Mrs. Chas. H.
Francisco Ida H.
Giles Mrs. E. A.
Hallock Mrs. G. W.
Hanchett Mrs. F. J.
Herron Mrs. J. B.
Holt Mrs. C. C.
Hoxie Mrs. J. R.
Hoyt Mrs. L.
Hughes Mrs. Eva M.
Krebs Mrs. J. H.
Leonard Mrs. A. B.
Mitchell Mrs. Chas. F.
Moore Miss Grace
Morgan Mrs. W. J.
Nott Mrs. Henry A.
Ober Mrs. C. F.
Orr Dr. Julia M.
Osgood Miss Nellie
Patten Mrs. Fred H.
Powers Mrs. C. A.
Pratt Mrs. George
Prouty Olive S.
Russell Miss Elizabeth M.
Russell Mrs. E. F.
Sands Mrs. Alacia
Shippen Mrs. E. W.
Sims Mrs. W. E.
Squires Mrs. Havilah
Stafford Miss Juanita
Stone Mrs. Percy
Strong Mrs. A. B.
True Mrs. W. D.
Trumbull Mrs. Millie R.
Walker Mrs. M. E.
Wiggins Mrs. T. B.
Williams Mrs. J. P.

SOCIETY OF COLONIAL WARS.

OFFICERS.

Edward McKinstry Teall, ... Governor.
Samuel Eberly Gross, ... Deputy-Governor.
Lyman Dresser Hammond, ... Lieutenant-Governor.
Seymour Morris, ... Secretary.
William Ruggles Tucker, ... Deputy-Secretary.
Frank Eugene Spooner, ... Treasurer.
John Smith Sargent, ... Registrar.
Edward Milton Adams, ... Historian.
Judge Frank Baker, ... Chancellor.
Rev. James Gibson Johnson, ... Chaplain.

GENTLEMEN OF THE COUNCIL.

Deming Haven Preston Rodman Corse Pell Henry Austin Osborn

MEMBERS.

Adams Edward Milton
Alderson Victor Clifton
Atkinson Charles Thomson
Bailey Edward Payson
Baker Frank Judge
Bardwell Harry Jenkins
Beckwith Warren Lippitt
Boutell Henry Sherman
Burt Andrew Sheridan Col. U.S.A.
Butters George
Case Edward Beecher
Castle Alfred Henry
Chapman Chandler Pease
Chatfield-Taylor Hobart C.
Cromwell Charles
Daggett Daniel Charles
Danna Charles Durkee
Eaton Alfred Beers
Farr Marvin Andrus
Fessenden Charles Newton
Fisher Albert Judson
Fisher Francis Porter
Fiske D. George Foster
Flint Wyman Kneeland
Flower James Monroe
Gilbert James Harris
Gillette Edwin Fraser
Goddard Lester Orestes
Graves Albert Mattoon
Gross Samuel Eberly

Gunsaulus Frank Wakely Rev.
Hall Lemuel Ruggles
Hammond Lyman Dresser
Hardy Cyrus Austin
Hathaway Forrest Henry Maj.
Hill John Whipple
Johnson James Gibson Rev.
Jordan Scott
Kittridge Abbott Eliot Rev. D. D.
Lane Ebenezer
Lathrop Joseph
Lincoln John Larkin jr.
Lombard Josiah Lewis
Long John Conant
Marsh George Samuel
Meacham Franklin Adams
Merrick Frederick Laforrest
Merrill Anthony French
Messinger William Dorrence
Miller Charles Kingsbury
Moore George Henry
Morris Seymour
Newcomb George Whitfield
Osborn Henry Austin
Otis Joseph Edward, jr.
Pell Rodman Corse
Pierce Frederick Clinton
Poole Charles Clarence
Powers Heman Rogers
Preston Deming Haven
Reade Philip Capt. U.S.A.
Ridgely Charles
Rose Hiram Holbrook
Rose Landon Cabell
Sargent John Smith
Slosson Frank
Smith Wyllys King
Snow Albert Eugene
Spooner Frank Eugene
Spoor John Alden
Strong William Wolcott
Teall Edward McKinstry
Tobey Frank Bassett
Tucker William Ruggles
Turner Henry Lathrop
Upham Frederic William
Upham William Henry Gov.
Vail Henry Sherman
Vandercook John Demmon
Wait Horatio Loomis
Washburne Hempstead
Wells Samuel Rogers
Whitney Charles Pratt
Whitney Eugene Wolcott Dr.
Wight William Ward
Winston Frederick Hampden
Woodbridge Jonathan Edwards
Wright Harry Linn
Wyman Walter Channing

STANDARD CLUB.

CORNER TWENTY-FOURTH STREET AND MICHIGAN AVENUE.

OFFICERS.

M. BORN, - - - - - - - - President.
A. S. AUSTRIAN, - - - - - Vice-President.
S. A. KOHN, - - - - - - - - Secretary.
L. ULLMAN, - - - - - - - - - Treasurer.

TRUSTEES.

J. Guckenheimer
A. M. Snydacker
A. H. Kohn
F. L. Mandel
D. Wormser
C. Silverman
O. J. Freidman
Julius E. Weil
F. Siegel
M. E. Greenebaum
H. X. Strauss.

MEMBERS.

Abt H. H.
Abt J. J.
Abt Sol L.
Adams Moses
Adler Dankmar
Adler Henry
Appel Carl
Arnstein Eugene
Arnold Walter C.
Arnheim Benj.
Austrian A. S.
Austrian Joseph
Bach Emanuel
Ballenberg A. A.
Ballenberg Jules
Barth Alex.
Bauer G. T.
Becker A. G.
Becker Louis
Beifeld Alexander
Beifeld Joseph
Beirsdorf A. J.
Benjamin Louis
Bensinger Moses
Bensinger Ben. E.
Berg Morris H.
Bernheimer I. S.
Block Isaac
Block P. D.
Block Samuel
Bloom Leopold
Bloom Isaac J.
Born Moses
Buxbaum Emanuel
Cahn Ben. R.
Cahn Bernard
Cahn Fred C.
Cahn Joseph
Cahn Sidney B.
Cahn Martin
Clayburgh M.
Cohn J. H.
D'Ancona Abr.
D'Ancona Alf. E.
D'Ancona E. N.
DeLee S. T.
Dernburg Carl
Eckstein L. E.
Ederheimer Max
Eichberg Max
Eichberg W. N.
Einstein Morris
Einstein B. M.
Einstein Arthur
Eisendrath Jos. N.
Eisendrath L.
Eisendrath Sig. L.
Eisendrath Wm. N.
Eliel Levi A.
Elkan Henry
Elson Herman
Emerich Martin
Engel Bernard
Ettlinger Simon
Falk M. L.
Falkenau Louis
Fechheimer E. S.
Feibelman D. L.

Felsenthal Eli B.
Fischer S. M.
Fish Joseph
Fish Sol T.
Flonacher H. C.
Florsheim August
Florsheim Felix
Florsheim MiltonS.
Florsheim Moses
Florsheim Norman
Florsheim Simon
Foreman Edw'd H.
Foreman Edwin G.
Foreman Frank
Foreman Gerhard
Foreman Henry G.
Foreman Isaac H.
Foreman Milton J.
Foreman Oscar G.
Foreman S. H.
Fox Leo
Frank Daniel
Frank D. L.
Frank Louis
Frank Max
Frank Joseph
Frank Fred. G.
Frankenthal C. E.
Frankenthal E.
FrankenthalDrLE.
Freudenthal Jos.
Friedman A. B.
Friedman Oscar J.
FriedmanMonroeJ.
FriedmanJosephN.
Friedman J.
Friend Ed.
Gatzert J. L.
Gatzert August
Gimbel M.
Gimbel Jacob W.
Gimbel Horace B.
Gimbel Charles A.
Glaser B. Z.
Glaser Victor L.
Glaser G. D.
Glaser Edward L.
Glick Lipman
Goldsmith Sam.
Goodman M. F.
Grabfield Jacob
Greenebaum D. S.
Greenebaum M. E.
Greenebaum H. E.
Greenebaum Jas.E.
Greenebaum Selig
Greensfelder Isaac
Greensfelder N.
Grossman Edw'dB.
Grossman George
Grossman Herman
Grossman Adolf
Guckenheimer Jos.
Gutman Nathan S.
Guthman Sol.
Haas Charles
Hahn Harry W.
Hahn H. F.
Hamburger Scl.
Hart A.
Hart Emil
Hart Henry N.
Hart Harry
Hart Max
Hart M. R.
Hart Herbert L.
Hartman Leon
Hartman M. L.
Heilprin L.
Heppner Henry
Herman Leon M.
Heyman E. S.
Hillman Edward
Hirsch Adolph
Hirsch E. G. Rev.
Hirsch Fred
Hirsch Ike
Hirsch L. K.
Hirsch Morris G.
Hirsh Jacob
Hirsh Solomon
Hirsh Manuel
Hirsh Sol. J.
Hirsh Harry J.
Hirsh Harry S.
Hirsh Dwight S.
Hirsh Morris G.
Hirsh Morris M.
Hirsh Moses
Hirsh Wm. A.
Hoffman E.
Hollstein A. M.
Hollstein G. M.
Horner Albert
Horner Charles H.
Horner Maurice L
Horner Jos.
Horner Isaac
Horner Angell
Hyman Ed. S.
Israel Bern.
Joseph Sam. L.
Kaiser Sol.
Kahn Harry
Kahn Jacob
Kahn Felix
Kahn Mark
Kahn Henry
Kantrowitz G. A.
Katz Henry
Kauffman Fred
Kaufman Wm. H.
Keefer Louis
Kesner J. L.
Kirchberger S. H.
Kline Sam. J.
Kohn Simon A.
Kohn Simon H.
Kohn D. A.
Kohn Abraham H.
Kohn Edwin D.
Kohn Albert W.
Kohn Alfred
Kohn E. J.
Kohn Harry D.
Kohn Isaac A.
Kohn Louis A.
Kohn Louis H.
Kohn A. D.
Kozminsky M.
Kramer A. F.
Kraus Adolf
Kuh Julius S.
Kuh Abraham
KuppenheimerA.B
Kuppenheimer J.
Kuppenheimer B.
KuppenheimerL.B
Kurz Adolph
Lamm Abram
Lamm Joseph C.
Lamm Arthur G.
Landauer Herman
Lauer Alb. S.
Lebolt M. H.
Lehman Judah
Lehman L. B.
Lehman William
Leopold Alfred F.
Leopold Henry
Leopold H. F.
Leopold Maurice
Leopold S. F.
Leopold Chas. M.
Leopold Nathan F.
Leopold Henry jr.
Leopold Max
Leon Leonard M.
Levi Jacob
Levie Jerome M.
Levy Wm.
Lewald Frank
Lichtstern A. J.
Liebenstein Chas.
Lilienfeld Wm.
Lindauer Ben.
Lindauer M. E.
Lindauer Seligman
Loeb Adolph
Loeb Adolph
Loeb A. H.
Loeb James I.
Loeb Julius
Loeb Leo. A.
Loeb Sidney
Loeb Wm.
Lowenstein Emanuel
Loewenthal B.
Loewenthal B.
Loewenthal J. W.
Long Lee
Long Sidney
Longini Abr.
Lowenbach Wm.L.
Lowenberg Isaac
Lowenstein Sidney
Lowenthal Berth'ld
Lyons Elias H.
Lytton Henry C.
Mandel E.
Mandel Frank E.
Mandel Frank S.
Mandel Fred L.
Mandel Leon
Mandel Robert
Mandel Simon
Mandelbaum M.H.
Manheimer W. S.
Marks H. M.
Marks Simon L.
Marx M.
Mayer H. L.
Mayer Jacob
Mayer Joseph
Mayer M. H.
Mayer Nathan
Mayer N. A.
Mayer Isaac H.
Mayer Bernard
Mergentheim B.
Mergentheim D.
Mergentheim A. D.
Meyer Albert
Meyer Isaac
Meyer Edwin F.
Miller Chas. L.
Miller I. H.
Miller Louis K.
Minchrod Simon
Monheimer Levi
Monheimer Isa
Morgenthau M.
Morris H. N.
Morris Nelson
Morris Edward
Moses Adolph
Nathan Herman
Nathan Sam.
Nathan Sidney S.
Nathan Adolph L.
Nessler S. C.
Neu Bernard
Neuman Maier
Newberger E. N.
Newman Jacob
Nusbaum Aaron E
Oberfelder Max
Oberfelder Tobias
Oberndorf M. L.
Oppenheimer B.
Opper Philip
Pam Max
Pfaelzer David M.
Pfaelzer Louis
Pflaum Harry
Prenzlauer Herman
Price Leopold
Regensburg Sam.
Rose Edward
Rosenbaum Joseph
Rosenbaum Morris
Rosenberg Ben.
Rosenberg Oscar

Rosenberg Jacob
Rosenberg Julius
Rosenblatt H. M.
Rosenblatt Aaron
Rosenfeld Maurice
Rosenfield Isaac
Rosenfield Louis
RosenfieldMorrisS.
Rosenthal Benjamin J.
Rosenthal Oscar
Rosenwald M. S.
Rosenwald Julius
Rothschild A. M.
Rothschild Ben
Rothschild C. E.
Rothschild Emanuel
Rothschild Felix
Rothschild Fred
Rothschild I. D.
Rothschild Leo J.
Rothschild M. L.
Rothschild W. L.
Rothschild W. S.
Rubel I. F.
Rubel Isidore
Rubel Levi G.
Rubel Chas. D.
Rubel Milton
Salomon Dr. G. S.
Sax Charles
Schaffner Charles
Schaffner Joseph
Schmaltz JosephH.
Schmaltz Nathan J.
Schnadig Jacob
Schnadig JosephM.
Schoenbrun Sam'l
Schoenbrun Irving
Schoenman C. S.
Schwab Alfred C.
Schwab Chas. H.
Schwab Henry C.
Schwabacher H. H.
Schwabacher Julius
Schwabacher M.
Selz J. Harry
Selz E. F.
Selz M.
Shoninger Jos.
Siegel Ferdinand
Siegel Henry
Siegel Joseph
Siegel Sylvan
SilbermanSigmund
Silverman Chas.
Simon Carl S.
Simon David S.
Simon L.
Smith Samuel H.
Snydacker Alf. M.
Snydacker J. G.
Snydacker Jos. L.
Sondheimer Em'l
Spiegel Modie J.
Spiegel Sidney M.
Spitz Samuel
Steele H. B.
Steele Maurice B.
Steele S. B.
Stein Louis
Stein Sydney
Stein D. A.
Steiniger Simon
Stern Aaron
Stern D. S.
Stern Henry
Stern Herman
Stern Louis
Stern Oscar M.
Stern Sam
Stettauer David
Stettheimer Jos. C.
Stix S. H.
Straus Leo
Straus Aaron
Straus F. W.
Straus Eli M.
Straus Simon W.
Strauss Albert L.
Strauss Henry
Strauss Julius
Strauss Louis L.
Strauss Milton A.
Strauss Milton L.
Strauss Jacob N.
Stumer Louis M.
Sulzberger Sol. L.
Sutton Wm. H.
Swabacher Isa
Uhlmann Fred
Ullman Gus
Ullman Louis
Ullman Nathan
Ullman Percy G
Vogel Frank E.
Waixel M. S.
Wampold Louis
Wampold Leo
Weil Jacob
Weil Julius E.
Weil Morris
Weil Theodore
Wedeles EdwardL.
Wendell M.
Wertheimer A.
Willner L. J.
Wineman M.
Wineman J. R.
Wineman MiltonR.
Wise Maurice
Witkowsky Conrad
Witkowsky James
Wolbach J. S.
Wolf A. H.
Wolf Henry M.
Wolf L. J.
Woolf Benjamin
Woolf Isaac
Wormser Louis
Wormser David
Yondorf Chas.
Yondorf S.

THE TWENTIETH CENTURY CLUB.

OFFICERS.

L. C. Collins, Jr., - - - - - President.
George E. Adams, } - - Vice-Presidents.
Mrs. Fernando Jones, }
William Morton Payne, - Secretary and Treasurer.
1601 Prairie Avenue.

GENERAL COMMITTEE.

Hugh T. Birch
Mrs. Fredk. W. Becker
George E. Adams
L. C. Collins jr.
Charles D. Hamill
LeGrand Burton
Thomas Dent
H. H. Kohlsaat
William R. Harper
William Morton Payne
A. A. Sprague
Mrs. L. L. Coburn
Mrs. John Wilkinson
Martin Ryerson
John S. Runnells
Mrs. James McKindley
Mrs. O. H. Matz
Mrs. Fernando Jones
Mrs. C. L. Raymond
Mrs. N. B. Ream
Mrs. G. M. Pullman
Mrs. H. O. Stone
Mrs. H. M. Wilmarth
Mrs. Harriet C. Brainard

MEMBERS.

* after a name signifies Mr. & Mrs.

AdamsCyrus H. *
Adams George E. *
Addams Miss Jane
Alexander Stuart R. *
Allen Charles L. *
Allerton S. A. *
Austin Frederick C. *
Babcock Courtlandt
Bailey Edward P. *
Baker F. H. *
Baldwin Miss Annie
Bartlett A. C. *
Bass George *
Bates Lindon W. *
Becker Frederick W. *
Bell Miss Lillian
Birch Hugh T.
Blair Chauncey J. *
Blakeway Mrs. Charles
Block Louis J.
Brainard Mrs. Harriet C.

Bross Mason
Brush Emerson H. *
Burton LeGrand *
Carlisle Chas. A. *
Carmichael Mrs. George S.
Carpenter George B. *
Carton Lawrence A. *
Case Mrs. Emma W.
Cass George W. *
Chalmers William J. *
Church Edmund V.
Clark Clinton C.
Coburn Lewis L. *
Collins Judge L. C. jr. *
Colvin Wm. H. jr. *
Cooley Harlan W. *
Corneau Miss Grace V.
Crouch R. B. *
Crow Mrs. Martha Foote
Davis Col. Chas. W. *
Dent Thomas *
Dewey Albert B. *
Doud L. B. *
Dunham M. V. Miss
Ellis Mrs. A. M. H.
Field Marshall
Fiske Dr. Geo. F. *
Fitch Henry S. *
Fitch Miss Julia
Fitch Winchester
Fletcher Wm. Meade *
Fullerton Charles W.
Galt Mrs. A. T.
Gane Thomas F. *
Gillett E. W. *
Gilmore Thomas W. *
Goodman James B.
Green Augustus W. *
Greene H. N. *
Greene Mrs. Mosher T.
Gross S. E. *
Hamill Charles D. *
Hammer D. Harry *
Harper Pres. Wm. R. *
Hart Elmer W.
Hawes Judge Kirk *
Heard Dwight B. *
Hervey James F. *
High Mrs. James L.
Higinbotham Miss F.
Higinbotham H. N. *
Honoré Adrian C.
Hord Miss Lillian
Hoyne Mrs. Frank G.
Huddleston Mrs. K. G.
Hughitt Marvin *
Hutchinson Charles L. *
Hutchinson Miss Florence
Jackson Mrs. A. Reeves
Jones Fernando *
Jones Grahame *
Jones Miss Rose F.
Keep Chauncey*
Keith Elbridge G. *
Keith Mrs. O. R.
Kent William *
Ketcham Frank D. *
Ketcham Mrs. John Berdan
Kohlsaat H. H. *
Leighton George W. *
Lobdell Edwin L. *
Lyon Frederick D.
Manierre William R. *
Manners Robert R.
Magnus August C. *
Mather A. C. *
Matz Mrs. O. H.
McClelland Thos. S. *
McKindley Mrs. James
McKinlock Dr. John *
Miller James A. *
Mitchell L. B. *
Moore Wm. H. *
Nixon Mrs. W. K.
Norton J. Henry *
Owsley Heaton *
Paige Alonzo W.
Palmer Potter Mrs.
Pardridge Mrs. Mary Lee
Payne William Morton
Peck Clarence I. *
Peck Ferd. W. *
Pettibone A. G. *
Pincoffs Maurice *
Pincoffs P. A.
Pitkin Harvey E. *
Pullman George M. *
Raymond Charles L. *
Ream Norman B. *
Reed Earl H. *
Robinson John K. *
Ross Miss Bessie Gates
Ross Mrs. Joseph P.
Runnels John S. *
Ryan Thomas J.
Ryerson Martin A. *
Scott Mrs. James W.
Sherman E. B. *
Smith Byron L. *
Smith Frederick A. *
Sprague Albert A. *
Sprague Miss C. A.
Sprague O. S. A. *
Stevens Frank L. *
Stevenson Dr. Sarah H.
Stewart Graeme *
Stires Rev. Ernest M. *
Stone Mrs. H. O.
Towle Miss Helen M.
Towle Henry S. *
Tuttle F. B.
Van Inwagen Arthur
Van Inwagen James *
Wakeman Mrs. A. V. H.
Walker Edwin *
Walker H. H.
Walker W. S. *
Ware Henry A. *
Wheeler Arthur
White B. C. *
Wilkinson John *
Wilmarth Miss Anna
Wilmarth Mrs. H. M.
Wilson E. C. *
Wilson Milton H. *
Winterbotham John Miller
Winterbotham Mrs. J. R.
Wolfsohn Carl
Wood Miss S. Ella

UNION CLUB.

WASHINGTON PLACE AND DEARBORN AVENUE.

OFFICERS.

JOHN S. RUNNELLS. - - - - - - President.
JAMES C. BROOKS, - - - - - Vice-President.
E. P. RUSSELL, - - - - - - Treasurer.
STUYVESANT LEROY JR. - - - - Secretary.

DIRECTORS.

Graeme Stewart — John C. King — Le Grand Smith
John B. Parsons — Henry S. Robbins — Wm. Sprague
Charles M. Sherman — W. Vernon Booth

MEMBERS

Adams Abbott L. — Adams J. McGregor — Allen Chas. L. — Alward Herbert
Adams George E. — Aldis Owen F. — Allport W. H. — Andrews C. W.

Andrews S. F.
Angell Wm. A.
Antes C. H.
Armour A. V.
Babcock C. E.
Babcock O. E.
Bakewell B. C.
Barbour Edward
Bartlett C. L.
Baum Dr. W. L.
Beach C. B.
Beach E. Kellogg
Beale William G.
Beall William Dent
Beckwith W. L.
Beebe W. H.
Belford A.
Billings C. K. G.
Billings H. F.
Bishop Henry W.
Black J. C.
Blair Watson F.
Bonynge Dr. F. C.
Booth W. Vernon
Borden William
Bowers L. W.
Brainard Edwin
Brant H. W.
Brewster E. L.
Briggs D. C.
Brooks James C.
Brown Geo. W.
Bryan C. Page
Bullen A. F.
Burley Aug. H.
Burley Clarence A.
Burrows D. W.
Burry Geo.
Burry Wm.
Burton LeGrand
Cable Ransom R.
Campbell Benj. H.
Campbell Wm. N.
Cannell S. Wilmer
Carrington W. T.
Carter Leslie
Cary Wm. H.
Cavaroc Chas. jr.
Chadbourne T. L. jr.
Chandler J. H.
Chanute O.
Chapin Henry C.
Chatfield - Taylor H. C.
Cheney L. P.
Chesbrough Ellis
Christoph E. G.
Clarke Geo. C.
Cobb Henry Ives
Cobb Walter F.
Coburn Lewis L.
Cochran J. Lewis
Coleman J. G.
Comstock W. H.
Conover Chas. H.
Cooke Alex'nder W.
Corwith C. R.
Cotton J. W.
Cox R. W.
Cramer E. W.
Cramer Frank
Crawford R. C.
Crerar John
Crosby Fred W.
Culver F. H.
Cummings C. R.
Daniels F. B.
Davis James A.
Davol Geo. K.
Dawes Chester M.
Deane Chas. E.
Deane Ruthven
Deering James E.
DeKoven John
Dick Albert B.
Dickerman Dr. E. T
Dox Hamilton B.
Dudley J. J.
Dudley Peter
Dunlap G. L.
Dunn John
Dunne F. P.
Durgin John C.
Dyer Geo. T.
Dyer Thomas
Eaton A. B.
Eames F. S.
Edwards Thos. C.
Emmet R. S.
English G. P.
Evans James Carey
Farnsworth Geo.
Farnsworth Geo. J.
Farwell Walter
Favill Dr. H. B.
Fay Ralph M.
Fay J. J.
Ferguson E. A.
Ferry Chas. H.
Ferry James W.
Fessenden Chas. N.
Field Marshall
Finucane A. E.
Fishburn E. H.
Fishburn R. E.
Flower James M.
Forsyth Robt.
Foster Henry A.
Frost E. I.
Fuller Geo. A.
Fuller Percival S.
Fullerton Chas. W.
Gage Lyman J.
Galt Hubert
Garneau Joseph jr.
Garrett T. Mauro
Gibbs J. S.
Gilbert A. M.
Goodrich C. W.
Gott John R.
Gormully R. Philip
Gray John
Greer C. H.
Griffin T. A.
Griffith W. C.
Griscom Geo. S. jr.
Gross Sam'l E.
Gurley W. W.
Hadduck B. F.
Hale G. W.
Hall A. P.
Hamlin Frank
Hammill Caleb W.
Hammond T. C.
Handy Moses P.
Hannah John S.
Hannah W. H.
Hardin M. D. Gen.
Harlan John M.
Harris Geo. B.
Hartwell E. S.
Havemeyer Henry
Havron John
Heisen C. C.
Hempstead G. C.
Henrotin Chas.
Henrotin Fernand
Hettler H. H.
Higgins Chas.
Hewitt C. M.
Hinde T. W.
Hixson H. R.
Hodgkins E. W.
Honore A. C.
Honore Lockwood
Honore N. K.
Hooper Henry
Hosmer R. W.
Howard H. A.
Howard H. T.
Howard J. C.
Howe R. F.
Howell F. J.
Hubbard S. H.
Hume J. H.
Hunt Jarvis
Hunt Robert W.
Hurlbut Horace E.
Hutchins E. R.
Ingersoll D. W.
Insull Samuel
Isham E. S.
Isham E. S. jr.
Isham G. S.
Isham H. P.
Isham Pierrepont
Jacobson Aug.
Jamieson M. M.
Janney R. E.
Jaques Eustace
Johnston C. C.
Johnston C. P.
Keen George
Kenly D. F.
Kernan E. F.
Kimball J. H.
King Charles G.
King Francis
King Henry W.
King J. C.
King Rockwell
Kirk W. F.
Kitchen J. B.
Laflin A. K.
Lamport F. W.
Lathrop Bryan
Lathrop Jos.
Lawson V. F.
Leiter Joseph
Leiter Levi Z.
Laflin A. S.
Laflin L. E.
Larned S. J.
Lawrie A. K.
Lehmer Gilbert
LeRoy Stuyvesant jr.
Lincoln J. L.
Lincoln R. T.
Littlefield A. S.
Lloyd A. H.
Loomis J. Mason
Loss Charles E.
Louderback W. J.
Love Sidney C.
Lowe Jesse
Lowe J. W.
MacArthur R. D.
MacDonald Charles A.
MacKay James M.
Maltby A. W.
Manierre W. R.
Marsh H. W.
Martin H.
Martin W. P.
May Horatio N.
McAuley J. T.
McClurg Lowrie
McCormick C. H.
McGann R. G.
McIntyre J. L.
McKay James R.
McLaughlin G. D.
Mead Wilson L.
Middleton Merle
Millar Allan P.
Miller Maynard
Miller Truman W.
Milnor Lloyd
Mitting E. K.
Mix James T.
Montgomery Geo. W.
Montgomery W. A. D.
Moore Gurdon G.
Morrison Geo. S.
Munger Albert A.
Murphy Frank M.
Nash Wm.
Newberry R. T.
Nickerson R. C.
Nickerson Sam'l M.

Nolan J. St. John
Norton Edmund
Norton J. Henry
Noyes David A.
Noyes Herbert
Noyes J. T.
Noyes T. S.
O'Brien Edward
Odell James W.
Odell W. R.
Osborn Chas. M.
Paige Alonzo W.
Parker James H.
Parmelee John W.
Parrott John E.
Parsons J. B.
Payson S. C.
Peabody Francis B.
Pease E. H.
Peck George R.
Pierce J. H.
Pierce N. H.
Pond Alex. W.
Poor J. Harper
Pope Charles
Porter Henry H.
Porter Wm. D.
Prentice Sartell
Probst Arthur O.
Pullman George M.
Pynchon G. M.
Quan James E.
Quincy C. F.
Rand John C.
Rathborne W. W.
Ray F. H.
Remington Franklin
Raymond Sam'l B.
Rhea Foster A.
Richardson A. P.
Roach John M.
Robbins Henry S.
Robertson Alexander
Robinson H. P.
Rumsey G. D.
Runnells J. S.
Russell Edward P.
Rutter Chas. L.
Ryerson Edward L.
Salisbury W. M.
Samuel E. M.
Schlippenback Albert M.
Schmitt Charles S.
Schmitt Frank P.
Scott E. N.
Scott W. A.
Scudder J. A.
Selfridge H. G.
Sheldon Henry I.
Sherman Chas. M.
Sherman Fred'k S.
Smith C. F. Mather
Smith Dunlap
Smith Ernest F.
Smith Frederick B.
Smith LeGrand
Smith Orson
Spoor J. A.
Sprague Wm.
Springer James D.
Stanley F. W.
Stanley PhileskyE.
Stephenson F. B.
Stevenson J. R. D.
Stewart Graeme
Stewart W. P.
Stockton Richard
Strobel Chas. L.
Strong H. J.
Swift Fred'k
Taylor Geo. H.
Thomasson Nelson
Thurber George S.
Tree Lambert
Truesdale W. H.
Tulley A. Melville
Ullrich M.
Upham F. W.
Valentine John
Vincent W. A.
Wacker C. H.
Wakem J. Wallace
Walker Chas. M.
Walker H. H.
Walker Wirt D.
Walker W. E.
Waller A. R.
Waller R. A.
Walsh James
Washburn Hempstead
Wassall Jos. W.
Watkins Elias M.
Watriss F. H.
Webster Lewis D.
Wheeler Frank S.
Wheeler F. R.
Wheeler G. Henry
Wheeler Sam'l H.
Whiting Jasper
Wickersham H. B.
Wilkins Jos. R.
Wilkinson D. P.
Willard Chas. P.
Williams M. R.
Willing Henry J.
Willits Geo. S.
Wilmerding C. H.
Winston Fredk. S.
Winston B. M.
Winston F. H.
Woodbridge J. E.
Wooley C. M.
Yale J. L.
Yoe Chas. C.
Young Wm. G. jr.
Zeller W. F.

UNION LEAGUE CLUB.

CORNER JACKSON STREET AND CUSTOM HOUSE PLACE.

OFFICERS.

CHRISTIAN C. KOHLSAAT, - - - - - President.
MELLVILLE E. STONE, - - First Vice-President.
EDWARD S. CONWAY - - Second Vice-President.
WILLIAM P. WILLIAMS, - - - - - Secretary.
CARL MOLL - - - - - - - Treasurer.
ALBERT E. GLENNIE, - - - - - Superintendent.
W. A. ROOT, - - - - - - Asst. Treasurer.
E. E. NOYES, - - - - - - Asst. Secretary.

DIRECTORS.

Edwin F. Bayley
Warren G. Purdy
J. L. Archer
J. B. Belden
John Farson
P. F. Pettibone
William E. Kelley
F. Scott
E. L. Lobdell

MEMBERS.

Ackert C. H.
Ackhoff H. W.
Adams Cyrus H.
Adams Edward S.
Adams George E.
Adams J. McG.
Adler Dankmar
Affeld Chas. E.
Aldrich Chas. H.
Aldrich J. Frank
Alexander Wm. A.
Allen Benjamin
Allen Charles L.
Allerton S. W.
Alling John
Ames Franklin
Anderson James C
Angell Wm. A.
Angus John
Ansley Robert
Anthony Elliott
Archer J. L.
Armour Philip D.
Armstrong F. H.
Arnold B. J.
Arnold Fred'k A.
Avery Daniel J.
Ayer E. E.
Babcock Cortlandt
Babcock Fred R.
Bacheldor E. A.
Bacon Henry M.
Badenoch J. J.
Badt Francis
Bagley FrederickP.
Bailey Edward P.
Baird Lyman
Baird Wyllys W.
Baker Alfred L.
Baker Frank H.
Baker Samuel
Baldwin Jesse A.
Baldwin Willis M.
Ballard Frank E.

Ballard Thomas P.
Bancroft Edgar A.
Bane Levi B.
Bane Oscar F.
Banks A. F.
Banning Ephraim
Banning Thos. A.
Barker David N.
Barker James
Barnes Albert R.
Barnes David L.
Barnhart A. M.
Barnum Wm. H.
Barnum Wm. L.
Barrett Elmer E.
Barrett Marcus L.
Barrett Samuel E.
Barry Charles H.
Bartlett Alvin C.
Bartlett William H
Barton E. M.
Barton George P.
Bass George
Bates Lindon W.
Bayley Edwin F.
Beach Myron H.
Beale William G.
Beardsley C. B.
Beaunisne AlbertG.
Beidler Francis
Belden John S.
Bell J. H.
Beman S. S.
Benham John
Bennett Frank I.
Bensley John R.
Bentley Wilber G.
Besly Chas. H.
Bettman Boerne
Bigelow Alfred P.
Bigelow E. A.
Billings C. K. G.
Bingham Arthur E.
Bingham J. A.
Bird A. C.
Birkhoff George jr.
Black E. E.
Blackstone T. B.
Blackwelder I. S.
Blair Chauncey J.
Blair Henry A.
Blair William
Blakely C. H.
Blatchford E. W.
Blatchford N. H.
Bleyer C. E.
Block Williard T.
Blodgett E. A.
Blossom Geo. W.
Blount F. M.
Bode Frederick
Bodman Luther W.
Bogert W. B.
Bond Lester L.
Bond Wm. A.
Bonney C. L.
Bonney Lawton C.
Boorn W. C.
Borden Hamilton
Borden James U.
Botsford Henry
Boutell Henry S.
Bower Robt.
Boyce W. D.
Boyesen I. K.
Boyles Chas. D.
Boynton C. T.
Bradley A. O.
Bradley Carl D.
Bradley F. B.
Bradley J. Harley
Bradley John H.
Bradley P. B.
Bradwell Jas. B.
Brainerd Ed. R.
Brooks J. W.
Brophy TrumanW.
Brower A. T. H.
Brown Chas. A.
Brown C. S.
Brown Geo. F.
Brown M. O.
Brown Sanger M.D
Brown Spencer A.
Brown W. C.
Brownell R. E.
Brucker Joseph
Brush Emerson H.
Bryan Ben B.
Bryan Thos. B.
Bryant H. W.
Bryant John J.
Buck F. M.
Buckingham C.
Buckingham E.
Buell A. C.
Buell Ira W.
Bullock Geo. S.
Bullock Milan C.
Burchard M. N.
Burhans Jas. A.
Burkhardt H. S.
Burley Clarence A.
Burley Frank E.
Burnham D. H.
Burrows W. F.
Butler Edward B.
Butler Edward K.
Butler J. W.
Cable Herman D.
Cable R. R.
Cahn Bernard
Cairnduff W. H.
Callahan A. P.
Cameron D. F.
Camp Wm.Carpenter
Campbell Robt. B
Carpenter Geo. B.
Carr H. H.
Cary Eugene
Cary W. P.
Case Chas. H.
Case E. B.
Cavanaugh J. B.
Chadwick Wm. H.
Chalmers Thos. jr.
Chalmers Wm. J.
Chamberlin Dr. G. M.
Chamberlin G. W.
Chamberlin W. H.
Chandler Frank R.
Chandler R. G.
Chandler,Walter T.
Chappell C. H.
Chard Thos. S.
Charnley James
Cheney ClarenceC.
Clancy A. W.
Clark F. W.
Clark Geo. M.
Clark John M.
Clark Jonathan
Clark Will H.
Clement Henry C.
Cleveland Chas. B.
Cloud John W.
Clowry Robert C.
Coburn Lewis L.
Coe Albert L.
Coffin Charles F.
Coffin Charles H.
Cofran J. W. G.
Colby John A.
Cole Geo. E.
Cole William O.
Collier Clinton
Collins Joseph B.
Colvin W. H. jr.
Coman Seymour
Cone Albert G.
Congdon Chas. B.
Conkey W. B.
Conover Charles H
Conway E. E.
Conway E. S.
Cook George D.
Cook Wm. H.
Cooke Edward D.
Coolidge Walter G.
Coombs Hiram
Cooper John S.
Cooper Wm. D.
Corbin C. R.
Corneau D. E.
Cortright L. D.
Coulter John M.
Counselman Chas.
Cox Charles D.
Cox R. W.
Craft J. C.
Cragin Edward F.
Crandall ChesterD.
Crane H. P.
Crane Richard T.
Crane Simeon H.
Cratty Thomas
Craver Charles F.
Crawford Andrew
Crilly Daniel F.
Critchell Robert S.
Cronkrite B. F.
Cross Clarence L.
Crowell H. P.
Cruttenden T. S.
Cudahy Michael
Cummings Andrew
Cummings E. A.
Cummins B. F.
Cunningham W.H
Curtiss Chas. C.
Cushing E. T.
Custer Jacob R.
Dainty Albert H.
Dale John T.
Dana Charles D.
Daniels E. F.
Dansel W. H.
Dauchy Geo. K.
Davidson John A.
Davies B. M.
Davies C. F.
Davis Chester B.
Davis Geo. R.
Davis John
Davis Lewis H.
Davis William J.
Dawes Chas. G.
Dayton M. E.
Dean A. F.
Defrees Joseph H.
Demmon Stephen D.
DeMuth B. F.
Dent Thomas
Devore John A.
Dewar A. L.
Dewey Albert B.
Dewey David B.
DeWitt Elden C.
DeWolf Wallace L.
DeYoung Benj. R.
Dickason L. T.
Dickerson J. S.
Dickey Ernest M.
Dickinson Albert
Dickinson Wm.
Dixon Arthur
Dixon Geo. Wm.
Dixon Thos. J.
Dodge Edmond F.
Donald F. C.
Donnell James W.
Donnelley R. H.
Donnelley R. R.
Dorrance Chas. J.
Doud Levi B.
Douglas Frank L.
Douglas Wm. A.
Downey Joseph
Downs J. Edward
Drew Chas. W.
Dreyer E. S.

Driscoll M. F.
Drucker Henry
Dudley W. W.
Dummer Wm. F.
Dumont C. W.
Dunham J. S.
Dunlop C. D.
Dunn F. K.
Dunn Wesley A.
Dupee Chas. A.
Durand Calvin
Duval R. L.
Dwight John H.
Eames John H.
Earling A. J.
Eastman Sidney C.
Eaton William T.
Eckhart BernardA.
Eddy H. C.
Edwards J. A.
Ellicott Edw. B.
Elliott Edw. S.
Elliott John G.
Ellsworth Jas. W.
Englehard Geo. P.
Estabrook Henry D.
Etheridge Jas. H.
Ettinger Chas. D.
Eustis Truman W.
Evans Clinton B.
Everett John C.
Everingham L.
Ewart Wm. D.
Ewen John M.
Fairbank N. K.
Falkenau Victor
Fargo Chas. E.
Fargo Edward A.
Fargo Frank M.
Farr Albert G.
Farr Marvin A.
Farson John
Farson Robert B.
Farwell Chas. B.
Farwell John A.
Farwell John V.
Fauntleroy T. S.
Fay Ralph M.
Felsenthal Eli B.
Ferguson Chas. H.
Ferguson Elbert C.
Ferry Chas. H.
Fessenden Benj. A.
Field John S.
Field Marshall
FishburnRandolph E.
Fisher Geo. M.
Fisher L. G.
Fisher Reynolds
Fiske Dr. GeorgeF.
Fitz Simons Chas.
Fleming John C.
Flower James M.
Follansbee Chas E.
Follansbee Geo. A.
Foote Erastus
Forbes Allen B.
Foreman Henry G.
Foreman Oscar G.
Forgan James B.
Foss Geo. E.
Foster George A.
Foster Volney W.
Fowler E. M.
Fraser Norman D.
Frazier Frank P.
French W. M. R.
Frost Chas. S.
Frost Wm. E.
Fry George C.
Fuller Charles H.
Fuller George A.
Fuller G. Edward
Fuller Henry C.
Fuller Wm. A.
Fulton J. L.
FunkhouserM.L.C.
Furbeck W. F.
Garnett Gwynn
Gartside J. M.
Gartz A. F.
Gary Elbert H.
Gates J. W.
Gerow Floyd P.
Getchell Edwin F.
Getty Henry H.
Gilbert C. B.
Gilbert James H.
Giles Wm. A.
Gillett E. W.
Glessner John J.
Glidden H. H.
Gobel E. F.
Goddard L. A.
Goddard L. O.
Goodman Wm. O.
GoodwinWarren F.
Goodyear Chas. A.
Gordon Charles U.
Gormully R. P.
Gould Chas. H.
Gould John
Grace Wm.
Grannis Amos
Graves A. M.
Gray Elisha
Gray W. H.
Green A. W.
Green E. H. R.
Green John W.
Greenlee R. L.
Greenlee R. S.
Gregory Robert B.
Grey Chas. F.
Grey William L.
Gridley Martin M.
Griffin Chas. F.
Griffin Livingston
Griffin Thos. A.
Griffiths John
Grinnell Julius S.
Griswold E. P
GroetzingerEdw.A.
Groetzinger W. C.
Gross S. E.
GunsaulusRev.F.W
Gunther Chas. F.
Gurley Wm. W.
HackerNicholasW
Hagar John M.
Halbach J. F. A.
Hale Geo. W.
Hale Wm. E.
Hall Augustus O
Hall Frank G.
Hall James T.
Halle E. G.
Hambleton Earl L.
Hamill Ernest A.
Hamilton D. G.
Hamlin John A.
Hamline John H.
Hammer D. Harry
Hammond L. D.
Hammond W. A.
Handy Henry H.
Hanecy Elbridge
Hannah Wm. H.
Harbeck Eugene
Hardin Edw. D.
Harding Abner C.
Harding Amos J.
Harding Geo. F.
Hare R. W.
Harkness E. J.
Harmon John K.
Harper Wm. H.
Harper Wm. R.
Harris Albert W.
Harris N. W.
Harvey Geo. V.
Haskell Fred. T.
Hatch Azel F.
Hately John C.
Hately Walter C.
Haugan H. A.
Hawes Kirk
Hayt Henry C.
Head Franklin H.
Healy James E.
Healy P. J.
Heath Ernest W.
Hebard Frederic S.
Hecht Frank A.
Heckman Wallace
Hedenberg J. W.
Heisen C. C.
Henderson W. S.
Hendricks R. J.
Henion W. B.
Henkle William H.
Henry Robert L.
Hewitt C. M.
Hewitt H. H.
Heyworth Jas. O.
Hibbard Angus S.
Higbee Wm. E.
High Geo. Henry
Higinbotham H.D.
Higinbotham H.M.
Higinbotham H. N.
Hiland J. H.
Hill Edgar A.
Hill Lysander
Hillis David M.
Hillis N. D. Rev.
Hills Chas. F.
Himrod Charles
Hinkley Watson S.
Hirsch EmilG.Rev.
Hitt John
Hobbs J. B.
Hodgkins J.
Holabird William
Holden J. E.
Holdom Jesse
Hole L. H.
Hollett R. P.
Hollis H. L.
Holt Chas. S.
Holt Geo. H.
Hooker F. B.
Horne F. W.
Horton Horace E.
Horton Oliver H.
Hosmer Jos. W.
Howard J. H.
Howell C. D. B.
Hubbard Henry M.
Hubbard Wm. H.
Hubbell CharlesW.
Huck Louis C.
Hughes John B.
Hughitt Marvin
Hulburd Chas. H.
Hunter W. W.
Hurd Harvey B.
Hutchins E. R.
Hutchins Jas. C.
Hutchinson C. L.
Hyman Robt. W.jr
Irwin C. D.
Jacobs Wm. V.
Jacquette W. O.
Janney James W.
Jeffery John B.
Jelke John F.
Jenkins George H.
Jenkins John E.
Jenkins Robt. E.
Jenkins T. R.
Jenney Wm. L. B.
Jerrems Wm. G.
Jocelyn F. C.
Johnson Ernest V.
Johnson J. M.
Jones George P.
Jones J. S.
Jones Otis
Jones William H.
Judd Curtis J.

Judson Wm. B.
Kane Thomas
Keeler Chas.Butler
Keep Chauncey
Keith Elbridge G.
Keith O. R.
Kelley David
Kelley Wm. E.
Kellogg Milo G.
Kelsey J. A.
Kendall Benj. W.
Kennedy David J.
Kent Sidney A.
Kent William
Kent William D.
Kerfoot Wm. D.
Kerr Wm. R.
Keyes Rollin A.
Kimball Chas. F.
Kimball Geo. F.
Kimbark Chas. A.
Kimbark S. D.
Kimbell Spenser S.
King John A.
King Rockwell
Kirk John B.
Kirk M. W.
Kline George E.
Knapp Homer P.
Kneeland L. D.
Knickerbocker J. J.
Knight John B.
Knott Henry A.
Kochersperger D. H.
Kochs Theodore A.
Kohlsaat C. C.
Kohlsaat H. H.
Kreidler W. A.
Kultchar M. R.
Lacey Edward S.
Lackner Francis
Lake Richard C.
Lane Eben
Lathrop E. B.
Lavery Geo. L.
Law Geo. W.
Law John H.
Lawrence E. F.
Lawrence W. E.
Lawson Victor F.
Lay A. Tracy
Lay Chas. C.
Leach Levi L.
Leach Thomas A.
Leake Joseph B.
Lefens Thies J.
Leffingwell F. P.
Leigh E. B.
Leiter Levi Z.
Letton T. W.
Lewis David R.
Lindblom Robt.
Lindgren John R.
Linn Wm. R.
Listman Chas. F.
Littlefield A. S.
Littlejohn W. J.
Lloyd W. J.
Lobdell C. W.
Lobdell E. L.
Locke John M.
Lockett Oswald
Logan Frank G.
Lombard Isaac G.
Lombard Josiah L.
Long James H.
LongeneckerJoelM
Lord Frank E.
Loose J. L.
Lord Geo. S.
Lord John B.
Louderback D. H.
Lounsbury Jas. A.
Lowden Frank O.
Lundie John
Lyman D. B.
Lyman Edson W.
Lynas Thomas R.
Lynch Richard W.
Lyon Richard S.
Lyon Thomas R.
Mackenzie G. S.
Mallette J. P.
Manasse L.
Mann Henry N.
Mann James R.
Manning Wm. J.
Mark Clayton
Markley John A.
Marsh Chas. Allen
Marsh Wm. D.
Marshall C. H.
Marshall Geo. E.
Marshall Dr.JohnS.
Mason Ira J.
Mason Roswell H.
Mather Alonzo C.
Mather Robert
Mathews Geo. W.
Matthiessen C. H.
Matthiessen E. A.
Maxwell Chas. E.
Maxwell Edw. E.
Mayberry J. J.
Mayer David
Mayer Isaac H.
Mayer Levy
Mayo E. A.
Mayo John B.
McArthur Arthur F.
McBean LeRoy H.
McBirney Hugh
McClellan John J.
McConnell L. W.
McCord Alvin C.
McCormick R.Hall
McCrea Willey S
McCullough H. R.
McCurdy Geo. L.
McDoel W. Henry
McDonald J. J.
McKay A. A.
McKay Geo. A.
McKinlock G. A.
McKinlock Wm.H.
McLaren John
McLeish Andrew
McLennan J. A.
McMullen J. C.
McNally Andrew
McVoy John A.
McWilliams J. G.
McWilliams L.
Mead Aaron B.
Mecum C. H.
Medill Joseph
Mehring George
Merigold W. A.
Metcalf H. C.
Meysenburg O. W.
Millard S. M.
Miller Chas. K.
Miller H. H. C.
Miller James A.
Miller John G.
Miller John S.
Miller Robert B.
Miller Thos. H.
Mills A. L.
Mitchell John J.
Mitchell Lewis B.
Mitchell W. B.
Modjeski Ralph
Moll Carl
Montgomery P. A.
Moore B. J.
Moore George H.
Moore Jas. Hobart
Moore James H.
Moore Nathan G.
Moore Silas M.
Moore Will H.
Moore Wm. H.
Morford T. T.
Morgan O. H.
Morganthau Max
Morrill C. E.
Morse Chas. H.
Morton Oliver T.
Moseback Wm.
Moulton D. A.
Moulton Frank I.
Moulton Geo. M.
Mundie Wm. Bryce
Murphy J. B.
Murphy J. B. Dr.
Nash William
Nathan Adolph
Neely John C.
Nelson Walter C.
Newman Jacob
Nissen John P.
Nixon Wm. Penn
Nolan John H.
Northup Willet
Norton Edwin
Norton John L.
Norton O. W.
Noyes E. H.
Noyes LaVerne W
Oakley W. C.
Offield Chas. K.
Olds Walter
Oliver John Milton
Oppenheim W. S.
Orr Arthur
Orr Frank B.
Orr Robert M.
Ortmann Rudolph
Osborne E. F.
Osmun Daniel C.
Owen James R.
Packard EdwardA.
Packer Chas. P.
Paden Joseph E.
Page S. S.
Page William R.
Palmer John W.
Palmer Percival B.
Palmer Percy W.
Parker F. W.
Parker H. A.
Parker J. Grafton
Parkhurst J. J.
Parkinson Robt.H.
Partridge N. A.
Pashley Alfred F.
Patrick H. E.
Patterson R. W. jr.
Patton Normand S.
Patton Robt. W.
Payne John Barton
Peacock Chas. D.
Pearson Eugene H.
Pearsons Henry A.
Peck Clarence I.
Peck Ferd. W.
Peck Oliver D.
Peck Walter L.
Pence Abram M.
Penfield Louis C.
Penny Arthur W.
Perce L. W.
Perry Howard E.
Perry Isaac N.
Peterson Andrew
Peterson P. S.
Peterson Wm A.
Pettet Freeman E
Pettibone Asa G.
Pettibone P. F.
Phelps Elliott H.
Phelps Geo. B. jr.
Pitkin E. H.
Pond Allen B.
Poole Abram
Porter James W.
Porter Rogers
Potter Edward C.
Potter Edwin A.
Potter Orrin W.
Pratt N. D.

Prentice Leon H.
Preston D. A.
Price E. R.
Price Dr. V. C.
Primley J. P.
Prussing E. E.
Prussing Geo. C.
Pullman Geo. M.
Purdy Warren G.
Purington D. V.
Quinlan Chas. S.
Raber Philip W.
Rand Wm. H.
Ransome Ernest L.
Rapp C. W.
Raymond Chas. E.
Raymond Chas. L.
Raymond James H.
Raymond James N.
Ream Norman B.
Redington W. H.
Remy Curtis H.
Rend William P.
Revell Alex. H.
Revell John T.
Rew Henry C.
Rice F. Willis
Rice Theodore F.
Rich Henry S.
Richardson G. P.
Richardson R. J.
Rickards W. T.
Rickcords Geo. E.
Riddle Francis A.
Robinson J. K.
Roche John A.
Rockwell F. W.
Rockwood FrankB.
Rogan John B.
Rogers Bernard F.
RogersHenryWade
Rogers R. M. jr.
Rogers Sam'l S.
Roloson R. W.
Rosenthal Julius
Rowe James L.
Roys Cyrus D.
Rubens Harry
Rumsey Israel P.
Rumsey J. F.
Runnells John S.
Russell E. A.
Rust Henry A.
Ryerson Martin A.
Sackett Grove
Samuel E. M.
Sargent Geo. M.
Sargent H. E.
Sargent Wm. D.
Savage H. G.
Schlesinger L.
Schmitt Anthony
Schneider Geo.
Schneider Otto C.
Schniglau C. R.
Schumacher B. W.
Schwab Chas. H.
Scott F. H.
Scott Robert
Scott Walter A.
Scribner Chas. E.
Seaverns Geo. A.
Seaverns Geo. A.jr.
Seckel Albert
Seipp W. C.
Selfridge Harry G.
Selleck Wm. E.
Sellers A. H.
Selz Morris
Sercomb Albert L.
Shaffer J. C.
Shailer Robert A.
Shaver C. H.
Shaw Gilbert B.
Shayne J. T.
Shedd Chas. B.
Shedd Edward A.
Shedd John G.
Sheldon Geo. W.
Shepard J. H.
Shepherd E. S.
Sherman Elijah B.
Sherman James M.
Sherwood H. M.
Shope Simeon P.
Sickel John T.
Sidway Leverett B.
SimmonsFrancisT.
Simonds Edwin F.
Singer A. L.
Singer Edward T.
Smith Abner
Smith Byron L.
Smith Calvin S.
Smith C. H.
Smith C. M.
Smith Frank J.
Smith Frederick A.
Smith Frederick B.
Smith Geo. W.
Smith Granger
Smith H. D.
Smith H. S.
Smith Jacob S.
Smith J. P.
Smith Pliny B.
Smith Robert J.
Smith Shea
Smith Thos. H.
Smith Willard A.
Smith Wilton C.
Smith W. Sooy
Smith Wm. Treese
Smyth John M.
Sollitt Oliver
Soper Alex. C.
Soper Horace W.
Soper James P.
Spalding A. G.
Spalding Jesse
Spicer George A.
Spooner F. E.
Sprague William
Springer Chas. E.
Springer Edw. B.
Springer J. D.
Stanton Wm. A.
Starr Merritt
Starrett Julius
Starrett Theodore
Staver H. C.
Stearns John K.
Stearns R. I.
Stebbins L. C.
Steele Percival
Steere George S.
Steever J. G.
Stevens Chas H.
Stevens Edward D.
Stevens James W.
Stiles Geo. N.
Still E. A.
Stokes Chas. F.
Stone Frank B.
Stone Horace G.
Stone Melville E.
Straight Hiram J.
Strawn Silas H.
Streeter A. R.
Streeter David L.
Strong Joseph H.
Stuart Robert
Suesman A. L.
Sullivan Louis H.
Sunny B. E.
Swift George B.
Swift M. Lewis
Swift Wm. H.
Taft O. B.
Taylor Abner
Templeton Thos.
Terry Franklin S.
Thoman Leroy D.
Thomas Benjamin
Thomas Herbert A.
Thomasson Nelson
Thompson R. S.
Thorn Frank
Thorne George R.
Tobey Frank B.
Towle Henry S.
Treat Chas. P.
Treat Samuel A.
Trego Chas. T.
Tripp Chas. E.
Truax Charles
Trumbull John H.
Turner E. A.
Turner E. H.
Turner Laurin H.
Turner Wm. H.
Tuthill Richard S.
Ullmann Frederic
Underwood J. Platt
Underwood P. L.
Underwood Wm.T.
Upham Fred W.
Upton Geo. P.
Valentine E. H.
VanCleave J. R. B.
Vanderkloot A.
Vanderlip FrankA.
VanKirk Chas. B.
Van VlissingenJ.H.
Van Voorhis Frank
Van Woert G. E.
Vaux Frederick T.
Vierling Louis
Vierling Robert
Viles James jr.
Vocke Wm.
Wachsmuth L. C.
Wacker Charles H.
Wagner W. L.
Wait J. J.
Walker Francis W.
Walker F. E.
Walker H. H.
Walker James R.
Walker John H.
Walker Robt. P.
Wallace John F.
Wallach John F.
Waller E. C.
Waller Robt. A.
Wallin Thomas S.
Walsh John R.
Wampold Louis
Ware Henry A.
Warner Geo. L.
Warren Charles D.
Warren Wm. S.
Washburn Wm. D.
Waterman Arba N.
Watkins Wm. W.
Watson Wm. J.
Watson Wm. jr.
Weare Portus B.
Weare William W.
Weary E. D.
Weaver Henry E.
Webster Thos. H.
Webster T. K.
Wegg D. S.
Weigley Frank S.
Weinsheimer A. S.
Welling J. C.
Wells Addison E.
Wells Frank
Wells Geo. S.
Wells Robert. M.
Weston Chas.Howard
Wetherell O. D.
Wheeler H. A.
Whelpley R. T.
Whitacre C. C.
White Horace F.
Whitehead W. M.
Whitehouse S. S.
Whittemore C. L.
Wilbur J. B.
Wilcox Geo. G.
Wilcox J. Fred

Wilkinson Harry
Wilkinson John
Willard George
Williams Benj.
Williams E. T.
Williams Geo. T.
Williams Wm. P.
Willing Henry J.
Willits Ward W.
Wilson C. H.
Wilson E. Crane
Wilson Hugh R.
Wilson John P.
Wilson John R.
Wilson M. J.
Wilson Milton H.
Wilson Walter H.
Wilson Wm. M.
Winslow E. D.
Winslow Francis A.
Winslow W. H.
Wiser Clinton B.
Witbeck John H.
Wolff John F.
Wolseley Henry W.
Wood George E.
Wood Ira C.
Wood Wm. F.
Wood Wm. H.
Woodward Arthur H.
Woodward M. S.
Wyman W. C.
Wyman W. D.
Yaggy L. W.
Yerkes C. T. jr.
Young Otto
Younglove I. S.
Zimmerman W.

UNIVERSITY CLUB.

118 Dearborn Street.

OFFICERS.

Robert A. Waller, - - - - - - President.
Thomas B. Marston, - - - - Vice-President.
William C. Boyden, - - - - - Secretary.
George W. Meeker, - - - - - Treasurer.

DIRECTORS.

George A. Carpenter
Charles R. Corwith
Alfred Cowles
Walter L. Fisher
O. H. Waldo
Frank Hamlin
Dunlap Smith

MEMBERS.

Ackerman F. S.
Adams Edward S.
Adams George E.
Adams Samuel
Alden Wm. T.
Aldis Arthur T.
Aldis Owen F.
Aldrich F. C.
Allen Charles L.
Allport W. H. Dr.
Alton William jr.
Andrews Clement W.
Andrews E. W.
Andrews J. H.
Anthony Elliott
Armour Allison V.
Armour George A.
Augur Walter W.
Babcock Chas. S.
Babcock O. E.
Babcock Robt. H.
Baird Max
Baker Alfred
Bartholomay Henry
Bartlett C. L.
Bartlett Josiah C.
Bartlett Wm. H.
Beckwith Warren L.
Bentley Cyrus
Bigelow Nelson P.
Billings Frank
Bissell Richard M.
Blair Frank P.
Blatchford E. W.
Blatchford Paul
Boddie John T.
Borden G. M.
Boutell Henry S.
Boutell Lewis H.
Bowen Joseph T.
Bowers Lloyd W.
Boyce S. Leo
Boyden Wm. C.
Boyle Clarence
Bradley David E.
Bradley John D.
Bross Mason
Brower Jule F.
Brown Frank T.
Brown George W.
Browning G. W.
Bryan Chas. P.
Burley Clarence A.
Burnham Daniel H.
Burry George
Burry William
Burton Le G. S.
Butler Hermon B.
Butz Otto C.
Cable B. S.
Cady Jeremiah K.
Carpenter A. A. jr.
Carpenter Benj.
Carpenter Fred'k I.
Carpenter Geo. A.
Case William W.
Cass George W.
Casselberry Dr. W. E.
Chandler Samuel
Chatfield-Taylor H. C
Chumasero Kenneth P.
Clark Fred'k W.
Clark John M.
Clarke G. C.
Close James B.
Cobb Henry I.
Cochran John L.
Coolidge F. S.
Corwith Charles R.
Corwith J. W.
Cowles Alfred
Cramer Ambrose
Crane R. T. jr.
Daniels Francis B.
Dauchy Samuel
Davis N. S. jr.
Deering James
Delano F. A.
De Windt H. A.
Doane John E.
Dudley Emilius C.
Dunlevey Hulburd
Durand Scott S.
Durkee Henry R.
Eddy Spencer
Edgerton Seymour
Elliot Frank M.
Ellsworth J. W.
Elting Victor
Etheridge Jas. H.
Evans Lynden
Ewen John M.
Fales David
Fargo L. W.
Farwell Arthur L.
Farwell F. C.
Farwell Granger
Farwell John V. jr.
Favil H. B.
Fay Charles N.
Field Marshall jr.
Fisher Walter L.
Fiske George F.
Flower Louis B.
Follansbee M. D.
Forsyth Henry H. jr.
Forsyth Robert
Forsyth W. H.
Foster S. A.
Freeman Henry V.
Fuller Charles G.
Fuller P. S.
Fullerton Chas. W
Furness Wm. E.
Fyffe Colin C. H.
Galloway Jas. B.
Gamble W. C.
Gardiner Edwin J.
Gardner Henry A.
Gardner James P.
Giles Wm. F.
Gillette Edwin F.
Glessner J. G. M.
Gookin F. W.
Gray J. H.
Hadduck Benj. F.
Halbert Walter A.
Hall Ford P.
Hall Thos. C.
Halsey Edward A.
Hamlin Frank
Hamlin Fred R.
Hamlin H. L.

Hamlin H. W.
Hamline John H.
Hammond W. A.
Handy Moses P.
Harding Chas. F.
Harlan James S.
Harlan John M.
Harmon Charles S.
Harper William R.
Harris Graham H.
Harris N. W.
Hatch Azel F.
Head Franklin H.
Helmer Frank A.
Henderson Howard
Henderson W. F.
Herrick John J.
Hibbard Angus S.
Hibbard Wm. G. jr.
High James L.
Higginson Geo. jr.
Hodges C. H.
Holabird William
Holland John F.
Holt C. S.
Honore Adrian C.
Honore Lockwood
Hotz Robert S.
Houghteling J. L.
Howland WalterM.
Hoyt Philip B.
Hubbard Chas. W.
Hubbard H. M.
Hubbard Joseph D.
Hubbard Wm. H.
Hull Morton D.
Hutchins E. R.
Hutchinson C. L.
Hutchinson Geo. A.
Hyde James N.
Isham George S.
Isham Ralph
Isham Ralph N.
Jackson H. W.
Jackson John M.
Johnston John jr.
Jones David B.
Jones Thomas D.
Kales John D.
Kasson Chas. V.
KeeneFrancis B.
Keep William B.
Keith Edson jr.
Keith Walter W.
Kendig Harry J.
Kent William
Kerfoot Wm. D.
Ketcham F. DeH.
Kilvert M. A.
King Charles G.
King Francis
Kirk Walter T.
Knapp K. K.
Knott Henry A.
Kohlsaat H. H.
Lackner Francis
Laflin Arthur K.
Laflin John P.
Laflin L. E.
Lamb Benj. B.
Larned Francis M.
Larned Walter C.
Lathrop Barbour
Lathrop Bryan
Lawrence Dwight
Lawson Victor F.
Lederle George A.
Lee Blewett
Leiter Joseph
LeMoyne Louis V.
LeMoyne Wm. M.
Lewis Charles G.
Lewis David R.
Lincoln John L. jr.
Lord Frank E.
Lord Nathaniel
Lowe Jesse
Lowe John W.
Lyman David B.
Lyman Francis O.
Lynde Samuel A.
Magill Henry W.
Magruder H. L.
Marsh C. L.
Marsh Henry W.
Marston Thos. B.
Martin F. S.
Martin Horace H.
Mashek V. F.
Mason Edward G.
Mason Henry B.
Mason Henry E.
Matz Herman L.
Matz Rudolph
McArthur Arthur F
McBirney H. J.
McCagg Ezra B.
McCluer Wm. B.
McClurg Alex. C.
McClurg Lowrie
McConnell B. F.
McCormick C. H.
McCormick Harold F.
McCormickStanley R.
McFadden P. J.
McIlvaine Wm. B.
McLaren Wm. A.
Meeker Geo. W.
Merrick Geo. P.
Merrill Wm. F.
MontgomeryJohnR
Moody John A.
Morse Clarence T.
Murphy John A. jr.
Musgrave H.
Newell A. B.
Newman Dr. H. P.
Nixon W. K.
Nixon Wm. W. K.
Noble Philip S.
Norcross Fred'k F.
Northcote A. S.
Norton James H.
Norton James S.
Oakley Horace S.
Osborn Chas. M.jr.
Osborn E. E.
Otis Chas. T.
Otis Ephraim A.
Otis J. E. jr.
Otis Philo Adams
Otis Wm. A.
Owsley Heaton
Packard George
Paddock George L.
Page Wm. R.
Palmer E. C. jr.
Parsons John C.
Payson Geo. S.
Peabody F. B.
Peck Ferdinand W.
Peet Henry J.
Penfield E. W.
Perkins A. T.
Pike Eugene R.
PillsburyWilliam F
Pond Irving Kane
Prentice Ezra P.
Prentice Sartell
Putnam Jos. R.
Raeder Henry
Rand Charles E.
Reynolds Wm. C.
Richter Paul K.
Ridlon John
Ritsher Edward C
Ritter Henry A.
Rodman Thos. J.
Rogers Geo. M.
Rogers J. G.
Rogers Joseph M.
Rose Hiram H.
Rumsey Geo. D.
Rutter David
Ryerson Arthur
Ryerson John A.
Sargent J. R. W.
Schuyler D. J.
Scott Frank H.
Scott Geo. A. H.
Sellers Frank H.
Shankland E. C.
Shanklin Robt. F.
Sheldon Henry I.
Sheldon Theodore
Shepard Henry M.
Sheppard Robt. D.
Shumway Philip R.
Sidley Wm. P.
Silsbee Joseph L.
Simmons Rufus S.
Smith Byron L.
Smith Dunlap
Smith Ed. Burritt
Smith Kinney
SnivelyThaddeusA
Spalding Chas. W.
Sprague Albert A.
Sprague Fred'k W.
Starkweather R. E.
Stevens Harry S.
Stone Herbert S.
Storrow James J.
Strobel Charles L.
Strong Henry
Sturges Solomon
Sturgis Chas. I.
Taylor Thos. jr.
ThompsonLeverett
Thompson Slason
Tilton John Neal
Todd John Jackson
Tracy W. W.
Treat Charles P.
Tuttle Emerson B.
Tuttle Henry N.
Tyson Russell
Vocke William
Waite H. G.
Waldo Otis H.
Walker Bertrand
Walker J. R.
Walker Dr. Sam'l J.
Walker Wirt D.
Waller James B.
Waller Robert A.
Waller William
Warrington J. N.
Wentworth F. W.
Wentworth M. J.
Wertheimer Benj.J
West Fredric T.
Wheeler Arthur D.
Wheeler Chas. P.
Wheeler Sam'l H.
Whitman Russell
Whitney Geo. B.
Wilkes C. M.
Willard G. G.
Willard M. L.
Willard Norman P.
Williams Lawrence
Williams Norman
Wilson John P.
Wolf Albert H.
Wolf Henry M.
Wood Charles B.
Wood H. C.
Wood Kay
Wright Julian V.
Yoemans Geo. G.

NON-RESIDENT MEMBERS.

Abbott Edward H.
Avery H. E.
Barber Joel Allen
Bentley Fred'k J.
Bosworth H. I.
Bradley Wm.H. jr.
Carrington Wm. T.
CollinsHoldridge O
Copley Ira C.
Cowles Wm. H.
Dean George E.
Goltra E. F.
Gresham Otto
HedstromArthurE.
Hopkins J. C.
Hutchinson M.
Kernan J. F.
Knight M. C.
McKinley Thos. E.
Merriam R. H.
Merrill W. F.
Morris Howard
Newell John E.
Nixon Miles G.
Osborne Thos. M.
Ridgely Wm. B.
Rumsey J. T.
Russell Henry
Savidge Will
Scott Henry B.
Sherwin W. W.
Smith Delavan
Smith H. F.
Stephenson F. M.
Strong F. M.
Stuart C. B.
Stuart Wm. V.
Stuart W. Z.
Sturgis John H.
Thomson A. C.
Tullock A. J.
Walker John B.
Warren Lansing
Webster Hosea
Wells Charles W.
Williams J. C.

THE VINCENNES CLUB.

3800 VINCENNES AVENUE.

OFFICERS.

L. O. GODDARD, - - - - - - President.
C. M. PEALE, - - - - - - First Vice-President.
S. MARSHALL, - - - - Second Vice-President.
B. E. UEBELE, - - - - - - - - Secretary.
J. W. MORSE, - - - - - - - Treasurer.

DIRECTORS.

G. H. Mehring
E. I. Bruce
H. A. Jones
G. Davis
E. L. Wallwork
E. C. Bates
Edwin McKeand
C. L. Will
G. R Rommeiss

MEMBERS.

Agee J. A.
Agnew J. H.
Anderson E. D.
Atwood J. F.
Bartholomew L.
Bates E. C.
Bender J. A.
Bernard A.
Boyden E. S.
Bruce Edwin I.
Carpenter N. L.
Carr A. J.
Chandler Geo. W.
Clizbe H. S.
Coffman C.
Compton A. M.
Conover L. W.
Cook Robert S.
Davis Graham
Davis Horace G.
Deppen W. J.
Dunham A.
Ennis L. J.
Fell Lewis F.
Forbes John A.
Gillett Frank P.
Goddard L. O.
Grassell John
Hall J. A.
Hall O. F.
Halsey Geo. A.
Harrison Geo., jr.
Hatch Edwin H.
Hatch L. S.
Haynes W. K.
Helmer H.
Hercock R. J.
Herenor R. A.
Hettich Harry L.
Hettich L. J.
Hilbourne H. C.
Houston Frank B.
Houston J. S.
Howland E. A.
Ingwersen E. H.
Jerrems Arthur W.
Jerrems W. G.
Jerrems W. G. jr.
Jess W. B. jr.
Johnson F. R.
Jones C. S.
Jones E. L.
Jones H. A.
Laing John R.
Letts A. R.
Lindsay J. C.
Little H J.
Low E. G.
Marshall S.
McDonald W. H.
McCombs A. L.
McKeand Edw.
McKeand H. A.
McMillan W. M.
McQuaid E. J.
Mehring G. H.
Mitchell B. H.
Morre J. W.
Morse J. W.
Moulton Wm. A.
Nichols S. J.
Norcum P. D.
Peale C. M.
Perkins W.
Poritz H. A.
Pulham C.
Purdy C. S.
Quick R. F.
Quinn C.
Randall P. L.
Read F. S.
Rhodes E. T.
Richards I. D.
Rodgers G. B.
Rommeiss G. R.
Ruffner Will R.
Struder J. E.
Thomas G. A.
Tinsley J. H.
Toner H. J.
Traquair W. M.
Trout F. L.
Trude Geo. A
Uebele B. E.
VanWinkle A. L.
Wallwork E. L.
Watkins T. J. Dr.
Wheeler R. M.
White E. T. Dr.
Wilkins E. P.
Will C. J. C.
Will C. L.
Wilson T. E.
Wishart G. A.
York G. F.
York S. H.
York W. S.

WASHINGTON PARK CLUB.

SIXTY-FIRST STREET AND SOUTH PARK AVENUE.

OFFICERS.

GEORGE HENRY WHEELER,	President.
SAMUEL W. ALLERTON, COLUMBUS R. CUMMINGS, HENRY J. MACFARLAND, CHARLES J. HAMILL,	Vice-Presidents.
JOHN R. WALSH,	Treasurer.
JAMES HOWARD,	Secretary.

BOARD OF DIRECTORS.

Until December, 1896.	Until December, 1897.	Until December. 1898.
George Henry Wheeler	Gustavus A Schwartz	N. K. Fairbank
N. B. Ream	Charles W. Wheeler	Samuel W. Allerton
Jas. W. Oakley	George E. P. Dodge	Columbus R. Cummings
Charles J. Barnes	F. J. Kennett	John R. Walsh
J. Henry Norton	Charles D. Hamill	Albert S. Gage
Samuel H. Sweet	Robert W. Roloson	Henry J. McFarland
Charles J. Singer	Frank S. Gorton	Arthur O. Slaughter
E. L. Brewster	Thomas Cratty	John Dupee

EXECUTIVE COMMITTEE.

The President, The Vice-Presidents, The Treasurer — Ex officio

Frank S. Gorton	Robert W. Roloson
G. A. Schwartz	George E. P. Dodge
J. Henry Norton	

MEMBERS.

Abel Jonathan
Ackerman Fred S.
Adam Alexander B.
Adams George E.
Adams George J.
Adams Joseph
Adsit James M.
Alexander Gerard M.
Allen Benjamin
Allerton Samuel W.
Andrews William B.
Armour Allison V.
Armour George A.
Armour J. Ogden
Armour Phil D. jr.
Arms Harrison
Ashby James H.
Austin Frederick C.
Avery Frank M.
Bacheldor E. A.
Baldwin Willis M.
Bane Oscar F.
Bannard Henry C.
Barber O. C.
Barker John H.
Barnes Charles J.
Barrell James
Barrell J. Finley
Barrell Stewart E.
Barrett John F.
Bartlett F. O.
Baumann Gustav
Baxter Thomas M.
Beale William G.
Beidler Francis
Bennett Thomas
Bensinger Moses
Bevan Arthur D.
Billings C. K. G.
Bissell Arthur G.
Black H. S.
Blair Charles H.
Blair Chauncey J.
Blair Henry A.
Blair Lyman
Blair Watson F.
Blanchard George R.
Bloom Leopold
Boal Charles T.
Boddie J. T.
Booth William
Booth Wm. Vernon
Borden J. U.
Borden William
Botsford Henry
Bournique A. E.
Bradbury George L.
Bradley Edward
Brand Edwin L.
Breese Jacob B.
Brega Charles W.
Brewer John S.
Brewster Edward L.
Bromley Joseph E.
Brosseau August
Brosseau Z. P.
Broughton Urban H.
Brown George D.
Bullen George
Bunker Hiram S.
Burke Michael
Burkhardt H. S.
Burley Arthur G.
Burrows D. W.
Burton LeGrand
Butler E. B.
Byers Jacob E.
Byram Charles F.
Cable Ransom R.
Caleb Gideon N.
Camp Wm. Carpenter
Campau D. J.
Campbell William N.
Canby C. H.
Carpenter A. A. jr.
Carrington William T.
Cary Eugene
Cass George W.
Cassard Herbert
Cassiday James A.

Caton Arthur J.
Chalmers Thomas jr.
Chalmers William J.
Chamberlin George M.
Champlin Chas. Pope
Champlin Fred L.
Champlin William R.
Chandler Joseph H.
Chapin S. B.
Charlton George J.
Chatfield-Taylor Hobart C.
Christie George B.
Church Edmund V.
Clark John M.
Clarke Cyrus H.
Clay John jr.
Cleave O. C.
Coffeen William
Coleman Seymour
Conkling Allen
Conkling B. H.
Conley John W.
Conner Thomas V.
Cooper John S.
Corneau D. E.
Corning Franklin T.
Counselman Charles
Cowan William P.
Cowles Alfred
Coy Irus
Craine William N.
Crane Edward C.
Crane Herbert P.
Cratty Thomas
Crawford Andrew
Crawford Henry jr
Crerar John
Cromwell Charles
Crouch R. B.
Cudahy John
Cudahy Michael
Cummings Columbus R.
Cummings D. Mark
Cunningham Secor
Curley E. J.
Cutter John M.
Davis George R.
Davis John
Davis William J.
Day Joseph L.
Deering Charles W.
Deering James
DeKoven John
DeMuth B. F.
Dennehy Thomas C.
Dewar Hamilton
Dick Albert B.
Dillman Louis M.
Doane J. E.
Doane J. W.
Doble Budd
Dodge George E. P.
Downs A. Ogden
Downs Charles S.
Drake John A.
Drew Charles W.
Driver E. A.
Duhme Charles H.
Dunlap Robt.
Dupee John
Durand John M.
Eddy Augustus N.
Eddy Henry C.
Edwards James A.
Edwards Thomas C.
Edwards W. S.
Elkins Henry K.
Elliott W. S. jr.
Ellsworth James W.
Ettinger Charles D.
Evans J. Carey
Ewart William D.
Fabyan George
Fairbank N. K.
Fargo Charles
Farwell Charles B.
Farwell John A.
Farwell Walter
Featherstone Alfred
Felton Charles E.
Fenton Hamilton W.
Ferguson Charles H.
Ferguson Edward A.
Ferguson Geo. Miller
Ferguson Walter jr.
Field Marshall
Fincke Benjamin C.
Fischer A. C.
Fish Stuyvesant
Fisher Lucius G.
Flagg William H.
Fleet Geo. Stanley
Fleming Robert H.
Flershem Lem W.
Floyd Frank
Foreman Henry G.
Forrest William H.
Forsyth John J.
Forsyth Robert
Fort Robert B.
Frankenthal E.
Fraser Norman D.
Fuller Frank H.
Fuller George A.
Fuller Leroy W.
Fullerton Charles W.
Furber H. J.
Gage Albert S.
Gage E. B.
Gage Frank N.
Garmeau Joseph
Gary John W.
Gates John W.
Gaylord A. P.
Gaylord Willard S.
Geddes Alexander
Getty Henry H.
Gibbs Frederick C.
Gillett E. W.
Glover Otis R.
Goodman James B.
Goodman Wm. O.
Goodrich Albert N.
Gore George P.
Gorton Frank S.
Grannis W. C. D.
Green Edward C.
Greene Frank C.
Gregory Walter D.
Grey William L.
Griffin Thomas A.
Gross Samuel E.
Gurney Charles H.
Hale Clinton B.
Hale George W.
Hamburger Louis M.
Hamill Charles D.
Hamilton D. G.
Hamlin Fred R.
Hamlin Harry L.
Hamlin John A.
Hammond J. Dean
Handy H. H.
Hanecy Elbridge
Harding George F.
Harper William H.
Harriman Edward H.
Harris George B.
Harris John F.
Hartog John H.
Hartwell E. S.
Hayden Albert
Henderson W. F.
Henderson W. S.
Herrick E. Walter
Hesing Washington
Heth Henry S.
Hettler Herman H.
Heyworth James O.
Heyworth Lawrence
Hibbard Frank Van S.
Hibbard William G.
Hibbard William G. jr.
Hinde Thomas W.
Honore A. C.
Honore N. K.
Howard William B.
Howell S. R.
Hughes Joseph
Hughitt Marvin jr.
Hull Leverett L.
Hunt George W.
Hunter Charles L.
Hunter E. S.
Hyman Robert W. jr
Insull Samuel
Isham Edward S.
Isham Pierrepont
Jackson Ben. V.
Jacobs William V.
Jenkins Thomas R.
Jenks Anson B.
Jewett Samuel R.
Jones G. Edwin
Jones William J.
Judah Noble B.
Judson Charles E.

Keeney James F.
Keep Frederic A.
Keep William F.
Keith Edson jr.
Keith Walter W.
Kelley Addison D.
Kelley Charles B.
Kelley William E.
Kennedy Madison B.
Kennedy Vernon Shaw
Kennett Francis J.
Kent Sidney A.
Kenyon D. E.
Kerfoot Charles A.
Kern Charles
Kern Henry Whitman
Kersten George
Ketcham John B.
Kettle R. A.
Kimball Charles F.
Kimball George F.
Kimball William W.
Kirby R. D.
Kirk John B.
Kirk Milton W.
Kirkwood William
Knickerbocker John J.
Kuppenheimer Louis B.
Laflin Arthur K.
Laflin George H.
Lambert John
Lapp Peter
Lathrop Bryan
Lay Charles C.
Leask Arthur
Lefens Thies J.
Leiter Joseph
Leiter L. Z.
Lester Charles H.
Lewis Isaac J.
Leyenberger Charles
Lincoln Robert T
Linn William R.
Long Joseph B.
Longley A. W.
Loomis J. Mason
Loose J. L.
Lord Edgar A.
Lowden Frank O.
Lyon George M.
Lyon John B.
Lyon Thomas R.
Macfarland H. J.
MacKey Frank J.
MacVeagh Franklin
Magill Thomas W.
Mair Charles A.
Manchester Percival
Mansure Edmund L.
Marks Clarence W.
Marsh Frank A.
Mathews Geo. Wm. jr.
May Horatio N.
Mayer David
Maynard Preston C.
Mayo John B.
McCallay Daniel
McCormick R. Hall
McCormick Robert S.
McCormick William G.
McCrea W. S.
McDoel W. H.
McIntosh H. Milne
McKinlock George A.
McLaughlin George D.
McMahon S. A.
McNally Fred G.
McReynolds G. S.
Meagher James F.
Merriam John W.
Merriam William R.
Merrick Levi C.
Miller Charles K.
Miller Elisha H.
Miller John G.
Milner James T.
Monheimer Isadore
Montgomery George W.
Moore James H.
Moore William H.
Moorhouse W. R.
Morrill Charles E.
Mulliken A. H.
Mulliken Charles H.
Munger Albert A.
Munn Noel S.
Munro William
Murdoch Thomas
Murison George W.
Murphy Daniel J.
Murphy Frank M.
Murphy J. B. Dr.
Mygatt William R.
Nelson William P.
Newbury George G.
Newell William A.
Newman William H.
Nickerson Roland C.
Northup Willett
Norton J. Henry
O'Brien Thomas D.
O'Neill William E.
Oakley James W.
Orb John A.
Osmun Daniel C.
Otis George L.
Otis Philo A.
Palmer C. H.
Palmer Potter
Palmer W. P.
Paltzer Charles A.
Pardridge Charles W.
Parker H. C.
Parker Samuel W.
Parkes John C.
Parmelee Charles K.
Parmelee Frank
Parmelee John W.
Patterson R. W.
Payson S. Clifford
Peacock Charles D.
Peck Ferd W. jr.
Pettibone Asa G.
Phelps Elliott H.
Phelps Erskine M.
Piatt Abner
Pickering P.
Pierce Henry Clay
Pike Eugene R.
Pike Eugene S.
Pike W. W.
Pope William J.
Porter Washington
Potter Edwin A.
Price Russell C.
Price Vincent C.
Pullman George M.
Pullman William C.
Pulsifer Fred K.
Purdy Charles W.
Randall Thomas D.
Rathborne William W.
Ray Frank H.
Raymond Harry
Raymond Samuel B.
Ream Norman B.
Rector Charles E.
Reddon William B.
Revell Alexander H.
Rew Henry C.
Richards Joseph R.
Robbins Edwin F.
Robinson Charles O.
Robinson John K.
Roloson Robert W.
Roloson Walter L.
Rosenfeld Maurice
Ryan Thomas J.
Ryerson Edward L.
Ryerson Martin A.
Rynearson James L.
St. John Leonard
Sard William H.
Sargent William Durham
Sattley W. N.
Saxton Henry I.
Schimpferman Wm. H.
Schmitt Eugene J.
Schultz Martin M.
Schwartz G. A.
Scott G. A. H.
Seaverns Geo. A.
Seaverns George A. jr.
Seipp William C.
Selfridge H. G.
Sellers Alfred H.
Sexton Patrick J.
Shattuck Charles L.
Shaw Wiliam A.
Shayne John T.
Shepherd Edward S.
Shipman D. B.
Shirk E. W.
Singer Charles J.
Slaughter Arthur O.
Smith Burton
Smith Byron L.
Smith Charles H.

Smith Edward E.
Smith Ernest F.
Smith Frank M.
Smith George
Smith George T.
Smith Jacob P.
Smith Orlando C.
Smith Orson
Smith Thomas
Southgate R. H.
Spalding Jesse
Spoor John A.
Sprague A. A.
Spry Samuel A.
Stanley P. E.
Stauffer Benjamin F.
Stearns Richard I.
Steiner John H.
Sterling William H.
Stiles George N.
Stinson James
Stone Horatio O.
Strahorn Robert
Streeter John W.
Strong Henry Gordon
Strong J. H.
Studebaker Peter E.
Studebaker Wm. E.
Sturges Solomon
Swift Charles H.
Swift Edward F.
Swift Louis F.
Swinarton J. H.
Taft O. B.
Taylor George H.
Taylor Thomas jr.
Tewkesbury Wm. J.
Theurer Joseph
Thorne George R.
Thrall W. A.
Travis E. J.
Trego C. T.
Tufts Eugene L.
Udell S. R.
Valentine Alister J.
Valentine P. A.
Viles James jr.
Vogel Frank E.
Wachsmuth Louis C.
Waggoner I. H.
Wainwright Ellis
Walker E. C.
Walker Edwin
Walker Henry H.
Walker Henry W.
Walker J. Brandt
Walker James R.
Walker Wirt D.
Waller William
Walsh John R.
Ward A. Montgomery
Ward George R. T.
Ware J. Herbert
Wassall Joseph W. Dr.
Weaver Henry E.
Webster Lewis D.
Wells Brenton R.
Wells Moses D.
Wells Samuel R.
Wells Warren A.
Wheeler Arthur
Wheeler Charles W.
Wheeler Eugene
Wheeler Francis T.
Wheeler George Henry
Wheeler H. A.
Wheeler Henry L.
Whipple Arthur J.
White Augustus J.
White A. Stamford
White Charles B.
White Charles E.
Whitehouse Francis M.
Whitehouse S. S.
Whitman George A.
Whitney Joseph C.
Wickes Thomas H.
Wilkins Joseph R.
Willey C. L.
Williams Abram
Williams Benjamin
Wilson Horatio R.
Wilson W. J.
Wilson William M.
Winston Fred S.
Wolford Jacob A.
Wood Milton R.
Wood Samuel E.
Woodbury Sidney H.
Work Andrew S.
Wright Julian V.
Wright Thomas A.
Wright William M.
Yager William A.
Yale Julian L.
Yerkes Charles T.
Young Caryl
Young Otto
Young William J. jr.
Zeiss Henry

WAUBANSEE CLUB.

487 Dearborn Avenue.

OFFICERS.

Heaton Owsley, - - - - - - President.
Thos. H. Cannon,
F. S. Peabody,
John Dienhart.
J. E. Fitzgerald,
Albert Phalen,
William H. Lyman,
Henry S. Robbins,
A. W. Maltby,
William Prentiss,
John E. Ericson,
James H. Fitch,
Joseph S. Martin, } - - - - - Vice-Presidents.
C. C. Stillwell, - - - - - - - Secretary.
Vincent H. Perkins, - - - - - - Treasurer.

DIRECTORS.

J. W. Sutton
W. C. Hollister
John J. Ford
Henry Lutzenkirchen
Joseph Coulson
James R. Ward

MEMBERS.

Abbott —.
Agnew John P.
Alexander H. C.
Altgeld John P.
Aschuler Herman
Arnold John W.
Bartling H. C.
Beach C. B.
Benson M. J.
Bergh Ross F.
Berry G. W.
Biegler Peter J.
Black John C. Gen.
Blumenthal N. M.
Boddie M. M.
Bogle Walter S.
Boland James F.
Booz John T.
Bottum E. S.
Brand Rudolf
Brandecker F. X.
Brannen Jas. B.
Brenckle F. W.
Brigham B H.
Brockhausen T. C.
Brookman F. E.
Brosseau Z. P.
Brown Edw. O.
Brown J. M.
Browning G. W.
Brunjes J. H.
Bryan Edw. S.
Bunker Geo. P.
Burke Robert E.
Burry William
Cable Ben T.
Calder A. W.
Caldwell John
Cannon Thos.
Carlisle W. K.
Cashin N.
Cate Albion
Chapman W. H.
Chase Philip
Chatfield-Taylor H. C.
Claggett B. J.
Coler F. W.
Colvin John H.
Conlan James
Conlan James F.
Connorton John W.
Cook A. W.
Cooper John S.
Cooper Robert
Cooper W. F.
Corcoran T. J.
Coyle E. J.
Crawford Mark L.
Cregier D. C.
Crittenden F. T.
Crittenden H. C.
Curtin W. D.
Dalton Lewis S.
Devine Wm. P.
Diener Geo. D.
Dienhart John
Dingman T. C.
Doggett H. E. L.
Donnelly Jas. P.
Dowd Andrew J.
Doyle Thos. E.
Dreyer E. S.
Drezmal Max A.
Duffy John J.
Dumon P. A.
Durborow Allen C.
Ela John W.
Engel Adolph
Ericson John E.
Errant J. W.
Evans Arthur F.
Evans Lynden
Ewing Wm. G.
Farrar W. J.
Farrell Jas. H.
Favor Otis S.
Ficklin J. C.
Fitch Jas. H.
Fitzgerald John E.
Fitzgerald W. F.
Flannigan Jos.
Foltz F. W.
Ford John J.
Gallagher M. F.
Gallery D. V.
Gallery John J.
Garvey James
Gastfield Chas. D.
Gaule James E.
Gaulter Frank J.
Gavin Jos. A.
Gavin Thos. E.
Gehl Henry
Goldzier Julius
Graham W. A. S.
Gray James J.
Green Henry R.
Gregory Geo. D.
Gregory S. S.
Grey Edw. F.
Griesheimer Fred
Griffin Stephen D.
Gross Nathan
Gunther C. F.
Harrington J. H.
Hayes Louis S.
Heavey Martin
Heinrichs F. S.
Heinze Edw.
HesingWashington
Higgins J. F.
Hoagland J. E.
Hoechster Emil
Hoffheimer Zac
Hogan Dennis
Holley M. E.
Hollister Wm. C.
Hopkins John P.
Hopkins J. H.
Hurlbut H. E.
Jampolis Albert
Keane M. J.
Kelley W. J.
Kern Charles
Kersten George
Kerwin M. W.
Kidd Frank A.
Kilcrane Frank J.
King Charles W.
Kinstler M.
Kiolbassa Peter
Kirk Wallace F.
Kissane R. J.
Lally David
Lanagan D. W.
Lang Felix
Langworthy E. P.
Leiter Joseph
Lewinsohn David
Lieb Herman
Littlejohn J. B.
Lob G. E.
Lowe Jesse
Lutzenkirchen Henry
Lyman Wm. H.
MacLachlan J. W. Dr.
MacVeaghFranklin
Maher John
Mahoney J. A.
Maltby A. W.
Mangler Wm.
Martin Jos. S.
McCarty J. F.
McConnell S. P.
McEntee Chas. S.
McGee M. G.
McGillen John
McGinty B. F.
McGivern Hugh
McGivern T. F.
McGivern W. A.
McGrath James
McHale James
McKenzie Geo. M.
McLaughlin Geo. D.
McNiel Rivers
Melick Robt. D.
Meltzer E. J.
Merceret H. J.
Merriam J. W.
Meyering Louis
Mitchell Chas. H.
Mize W. J.
Moore W. M.
Morrill D. L.
Mullen T. F.
Munhall W. D.
Murphy J. M.
Neumeister J. G.
Newberry W. C.
Nichols Frank H.
Nilsson Peter W.
Noe P. E.
Nolan H. W.
O'Brien James C.
O'Day Frank C.
Odell J. J. P.
O'DonnellFrank A.
O'Malley John F.
O'Malley Thos.
O'Niell P. J.
Owsley Heaton
Palmer John M.
Peabody F. S.
Perkins Vincent H.
Phalen Albert
Phelps D. P.
Pieser Samuel
Poage J. H.
Powers John
Prentiss Wm.
Prindiville J. K.
Prindiville L. A.
Prindiville T. W.
Queeny E. J.
Quinn James A.
Rae Robert
Reardon Daniel
Rehm Wm. H.
Reynolds R. J.
Robbins Henry S.
Roberts Jesse E.
Robertson Geo. L.
Robinson Max
Rock J. M.
Roelle E. J.
Rogers Bernard F.
Rosenheim E.
Rubens Harry
Russell Martin J.
Sager G. H.
Samuels Geo. F.
Scales Frank
Scanlan F. F.
Scanlan M. J.
Schultz Martin M
Seifert Herbert A.
Sexton John
Shanklin R. F.
Shields Michael
Shirley Peyton
Shope Simeon P.
Skamper G. D.
Smith Joseph C.
Smith J. C.
Smith Perry H.
Smith Wm. M.
Smith W. M.
Stevens E. A.
Stevenson Chas. H
Stilwell C. C.
Strain James C.

Strehlow W. A. H
Sullivan Clifford
Sullivan James B.
Sullivan Roger
Sullivan Thos. P.
Sutton J. W.
Talbot J. F.
Teefy Alemand F.
Terry C. C.
Thomas James A.
Thompson W. H.
Tinlon William
Tinthoff Fred S.
Townsend J. J.
Tree Lambert
Vincent Wm. A.
Wacker Chas. H.
Walker C. M.
Ward James R.
Warner A.
Warren Clinton J.
Warren H. S.
Watson L. H. Dr.
Weber B. F.
Weems S. W.
Wentworth M. J.
Werno Charles
Werno Henry
Whalen C. J. Dr.
White John
Whiting WebsterF.
Wilkinson Harry
Williams B. W.
Williams C. A.
Winchell M. R.
Winston Dudley
Winston F. H.
Winston F. S.
Wohlheuter Chas. V.
Wosslick Rudolf
Zeisler Sigmund

WEST CHICAGO CLUB.

50 Throop Street.

OFFICERS.

Adolf Stein, - - - - - - - - President.
David Straus, - - - - - - - Vice-President.
Wm. Wilhartz, - - - - - - - - Secretary.
Samuel Franklin, - - - - - - Treasurer.

DIRECTORS.

David Straus
Leo J. Tausig
William Wilhartz
Samuel Franklin
A. H. Hart
Meyer Eichengreen
Jacob Schram
Adolf Stein
Philip Stein
Harry Berger

MEMBERS.

Aarons Louis
Aarons Max
Aarons Michael
Arnold J. K.
Bachman Sam
Baumgartl Isidore
Bear Sidney
Beck Arthur
Beck Emil
Berger Harry
Brandt Eli
Chones William
Cossman M.
Davidson A.
DeLue Nat
Diamond S. A.
Ehrlich D.
Eichberg Milton
Eichengreen K.
Eichengreen Meyer
EichengreenMorris
Erstein L.
Ettelson B.
Fantl O.
Farber A. S.
Felsenthal B. Rev.
Felsenthal Julius
Franklin Samuel
Fried Aaron
Fried Dan
Friedman B.
Friedman L.
Friedman Wm.
Fridkyn P. B.
Green M.
Greenburg S.
Hart A. H.
Harzfeld E.
Henoch Sol
Henry Louis
Hirsch Joseph
Jelonek S.
Kahnweiler Alex.
Kahnweiler A.
Kahnweiler Louis
Kahnweiler S.
Kaspar Wm.
Katz E.
Kean Nathan
Keokeok Chas.
Klee M.
Klee Nathan
Klee Simon
Klein Leon
Klein Sol.
Koltinsky M.
Kramer J.
Langfrom J.
Lederer Henry
Lederer S. M.
Levin J.
Levy A. R.
Levy Harry
Levy Sig
Lewis Henry
Loewenthal B.
Loewenthal J.
Mandl Emanuel
McRae J. D.
Meyer G. A.
Michael Fred
Nathan Louis
New Aaron
Newmark Louis
Norden Meyer
Oberdorfer J.
Oberndorf Jos.
Olff Abe
Oppenheimer H.
OppenheimerLouis
Oppenheimer Nathan
Pam Hugo
Pfaelzer David
Pfaelzer Louis
Roe Abe S.
Rogassner E.
Rosenbaum S.
Rothschild Emil
Sabath A. J.
Sabath L.
Salomon Moses
Sax Max
Schliman B. L.
Schram Harry
Schram Jacob
Schram Lewis
Schram O.
Schuchat Henry
Schuchat I.
Schuchat J.
Schwartz Albert
Simon Henry
Sinsheimer Sol.
Sommers Charles
Sonnenschein A.
Sonnenschein B.
Stein Adolf
Stein Adolph
Stein Bernhard
Stein Chas.
Stein Gus M.
Stein Ignatz
Stein Louis
Stein Philip
Steindler A.
Sternberg D.
Stolz Jos. Rev.
Straus David
Straus Joe
Tausig Leo J.
Tausig T. C.
Townsend Jas.
Utitz A. S.
VanOsten Charles
Vehon William
Weil Henry
Weiskopf J.
Weissenbach Jos.
Wilhartz Wm.
Woolf Harry
Zwetow S. R.

WEST END WOMAN'S CLUB.

542 West Monroe Street.

OFFICERS.

Adeline C. Sherwood, - - - - - - President.
Evelyn A. Fake, - - - - - - First Vice-President.
Calista E. Bigelow, - - - Second Vice-President.
Belle H. Lawrence, - - - - Recording Secretary.
Eugene F. Fulton, - - - - Corresponding Secretary.
Harriet A. McLaren, - - - - - Treasurer.

DIRECTORS.

Augusta D. Cobb
Kate L. Eckhart
Jessie S. Gardner
Fanny B. Earle
Frances Kohlsaat
Grace W. Trout

MEMBERS.

Adcock Mrs. A. W.
Aldrich Mrs. H. H.
Aldrich Mrs. W. H.
Alsip Mrs. Wm.
Arnold Mrs. R. B.
Auten Mrs. P. L.
Ayres Mrs. L. D.
Barbour Mrs. Lyman L.
Barnhart Mrs. A. E.
Bartholf Mrs. C. S.
Bartlett Mrs. Murray A.
Beebe Mrs. A. G.
Beek Mrs. H. W.
Beers Mrs. J. Hobart
Benham Mrs. Jas. W.
Benson Mrs. C. E.
Bidwell Mrs. T. S.
Bigelow Mrs. H. D. P.
Billings Mrs. C. K. G.
Bingham Mrs. Jane M.
Bingham Mrs. J. A.
Birkhoff Mrs. George jr.
Blackman Mrs. Chester
Blades Mrs. L. J.
Bley Mrs. J. C.
Blodgett Mrs. Edw. A.
Booth Mrs. J. St. J.
Bradshaw Mrs. J. H.
Brooks Miss Maria
Broomell Mrs. Geo.
Brophy Mrs. Truman W.
Brower Mrs. D. R.
Brown Miss M. R.
Brown Mrs. Sanger
Bullock Mrs. M. C.
Burdick Mrs. Oscar
Burkhardt Miss Alice S.
Burkhardt Mrs. H. S.
Burt Miss Mary E.
Busbey Mrs. Wm. H.
Bushnell Mrs. L. M.
Campbell Mrs. Fergus
Campbell Mrs. James L.
Carpenter Mrs. Ellen W.
Carpenter Mrs. Grant
Carpenter Mrs. W. O.
Chalmers Mrs. W. J.
Chandler Mrs. H. H.
Chapman Mrs. J. M.
Chappell Mrs. C. H.
Chase Mrs. L. P.
Cheney Mrs. W. W.
Christy Mrs. H. A.
Clark Mrs. A. E.
Clark Mrs. E. G.
Clark Mrs. Jas. L.
Clark Mrs. Melville
Clark Mrs. Walter T.
Clement Mrs. Austin
Cobb Mrs. E. B.
Cobb Mrs. M. R.
Cole Mrs. M. E.
Collins Mrs. L. D.
Conger Mrs. J. S.
Conger Mrs. Romaine
Cook Mrs. Chas. E.
Cornell Mrs. H. W.
Crane Mrs. E. J.
Crane Mrs. Frank R.
Cushing Mrs. W. T.
Dashiell Mrs. V. W.
Davis Mrs. C. W.
Davis Mrs. G. R.
Dean Mrs. M. C.
Dennis Mrs. Fred J.
Dickinson Mrs. D. H.
Dole Mrs. John N.
Downs Mrs. J. E.
Drake Mrs. Geo. V
Dunn Mrs. Jno. O.
Dunton Miss Nellie
Earle Mrs. C. W.
Earle Mrs. Frank B.
Eckhart Mrs. B. A.
Eddy Mrs. Azariah
Elmes Mrs. Chas. F.
Evans Mrs. W. W.
Farson Miss M. E.
FitzSimons Mrs. Chas.
Flannery Mrs. D. F.
Fordham Mrs. O. C.
Foster Mrs. R. N.
Frake Mrs. Jas.
Fulton Mrs. J. L.
Gardner Miss Jessie S.
Gibson Miss Belle
Golder Miss Lena
Golder Mrs. W. A.
Graham Mrs. D. W.
Grassie Mrs. James
Gray Mrs. Arthur
Gray Mrs. A. W.
Greenlee Mrs. Ralph S.
Hall Mrs. L. R.
Halsted Miss Nellie
Harlow Mrs. Jefferson G
Harris Mrs. A. J.
Harris Mrs. M. H.
Harsha Mrs. L. R.
Hart Mrs. J. P.
Hartwell Mrs. F. G.
Haskell Mrs. J. W. C.
Haven Mrs. Jos.
Hayes Mrs. Frank
Hayt Mrs. Henry C.
Hedenberg Mrs. J. W.
Henneberry Mrs. Wm. P
Hewett Mrs. A. C.
Higgins Mrs. G. W.
Hill Mrs. Carrie A.
Hill Mrs. Edgar A.
Hodges Mrs. Lothrop S.
Hogan Mrs. Joseph
Holden Mrs. W. H.
Holmes Mrs. Frank
Holmes Mrs. G. P.
Holmes Mrs. Oliver W.
Hooker Mrs. H. M.
Hostetter Mrs. J. N.
Hotz Mrs. Christoph
Hough Mrs. Edward
Howell Mrs. Cornelius DuB.
Hutchinson Mrs. G. C.
Ingals Miss Elizabeth F.
Ingals Mrs. E. F.
Ingals Miss Mary E.
Ingram Mrs. A. B.

Jackson Mrs. W. G.
Jordan Mrs. Scott
Kane Mrs. Geo. B.
Kane Mrs. Thomas
Keeler Mrs. J. B.
Kendig Mrs. J. A. J.
Ketchum Mrs. W. P.
Kilmore Mrs. J. W.
King Mrs. John A.
King Mrs. Ulric
Kohlsaat Miss Anna M.
Kohlsaat Miss Bertha F.
Kohlsaat Mrs. C. C.
Kohlsaat Mrs. Ernest W
Krum Mrs. R.
Lamb Mrs. Chas.
Lamb Mrs. Frank
Lane Mrs. Albert G.
Lansing Mrs. Mark S.
Lawrence Mrs. W. M.
Leonard Mrs. S. F.
Linington Mrs. C. M.
Little Mrs. F. B.
Loomis Mrs. A. H.
Loomis Mrs. M. B.
Lull Mrs. Richard
Lyon Mrs. R. S.
Mackenzie Mrs. Geo.
Martin Mrs. A. W.
Mason Mrs. James A.
Matthews Mrs. G. L.
Maxwell Mrs. Henry B.
Maxwell Mrs. Jas.
McBride Mrs. John F.
McCasky Mrs. I. W.
McLaren Mrs. John
Meacham Mrs. F. D.
Mead Miss Agnes R.
Mead Mrs. A. B.
Mergler Dr. Marie J.
Miller Mrs. Waldon F.
Mitchell Mrs. M. A.
Montgomery Mrs. W. T.
Moore Mrs. W. J.
Morgan Mrs. G. C.
Moyer Mrs. W.
Mulfinger Mrs. J. Leonard
Munger Mrs. D. S.
Munson Mrs. Charles
Nevers Mrs. Edward
Newton Mrs. Ashael
Newton Mrs. H. S.
Newton Mrs. Robb C.
Nichols Mrs. G. R.
Parker Mrs. Thos. jr.
Pearson Mrs. E. H.
Pearson Mrs. J. H.
Pease Mrs. Geo. D.
Peters Mrs. Joseph G.
Pettibone Mrs. P. F.
Pettibone Mrs. R. F.
Pettibone Mrs. R. S.
Phillips Mrs. N. A.
Pitkin Mrs. G. W.
Plamondon Mrs. C. A.
Polley Mrs. J. C.
Pond Mrs. Walter M.
Post Mrs. C. N.
Prentiss Mrs. L. M.
Price Mrs. O. J.
Price Mrs. W. H.
Pullman Mrs. W. C.
Randall Tabor P.
Rawleigh Mrs. Jas. T.
Reece Mrs. A. N.
Rend Mrs. W. P.
Richolson Mrs. Benj. F.
Ripley Mrs. Bradford W.
Ripley Mrs. William
Rising Mrs. C. L.
Robison Mrs. Jno. A.
Rockwood Mrs. G. H.
Roe Mrs. D. Herbert
Rollins Mrs. Chas. E.
Roilins Mrs. Chas. H.
Ross Mrs. Geo.
Royce Mrs. E. A.
Ruggles Mrs. C. R.
Russ Mrs. Lewis
Russell Mrs. D. E.
Salisbury Mrs. W. H.
Sands Mrs. O.
Sayre Miss Virginia
Schuttler Mrs. Peter
Scott Mrs. H. M.
Scribner Mrs. S. A.
Sears Mrs. P. C.
Sherwood Mrs. Geo.
Sherwood Mrs. Jno.
Sherwood Mrs. Marc
Shoemaker Mrs. Walter
Simonds Mrs. N. M.
Singer Mrs. Chas.
Skelton Mrs. J. W.
Slack Mrs. Charles
Sloan Mrs. G. S.
Small Mrs. L. A.
Smith Mrs. R. J.
Smith Mrs. Wm. Penn
Soper Mrs. J. P.
Sosman Mrs. Jos.
Spry Mrs. J. C.
Spry Mrs. S. A.
Stehman Mrs. H. B.
Stevens Mrs. J. K.
Stevens Mrs. Plowdon
Stewart Mrs. E. L.
Stone Mrs. A. J.
Storey Mrs. C. W.
Storey Mrs. J. B.
Strong Mrs. Jane K.
Swift Mrs. George B.
Talbot Mrs. J. F.
Talcott Mrs. Marshall
Tatham Mrs. Robt. L.
Taylor Mrs. Chas. A.
Taylor Mrs. F. C.
Taylor Mrs. G. H.
Temple Mrs. Morris
Thatcher Mrs. A. T.
Thatcher Mrs. Solomon jr.
Thomas Mrs. John W.
Tomblins Mrs. I.
Tower Mrs. C. O.
Tracy Mrs. F. K.
Trout Mrs. Geo. W.
True Miss Mary E.
VanHook Mrs. Weller
Vaughn Mrs. J. C.
Wallace Mrs. T. D.
Warner Mrs. Chester
Waters Mrs. W. B.
Webb Mrs. Frankie A.
Weeks Mrs. H. T.
Wells Mrs. Addison E.
Wells Mrs. T. B.
West Mrs. E. A.
Williams Mrs. N. A.
Williams Mrs. Robt. A.
Wilson Mrs. F. I.
Wilson Mrs. F. C.
Winchell Miss H. N.
Withrow Mrs. J. L.
Woodard Mrs. Willard
Woodbury Mrs. W. H.
Woods Mrs. F. M.

WOODLAWN MATINEE MUSICALE.

OFFICERS.

Mrs. A. L. Chamberlain, - - - - - - President.
Mrs. Chas. Mitchell, - - - - - - Vice-President.
Mrs. Morris M. Jones, 6122 Monroe av. - . - Secy. and Treas.

MEMBERS.

Atwood Mrs. Harry A.
Barber Mrs. F. A.
Behr Miss Agnes
Bell Miss Cora
Bell Miss Maude
Chamberlain Mrs. A. L.
ColeMiss Jirah
Coulter Mrs. Edward
Crawford Mrs. J. S.

Cropper Mrs.
Curtis Mrs. Edw.
Dewey Mrs. Hattie
Fowler Mrs. Wm. A.
Godfrey Mrs. F. H.
Goodwin Miss Mabel
Greenleaf Mrs. A.
Hall Mrs. Thos.
Harger Miss L.
Hart Miss Grace E.
Hiner Mrs. J. W.
Hoag Mrs. F. D.
Jones Mrs. M. M.
Mercer Mrs. Robt.
Mitchell Mrs. Chas.
Nicholas Mrs. Edmund T.
Nourse Miss Nellie
Parsons Miss Flora
Peabody Mrs. Arthur
Pierce Miss Julia
Powers Mrs. Percy
Roelle Miss Emma
Ruff Mrs. Albert E.
Sholle Mrs. Henry E.
Smith Miss Lottie
Stern Mrs. Julius
Straub Mrs. Byron
True Mrs. Wm.
Trumbull Miss Florence
Wilbur Mrs. Edward
Wilson Miss Mary J.
Wolcott Mrs. Frank
Younger Mrs. E. F.
Zimmerman Mrs.

WOODLAWN PARK CLUB.

WOODLAWN AVENUE COR. 64TH STREET.

OFFICERS.

WM. A. FOWLER, - - - - - - President.
WM. J. LAFFERTY, - - - - - Vice-President.
J. MCK. STORROW, - - - - - - Secretary.
F. G. ATWOOD, - - - - - - - Treasurer.

DIRECTORS.

W. H. Williams
M. E. Rose
A. E. Cagwin
Charles E. Bragdon
C. J. Bour
James W. Harrison

MEMBERS.

Ashcraft Edwin M.
Atwood Fred G.
Baird James
Beattie John S.
Bogle Ralph F.
Bour Charles J.
Bragdon Chas. E.
Bragdon Samuel
Brown E. Fred
Burton Frederick A
Cagwin Albert E.
Cary Warner P.
Chamberlain Arth'r F.
Coleman Wm. A.
Collins Wm. H.
Crawford F. E.
Cuthbertson Hugh A.
Delaware Ambrose S.
Dennis J. M.
Dewey H. B. Mrs.
Dorn Guy
Douglass D. B.
Dripps Samuel W.
Enright Michael J.
Erickson Edw. A.
Evoy Thomas A.
Fairman Clarence
Fairman Dan'l B.
Farwell Fred M.
Flower Elliott
Ford George W.
Forsinger J. W.
Fowler Wm. A.
Gammans J. A.
Gilkison Jasper G.
Gilkison W. D.
Graham David
Green Fred. W.
Greenleaf Geo. F.
Hall Robert W.
Hallinan Timothy G.
Hamlin Fred T.
Hardenbrook Bert
Hardenbrook Edwin G.
Hardenbrook G. S.
Harrison Geo. E.
Harrison Jas. W.
Hart Wm. B.
Harvey H. M. Mrs.
Harvey Wm. B.
Herriman W. D., M. D.
Heyworth James O
Hibbard A. P.
Hill Joseph W.
Hilton H. H.
Hirschl A. J.
Holton Thos. J.
Irvine Hugh
Hosford Morton A.
Hoyt Mrs. Lovina
Jackson H. B.
James W. S.
Jellyman Joseph
Joslin Alex D.
Keast John H.
Keeler Wm. B.
King Harry V.
King Jesse G.
Lafferty Wm. J.
Leonard W. H.
Levis John M.
Lockwood Thos. A.
Long Mrs. Catherine C.
Mabie Abram E.
Maher W. S.
Malley W. J.
Manington John
McCandless A. W.
McKeller O.W. Dr.
McMillin Geo. W.
Miller E. M.
Miller G. A.
Miller H. L.
Mills Albert J.
Nicholas Edmd. T.
Norwood Fred W.
Oughton A. R.
Pashley Alfred F.
Pershing James F.
Porter Geo. J. M.
Press Whiting G.
Riggs George W.
Rodger Geo. W.
Rodger John L.
Rose M. E.
Rose Russell C.
Rosenthal James
Ross Ernest T.
Saxton H. I.
Scholle H. E.
Seymour Herbert F.
Sheldon H. S.
Simpson A. M.
Smith J. Sewell
Spencer Geo. W.
Staley William C.
Stern Julius
Stewart Samuel J.
Storrow John McK.
Sweetland John T.
Tash John D.
Thompson Glenn D
Towle John R.
Travis James A.
Wagner Edmund
Wagner George
Walker Edwin K.
Wanner E. A.
Ward T. W.
Warner Addison R.
Wheeler Martin L.
Wheeler Newton C.
White Chas. F.
White Henry W.
White Lyman A.
Williams Wm. H.
Wolfe Wm. O.
Wright George C.

Broughams Landaus Sleighs
Victorias Cabs Mail Phaetons
Saddle Horses Vis-a-Vis Tally-Ho Coaches

Metropole Club
Livery and Boarding Stables

73 & 75 TWENTY-SIXTH ST.

TELEPHONE SOUTH-722. ....CHICAGO

PART SIXTH.

ALPHABETICAL LIST.

THE BLUE BOOK.

CONTAINING THE NAMES OF PROMINENT HOUSE-HOLDERS OF CHICAGO AND SUBURBS, AR RANGED IN ALPHABETICAL ORDER ACCORDING TO NAMES, GIVING ALSO THE SUMMER RESIDENCE

THE AMERICAN LINE

New York

—TO—

Southampton

The Only Transatlantic Line Under the United States Flag

Shortest and Most Convenient Route to LONDON

EVERY WEDNESDAY

THE RED STAR LINE

New York

—TO—

Antwerp

One of the Shortest Routes to Belgium, Holland, France, Switzerland, The Rhine and Italy.

EVERY WEDNESDAY

International Navigation Company

6 Bowling Green, NEW YORK.

307 Walnut St., PHILADELPHIA.

609 Market St., SAN FRANCISCO.

FRANCIS C. BROWN, Western Gen'l Pass. Agent.

143 LA SALLE ST., CHICAGO.

ALPHABETICAL LIST.

The italics after the names in this list indicate the principal down-town clubs of which such individuals are members. The following abbreviations have been used:

Cal. Calumet.
Chi. Chicago.
C.A. Chicago Athletic Association.
Ill. Illinois.
Irq. Iroquois.
Lksd. Lakeside.
Stan. Standard.
Un. Union.
U.L. Union League.
Univ. University.
W.P. Washington Park.

AARON M. 3239 South Park av. *Lksd.*
Abbey Charles P. 578 W. Adams
Abbott Almira Mrs. 4518 Oakenwald av.
Abbott A. A. 7147 Wentworth av.
Abbott A. H. Newberry hotel, *C.A.*
Abbott A. R. Mrs. 353, 41st
Abbott A. V. 52 Walton pl.
Abbott C. P. Mrs. 87 Rush
Abbott Edwin F. Austin
Abbott Frank D. 4357 Oakenwald av.
Abbott Frank E. LaGrange
Abbott Frank F. Prof. 137, 56th
Abbott F. I. Berwyn
Abbott F. L. 748 Washington boul.
Abbott G. S. Oak Park
Abbott Jerome G. 7044 Yale
Abbott John Jay, 3222 Michigan av.
Abbott L. Berwyn
Abbott L. W. M. Mrs. 1732 Briar pl.
Abbott M. E. Dr. 748 Washington pl.
Abbott Orvil S. Mrs. 3344 Calumet av.
Abbott Robert B. 438 Belden av.
Abbott Wallace C. Dr. 2666 N. Hermitage av.
Abbott William L. 3213 Beacon
Abbott William Warner, 3058 Calumet av.
Abbott Wilson N. 7436 Eggleston av.
Abeel Waldo Mrs. 266 S. Irving av.
Abel Anna Miss, 3147 Indiana av.
Abel E. J. 521 Dearborn av.
Abel Howard, 638 Pine Grove av.
Abel Jonathan, 3334 Vernon av. *W.P.*
Abel Minnie Miss, 521 Dearborn av.
Abele Frederick W. 1107 Carmen av.
Abell James E. 1173 S. Lawndale av.
Abell James M. 1173 S. Lawndale av.
Abercrombie J. J. The Renfost
Abernethy M. L. Mrs. 352 Belden av.
Aborn Everett A. 1338 Washington boul.
Abraham Arthur, 4327 Indiana av. *Lksd.*
Abrams Edward E. 5423 Jefferson av.
Abt Herman H. 4452 Ellis av. *Stan.*
Abt Isaac A., M.D. 3505 Indiana av.
Abt Jacob J. 185 Maxwell, *Stan.*
Abt Levi, 4452 Ellis av.
Abt Sol L. 4452 Ellis av. *Stan.*
Achenbach Frank L. 1628 Indiana av.
Acker F. E. Hotel Woodruff
Ackerburg Henry E. 572 Fullerton av.
Ackerman Frank, 4059 Prairie av.
Ackerman Fred S. 5490 East End av. *Univ.*, *W.P.*
Ackerman William K. Chicago Club
Ackermann John W. 534 Orchard
Ackers Thomas, 68 Bryant av. *Irq.*
Ackert Charles H. Oak Park, *U.L.*
Ackhoff Henry W. 1778 Deming pl. *C.A.*, *U.L.*
Ackhoff Louisa Miss, 1778 Deming pl.
Ackley G. Newton, 2450 N. Paulina
Ackley William E. 2450 N. Paulina
Acres Louise Dr. 879 Jackson boul.
Adair A. A. Oak Park
Adair Charles M. Oak Park
Adair E. J. The Renfost
Adair John D. 157 Oakwood boul.
Adam A. B. 2249 Calumet av. *Cal.*, *Chi.*, *W.P.*
Adam E. B. Miss, 2249 Calumet av.
Adam E. Reginald, 438 Elm
Adam George J. Hotel Metropole. *C.A.*
Adam G. Mercer, 438 Elm
Adams Abbot L. 350 Ontario. *C.A.*, *Un.*
Adams Alice Miss, 2979 Prairie av.
Adams A. Albert 5744 Washington av. *C.A.*
Adams A. H. Oak Park
Adams A. M. Lexington hotel
Adams Benjamin F. Evanston
Adams Carrie G. Miss, 235 Michigan av.
Adams Charles, 821 Estes av.
Adams Charles, M.D. Kenilworth
Adams Charles A. 41 Gordon Terrace
Adams Charles E. 4204 Oakenwald av.
Adams Charles F., M.D. 1247 Wrightwood av.
Adams Charles R. 504 Greenleaf av.
Adams Cora K. Mrs. 253 Belden av.
Adams Cyrus H. 155 Rush. *C.A.*, *U.L.*
Adams C. D. Miss, 350 Ontario
Adams C. J., M.D. 856 W. Monroe
Adams Edward A. Austin
Adams Edward L. Austin
Adams Edward M. 36 Madison Park
Adams Edward M. jr. 36 Madison Park
Adams Edward Shields, 446 Chestnut. *Chi.*, *U.L.*, *Univ.*
Adams Elizabeth Mrs. 383 S. Oakley av.
Adams Ella M. Mrs. 1210 Sheffield av.
Adams Elmer K. 856 W. Monroe
Adams Elvira H. Mrs. Oak Park
Adams Emma L. Miss, 2505 Michigan av.
Adams Eugene E. 4322 Greenwood av.

Adams Eva E. Miss, 2853 Kenmore av.
Adams Francis, 481 W. Adams
Adams George, 2822 Michigan av.
Adams George Davis Rev. Riverside
Adams George E. 530 Belden av. *C i.*, *C.A.*, *Un.*, *U.L.*, *Univ.*, *W.P.*
Adams George J. 44, 36th pl. *W.P.*
Adams George W. 501 Touhy av.
Adams George W. Mrs. 2716 Calumet av.
Adams Henry Mrs. 841 W. Adams
Adams Henry E. Irving Park
Adams H. C. 4641 Vincennes av. *C.A.*
Adams H. O. Oak Park
Adams James A. Rev. 4917 Prairie av.
Adams James H. 383 Superior
Adams James J. 832 Walnut
Adams Joanna A. Mrs. 832 Walnut
Adams Joel N. 156 S. Leavitt
Adams John B. 19 Bryant av.
Adams John Russell, 506 N. State, *Chi.*
Adams Joseph, Lakota hotel, *Chi.*, *C.A.*, *W.P.*
Adams Joseph Rev. 2631 N. Robey
Adams Julia M.D. 2631 N. Robey
Adams J. Aaron, 2505 Michigan av.
Adams J. E. River Forest
Adams J. McGregor, Virginia hotel. *Chi.*, *Un.*, *U.L.*
Sum. res. "Yarrow," Highland Park
Adams Lizzie Miss, 2822 Michigan av.
Adams Louisa H. Mrs. 335, 53d
Adams Milward, Auditorium hotel
Adams Morris H. 7315 Yale
Adams Moses, 3638 Grand boul. *Stan.*
Adams Nellie M. Miss, 19 Bryant av.
Adams Samuel, 40 Scott, *Univ.*
Adams Samuel C. 301, 66th
Adams Sarah C. Mrs. 2853 Kenmore av.
Adams S. H. Allen, 981 Jackson boul.
Adams Virginia Miss, 201 The Plaza
Adams William C. 682, 48th
Adams William M. 48 Gordon Terrace
Adams William P. 858, 72d pl.
Adams William R. Evanston
Adams William S. 4345 Lake av.
Adams William T. 2505 Michigan av.
Adams W. G. Oak Park
Adams W. M. Chicago Beach hotel
Adcock Albert W. 327 Warren av. *Ill.*
Adcock Edmund, 2902 Prairie av.
Addams Jane Miss, 335 S. Halsted
Addison Harold E. 178 Dearborn av.
Addington K. H. North Shore hotel
Addison John, 178 Dearborn av. *Irq.*
Addy Edward, 6932 Wentworth av.
Addy George, 467 Tuohy av.
Ade George, Granada hotel
Adkinson Elmer W. 5552 Wentworth av.
Adler A. K. 3543 Ellis av.
Adler Dankmar, 3543 Ellis av. *C.A.*, *Stan.*, *U.L.*
Adler Emma Mrs. 352, 42d
Adler Henry, 2625 Calumet av. *Stan.*
Adler I. 352, 42d
Adler Louis, 571 Division
Adler Manuel 352, 42d
Adler Max, 3205 Rhodes av. *Lksd.*
Adler Morris, 3427 South Park av. *Lksd.*
Adler Peter, 276 Huron
Adler Sidney, 3825 Vincennes av. *Lksd.*
Adler Sidney J. 3543 Ellis av.
Admire W. W. 372 Chestnut
Adolphus Philip Dr. 636½ Washington boul.
Adolphus Wolfe, 250, 47th *C.A.*
Adsit Miss, 400 Dearborn av.
Adsit Byron D. 196, 44th
Adsit Charles C. 56 Cedar *Cal.*, *Chi.*
Adsit Charles G. 196, 44th
Adsit James M. Mrs. 400 Dearborn av.
Adsit James M. jr. 400 Dearborn av. *Cal.*, *C.A.*, *Chi.*, *W.P.*
Adsit Jeanie M. Miss, 400 Dearborn av.
Aeppli Oscar D. Edgebrook
Affeld Charles E. 1824 Diversey. *U.L.*
Agar John, 1846 Oakdale av.
Agar William G. 546 Burling
Agee Joseph A. 486, 42d
Agler Oliver O. 601 Burling
Agnass E. C. Norwood Park
Agnew Inez Stone Mrs. 2973 Groveland av
Agnew John P. 534 Burling
Agnew Roswell G. 193 S. Campbell av.
Ahern David P. 778, 44th
Sum. res. Minneapolis, Minn.
Ahern Elizabeth Mrs. 5726 Madison av.
Ahern Elliott G. 6145 Monroe av.
Ahern John H. 174 Oakwood boul.
Ahles Emily Mrs. 1130 Washington boul.
Ahles J. F. 287 S. Irving av.
Ahles William, 1130 Washington boul.
Ahrens C. H. L. Washington Heights
Ahrens Henry, 249 W. 65th
Ahrens John A. 249 W. 65th
Ahrens J. P. 3218 Vernon av.
Ahrens Mary A. Mrs. 3800 Elmwood pl.
Ahrensfeld John C. Park Ridge
Aiken Jennie Hall Mrs. 2616 Calumet av.
Aiken J. F. 2616 Calumet av.
Aiken Mayhew P. Evanston
Aiken Rose T. Miss, Evanston
Aiken William J. 857 W. Monroe. *Ill.*
Aikin Charles, Evanston
Ainslie S. R. Oak Park
Ainsworth Franklin F. 2317 Michigan av
Ainsworth L. H. 6120 Kimbark av.
Aishton Richard H. Evanston
Aken John Mrs. Glencoe
Akin Abel, Maywood
Akin Henry F. Maywood. *C.A.*
Alabaster J. Lewis
Albee George J. Evanston
Albee P. Mrs. Lombard
Alber Max, 4928 Forrestville av.
Albert Christopher J. Prof. Elmhurst
Albertson Charles Q. 4957 Prairie av.
Albertson Robert, Hotel Woodruff
Alborn Hilton R. 183 S. Oakley av.
Albright A. E. North Harvey
Albright E. P. 440 W. 64th
Albright T. S. 871 W. Monroe
Albright William F. 25 S. California av.

Albro Charles B. Oak Park
Albro Clarence, 1820 W. 22d
Albro Emelius S. 1820 W. 22d
Alcock William H. 581, 45th pl.
Alden E. J. Rev. 337 Indiana
Alden Frederick H. Austin
Alden R. A. Mrs. 1801 Barry av.
Alden William T. 105, 37th, *Univ.*
Alden W. A. 164 S. Wood
Alderson John J. Dr. 402 Jackson boul.
Aldis Arthur Taylor, 67 Lake Shore drive *Chi.*, *Univ.*
Aldis Owen F. 77 Bellevue pl. *Chi.*, *C.A.*, *Un.*, *Univ.*
Aldis Owen W. 77 Bellevue pl.
Aldrich Charles H. Evanston. *U.L.*
Aldrich Ella L. Miss, 346 Oakwood boul.
Aldrich E. W. 974 W. Adams
Aldrich F. C. Lake Forest. *Univ.*
Aldrich Henry H. 215 Ashland boul.
Aldrich J. Frank, Union League club.
Aldrich William Mrs. 4015 Lake av.
Aldrich W. H. 506 W. Monroe. *Ill.*
Aldridge J. G. 792 W. Monroe
Aleshire James B. Capt. 666, 48th pl.
Alex F. W. Lake Forest
Alexander A. W. Highland Park
Alexander Charles A. Austin
Alexander C. B. 59 Lincoln av.
Alexander Ellen C. Miss, 210, 33d
Alexander Edward D. 6439 Armour av.
Alexander G. M. Calumet Club. *W.P.*
Alexander Harriet C. B. Dr. 820 North Park av.
Alexander Henry M. Austin
Alexander Horace C. 820 North Park av.
Alexander L. Miss, 6633 Perry av.
Alexander Samuel L. 905 Jackson boul.
Alexander Samuel T. 3848 Langley av.
Alexander Stuart R. 379 Ontario. *Chi.*
Alexander William D. 678, 48th pl.
Alexander William H. 13 Aldine sq.
Alexander William M. 6633 Perry av.
Alexander William R. 392 Bowen av.
Alexander W. A. Lexington hotel. *Chi.*, *U.L.* Sum. res. Highland Park
Alfieri E. Prof. 52, 24th
Algeo Thomas W. 1549 Kenmore av.
Alison John M. 3634 Vincennes av.
Alison Mary Mrs. 3634 Vincennes av.
Alison Rowland H. 3634 Vincennes av.
Alister William M. 174, 47th
Allan John B. 1225 Washington boul.
Allan J. Carmichael, Morton Park
Allan J. M. 1623 Prairie av.
Allcock George E. 1524 W. Adams
Allebone Joseph O. 1551 Michigan av.
Allen Abel L. Evanston
Allen Alexander C. LaGrange
Allen Anna M. Mrs. Highland Park
Allen Arthur G. 339, 53d
Allen A. Mrs. 819 Warren av.
Allen A. Bromley Dr. 1287 Washington boul.
Allen A. Frank Dr. 5456 Ridgewood ct.
Allen A. W. 442 Elm
Allen Benjamin, 1815 Michigan av. *Cal.*, *Chi.*, *U.L.*, *W.P.*
Allen Benjamin C. 1815 Michigan av.
Allen Charles A. 869 W. Monroe
Allen Charles A. jr. LaGrange
Allen Charles B. 5628 Monroe av. *C.A.*
Allen Charles B. Mrs. 175 Evanston av.
Allen Charles E. Riverside
Allen Charles L. 536 N. State. *Un*, *U.L.*, *Univ.*
Allen Charles W. 143 Oakwood boul. *C.A.*
Allen C. A. Hinsdale
Allen C. F. M. 330½ Dayton
Allen C. H. 3211 Prairie av.
Allen C. S. 4315 Langley av. Sum. res. Riverside, Mich.
Allen C. W. 611, 46th
Allen Daniel A. 305 Ashland boul. *C.A.*
Allen Dora Miss, 536 N. State
Allen Edmund A. 5541 Madison av.
Allen Edmund M. 5554 Monroe av.
Allen Edmund T., M.D., Ph.D. 6418 Stewart av.
Allen Edward A. 339, 53d
Allen Ford J. Evanston
Allen Frank E. Evanston
Allen Frank L. 5142 Washington av.
Allen George Q. 505 Estes av.
Allen George R. 1181 Washington boul. Sum. res. Chain-of-Lakes, Wis.
Allen Harry K. Riverside
Allen Harry S. 325 Michigan av.
Allen Heman Mrs. 1632 Barry av.
Allen Heman G. 2241 Michigan av.
Allen Henry C. Dr. 5142 Washington av.
Allen Ira W. 612 W. 60th pl.
Allen James Lane, 4050 Grand boul.
Allen Jesse M. Oak Park
Allen John, Evanston
Allen John K. 798 W. Monroe
Allen John M. 613 W. 66th
Allen John S. 5335 Prairie av.
Allen Joseph D. 3441 Michigan av. Sum. res. Highland Park
Allen J. William, 464 S. Oakley av.
Allen L. S. Tremont house
Allen Mary A. Mrs. 5456 Ridgewood ct.
Allen M. A. 2640 Indiana av.
Allen M. A. Mrs. 339, 53d
Allen M. S. Mrs. 6431 Kimbark av.
Allen Oscar D. Oak Park
Allen O. H. 913 Jackson boul.
Allen Philip S. 612 W. 60th pl.
Allen Phoebe E. Mrs. Evanston
Allen Samuel W. 6551 Yale
Allen Sarah C. Mrs. Riverside
Allen Thomas, 271 Ontario
Allen Thomas, 4326 Greenwood av.
Allen Thomas, Glencoe
Allen Thomas Rev. 6418 Stewart av.
Allen T. G. 5549 Woodlawn av.
Allen Walter S. 450 Belden av.
Allen William, 4232 Oakenwald av.
Allen William D. 22 Scott
Allen William H. 330½ Dayton

Allen William I. 2350 Indiana av.
Allenberg Lewis W. 4734 Champlain av.
Allerton Robert H. 1936 Prairie av. *C.A.*
Allerton Samuel W. 1936 Prairie av. *Cal., U.L., W.P.*
Alles John, Winnetka
Alles John jr. Winnetka
Alley William H. Highland Park
Alley W. N. 846 W. Adams
Allin B. C. 397 N. State
Allin Luman Davis, 5101 Kimbark av.
Allinder M. A. Miss, 981 Jackson boul.
Alling John, 2131 Calumet av. *Chi., U.L.*
Alling John jr. 2131 Calumet av. *C.A.*
Alling Joseph H. Rev. Evanston
Alling Samuel T. 275 W. Adams
Allinson Thomas W. 1369 Sheffield av. *Irq.*
Allis E. B. 3010 Groveland av.
Allison Alexander, 3365 Indiana av.
Allison A. E. Miss, 5402 Cornell av.
Allison Campbell, 1334 Michigan av.
Allison C. W. Glencoe.
Allison Herbert, Hotel Monnett, Evanston
Allison John, 847 Garfield boul.
Allison John, 3614 Ellis av.
Allison John T. LaGrange
Allison J. Albert, Irving Park
Allison Minnie L. Dr. 847 Garfield boul.
Allmendinger George P. 1059 N. Clark
Allport May Miss, Hotel Windermere
Allport Walter H. Dr. 85 Rush *Univ., Un.* Sum. res. Richmond, Ill.
Allyn Arthur W. 373 Oakwood boul.
Allyn Charles T. The Tudor
Almberg S. Th. Forest Glen
Almes H. E. Dr. 4247 Indiana av.
Almquist John F. 429 Washington boul.
Almy Miles, Lakota Hotel. *C.A.*
Alpiner Morris, 4346 Vincennes av.
Alshuler Frank, Lakeside Club
Alsip Charles H. 1194 W. Adams
Alsip Frank, 1194 W. Adams
Alsip Frank B. 483 Jackson boul.
Alsip Maud Miss, 445 Ashland boul.
Alsip Mildred Miss, 445 Ashland boul.
Alsip William H. 445 Ashland boul. *Ill.*
Alt C. William jr. 169 Schiller
Altberger Jennie Dale Mrs. 3601 Vincennes av.
Altgeld John P. Hon. 1420, 79 Dearborn. *Irq.*
Altman Israel, 4826 Langley av.
Altman Michael, 3551 Vernon av.
Alton Davis C. 2522 Prairie av.
Alton William, 2522 Prairie av.
Alton William jr. 159, 30th. *Univ.*
Alvord Germaine G. 2969 Prairie av
Alvord M. M. Mrs. 271, 53d
Alward G. Florus, 754 Jackson boul.
Alward Herbert, 2428 South Park av. *Cal., C.A., Un.*
Alward Willard P. 479 Washington boul.
Amberg A. L. Mrs. 93 Macalister pl.
Amberg John H. 411 W. Monroe
Amberg J. Ward, 62 N. Sheldon. *C.A.*
Amberg Theodore J. 288 Park av.
Amberg William A. 62 N. Sheldon Sum. res. Mackinac Island
Ambler F. W. jr. LaGrange
Ambler H. C. 934 Walnut
Ambler John C. 375 Dearborn av.
Ambrose James C. Evanston
Ambrose Thomas, 4735 Lake av.
Amend F. B. 3180 Dover
American Oscar L. 3130 Vernon av.
Amerson George C. Austin
Amerson William, Austin
Ames A. F. Riverside
Ames Charles L. Oak Park
Ames Cheney Mrs. 1819 Aldine av.
Ames Cortlandt, 1819 Aldine av.
Ames Edward S. 5825 Kimbark av.
Ames Franklin, 2204 Prairie av. *U.L.*
Ames Howard N. 489 Fullerton av.
Ames J. C. 140, 36th. *Chi.*
Ames J. G. Dr. 489 Fullerton av.
Ames Miner T. Mrs. 2108 Prairie av.
Ames M. E. 716 Warren av.
Ames Wilson, 3601 Vincennes av.
Ames W. V. B. Dr. 36th, ne cor. Ellis av. *C.A.*
Amman Frank, 245 Osgood
Ammen William J. 875 Winthrop av.
Ammon Ernest, 643 Fullerton av.
Ammon Frederick E. 643 Fullerton av.
Amory William A. 4913 Madison av.
Amos John E. 5144 East End av.
Anable Samuel L. 1844 Briar pl.
Anderman Frederick H. Lake Forest
Anderson Albert E. 83 Alice pl. *C.A.*
Anderson Albert J. 230 47th
Anderson Andrew J. 173 Howe
Anderson Andrew S. 457 Cleveland av.
Anderson Benjamin B. 2237 Sheridan rd
Anderson Benjamin L. Norwood Park
Anderson Benjamin W. 2428 Indiana av.
Anderson Carl, 237 Wilson av.
Anderson Charles R. 3446 Prairie av.
Anderson David, 4311 Ellis av.
Anderson David R. 2766 N. Lincoln
Anderson David S. 1478 Graceland av.
Anderson Emily Miss, 55 St. James pl.
Anderson Eugene D. 123, 25th
Anderson E. F. Mrs. 320 Superior
Anderson Frank A. 4419 Vincennes av.
Anderson Frank H. 3447 Prairie av.
Anderson F. E. 3237 Vernon av.
Anderson F. R. Mrs. 3449 Prairie av.
Anderson Galusha Prof. Morgan Park
Anderson George H. Berwyn
Anderson George T. 5540 Michigan av.
Anderson George W. 3831 Calumet av.
Anderson Georgie C. Miss, Evanston
Anderson Hans L. 98 Fowler
Anderson Hervey H. 2665 N. Paulina
Anderson H. M. 3802 Lake av.
Anderson Isaac, 6335 Kimbark av.
Anderson James C. Highland Park. *U.L.*
Anderson James F. Highland Park
Anderson John, 646 Cleveland av.

Anderson John, Evanston
Anderson John N. 238 Pine
Anderson Joseph, Morgan Park
Anderson J. Erika Dr. 330 Lasalle av.
Anderson J. J. 76, 44th
Anderson K. C. Mrs. Hotel Metropole
Anderson Lewis N. 4411 Prairie av.
Anderson Louise Miss, 3640 Prairie av.
Anderson L. C. Mrs. 59, 36th
Anderson Maria Miss, Evanston
Anderson Mary M. Miss, 320 Superior
Anderson Peter, 695 Burling
Anderson Sara Hewes Mrs. 2428 Indiana av.
Anderson Sarah B. Miss, Morgan Park
Anderson Sarah C. Mrs. 4748 Evans av.
Anderson Sebastian, 515 Lasalle av.
Anderson Theresa M. Miss, 1478 Graceland av.
Anderson Walter C. Chicago Athletic assn. *C.A.*
Anderson Warren J. 692 W. Adams
Anderson William G. 515 Lasalle av. *C.A.*
Anderson Wm. H. 618 Washington boul.
Anderson William P. 3158 Prairie av.
Anderson William S. 6639 Lafayette av.
Anderson W. B. Gen. 1090 Early av.
Anderson W. D. 4218 Oakenwald av. Sum. res. Park Hill, Milwaukee
Anderson W. D. S. 330 Oakwood boul.
Anderson W. S. L. Lake Forest
Andress M. S. Mrs. 4713 Woodlawn av.
Andrew Edward, Austin
Andrew F. A. Glencoe
Andrew George L. 6123 Kimbark av.
Andrew George W. Evanston
Andrew Louise Miss, 390 Warren av.
Andrews A. H. Lombard
Andrews Bertha M. Miss, Lombard
Andrews Clifford F. 4347 Berkeley av.
Andrews C.W. Virginia hotel. *Un.,Univ.*
Andrews Dwight, 7649 Butler
Andrews Edmund Dr. 2520 Prairie av.
Andrews Edward, Berwyn
Andrews Edward W. 4403 Oakenwald av. *C.A.*
Andrews E. Eugene, 173 Goethe
Andrews E. L. 2520 Prairie av.
Andrews E. M. Mrs. Hyde Park hotel
Andrews E. Wyllys Dr. 2623 Prairie av. *Univ.*
Andrews Frank T. Dr. 4589 Oakenwald av.
Andrews Herbert L. 267 Michigan av.
Andrews Irene F. Mrs. 2247 Michigan av.
Andrews James D. Oak Park
Andrews James K. 3846 Lake av.
Andrews James S. Riverside
Andrews James W. 2614 N. Hermitage av.
Andrews Jay A. 815 Washington boul.
Andrews John D., M.D., 334 Hampden ct.
Andrews J. H. Calumet club. *C.A.,Univ.*
Andrews J. Roy, 2614 N. Hermitage av.
Andrews J. W. 943 72d pl.
Andrews Margaret L. Mrs. 2709 Michigan av.
Andrews Martin, 742 Winthrop av.
Andrews M. L. Mrs. 640 W. Monroe
Andrews Newton, 516 W. Adams
Andrews Sarah A. Mrs. 5168 Michigan av
Andrews Sarah R. Mrs. Hinsdale
Andrews Sarah W. Dr. 325 Bowen av
Andrews Sidney F. 120 Pine. *C.A.,Un.*
Andrews Stuart B. 1911 Michigan av.
Andrews Theodore F. 3238 Rhodes av.
Andrews Wells Dr. 815 Washington bou
Andrews Wilber J. Berwyn
Andrews William B. 42, 33d pl. *W.P.*
Andrews Wm. H. 1175 S. Central Park av
Androvette George E. French house Evanston
Andrus Frank B. Lieut. Fort Sheridan
Andrus Fred H. 4738 Woodlawn av. *C.A*
Andrus William H. 27 Wisconsin
Andrus W. C. Mrs. 27 Wisconsin
Angell C. W. 221 The Plaza
Angell Edward F. 2731 N. Paulina
Angell Fred R. 3439 Prairie av.
Angel Harry A. Oak Park
Angell Henry C. 3439 Prairie av.
Angell Henry L. 2591 Kenmore av.
Angell James R. 5825 Kimbark av.
Angell J. C. Mrs. 3439 Prairie av.
Angell Katharine L. Dr. 3439 Prairie av
Angell William A. 131 Astor. *Un.,U.L*
Angell William T. 2505 Michigan av.
Angsten Philip, 672, 48th
Anguish Benjamin D. 628 Cleveland av
Angus James, 3225 Rhodes av.
Angus John, 3213 Michigan av. *U.L.* Sum. res. Hartland, Wis
Ansley Robert, 614 W. 61st pl. *C.A.,U.L*
Anson Adrian C. 160, 30th
Antes Charles H. 1320 Morse av. *Un.*
Antes William S. 1147 Lunt av.
Anthony Alfred W. Berwyn
Anthony C. E. Evanston
Anthony Elliott Judge, Evanston. *U.L Univ.*
Anthony George D. 420 Chicago av.
Anthony Henry G. Dr. 353 N. Clark
Anthony Joseph T. 331, 37th
Anthony J. M. 3601 Vincennes av.
Anthony Walter M. Evanston
Antisdel Albert, 66 Bellevue pl. *Chi.*
Antoine Charles, 1718 Indiana av.
Antram H. A. 4443 Berkeley av.
Anwander Charles, 1510 Wolfram
Apfel Arthur H. 864 Hamilton ct.
Apfel Philip, 486 Garfield av.
Aplin Frank A. Evanston
Apmadoc William, 449, 41st
Appel Henry, 5010 Michigan av.
Apple Herman, 482 N. Robey
Appleby Addison S. 3354 South Park av
Appleby William R. 3354 South Park av
Appleton Ernest, 569 W. Adams
Appleton John G. M. Berwyn
Apt Frank S. 344, 57th
Arata A. J. 355 W. Monroe
Arbuckle Alphonso T. M. D. 4924 Greenwood av.
Archer I. J. Dr. Berwyn

Archer James L. 4324 Greenwood av. *C.A.,U.L.*
Archer N. S. 4614 Champlain av.
Archibald George N. 444 W. Congress
Archibald Thos. E. 215 S. Hoyne av.
Arcouet Edward A. 837 W. Congress
Arend Frank A. 636 Pine Grove av.
Arend William N. 487 Belden av.
Arey S. E. Mrs. 1927 Deming pl.
Armbrecht William H. 429 Washington boul.
Armbruster Ferdinand P. Oak Park
Armour Allison V. 117 Lake Shore drive. *Chi.,C.A.,Un.Univ.,W.P.*
Armour Barbara Mrs. 117 Lake Shore drive
Armour George A. 65 Cedar. *Chi.,Univ. W.P.*
Armour James A. 4237 Grand boul.
Armour J.Ogden, 3724 Michigan av. *Cal., Chi.,C.A.,W.P.*
Sum. res. Oconomowoc, Wis.
Armour M. Cochrane, Evanston
Armour Philip D. 2115 Prairie av. *Cal., Chi,.C.A.,U.L.*
Armour Philip D. jr. 3700 Michigan av. *Cal.,Chi.,C.A.,W.P.*
Sum. res. Oconomowoc, Wis.
Arms Charles H. 5410 Washington av
Arms Frank D. 41 Aldine sq.
Arms Harrison, 2243 Michigan av. *W.P.*
Arms May W. Mrs. 41 Aldine sq.
Arms William A. 348 Belden av.
Armsby George N. Evanston
Armsby James K. Mrs. Evanston
Armsby James K. jr. Evanston. *C.A.*
Armstrong Albert T. 5027 Madison av.
Armstrong Charles, 4060 Michigan Terrace
Armstrong Charles G. 4364 Oakenwald av.
Armstrong Charles M. The Kenwood
Armstrong Clyde D. 6735 Lafayette av.
Armstrong Edwin A. 15 Plaisance ct.
Armstrong Edwin R. T. Evanston
Armstrong Frank S. 3823 Forest av.
Armstrong F. H. 52 Walton pl. *U.L.*
Armstrong Geo. B. 1349 N. Clark
Armstrong Guy N. 16 Waverly ct.
Armstrong H. B. 659 Cleveland av.
Armstrong James E. 529 W. 62d
Armstrong Jane Mrs. 170 Ashland boul.
Armstrong John B. Dr. 16 Waverly ct.
Armstrong John J. 85 Lincoln av.
Armstrong J. C. Rev. 743 W. Harrison
Armstrong J. J. 6120 Michigan av.
Armstrong J. M. 85 Lincoln av.
Armstrong Mary Stuart Mrs. Virginia hotel
Armstrong Palmer, LaGrange
Armstrong Percy W. 1198 Rokeby
Armstrong R. B. 920 Pullman bldg.
Armstrong Sara B.Dr.2318 Cottage Grove av.
Armstrong Thomas A. 85 Lincoln av.
Armstrong Wm. 579 Division
Armstrong William, Longwood
Arnd Carlena Miss, Evanston
Arnd Charles, Judge, Evanston. *C.A.*
Arnd Frederick, Evanston
Arndt George E. 4726 Kenwood av.
Arndt John, Wilmette
Arneson Nels, 672 N. Hoyne av.
Arney John J. 220 Ohio
Arnheim Benjamin, 3744 Michigan av. *Stan.*
Arnold Albert C. 4845 Forrestville av.
Arnold Amelia Mrs. 364 N. Wells
Arnold A. H. 78 Throop. *Ill.*
Arnold Bion J. 4128 Prairie av. *U.L.*
Arnold Charles C. Winnetka
Arnold Daniel A. 904 S. Kedzie av.
Arnold D. O. 39, 22d
Arnold Fred, The Arizona
Arnold F.A. 630 Jackson boul. *C.A.,U.L.*
Arnold G. L. The Ontario
Arnold Henry L. jr. 326 Superior
Arnold Herman, 1826 Wellington
Arnold Isaac N. Mrs. 104 Pine
Arnold James, 24 Maple
Arnold James M. Lakota hotel
Arnold John A. 383 Ontario
Arnold J. K. Prof. Hotel Del Prado
Arnold Llewellyn W. LaGrange
Arnold N. D. Mrs. 6352 Monroe av.
Arnold Oswald, 24 Maple
Arnold R. B. 751 W. Adams
Arnold Theodore, 230 Park av.
Arnold Walter C. Auditorium annex. *Stan.*
Arnold William, 24 Maple
Arnold William J. Dr. 6759 Parnell av.
Arnold W. G. Hyde Park hotel
Arnstein Eugene, 3326 Wabash av. *Stan.*
Arnulphy Bernard S., M.D. 5223 Jefferson av.
Aron Jacob 3537 Grand boul.
Aronson Alexander, 409 Belden av.
Arrick Alfred A. Mrs. 61 Cedar
Arter Francis G. Dr. 113 Garfield boul.
Arthur James A. Wilmette
Arthur Lemuel J. Evanston
Arthur William H. 1335 Fulton
Artingstall Samuel G. 13 S. Hamilton av *Ill.*
Artz V. T. Miss, Hotel Metropole
Asay William C. 85, 47th
Ascher Adolph, 454 Orchard
Ascher Martin, 495 Lasalle av.
Ascher Theodore, 495 Lasalle av.
Asdersen Abbie Miss, 2147 Clarendon av.
Ash L. H. 148, 46th *C.A.*
Ash Michael, 399 Bowen av.
Ash M. L. 399 Bowen av. *Lksd.*
Ashbury JohnW. 499 S. Winchester av.
Ashby Edgar, 4541 Vincennes av.
Ashby G. W. Berwyn
Ashby James H. 2100 Prairie av. *W.P.*
Ashcraft Edwin M. 6046 Kimbark av.
Ashelman Laura Mrs. Oak Park
Ashford William T. 6608 Lexington av.
Ashley Albert B. LaGrange

Ashley Thomas jr. 144, 50th
Ashlin Walter, 4432 Sidney av.
Ashmead Percy H. 2032 Michigan av.
Ashton Gertrude E. Miss, 3243 Groveland av.
Ashton Harry L. 5315 Washington av.
Ashton William, Longwood
Ashton William jr. Longwood
Aspden T. Frederic, 3827 Ellis av.
Aspden William. LaGrange
Atcheson Lorena B. Mrs. 322, 57th
Atchinson Hugh Rev. Wilmette
Atchison James A. 758 S. Kedzie av.
Atchison John D. 758 S. Kedzie av.
Atchison Nathaniel, 758 S. Kedzie av.
Atherton Frank S. 678 Washington boul.
Atkin Ferdinand S. Edgebrook
Atkin Godfrey Harold, 4741 Kenwood av. *C.A.*
Atkins Ada M. F. Mrs. 1316 Washington boul.
Atkins Anna P. Mrs. 18 Pearson
Atkins George J. 2725 N. Winchester av. *C.A.*
Atkins Martin D. Prof. Lake Forest
Atkins Mary L. Mrs. 1141 Washington boul.
Atkinson Charles T. 4835 Lake av.
Atkinson C. F. 5227 Kimbark av.
Atkinson Francis B. 6453 Lexington av.
Atkinson Frank H. 5488 East End av.
Atkinson F. F. Mrs. Evanston
Atkinson F. M. 139 Pine
Atkinson George W. P. Evanston
Atkinson G. Clarence. Evanston
Atkinson John A. 4906 Washington av. *C.A.*
Atterbury George S. The Renfost
Attley James M. Austin
Attridge J. W. Oak Park
Attridge Samuel D. Oak Park
Atwater A. J. Morgan Park
Atwater Walter H. 3957 Ellis av.
Atwell Charles B. Prof. Evanston
Atwood Eugene S. Dr. 339 W. Adams
Atwood Fred H. 1733 Belmont av.
Atwood F. M. 4921 Madison av.
Atwood James H. 6362 Minerva av.
Atwood J. Foster, 6541 Lafayette av.
Atwood Mary Miss, 3416 Michigan av.
Atwood Myron W. 4324 Ellis av.
Atwood Roger W. 640 W. 62d
Atwood William H, Mrs. 4124 Grand boul.
Atwood W. G. Chicago View Aotel
Auer Henry A. 4546 Vincennes av.
Auer Philip A. 3751 Indiana av.
Auer William, 194 N. State
Auerbach Benjamin, 4039 Indiana av. *Lksd.*
Auerbach H. Mrs. 3148 Prairie av.
Auerbach Jacob, 4321 Prairie av.
Augur W. W. 401 Ontario. *Univ.*
Augustus Albert A. Edgebrook
Auld John M. Dr. 705 Jackson boul.

Ault George S. 444 W. Congress
Aument Harry A. 2672 N. Lincoln
Auning H. M. Chicago Beach hotel
Austen H. T. 3017 South Park av.
Austermell Lewis W. 420, 42d
Austin Alexander, Oak Park
Austin A. O. Mrs. Park Ridge
Austin B. H. Mrs. 384 Warren av.
Austin Catherine Mrs. Oak Park
Austin Charles E. Dr. 6422 Minerva av.
Austin Charles W. Oak Park
Austin C. D. 2719 Wabash av.
Austin C. W. 352 Warren av.
Austin E. C. 84 S. Seeley av.
Austin Frederick C. 49 Bellevue pl. *Cal., C.A., W.P.*
Austin George W. 13 Bittersweet pl.
Austin H. W. Oak Park
Austin H. W. Mrs. Oak Park
Austin J. Almon, 1628 Cornelia av.
Austin LeBaron L. 183 Cass Sum. res. Plymouth, Mass.
Austin Merritt B. 1648 Jackson boul.
Austin Robert, 836 Walnut
Austin Robert H. A. 440 W. 64th
Austin R. H. Lakota hotel
Austin William, 4523 St. Lawrence av.
Austrian Alfred S. 3129 Michigan av. *Stan.*
Austrian Celia Miss, 3129 Michigan av.
Austrian Delia Miss, 3129 Michigan av.
Austrian Harvey S. 3129 Michigan av.
Austrian Joseph, 2954 Michigan av. *Stan.*
Austrian Julia R. Mrs. 3129 Michigan av
Austrian Leo, 646 Fullerton av.
Auten Gustavus W. 353 Dearborn av. *C.A.*
Auten Phillip L. 314 Ashland boul. *C.A., Ill.*
Auw Nicholas F. 356 Belden av.
Averell Albert J. Mrs. 2018 Michigan av.
Averill Edward Rev. Austin
Avers Franklin G. 4538 Forestville av.
Avers Herbert M. Riverside
Avery Cyrus M. 2653 Evanston av.
Avery Daniel J. 512 W. Adams. *Ill., U.L.*
Avery Frank M. 2123 Prairie av: *Cal., C.A., Ill., W.P.*
Avery Phoebe A. Mrs. 2239 Michigan av.
Avery Samuel J., M.D. 780 Walnut
Avery Thomas M. 2123 Prairie av. *Cal.*
Avrill Adello D. 2611 N. Robey
Avy Sara C. Mrs. 3339 Vernon av.
Axtell J. L. Miss, Lake Forest
Axtell Nathan H. Rev. Morgan Park
Axtman W. F. 6531 Lafayette av.
Ayars Charles G. Avenue house, Evanston
Ayars Charles R. Evanston
Ayars Henry M. Evanston
Ayars James Mrs. Evanston
Ayer Alvin C. 5227 Washington av.
Ayer Benjamin F. 99 Pine. *Chi., C.A.*
Ayer Edward E. 1 Banks. *Chi., U.L.* Sum. res. Lake Geneva, Wis.
Ayer Thomas W. 5227 Washington av.
Ayers Charles B. Oak Park

Ayers Frank D. 3916 Calumet av.
Ayers M. A. Mrs. 227 Ontario
Ayers Samuel, 4316 Prairie av,
Ayers Seymour W, 3916 Calumet av.
Ayers William B. 342 Warren av.
Aykroyd George M. 3523 Ellis av.
Ayres Anson, Mrs. Hinsdale
Ayres Edgar, Morgan Park
Ayres Elizabeth Miss, Evanston
Ayres Frank E. Hinsdale
Ayres George L. 1603 W. Adams
Ayres Harry Melville 3159 Indiana av.
Ayres Laura D. Mrs. 537 Jackson boul.

BAACK WILLIAM A. 2954 Calumet av.
Baade Henry, 460 Orchard
Babbitt Clarence M. LaGrange
Babbitt Lewis, Evanston
Babcock Campbell E. 616 The Plaza. *Un.*
Babcock Charles F. 2701 Michigan av. *Irq.*
Babcock Charles S. 3359 Prairie av. *Univ.*
Babcock Courtlandt, 4526 Lake av. *U.L.*
Babcock DeElbert W. 4405 Prairie av.
Babcock Elmer E., M.D. 3239 Indiana av.
Babcock Emily H. Mrs. 4526 Lake av.
Babcock Fred R. Virginia hotel *C.A.*, *U.L.*
Babcock, John N. Mrs. Morgan Park
Babcock Mabel K. Miss, Kenilworth
Babcock Maria W. Mrs. 496 W. Monroe
Babcock Mary Keyes Mrs. Kenilworth
Babcock Orville E. 616 The Plaza. *Univ.*
Babcock O. E Mrs. 616 The Plaza. *Un.*
Babcock R. H., M.D. 574 Division. *Univ.*
Babcock S. M. Mrs. Hotel Groveland
Babcock William H. Hinsdale
Babcock W. I. Hotel Metropole *Chi.*
Babeuf Clarence R. 5620 Michigan av.
Bach Emanuel, 3545 Ellis av. *Stan.*
Bach Leopold, 3704 Ellis av.
Bacheldor E. A. Lexington hotel, *C.A.*, *U.L.*, *W.P.*
Bacheldor E. S. L. 2348 Calumet av.
Bachelle G. V., M.D., 18 Gilpin pl.
Bachelle O. V. 1161 Washington boul.
Bachmann Sigmund, 3806 Indiana av. *Lksd.*
Bachrach Charles, 498 Lasalle av.
Bachrach Isidor, 529 Lasalle av.
Back Frank R. Austin
Back Joseph, 419 Cleveland av.
Backman William W. 634 W. 62d pl.
Backus Emma Mrs. 1332 Washington boul.
Bacon Byron T. 5326 Cornell av.
Bacon Caroline Mrs. 1092 Millard av.
Bacon Charles S. Dr. 426 Center
Bacon D. C., D.D.S. 281 Lincoln av.
Bacon E. B. 596 Cleveland av.
Bacon E. R. 1908 Briar pl.
Bacon Florence Mrs. 902 W. Monroe
Bacon Francis T. 2207 Prairie av.
Bacon Henry Martyn, 4614 Lake av. *C.A.*, *U.L.*
Bacon Joseph B. Dr. 4125 Drexel boul. *Lksd.*
Bacon John P. Highland Park
Bacon Marie Thompson D. D. S. 281 Lincoln av.
Bacon Moses S. 1910 Briar pl.
Bacon M. W. Dr. 6813 Wentworth av.
Bacon Nathaniel, 4634 Indiana av.
Bacon R. T. Mrs. 5516 Jefferson av.
Badenoch John J. 391 W. Randolph *Ill.*, *U.L.*
Badenoch Joseph, 6429 Yale
Badenoch Joseph jr. 6429 Yale
Badenoch Roland N. 6429 Yale
Bader Charles A. Berwyn
Badger Ada C. Miss, 2106 Calumet av.
Badger Alpheus C. 2106 Calumet av.
Badger A. S. 135 Pine
Badger Carlton S. Riverside
Badger Edward, Riverside
Badger Harry A. Riverside
Badger Horace H. Riverside
Badger Sheridan S, 2106 Calumet av.
Badt Francis B. 6506 Lafayette av *U.L.*
Baer Camille Miss, 579, 45th pl.
Baer Joseph, 3335 Vernon av.
Baer Louis, 573 LaSalle av.
Baer Otto, 4331 Forrestville av. *Lksd.*
Baer Sol, 573 LaSalle av.
Baernstein D. S. 289, 35th
Bagg F. S. 3764 Lake av.
Baggot Edward, 4354 Grand boul.
Baggot James E. 442 Ashland boul.
Baggot James E. 4103 Vincennes av.
Baggot John D. 4510 Prairie av.
Bagley Albert G. Austin
Sum. res. Old Orchard Beach, Maine.
Bagley Frederick P. 3727 Lake av. *U.L.*, Sum. res. Hinsdale
Bagley John, 354, 41st
Bailey Brunot, River Forest
Bailey C. H. Mrs. 6038 Monroe av.
Bailey Dora Miss, 155 Warren av.
Bailey Edward P. 3140 Lake Park av. *U.L.*
Bailey Edward W. 23 Oakwood av.
Bailey Elizabeth Mrs. 2808 Prairie av.
Bailey E. Stillman Dr. 6222 Woodlawn av.
Bailey Fred M. 4146 Ellis av.
Bailey George C. 23 Oakwood av.
Bailey George C. 5224 Jefferson av.
Bailey J. G. LaGrange
Bailey M. E. Mrs. Oak Park
Bailey Robert R. 134 Park av.
Bailey Samuel G. Dr. 83 Bryant av.
Bailey Sarah Mrs. Evanston
Bailey Sterling L. 569, 51st
Bailey Theodore P. Chicago Athletic assn. *C.A.*
Bailey William C. Hotel Metropole
Bain Foree, LaGrange
Bain Wm. Lett Dr. 388 N. Clark
Baine J. M. The Ontario
Baines Ida Mrs. 420 Center
Baird C. A. Norwood Park
Baird E. P. Evanston
Baird Frank E. 293 Warren av.
Baird Frank T. Virginia hotel
Sum. res. Aurora, Ill.

Baird Frederick B. 6812 Yale
Baird Frederick S. 758 Walnut
Baird George W. Maj. U.S.A. 608 Division
Baird James, 6222 Monroe av.
Baird James Q. 1149 Jackson boul.
Baird J. Mrs. 6222 Monroe av.
Baird Lyman, 465 Dearborn av. *U.L.*
Baird Mary Mrs. 293 Warren av.
Baird Max. 465 Dearborn av. *Univ.*
Baird Robert Prof. Evanston
Sum. res. Spring Lake. Mich.
Baird Wyllys W. 1915 Wellington *U.L.*
Bak H., M.D. 3319 South Park av.
Baker Alfred L. 2641 Prairie av. *Cal., Chi., C.A., U.L., Univ.*
Baker Arthur G. 4326 Prairie av.
Baker Arthur G. Evanston
Baker Benjamin F. 836 W. Adams
Baker Caroline J. Mrs. 7334 Bond av.
Baker Charles jr. 7737 Emerald av.
Baker Charles E. 7737 Emerald av.
Baker Charles H. 2973 Groveland av.
Baker Charles H. Highland Park
Baker Charles S. 35, 53d
Baker Charles W. 7157 Princeton av.
Baker C. A. Miss, 1610 Indiana av,
Baker C. Edward, 3350 Indiana av.
Baker C. M. Chicago Beach hotel.
Baker Digory W. 713 W. Adams.
Baker Digory W. jr. 3655 Grand boul.
Baker Edward, 3612 Grand boul.
Baker Edward, L. Longwood
Baker Edwin R. 4460 Oakenwald av.
Baker Ellen J. Mrs. 699 W. Monroe
Baker Emily Miss, Oak Park
Baker E. Darwin, Hinsdale
Baker E. F. Dr. Evanston
Baker E. O. Austin
Baker E. P. 3865 Lake av.
Baker Frank Judge, 3543 Lake av.
Baker Frank C. 939 N. Clark
Baker Frank E. 2653 N. Winchester av.
Baker Frank H. 206, 46th. *U.L.*
Baker Frank J. 1126 Washington boul.
Baker Frederick, 659 Cleveland av.
Baker Fredrica Dr. 710 Sunnyside av.
Baker F. E. Miss 4839 Kenwood av.
Baker F. G. Oak Park
Baker George, Winnetka
Baker George S. Evanston
Baker George W. 638 W. 61st pl.
Baker Henry, LaGrange
Baker Henry D. 2255 Michigan av.
Baker Horace, 4433 Berkeley av.
Baker H. A. Clifton house
Baker H. D. Evanston
Baker H. M. Park Ridge
Baker James D. 443 Elm
Baker James E. 205, 53d
Baker James R. 3995 Ellis av. *C.A.*
Baker John M. Oak Park
Baker L. H. Dr. Oak Park
Baker L. J. Mrs. 6221 Lexington av.
Baker Mary Miss, 4547 Lake av.
Baker Milton H. jr. Highland Park
Baker Moses, 4410 Ellis av.
Baker M. H. Mrs. Highland Park
Baker Oscar A. 7241 Yale
Baker Robert A. 23 Waverly ct.
Baker Robert R. 713 W. Adams
Baker Samuel, 3995 Ellis av. *C.A., U.L*
Baker Samuel E. River Forest
Baker Selby S. 7015 Kimbark av.
Baker S. S. Dr. 901 Jackson boul.
Baker Warren A. 691½ W. Adams
Baker William E. 110 Astor
Baker William E. 836 W. Adams
Baker William H. 1390 Jackson boul.
Baker William S. 6557 Perry av.
Baker William T. 2255 Michigan av. *Chi. Irq.*
Baker W. G. 408 The Plaza
Baker W. M. 3518 Calumet av.
Baker W. Vincent, 2125 Calumet av. *Cal. Chi.*
Bakewell B. Campbell, 401 N. State. *Un*
Balch W. A. 4168 Drexel boul.
Baldwin Abraham, 47 Woodland Park
Baldwin Alonzo, 6041 Monroe av.
Baldwin A. E. Dr. 828 W. Adams
Baldwin A. F. Mrs. 3849 Michigan av.
Baldwin A. H. Chicago Beach hotel, *C A.*
Baldwin A. K. Hotel Windermere, *C.A*
Baldwin Benson D. Evanston
Baldwin Blake Dr. 4827 Madison av.
Baldwin Byron A. 136 N. Kedzie av.
Baldwin Charles H. 615 The Plaza
Baldwin Charles M. Dr. Oak Park
Baldwin C. C. Berwyn
Baldwin David S. Oak Park
Baldwin Elmer E. 3325 Indiana av.
Baldwin George F. 2429 Michigan av. *Cal., C.A.*
Baldwin Harry H. 3852 Lake av.
Baldwin Henry R. 1124 Washington boul
Baldwin Hiram, 686 Fullerton av.
Baldwin H. D. 2350 Indiana av.
Baldwin James A. 4101 Calumet av.
Baldwin John A. 3852 Lake av.
Sum. res. Pine Lake, Ind
Baldwin Julia C. Miss, 3217 Groveland av
Baldwin J. A. Oak Park *U.L.*
Baldwin J. H. 5534 Washington av.
Baldwin Lauris Blake Dr. 4827 Madison av.
Baldwin Lemuel, 664 W. Madison, *Ill.*
Baldwin Lucy A. Mrs. 3852 Lake av.
Baldwin L. Jerome 38 Pine Grove av.
Baldwin Mary Mrs. 2350 Indiana av.
Baldwin Myron T. La Grange
Baldwin Robert R. Newberry hotel
Baldwin S. M. Mrs. 2925 Prairie av.
Baldwin T. C. 385 Warren av.
Baldwin William, 207 Warren av.
Baldwin Willis M. 3849 Michigan av *C.A., U.L., W.P.*
Balfour Alexander, Evanston
Balfour Harry, Riverside
Balfour John, Riverside
Balfour Walter E. Riverside
Balhatchett T. J. Dr. 260, 53d

Balis Walker J. 101 Park av.
Balke Julius, Union League club
Balkwill J. F. 201 Park av.
Ball Charles T. 4744 Langley av.
Ball David M. Norwood Park
Ball Edward C. 4442 Vincennes av.
Ball Edward H. Evanston
Ball Farlin H. Oak Park
Ball Fred, Edison Park
Ball F. Q. Judge, Oak Park
Ball George C. 5211 Kimbark av. *Chi.*
Ball Godfrey H. 4028 Lake av.
Ball Hobart E. 210 Park av.
Ball Jane H. Mrs. Evanston
Ball Joseph L. Highland Park
Ball J. A. 6643 Stewart av.
Ball S. Willis, 4744 Langley av.
Ball Thomas, 1560 Lill av.
Ballard Addison, 241, 53d
Ballard Charles D. 5030 Washington av.
Ballard Charles K. Mrs. Oak Park
Ballard C. N. Dr. 402 S. Paulina
Ballard DeWitt P. 4550 Ellis av. *Cal.*
Ballard F. E. Oak Park. *U.L.*
Ballard George S. 3642 Prairie av.
Ballard J. Harry, 351 Chestnut
Ballard Mary E. Mrs. 419, 48th
Ballard Orville W. 3642 Prairie av.
Ballard Thomas P. Evanston. *U.L.*
Ballard T. C. 5340 Madison av.
Ballenberg Abraham A. 3311 Rhodes av. *Stan.*
Ballenberg Jules, 2901 Michigan av. *Stan.*
Ballenberg Yette Mrs. 3650 Grand boul.
Ballenger William L. Dr. Hotel Monnett, Evanston
Balliett J. A. 392 N. State
Ballou Miranda Mrs. 303 Wilson av.
Ballou William B. Evanston
Ballow A. E. Hotel Woodruff
Balmer Thomas, 1327 Hollywood av.
Baltz Charles, 1543 W. Monroe
Bamberger Alice Miss, 4156 Wabash av.
Bamberger Gabriel Prof. 4156 Wabash av.
Bancroft Allan R. Evanston
Bancroft Edgar A. 64 Cedar. *U.L.*
Bancroft George, Evanston
Band Edward C. 1232 Wrightwood av.
Band Harry F. 1471 W. Monroe
Bane Charles F. 442 W. 65th
Bane Levi B. 3147 Calumet av. *U.L.*
Bane Oscar F. Auditorium hotel. *C.A.*, *U.L.*, *W.P.*
Banga Emily Miss, 456 Lasalle av.
Banga H., M.D. 456 Lasalle av.
Bangs Dean Mrs. 3861 Ellis av.
Bangs Edward W. 396 N. State. *Chi.*
Bangs Fred A. 143 S. Hoyne av.
Bangs Harrie L. 3861 Ellis av.
Bangs John D. 3861 Ellis av.
Bangs Mark, 143 S. Hoyne av.
Bangs Maude L. Mrs. 410 Washington boul.
Bangs William B. 569 Warren av.
Banker Edward H. 3554 Prairie av.
Banks A. Arthur, 720 Jackson boul.
Banks A. F. Oak Park. *C.A.*, *U.L.*
Banks G. W. Hotel Luzerne
Banks James M. 245 S. Leavitt
Banks J. C. LaGrange
Banks J. N. Dr. 2415 Michigan av.
Bannard E. L. Mrs. 2964 Vernon av.
Bannard Henry C. 295 Huron. *Chi. W.P.*
Banning Ephraim, 685 Washington boul. *Ill.*, *U.L.*
Banning Thomas A. 5610 Madison av. *U.L.*
Banta Cornelius V. jr. 4407 Ellis av.
Barbe Martin, 3157 Prairie av. *Lksd.*
Barbe Morris, 367 Oakwood boul.
Barbeau James, Oak Park
Barbee William S. 7026 Yale
Barber Albert H. 22 Bryant av.
Barber A. E. 466 Fullerton av.
Barber Charles F. 912 Chase av.
Barber E. L. 2956 Groveland av.
Barber F. A., M.D. 6320 Woodlawn av.
Barber G. E. Mrs. 3133 Groveland av.
Barber Henry, 42, 39th
Barber Henry N. Mrs. 1307 W. Adams
Barber Hiram, 140 Lincoln av.
Barber John O. 1318 Wellington
Barber Louise Mrs. 2350 Indiana av.
Barber L. M. 184, 41st
Barber Merritt Lieut. Col. Chicago Beach hotel
Barber Russell M. 400 Marshfield av.
Barber William, 537 Jackson boul.
Barber W. D., M.D. 1004 N. Halsted
Barbour Charles W. 3731 Langley av.
Barbour Edward, 24 Delaware pl. *Un.*
Barbour Ernest, 348 Ashland boul,
Barbour E. Chicago Beach hotel
Barbour Frank, Chicago Beach hotel. *C.A.*
Barbour G. P. Miss, 2335 Michigan av. Sum. res. Waukesha, Wis.
Barbour James J. 4128 N. Ashland av.
Barbour Lyman L. Mrs. 348 Ashland boul.
Barbour Miner, 348 Ashland boul.
Barbour Victor M. 2709 Indiana av.
Barbour William T. River Forest
Bard Charles W. 1102 Washington boul.
Bard David J. 12 Bryant av.
Bardill Florence E. Miss, Oak Park
Bardon Daniel G. 336, 41st
Bardon M. M. 3113 Wabash av.
Bardwell H. J. Stamford hotel
Bardwell Orsamus H. 4733 Champlain av.
Barge Albert, Berwyn
Barge William D. 4109 Drexel boul. *C.A.*, *Irq.*
Barger Marion F. 4000 Lake av.
Barger Richard W. 4052 Grand boul.
Barhydt Frank, Evanston
Barker Agnes Mrs. 415 Lasalle av.
Barker Alfred, Austin
Barker Charles A, 7149 Euclid av.
Barker Charles E. 622 Washington boul.
Barker Clyde, 415 Lasalle av.
Barker C. A. 1, 40th
Barker C. F. Dr. The Winamac
Barker David E. Mrs. Evanston

Barker David N. Evanston. *U.L.*
Barker Earl S. Evanston
Barker Frank W. 4633 Greenwood av.
Barker Geo. F. 622 Washington boul.
Barker John C. 717 Fullerton av.
Barker John H. 5000 Greenwood av.
Barker John R. 2421 Indiana av.
Barker Joseph N. 5000 Greenwood av.
Barker Mary S. Mrs. Evanston
Barker Milton Dr. 4625 Greenwood av.
Barker Olcott B. Oak Park
Barker R. Alice Miss, Evanston
Barker R. L. 7149 Euclid av.
Barker Samuel B. 2815 Prairie av. *Chi.*
Barker Wallace C. Mrs. 3353 Wabash av
Barker Walter A. 161, 25th
Barker William, French house, Evanston
Barker William jr. French house, Evanston.
Barkey Frank P. 6448 Harvard av.
Barler Augustus C.524 Cleveland av. *C.A.*
Barlow A. S. Mrs. 2841 Indiana av.
Barlow Catherine N. Mrs. Evanston
Barlow L. N. Dr. 2841 Indiana av.
Barlow Napoleon B. Evanston
Barlow Robert, 754 W. Monroe
Barlow Samuel S. Palmer house
Barmore Nathaniel L. 4837 Kimbark av.
Barnard Albert E. 229 S. Lincoln
Barnard Alice L. Miss, Tracy
Barnard A. Wayne, 9 Roslyn pl.
Barnard Charles J. River Forest
Barnard C. A. 908½ W. Adams
Barnard Daniel, Tracy
Barnard Elizabeth Miss, Tracy
Barnard Erastus A. Tracy
Barnard Eugene E. Evanston
Barnard E. C. 229 S. Lincoln
Barnard Frank A. 1300 Wilcox av.
Barnard Frank E. 3982 Ellis av.
Barnard Fred C. 5153 Prairie av.
Barnard George, 196 Cass
Barnard Gilbert W. 3012 Indiana av.
Barnard Harry, 3243 Rhodes av. *Lksd.*
Barnard Henry, 861 Jackson boul.
Barnard James E. 45 Oakwood av.
Barnard James H. Chicago Athletic assn.
Barnard Louisa C. Mrs. 159 Cass
Barnard Moses R. Evanston
Barnard M. D. Mrs. 861 Jackson boul.
Barnard Richard, 162, 36th
Barnard R. H. Mrs. 5324 Jefferson av.
Barnes Albert R. Evanston. *U.L.*
Barnes A. T. North Shore hotel
Barnes Burdette C. 109 Pine Grove av. *C.A.*
Barnes Carr, 659 Cleveland av.
Barnes Charles, 642 Sedgwick
Barnes Charles J. 2238 Calumet av. *Cal., Chi., W.P.*
Barnes Charles M. 3617 Prairie av.
Barnes Charles O. 2219 Sheridan rd.
Barnes C. W. Chicago Beach hotel
Barnes David L. 575 Division. *U.L.*
Barnes Don J. 425 W. Garfield boul.
Barnes Everett, 469 W. Monroe
Barnes Francis A. 928 Jackson boul.
Barnes Francis W. Wilmette
Barnes Frank J. 4337 Grand boul.
Barnes Frederick M. 7554 Bond av.
Barnes F. G. 608 Dearborn av.
Barnes Geo. K. 469 W. Monroe
Barnes Henry B. 2643 N. Winchester av
Barnes James M. Evanston
Barnes J. S. Mrs. 608 Dearborn av.
Barnes J. S. Mrs. 6331 Parnell av.
Barnes L. E. Hotel Windermere
Barnes Minnie W. Miss, 584 Dearborn av
Barnes Nelson H. Mrs. 584 Dearborn av
Barnes Noah Mrs. 5046 Jefferson av.
Barnes N. Ludington, 2238 Calumet av.
Barnes Samuel D. 3617 Prairie av.
Barnes Walter S. Dr. 2968 Vernon av.
Barnes William R. 3617 Prairie av.
Barnet Annie Miss, 6156 Lexington av.
Barnet Henry, 3600 Prairie av.
Barnet Henry L. 6156 Lexington av.
Barnet Henry L. jr. 6156 Lexington av.
Barnet James B. 1805 Barry av.
Barnet Jesse Weil, 3600 Prairie av. *Lksd*
Barnett A. A. 6430 Woodlawn av.
Barnett George W. 1578 Lill av.
Barnett John, 228 S. Paulina
Barnett John H. 298 Ohio
Barnett Joseph, 4719 Indiana av.
Barnett Joseph H. Austin
Barnett Otto, Glencoe
Barnett W. Y. 6430 Woodlawn av.
Barney Bruce B. 2628 Prairie av.
Barney B. B. Mrs. 2628 Prairie av.
Barnhart Arthur M. 113 Cass. *C.A., Irq. U.L.*
Barnhart A. E. 505 Jackson boul.
Barnhart Kenneth, 5739 Washington av.
Barnhart Marvin E. 112 Pine
Barnhart Mary Mrs.471 Washington boul
Barnhart Warren, 577½ Lasalle av.
Barnhart Wm. J. 471 Washington boul.
Barnheisel Charles H. 4400 Grand boul.
Barnheisel Frederick R. 4400 Grand boul
Barnheisel Henrietta Mrs. 4400 Grand boul.
Barnum Albert C. 245 Oakwood boul.
Barnum Albert W. Riverside
Barnum D. B. Mrs. 2000 Indiana av.
Barnum Edward S. 245 Oakwood boul.
Barnum J. L. 6016 Kimbark av.
Barnum L. A. Mrs. 4803 Greenwood av.
Barnum O. H. Newberry hotel
Barnum Samuel, 245 Oakwood boul.
Barnum W. H. Riverside. *U.L.*
Barnum W. L. Lakota hotel. *U.L.*
Barothy Victor, 2 Oakland crescent. *C.A*
Barquist Charles E. 3119 South Park av.
Barr Alfred E. 1663 W. Adams. *Ill.*
Barr Edward L, 642 Pine Grove av.
Barr Oliver M. River Forest
Barr William A. Dr. 1288 W. Adams
Barr William T. Hinsdale
Barratt Edgar G. Kenilworth
Barrell Albert M. 2918 Michigan av.

Barrell James, 2918 Michigan av. *Chi.*, *W.P.*
Barrell J. Finley, 4805 Kimbark av. *C.A.*. *W.P.*
Barrell Stewart Evans, 3612 Michigan av. *C.A.*, *W.P.*
Barrett A. D. Mrs. 4408 Berkeley av.
Barrett Blanche L. Miss, 2925 Prairie av.
Barrett Charles C. Sherman House. *Cal.*
Barrett Charles R. 51 Pine
Barrett Chl es R. 983 Warren av.
Barrett Charles R. 2925 Prairie av.
Barrett Clyde B. Maywood
Barrett Elmer E. Western Springs *C.A.*, *U.L.*
Barrett Eliza Mrs. 709 Orchard
Barrett Francis M. 1304 Washington boul.
Barrett George D. 4341 St. Lawrence av.
Barrett George K. 3139 Michigan av.
Barrett Gertrude R. Miss, 4400 Michigan av.
Barrett Horace T, 456 W. 65th
Barrett James P. 4068 Lake av.
Barrett James W. 4740 Madison av.
Barrett John F. River Forest, *C.A.*, *W.P.*
Barrett John P. Prof. 4400 Michigan av.
Barrett John P. jr. 4400 Michigan av.
Barrett John R. 3230 Calumet av.
Barrett June, 186, 41st
Barrett Marcus L. 3822 Ellis av. *Ill.*, *U.L.*
Barrett Mary Mrs. 378 W. Adams
Barrett Miriam Miss, 2520 Prairie av.
Barrett Miss, 4400 Michigan av.
Barrett Oliver S, 2233 Calumet av.
Barrett O. W. 2233 Calumet av. *Cal.*
Barrett O. W. Mrs. 785 W. Monroe
Barrett Robert D. 109 Lake shore drive
Barrett R. Evans, 5209 Hibbard av.
Barrett R. G. jr. 7232 Vernon av.
Barrett S. E. 109 Lake Shore drive *Chi.*. *U.L.*
Barrett Thomas E. 2653 N. Paulina
Barrett W. H. 339 Ohio
Barrie Mary L. Miss, Evanston
Barringer D. C. 3211 Vernon av.
Barringer Walter M. 3211 Vernon av.
Barroll Joseph R. 404 Superior
Barron Edward H. 6352 Monroe av.
Barron John P. 399 W. Taylor
Barron Mahlon, 6352 Monroe av.
Barron Maria Mrs. 346 Park av.
Barrow John S. 497 Fullerton av.
Barrows Charlotte Mrs. 39th ne. cor. Langley av.
Barrows R. M., M.D. 6413 Kimbark av.
Barry A. C. Mrs. 3228 Lake Park av.
Barry Charles H. Evanston *U.L.*
Barry Edward P. 4330 Greenwood av.
Barry Fred. 4330 Greenwood av.
Barry George, Wilmette
Barry George F. Wilmette
Barry George H. Mrs. 4713 Woodlawn av.
Barry James H. Riverside
Barry John, 410 Chicago av.
Barry Joseph K. 760 Washington boul.
Barry J. L. 161 Honore
Barry Kathryn Miss, 6600 Yale
Barry L. A. 4526 Prairie av.
Barry Margaret Miss. 6600 Yale
Barry Peter, 367 Ohio
Barry P. T. 6600 Yale
Summer res. Lake Geneva
Barry Thomas, 421 Superior
Barry Thomas E. Lexington hotel
Barry William H. 4713 Woodlawn av. *C.A.*
Barry W. C. 6444 Kimbark av.
Barstow C. F. Irving Park
Barstow Gardner, 5411 Jefferson av.
Barstow H. D. Mrs. Irving Park
Barstow Jane R. Mrs. 2233 Sheridan rd
Barstow Joseph, 571 W. Congress
Barstow M. E. Mrs. 678 Park av.
Bartell C. E. 4214 Prairie av.
Bartelme Adeline T. Miss, 1484 Fulton
Bartelme Alfred E. Austin
Bartelme Ferdinand E. Austin
Bartelme George P. 1484 Fulton
Bartelme Mary M. Miss, 1484 Fulton
Bartelme M. 774 Larrabee
Bartels Harry A. 3167 Groveland av.
Barth Alexander, 3154 South Park av. *Stan.*
Barth Lewis L, 292 Ashland boul.
Bartholf Charles S. 1388 Washington boul. Sum. res. Plainfield, Ill.
Bartholf William J. 11 Roslyn pl.
Bartholomae Frank, Auditorium annex
Bartholomay Henry, 3300 Michigan av. *C.A.*, *Univ.*
Bartholomew E. L. 78 Centre av.
Bartholomew H. J. G. Rev. 469 N. Robey
Bartholomew J. K. Dr. 469 N. Robey
Bartholomew J. N. Dr. 133 Lincoln av.
Bartholomew Lemuel, 640 W. 61st pl.
Barleson Charles P. Tremont house
Bartleson M. A. Hotel Metropole
Bartlett A. C. 2720 Prairie av. *Cal.*, *Chi.*, *U.L.*
Bartlett Benjamin, 3601 Vincennes av. *Chi.*. *Irq.*
Bartlett Charles A. 6735 Perry av.
Bartlett Charles C. 1623 Fulton
Bartlett Charles L. Hotel Windermere
Bartlett Charles L. Virginia hotel. *Un.*, *Univ.*
Bartlett Charles T. Evanston
Bartlett E. B. Oak Park. *C.A.*
Bartlett Florian O. 3006 Prairie av. *W.P.*
Bartlett George B. 4470 Oakenwald av.
Bartlett George F. 4466 Oakenwald av. *C.A.*
Bartlett George F. jr. 4466 Oakenwald av.
Bartlett John M.D. 462 Division
Bartlett John A. 6731 Perry av.
Bartlett Josiah C. 40 Pine Grove av. *Univ.*
Bartlett Lincoln, 7316 Princeton av.
Bartlett M. A. 509 W. Monroe
Bartlett N. Gray, Prof. 44, 29th pl.
Bartlett Rufus H. Dr. 14 Loomis

Bartlett William H. Evanston. *Chi. U.L., Univ.*
Bartlett William M. 6651 Perry av.
Bartling H. F. 302 Chicago av.
Bartling Louis, 227 Hampden ct.
Bartling William Rev. 183 Fremont
Bartling William, 227 Hampden ct.
Barton E. M. 143, 47th. *U.L.*
Barton Frederick H. 614 W. Congress
Barton George P. 5307 Lexington av. *U.L.*
Barton Jesse B. Hinsdale. *Irq.*
Barton J. K. Mrs. 4461 Oakenwald av.
Barton Olive Miss, 2941 Wabash av.
Barton Paulina A. Mrs. 4119 Berkeley av.
Barton William A. 2941 Wabash av.
Barwick John, Tracy
Basch Joseph, 3132 South Park av.
Bascom Adelaide Mrs. 376 Warren av.
Bascom Fred. 3612 Ellis av.
Bascom William R. 3612 Ellis av.
Baseler Carl F. 667 Orchard
Baskin Oliver L. 346, 51st
Bass Ann E. Mrs. Evanston
Bass Catherine Miss, 2505 Michigan av.
Bass George 2505 Michigan av. *U.L.*
Bass George A. Evanston
Bass James K. Evanston
Bass Perkins B. 642 Pine Grove av.
Bassett Arthur J. 7520 Kimbark av.
Bassett Asahel L. Evanston
Bassett Blanche Miss, 1547 N. Halsted
Bassett Charles F. Dr. 20 Aldine sq.
Bassett Charles W. 2663 N. Ashland av.
Bassett C. M. Mrs. 429 Center
Bassett Fletcher S. Mrs. 5208 Kimbark av.
Bassett George H. 871 S. Sawyer av.
Bassett George R. Dr. 871 S. Sawyer av.
Bassett H. W. Dr. Oak Park
Bassett Jared, Evanston
Bassett Laura B. Mrs. 4425 Ellis av.
Bassett Lewis G. 225, 46th
Bassett Nelson M. Austin
Bassett Orlando P. Hinsdale. *C.A.*
Bassett Robert J. Evanston
Bassett R. C. 150 Park av.
Bassett Wilbur W. 5208 Kimbark av.
Bassett William D. Evanston
Bassler Eugene, 165 S. Wood
Basye A. A. Highland Park
Basye H. C. Highland Park
Batchelder Adelbert, 3140 Vernon av. *C.A.*
Batchelder James L. 2684 N. Paulina
Batchelder John H. Winnetka
Batcheller Webster, Auditorium hotel
Bate Henry J. 52 Walton pl.
Bate James F. 729 Fullerton av.
Bate J. W., M.D. 38½ Bellevue pl.
Bateman Charles E. 1525 George
Bates Edward C. 562, 46th pl.
Bates Emma Miss, Hinsdale
Bates Fred. G. 5751 Madison av.
Bates Frederick H. Dr. Elmhurst
Bates George C. 5751 Madison av.
Bates Granville, 96 Evanston av.
Bates Harry M. 5825 Kimbark av.
Bates Harvey H. 3256 South Park av.
Bates Homer O. Dr. 278 S. Marshfield av.
Bates James P. Berwyn
Bates J. Harvey Dr. 3256 South Park av.
Bates Morley, 278 S. Marshfield av.
Bates Onward, 292 Belden av.
Bates Theron M. 148, 50th
Bates Thomas, Evanston
Bates Walter N. Riverside
Bates William S. 18 Bryant av.
Batt Jacob, 3745 Vincennes av.
Battams W. J. Evanston
Batterman John H. 457 Dearborn av.
Batterman John O. 480 Ashland boul.
Batterson William H. 213, 41st
Battin Henry S. 2931A Groveland av.
Battle Joel A. Evanston
Bauer Agnes Mrs. 7757 Lowe av.
Bauer Alex, 196, 36th. *Irq.*
Bauer Augustus, 402 Lasalle av.
Bauer Charles Prof. Elmhurst
Bauer Gustav T. 3653 Grand boul. *Stan.*
Bauer John C. 1178 Washington boul.
Bauer Julius Mrs. 4412 Ellis av.
Bauer Louis, 3653 Grand boul.
Bauer Michael Mrs. 22 Lincoln pl.
Bauer Richard, 4412 Ellis av.
Bauer William M. 2759 Kenmore av.
Bauland Joseph H. Hotel Metropole
Bauland Morris, 2946 Prairie av.
Bauland Pauline Miss, 3615 Ellis av.
Baum C. F. 6543 Lafayette av.
Baum Herman 3220 Prairie av. *Lksd.*
Baum William F. 4523 St. Lawrence av.
Baum William L. Dr. Chicago Beach hotel. *Uni.*
Bauman Edward, 3011 Michigan av. *C.A.*
Bauman Joseph, 3011 Michigan av.
Baumann Edward S. 1844 Wellington
Baumann Frederick, 1844 Wellington
Baumann F. O. 514 Dearborn av.
Baumgartl B. Mrs. 393 Ashland boul.
Baumgartl Isadore, 461 W. Congress
Baumgartner G. A. 4239 St. Lawrence av.
Baur George Prof. 357, 58th
Baur John, 278 Fremont
Bausher Henry, 384 Lasalle av. *Chi.*
Bausman A. B. Dr. 580 W. Madison. *Ill.*
Baux F. A. Julien hotel
Baxter A. J., M.D. 4406 Grand boul.
Baxter A. Lawson, 4406 Grand boul.
Baxter D. Frank, 424 Oak
Baxter Edith Miss, Hotel Metropole
Baxter ThomasM. Hotel Metropole. *Cal., W.P.*
Baxter Wm. G. 1185 W. Adams
Baxter William S. 4162 Berkeley av.
Bay George P. 6400 Wentworth av.
Bayard C. H. Tremont house
Bayless Benjamin, French house, Evanston
Bayless George W. French house, Evanston
Bayless Virginia L. Mrs. Evanston

Bayley Edwin F. 4634 Greenwood av. *C.A., U.L.*
Bayley O. L. Oak Park
Baylies Oscar S. 5610 Indiana av.
Baylies R. N. 4800 Grand boul.
Bayliss J. H. Mrs. Evanston
Bayne Charles D. 7637 Union av.
Bayne Milton, 7637 Union av.
Bayne William, 165 Locust
Baynes James, 522 W. 61st pl.
Bayor Lawrence, 357 Bowen av.
Beach Chandler B. Riverside. *C.A.*
Beach Charles S. 606 W. 61st pl.
Beach Clinton S. 57 Bryant av.
Beach C. B. 55 Cedar. *Un.*
Beach Ebner J. 5484 Monroe av.
Beach Edward, 484, 42d pl.
Beach Elli A. 57 Bryant av.
Beach Elmer E. 933 Greenleaf av.
Beach E. K. 55 Cedar. *Un.*
Beach Franklin G. Evanston
Beach George, Hinsdale
Beach George L. Dr. 444 Jackson boul.
Beach Harry L. 3224 Rhodes av.
Beach Henry L. 57 Bryant av.
Beach James A. Tracy
Beach Lydia A. Mrs. 2439 Lakewood av.
Beach Myron H. 3224 Rhodes av. *U.L.*
Beach Raymond W. 4135 Bosworth av.
Beach Samuel C. Dr. 630 Jackson boul.
Beach S. L. Mrs. 5484 Monroe av.
Beale Frank A. 9950 Vincennes av.
Beale Wm. G. Union Club. *Chi., C.A., U.L., W.P.*
Beall Charles M. 258 Michigan av.
Beall Mary A. Mrs. 258 Michigan av.
Beall William D. 296 Superior. *Un.*
Beals John F. 4212 Oakenwald av.
Beals M. Eliza Mrs. 4225 Calumet av.
Beamer William, Berwyn
Bean Dixon, 4603 Vincennes av.
Bean William H. 405, 64th
Bear Sydney, 222 Warren av.
Beard C. H. Dr. 6030 Langley av.
Beard Frank, 3525 Calumet av. Sum. res. Chautauqua, N. Y.
Beard Herbert A. 1048 Jackson boul.
Beard Richard, Oak Park
Beard Thomas, 2223 Calument av.
Beardsley Addison H. 5724 Rosedale ct.
Beardsley C. B. Lakota hotel. *C.A., U.L.*
Beardsley Emma F. Mrs. 5830 Washington av.
Beardsley R. F. W. 273 S. Claremont av.
Bearse Hiram, LaGrange
Bearup Helen A. Miss, 4107 Grand boul.
Bearup Marium A.Miss,4107 Grand boul.
Beasley John Q. 4055 Prairie av.
Beasley Walter L. 4055 Prairie av.
Beason Olive Mrs. Evanston
Beaton Catharine Miss, 705 The Plaza
Beaton David, Rev. 1040 N. Clark
Beattie Chas. J. 524 W. 60th
Beattie John S. 6144 Kimbark av.
Beattie Paul, 1726 Briar pl.
Beatty James T. LaGrange
Beatty Sarah J. Mrs. LaGrange
Beatty William R. LaGrange. *C.A.*
Beatty W. Mrs. 394 Bowen av.
Beaty W. W. 770 W. Monroe
Beauclerc Henry W. 2036 Indiana av.
Beaudry J. S., M. D. 7047 Princeton av.
Beaumont George, 1509 Wellington
Beaunisne Albert G. 5225 Kimbark av. *U.L.*
Beauvais E. A. 1942 Barry av.
Beaver Jane Mrs. 3125 Wabash av.
Beaver J. E. 3125 Wabash av.
Beazley John G. Evanston
Bebb Edwin, Tracy
Bebb Robert, Tracy
Beck Alexander E. 5721 Monroe av.
Beck Alexander R. 5721 Monroe av.
Beck Anthony, 410, 42d
Beck August, 356 Lasalle av.
Beck Burt A. 3200 Lake Park av.
Beck Carl A. Dr. 174 Eugenie
Beck Charles A. 3200 Lake Park av.
Beck Edward Scott, 2034 Indiana av.
Beck Louis, 205 Greenleaf av.
Beck L. Dr. Edison Park
Beck Milton I. 7120 Euclid av.
Beck Robert, 2223 W. Congress
Beck Robert E. 2223 W. Congress
Becker Albert E. 273 Belden av. *Lksd.*
Becker A. G. 5132 East End av. *Stan.*
Becker A. W. 4329 Oakenwald av.
Becker A. W. 3804 Indiana av.
Becker Benjamin F. 4924 Ellis av.
Becker Carl, 543 Burling
Becker C. O. Mrs. 336 Fullerton av.
Becker Emma Miss, Ohio n.e. cor. N. State
Becker E. B. Glencoe
Becker E. L. 707 Pullman bldg.
Becker Frederick W. 4169 Berkeley av.
Becker George W. 4333 Langley av.
Becker Herman Mrs. 3253 Indiana av.
Becker Isaac J. 3804 Indiana av,
Becker Louie Miss, River Forest
Becker Louis, 3936 Grand boul. *Stan.*
Becker Mary A. Mrs. 4333 Langley av.
Becker M. J. Austin
Becker Norbert, 301 West ct.
Becker N. 3217 Wabash av.
Becker S. Mrs. 4924 Ellis av.
Becker S. M. 411, 41st. *Lksd.*
Becker Victor H. 586 Fullerton av.
Becker William C. 16 Lane ct.
Beckett B. H. 5835 Kimbark av.
Beckett James Dr. 283 Park av.
Beckler Ashlin J. 817 Touhy av.
Beckler Charles H. 1115 S. Lawndale av.
Beckler Elbridge H. 1329 Wilton av.
Beckler William A. 3255 Groveland av.
Beckley Major H. E. Riverside
Beckwith Charles H. 7721 Lowe av.
Beckwith Cinderella U. Mrs. 250 Park av.
Beckwith Franklin H. Mrs. 77 Pine
Beckwith Mary Mrs. 361 Ontario
Beckwith Warren L. 426 N. State. *Un. Univ.*

Bedee F. W. 3120 Groveland av.
Bedell Leila G., M.D. Newberry hotel
Bee Harry, 3349 Wabash av.
Bee Joseph Mrs. 3349 Wabash av.
Sum. res. Glenwood Springs, Lake Geneva
Bee R. Addison, 3349 Wabash av.
Beebe Albert G., M.D. 582 W. Adams
Beebe Archibald A. Evanston
Beebe Curtis M., M.D. 1165 Washington boul.
Beebe John E. Dr. 1758 York pl.
Beebe Leslie W. Dr. 582 W. Adams
Beebe Ralph E. Wilmette
Beebe Thomas H. Evanston
Beebe William H. 405 N. State *Un.*
Beebe William H. jr. 405 N. State
Beecher Jerome Mrs. 241 Michigan av.
Beecher Leonard T. Evanston
Beecher Walter N. 7052 Stewart av.
Beecroft Felix W. La Grange
Beedy Mary E. Miss, 481 Dearborn av.
Beek Horace W. 164 Warren av. *Ill.*
Sum. res. Winnetka
Beeks E. A. 6336 Monroe av.
Beeks James C. 322, 57th
Beeman Charles H. 4018 Ellis av.
Beeman Charles W. 4018 Ellis av.
Beers Forrest W. Evanston
Beers John Mrs. 3616 Ellis av.
Beers John H. 391 Warren av.
Beers Louis G. 237 Dearborn av. *C.A.*
Beers M. L. 5464 Jefferson av.
Beers Samuel, 3646 Wabash av.
Beery C. C. Dr. 4544 Michigan av.
Sum. res. Lake Maxinkuckee, Ind.
Beeson Frederick C. Austin
Beggs C. W. 567 Lasalle av.
Begley A. T. Leland hotel.
Behan Edwin A. 4525 Vincennes av.
Behan F. A. 3013 Prairie av.
Behan George H. 4525 Vincennes av.
Behan Louis J. 3013 Prairie av.
Behan Warren P. 4525 Vincennes av.
Behel Lavinia J. Miss, 3349 SouthPark av.
Behel Wilbur F. 3349 South Park av.
Behr Agnes Miss, 524, 72d pl.
Behr E. Theo. 5468 Monroe av.
Behrens H. 1548 Aldine av.
Behrens John H. 1842 Oakdale av.
Behrens John H. Morton Park
Behring Louis E. 1859 Roscoe
Beidler A. F. Hinsdale
Beidler A. W. 5137 Lexington av. *Ill.*
Beidler Francis, 4204 Drexel boul. *C.A., Ill., U.L., W.P.*
Beidler George, 167 S. Sangamon
Beidler Herbert A. Evanston
Beidler Jacob, 167 S. Sangamon
Beiersdorf Arthur J. 4547 Ellis av. *Stan.*
Beiersdorf Jacob, 4547 Ellis av.
Beifeld Alexander, 3143 Michigan av. *Stan.*
Beifeld Jacob C. 3716 Grand boul. *Lksd.*
Beifeld Joseph, 3304 Calumet av. *Stan.*
Beifeld Morris, 3000 Lake Park av. *Lksd.*
Beisel George W. Riverside
Beitler Henry C. 745 North Park av.
Beldam George Mrs. 5623 Michigan av.
Beldam George C. 5623 Michigan av.
Belden Agnes Miss, 5037 Washington av.
Belden Grace Miss, 5037 Washington av.
Belden J. S. 4722 Woodlawn av. *U.L.*
Belden J. S. jr. 4722 Woodlawn av.
Belding H. H. Longwood
Belding L. S. Mrs. Lakota hotel
Belfield Henry H. 5738 Washington av
Belfield Wm. T. Dr. 532 Garfield av. *C.A.*
Belford Alexander, 832 North Park av. *C.A., Un.*
Bel-Fouche Hélène M'lle, 481 Dearborn av.
Belknap Charles C. 3235 Rhodes av. *C.A.*
Belknap Edwin C. Evanston
Belknap John, 3235 Rhodes av.
Belknap S. W. 1210 Winthrop av.
Bell Alexander, 3231 Wabash av.
Bell A. L. 5810 Washington av.
Bell Clement, 3231 Wabash av.
Bell Cornelius F. 303 Huron
Bell C. E. Mrs. 5519 Cornell av.
Bell Dwight S. 573, 51st
Bell E. A. Mrs. 694 W. Monroe
Bell Frank E. 253, 66th
Bell Frank H. 694 W. Monroe
Bell Herbert E. 718 Washington boul.
Bell H. H. 4219 Lake av.
Bell James A. 6537 Harvard av.
Bell James E. 3930 Lake av.
Bell James M. Mrs. 23, 34th pl.
Bell Joseph P. 303 Huron
Bell Joseph P. jr. 303 Huron
Bell J. H. 4037 Drexel boul. *U.L.*
Bell J. Johnston, M.D. 342 Fullerton av.
Bell J. Lee, 3436 Calumet av.
Bell K. H. 5116 Madison av. *C.A.*
Bell Leon A. Chicago Beach hotel
Bell Leonard F. 694 W. Monroe
Bell Lilian Miss, 3930 Lake av.
Bell Mifflin E. 36 Aldine sq.
Bell M. E. Mrs. 1195 Washington boul.
Bell Robert, 17 Madison Park
Bell Robert, Lake Forest
Bell S. L. Mrs. 258, 64th
Bell Thomas W. Evanston
Bell T. N. 96 Arthington
Bell William H. 4345 Ellis av.
Bell William W. 3930 Lake av.
Bell W. Edward, 354 Lasalle av.
Bell W. J. 143 Oakwood boul. *C.A.*
Bell W. J. Mrs. 6500 Perry av.
Bellamy Henry C. 600 Dearborn av. *C.A.*
Bellamy H. Temple, 197, 30th
Bellamy Samuel J. 3644 Vincennes av.
Bellas Thomas H. 1634 Prairie av.
Bellows Alice Mrs. 420 Center
Bellows Frank L. 2928 Kenmore av. *C.A.*
Bellows John A. Evanston
Bellows McJohnson Mrs. Virginia hotel.
Below Ida C. Mrs. 2339 Clarendon av.
Belz Frederick W. 647 N. Robey
Beman S. S. 317, 49th, *Chi., U.L.*

Beman W. Irving, 5222 Hibbard av.
Bemis Edward W. Prof. 1472 N. Halsted
Bemis Henry V. Auditorium hotel
Benard A. B. 1837 Michigan av.
Benbow E. B. 948 Park av.
Bender John A. 3907 Prairie av.
Bendix Max, 3504 Ellis av.
Benedict Albert, 4326 St. Lawrence av.
Benedict George H. 32 Waverly ct. *C.A.*
Benedict George M. 4904 Washington av.
Benedict Harry 3943 Langley av.
Benedict Harvey D. Oak Park
Benedict Hattie Miss 6240 Monroe av.
Benedict James C. 839 Warren av.
Benedict Lawrence D. 1117 Lunt av.
Benedict William, The Tudor
Benedict W. 599 Dearborn av.
Beneke Henry A. 1953 Deming pl.
Beneke Lottie C. Miss, 1953 Deming pl.
Benham James W. 661 W. Monroe
Benham John, 2415 Michigan av. *U.L.*
Benham R. S. 509 Fullerton av.
Benjamin Henry J. 4548 Oakenwald av. *Lksd.*
Benjamin Henry S. 3916 Calumet av.
Benjamin H. B. Mrs. 4548 Oakenwald av.
Benjamin Louis, 3206 Vernon av. *Lksd.*, *Stan.*
Benjamin L. 3246 Vernon av.
Benjamin M. J. Mrs. Lakota hotel
Benner Adolph L. 7032 S. Elizabeth. *C.A.*
Benner Della Mrs. 4915 N. Clark
Benner Mathias, 54 Loomis. *Ill.*
Bennet William H. 1712 Briar pl.
Bennett Arthur G. Oak Park. *C.A.*
Bennett Ashael F. Chicago Athletic assn.
Bennett Carroll M. 7240 Jeffery av.
Bennett Charles G. 357 N. Clark
Bennett Charles N. 2449 N. Paulina
Bennett Charles S. Evanston
Bennett Clark H. 657 W. Adams
Bennett E. B. 69 Park av. *Ill.*
Bennett E. R. Dr. 448 Seminary av.
Bennett E. W. Longwood
Bennett Frank I. 6055 Jefferson av. *U.L.*
Bennett Fred F. 7251 Euclid av.
Bennett George A. Evanston
Bennett George R. 469, 73d
Bennett Gertrude Miss, 7240 Jeffery av..
Bennett G. L. Dr. 686½ Washington boul
Bennett Hellen V. Mrs. 642 Pine Grove av.
Bennett Henry C. 1167 W. Adams
Bennett Horace C. 487 Jackson boul.
Bennett H. F. Dr. 435 Washington boul.
Bennett I. M. 4610 Woodlawn av.
Bennett James, 3138 Lake Park av.
Bennett John I. Mrs. 5120 Jefferson av.
Bennett J. C. 420 Warren av.
Bennett J. W. Austin. *Ill.*
Bennett Mamie Miss, 6053 Madison av.
Bennett Mary E. Dr. Norwood Park
Bennett M. H. 7240 Jeffery av.
Bennett Nelson J. 1145 S. Lawndale av.
Bennett N. Mrs. 190, 37th
Bennett Robert J. 2449 N. Paulina
Bennett Thomas, 3138 Lake Park av. *C.A.*, *W.P.* Sum. res. Sand Lake, Mich.
Bennett William H. 2449 N. Paulina. *C.A.*
Bennett William L. 469, 73d
Bennett W. H. Austin
Bennington E. K. Dr. 55 33d
Bensinger Alfred W. 403 Bowen av. *Lksd.*
Bensinger B. E. Hotel Metropole. *Stan.*
Bensinger M. 2217 Calumet av. *C.A.*, *Stan.*, *W.P.*
Bensley John R. 3929 Ellis av. *U.L.*
Bensley John R. jr. 3929 Ellis av.
Bensley Kate W. Miss, 3929 Ellis av.
Benson Abbie Miss, 1826 Indiana av.
Benson Abraham T. Austin
Benson Charles E. 674 W. Monroe
Benson C. E. Mrs. 674 W. Monroe
Benson Christian L. 1023 Pratt av.
Benson E. A. Mrs. 3131 Indiana av.
Benson F. J. Mrs. 4465 Oakenwald av.
Benson F. R. 55, 33d
Benson John A. Dr. 594 Washington boul.
Benson Margaret Miss, 517, 45th
Benson Olof, 1035 N. Clark
Benson Paul, Evanston
Benson Robert L. 235 S. Robey
Bent Geo. P. 6948 Wentworth av.
Bentham George, 266 Chestnut
Bentley Charles E. Dr. 4206 Langley av.
Bentley Cyrus, Elmhurst. *Univ.*
Bentley Cyrus Mrs. 2001 Indiana av.
Bentley C. S. Gen. 4453 Ellis av
Bentley Frank T. 124 Flournoy
Bentley George H. Dr. 232 Pine Sum. res, Fox Lake, Wis.
Bentley Harry G. Oak Park. *C.A.*
Bentley John R. 7636 Ford av.
Bentley Oscar F. Ravinia
Bentley Thomas D. 7636 Saginaw av.
Bentley Thomas D. jr. 7636 Saginaw av.
Bentley Walter G., Oak Park
Bentley Wilbur G. 474 Elm. *U.L.*
Bentliff James, 7429 Bond av.
Benton E. L. Hinsdale
Benton George C. 3207 Michigan av.
Benton Kendrick W. Rev. 6309 Stewart av.
Benton William H. 5021 Washington av.
Benton W. H. jr. 5021 Washington av.
Benz E. P. 235 S. Irving av.
Benz Philip, 295 S. Hoyne av.
Benze Herman, 372 Lasalle av.
Benzing Elias Rev. 1788 Magnolia av.
Berard H. W. Dr. 66 Rush
Berens August Rev. Elmhurst
Berg Anton C. 1390 W. Monroe
Berg Charles F. 6418 Yale
Berg Charles O. 1390 W. Monroe
Berg David, 3443 Wabash av. *Lksd.*
Berg Edward A. 1006 Warren av.
Berg Henry W. The Kenwood. *C.A.*, *Ill.*
Berg John V. 4002 Lake av.
Berg Joseph, 1006 Warren av.
Berg Morris H. 3213 Rhodes av. *Stan.*
Bergch Arthur. 4529 Vincennes av.
Bergen Lloyd M. Dr. Highland Park

Bergen Theodore L. LaGrange
Berger Adolf, 602 Burling
Berger Emil, 680 W. Adams
Berger Morris, 4136 Indiana av.
Berger Robert, 439 N. State
Berger William G. 2743 N. Robey
Berger William H. 202 Oakwood boul.
Berger William R. Mrs. 4136 Indiana av.
Bergeron A. V. Dr. 817 S. Sawyer av.
Bergeron Jos. Z. Dr. 232 Loomis
Bergersen Christian, 4723 Indiana av.
Bergersen Louis, 378 Bowen av.
Bergevin Alexander 4540 Lake av.
Bergey David W. 522 W. Monroe
Berggren Ida Miss, 4049 Ellis av.
Berggren Martha Miss, 4049 Ellis av.
Berggren May Miss 4049 Ellis av.
Bergman Frank A. 478 W. Adams
Bergman George A. 478 W. Adams
Berlin Augustus, 3243 Malden
Berlin Robert C. 3173 Malden Sum. res. Glenwood Springs, Lake Geneva
Berlizheimer Bernard, 471 Lasalle av.
Berlizheimer David, 3350 Vernon av. *Lksd.*
Berlizheimer Louis, 551 Cleveland av.
Bernard Charles C. Dr. 452 Dayton
Bernauer Fanny Mrs. 685 Fullerton av.
Bernauer Ivo, M.D., 685 Fullerton av.
Berne John J. Mrs. 2733 N. Robey
Bernhard Joseph 434 Warren av.,
Bernheimer Irving S. 3340 Michigan av. *Stan.*
Bernhisel L. M. Evanston
Bernstein Eric, 333 Chestnut
Berolzheim Jacob, 322, 37th. *Lksd.*
Berolzheim Joseph, 3214 Vernon av. *Lksd.*
Berr J. 822 Pullman bldg.
Berriozabal Felipe, 4009 Drexel boul.
Berry Alexander D. LaGrange
Berry Alvah S. 4438 Woodlawn av.
Berry A. V. Irving Park
Berry Charles H. Dr. 3227 Beacon
Berry Charles S. 2413 Michigan av. Sum. res. Orland, Ill.
Berry Clara Mrs. 2413 Michigan av.
Berry Frank, Wilmette
Berry F. J. 143 Oakwood boul.
Berry John, 88 Warren av.
Berry John M. 296 Ohio
Berry Joseph, Evanston
Berry Joseph R., D.D. 6417 Stewart av.
Berry J. F., M.D. 490 Sunnyside av.
Berry J. G. Dr. 249, 43d
Bersbach Alfred J. 2568 N. Hermitage av.
Bersbach Oscar J. 2490 N. Hermitage av.
Bersback L. Mrs. 393 W. Adams
Bersback Otto, 393 W. Adams
Bert E., M. D. 3242 Vernon av. *Lksd.*
Bertling A. E. 512 Ashland boul.
Berwig Elise Dr. 371 Center
Berwin Louis M. 3426 Calumet av. *Lksd.*
Besler John D. 4425 Ellis av.
Besly C. H. 399 Ontario. *C.A.*, *U.L.*
Besly Oliver Mrs. 399 Ontario
Bessems Paul, LaGrange
Best George, 7126 Euclid av.
Best George W. 3610 Ellis av.
Best Henry, 1450 Wrightwood av.
Best James G. S. 1939 Deming pl.
Best William, 4331 Drexel boul.
Best William jr. 4331 Drexel boul.
Best William E. 655 W. Monroe
Betham William R. 113 Cass
Bethell Thomas T. Oak Park
Bethune J. H. Mrs. 434 Belden av.
Bettelheim Beatrice A. Miss, 4339 Ellis av.
Bettelheim Bert, 4339 Ellis av.
Bettles Joseph B. 5721 Indiana av.
Bettman Justin, 3201 Indiana av.
Bettman P. Henry, Hotel Del Prado.
Betts Norman C. Oak Park
Bevan A. D. Dr. Lakota hotel. *C.A.*, *W.P.*
Bevans Homer, 353 W. 60th pl.
Beveridge Frank, 607, 46th
Beverly J. M. Mrs. 234 Oakwood boul.
Bevington Benton L. Oak Park
Beye William, Oak Park
Beyer Oscar A. 230 Sunnyside av.
Bianchini Eugene C. Stamford hotel
Bickford Charles D. 604 Division
Bickford Charles M. 947 Farwell av.
Bickford Russell K. Oak Park
Bicknell Edwin D. Oak Park
Bicknell Franklin W. Oak Park
Bicknell Orlando L. Oak Park
Bicknell William W. Oak Park
Biddison Samuel M. 6460 Minerva av.
Biddle G. W. A. Mrs. Evanston
Biddle Noble L. 720 Washington boul.
Biddle William B. 4541 Lake av. *C.A.*
Bideleux Edward F. Kenilworth
Biden Edmund C. 5713 Madison av.
Bidstrup A. J. 712 Pullman bldg.
Bidwell Theo. S., M.D. 482 Ashland boul. *Ill.*
Biedenweg Wm. C. 2840 N. Hermitage av.
Bielfeldt W. S. 6709 Lafayette av.
Bielman A. Mrs. 864 W. Adams
Bierbower Austin W. 1837 Michigan av.
Bierly W. G. Hotel Woodruff
Bigelow Alfred P. Evanston. *U.L.*
Bigelow Amory, 710 Fullerton av.
Bigelow Anson A. Mrs. 2026 Michigan av.
Bigelow Arthur G. 231, 29th
Bigelow Arthur W., M.D., 3638 Cottage Grove av.
Bigelow Calista E. Mrs. 539 W. Adams
Bigelow C. S. Dr. 251, 35th
Bigelow Edna Calvin Miss, 3845 Ellis av.
Bigelow Edward A. 501 Dearborn av. *U.L.*
Bigelow George S. 4901 Grand boul.
Bigelow Harry Towers, 4901 Grand boul.
Bigelow H. C. 1837 Michigan av.
Bigelow Joel, Mrs. 2449 Prairie av.
Bigelow J. L. Hotel Del Prado
Bigelow Nathan Kellogg, Evanston
Bigelow Nelson Calvin, 3845 Ellis av.
Bigelow Nelson P. 2213 Prairie av. *Cal.*, *Chi.*, *Univ.*
Bigelow Robert A. 710 Fullerton av.

Bigelow T. M. 5034 Woodlawn av.
Sum. res. Lake George, N. Y.
Biggs A. K. Mrs. Evanston
Biggs Bert P. Austin
Biggs Foster H. Evanston
Biggs Paul G. Austin
Biggs Vernon A. Austin
Bigley W. J. 3450 Wabash av.
Bigley W. L. 3450 Wabash av.
Bigsby L. S. Mrs. 3133 Groveland av.
Billegman Charlotta Mrs. 2004 Diversey
Billin Charles E. 48 Cedar
Billings A. M. 504 W. Lake. *Chi.*
Billings Charles L. 35, 22d
Billings Cornelius K. G. 470 Washington boul. *Cal.*. *Chi.*, *C.A.*. *Un.*. *U.L.*, *W.P.* Sum. res. Lake Geneva, Wis.
Billings Frank Dr. 35, 22d. *Cal.*, *Chi.*, *C.A.*, *Univ.*
Billings Henry F. Hinsdale. *Chi.*, *C.A.*, *Un.*
Billings H. L. 1186 Millard av.
Billingslea Albert, Evanston
Billingslea Albert jr. Evanston
Billingslea Claud, Evanston
Billingslea Edward, Evanston
Billow Elmer E. Evanston
Bills George D. Oak Park
Binder Carl, 1852 Surf
Bines Robert, 113 Cass
Binford George A. 470 Warren av.
Binford George W. 48, 53d
Bing Stella Miss, 3346 Prairie av.
Bingham Arthur E. 4723 Woodlawn av. *C.A.*, *U.L.*
Bingham Benjamin S. 99, 33d
Bingham C. L. 4346 Oakenwald av.
Bingham Edith V. Miss 5132 Kimbark av.
Bingham Edward H. 197, 47th
Bingham Frank A. 91 Bowen av.
Bingham George, 16 Astor
Bingham Gurden, 5321 Jefferson av.
Bingham H. W. Oak Park
Bingham James A. 5132 Kimbark av. *U.L.*
Bingham Millard F. 768 Washington boul. *Ill.*
Sum. res. Pittsfield, Mass.
Bingham Stillman R. Mrs. Highland Park
Bingham S. H. LaGrange
Binkley George H. 780, 71st pl.
Binkley J. T. jr. M.D. 452, 49th
Binne Frank, 303 Warren av.
Binner Oscar E. 1045 Pratt av.
Binswanger August, 3315 Calumet av.
Binz Charles A. 2420 Magnolia av.
Birch Hugh T. 1912 Michigan av. *Chi.*, *C.A.*
Bird A. C. Evanston. *U.L.*
Bird Curtis D. Hinsdale
Bird Henry L. 3616 Ellis av.
Bird Horace G. 4519 Greenwood av.
Bird O. O. LaGrange
Bird S. L. 564 Fullerton av.
Birdsall Janette Mrs. 442, 41st
Birdsall M. Jennie Miss, 442, 41st
Birdsall Nettie Miss, 442, 41st
Birdsall Richard M. 390 Warren av.
Birge M.D. Col. 183 Warren av.
Birge W. J. 224 N. State
Birk E. J. 254 Seminary av.
Birk Jacob, 1901 Wellington
Birk William A. 1901 Wellington
Birkenhauer Theodore R. 32 Cedar
Birkenstein David, 14 Lane ct.
Birkenstein Louis, 14 Lane ct.
Birkenstein S. 14 Lane ct.
Birkhoff David Dr. 408 S. Marshfield av.
Birkhoff George, 577 W. Adams
Birkhoff George jr. 575 W. Adams. *Ill.*, *U.L.*
Birkin Frank, 70 Madison Park
Birmingham James H. 500, 42d pl.
Birney Bascom H. 7804 Butler
Birney Charles A. 2517 Kenmore av.
Bisbee Lewis H. 3912 Vincennes av.
Bischoff Fred. A. 1728 Wrightwood av.
Bischoff Hattie A. Mrs. 907 Evanston av.
Bishop Charles Nelson, Oak Park. *C.A.*, *Ill.*
Bishop Clarance B. 275 Huron
Bishop C. A. Mrs. Oak Park
Bishop Edwin R. Mrs. La Grange
Bishop Frank H. 4240 Wabash av.
Bishop Genevra Johnstone Mrs. 2317 Michigan av.
Bishop George H. 1069 Washington boul.
Bishop Henry W. Virginia hotel. *Cal.*, *Un.*
Bishop H. North Shore hotel
Bishop J. A. 15, 40th. *C.A.*
Bishop L. Brackett, 1111 Early av.
Bishop Paul J. 1111 Early av.
Bishop Rufus W. Dr. 2317 Michigan av. *Cal.*
Bishop Seth S. Dr. 719 W. Adams
Sum. res. Fond du Lac, Wis.
Bishop Thomas R. 1014 Garfield boul.
Bishop William S. LaGrange
Bishop William W. Prof. Evanston
Bishopp Weller D. 3652 Calumet av.
Bisland John R. 42 E. Pearson
Bisland William A. 42 E. Pearson
Bissell Arthur G. 2003 Prairie av. *W.P.*
Bissell Florence E. Miss, Oak Park
Bissell Frank R. Evanston
Bissell George F. Mrs. 2003 Prairie av.
Bissell Richard M. 2003 Prairie av. *Univ.*
Bissell William A. 4729 Kimbark av.
Bissicks Joseph, Mrs. 3663 Wabash av.
Bissinger Benjamin, Hotel Del Prado
Bither William A. 4206 Ellis av.
Bitner A. Berwyn
Bitner Harry, Berwyn
Bittinger George W. 4353 Calumet av.
Bixby Charles H. Rev. 4926 Lake av.
Bixby Frank, 4601 Vincennes av.
Bixby John M. 7646 Lowe av.
Blachford E. J. Mrs. 509 Lasalle av.
Black A. D. Hotel Woodruff
Black C. A. Mrs. Austin
Black Elmer E. 207, 44th. *U.L.*

Black Harry St. Francis, Lexington hotel *Ill., Irq., W.P.*
Black Henry B. 144, 50th
Black Irving C. 2548 Indiana av.
Black James P. 28 Aldine sq.
Black John C. Gen. 23 Scott. *Chi., Irq., Un.*
Black John D, 23 Scott. *C.A.*
Black J. C. 9 Walton pl.
Black Stanley P. Dr. 2343 Calumet av.
Black S. H. The Winamac
Black S. K. Mrs. 3621 Ellis av.
Black William, 441 Jackson boul.
Black William, 823 Morse av.
Black William J. 6621 Lafayette av.
Black William P. 1377 Central Park boul.
Blackall Alfred H. 513 Dearborn av.
Blackburn George, 468 W. Adams
Blacker Isabella Mrs. 3626 Lake av.
Blackledge John W. Evanston
Blackler Samuel, Lake Forest
Blackman Charles S. 4326 Greenwood av. *C.A.*
Blackman C. M. Mrs. The Ontario
Blackman C. S. 65 Laflin. *Ill.*
Blackman Dwight A. 926 Berteau av.
Blackman Edwin, Austin
Blackman Fred O. 4326 Greenwood av.
Blackman Harry L. 4326 Greenwood av.
Blackman Louis I. 57 Dekalb
Blackman Paul, 4807 Madison av.
Blackman William B. 3601 Vincennes av.
Blackman Willis L. Hinsdale
Blackmarr Mary C. Mrs. 5425 Cottage Grove av.
Blackstone Andrew P. Oak Park
Blackstone T. B. 252 Michigan av. *Cal., Chi., U.L.*
Blackstone W. E. Oak Park
Blackwelder I. S. Morgan Park *U.L.*
Blades Leonard J. 262 Ashland boul.
Blaikie W. E. Park Ridge
Blaine Emmons Mrs. 344 Erie
Blair Charles H. 2909 Prairie av. *W.P.*
Blair Chauncey J. 4830 Drexel boul. *Chi., C.A., U.L., W.P.*
Blair David, 219 S. Irving av.
Blair David W. Irving Park
Blair Edward T. 157 Cass. *Chi.*
Blair E. B. Chicago Beach hotel
Blair Francisco, 3976 Vincennes av.
Blair Frank M. 256 Ontario
Blair Frank P. 580 Division. *Univ.*
Blair Gardiner C. Irving Park
Blair George P. 742 Warren av.
Blair Henry A. 2735 Prairie av. *Chi., C.A., U.L., W.P.*
Blair Herman V. 2350 Indiana av.
Blair James, 1719 Belmont av.
Blair James, 4439 Greenwood av.
Blair Lyman Mrs. 2825 Prairie av.
Blair Lyman jr. 3139 Calumet av. *C.A., W.P.* Sum. res. Greenville, Me.
Blair S. O. 3952 Ellis av.
Blair Watson F. 164 Rush. *Chi., C.A., Un., W.P.*
Blair William, 230 Michigan av. *U.L.*
Blair William, 3644 Prairie av.
Blair William, S. Evanston
Blaisdell Hiram, Evanston
Blaisdell John W. 101 Oakwood av.
Blake Charles G. 1853 Arlington pl.
Blake Clinton F. 531 W. Monroe
Blake Cora E. Miss, Edgebrook
Blake Edward J. 1923 Deming pl.
Blake E. S. 2659 N. Winchester av.
Blake Harriet M. Mrs. 558 Washington boul.
Blake Henry H. 3845 Ellis av.
Blake H. H. 46, 35th
Blake James Vila Rev. 531 W. Monroe
Blake Samuel C. Dr. 286 Belden av.
Blake Walter, 3845 Ellis av.
Blake William H. Evanston
Blakelidge George W. LaGrange
Blakely Addison, 2329 Michigan av.
Blakely Charles F. 2340 Prairie av.
Blakely C. H. 3708 Lake av. *C.A., U.L.*
Blakemore C. B. Mrs. 388 Lasalle av.
Blakemore F. T. 388 Lasalle av.
Blakemore W. R. 388 Lasalle av.
Blakeslee C. F. 2107 Indiana av.
Blakeslee E. N. Clifton house
Blakeslee George S. 3240 Calumet av.
Blakeslee H. L. 446 W. 65th
Blakeslee Levi, LaGrange
Blanchard Arthur S. Oak Park
Blanchard Charles H. 98, 30th
Blanchard Clinton R. Oak Park
Blanchard Edward R. Oak Park
Blanchard Frank S. 6519 Kimbark av.
Blanchard Ira Mrs. 378 Warren av.
Blanchard John W. 4812 St. Lawrence av.
Blanchard Julius M. Austin
Blanchard Lewis, Evanston
Blanchard Theodore F. 378 Warren av.
Blanchard William, Evanston. *C.A.*
Blanchard W. A. Oak Park
Blanck Jennie Mrs. 443 Elm
Blanden Charles, Berwyn
Blank Jessie B. River Forest
Blasé William H. 3139 Groveland av.
Biatchford Charles H. 375 Lasalle av.
Blatchford E. W. 375 Lasalle av. *Chi., U.L., Univ.*
Blatchford N. H. 367 Lasalle av. *U.L.*
Blatchford Paul, Oak Park. *Univ.*
Blatchford T. W. 79, 44th. *C.A.*
Blatherwick Charles W. Austin
Blauer Adelia Miss, 542 Lasalle av.
Blauer Amelia Miss, 542 Lasalle av.
Blauer Fred J. 542 Lasalle av.
Blaurock Charles A. Oak Park
Blauvelt William C. 4060 Michigan Terrace
Blayney A. C. 398, 40th
Blayney Louise Mrs. Riverside
Blayney Thomas C. Riverside
Bleekman J. E. Lexington hotel
Bleike Frederick W. 302 Erie
Blend Charles W. Dr. 2018 Indiana av.
Blessing Mae Miss, 769 Washington boul.

Bley John C. 913 Jackson boul.
Bleyer Charles E. 1917 Wrightwood av. *C.A., U.L.*
Bligh George H. Longwood
Bligh William J. 206, 44th
Blinn Edmund B. 1227 S. Lawndale av.
Blish Frank D. 507 W. 60th pl.
Bliss Arthur I. 1145 Millard av.
Bliss A. H. 3350 Wabash av.
Bliss Charles, Berwyn
Bliss Charles L. Oak Park, *C.A.*
Bliss Edgar B. Riverside
Bliss E. R. 2963 Indiana av. *C.A.*
Bliss E. S. Mrs. Evanston
Bliss Frank T. 3839 Ellis av.
Bliss George E. Mrs. 1145 Millard av.
Bliss George H. 4528 Lake av.
Bliss George J. Oak Park
Bliss G. Harvey. 1004 Morse av.
Bliss Julian P. 28, 44th pl.
Bliss Louis 507 Dearborn av.
Bliss N. W. Longwood
Bliss Samuel E. 3636 Lake av.
Bliss T. F. Oak Park
Bliven Charles E. 2 Aldine sq.
Bloch Charles E. 3500 Ellis av.
Bloch Simon, 4252 Drexel boul. *Lksd.*
Bloch Simon J. 9 Lincoln pl.
Blocher John H. 42, 39th
Block Isaac, 4521 Ellis av. *Lksd., Stan.*
Block I. E. 214, 31st, *Lksd.*
Block John Rev. Jefferson Park
Block Louis J. 322 Warren av.
Block P. D. 4521 Ellis av. *Stan.*
Block R. L. 2926 Groveland av.
Block Sam, Auditorium Annex, *Stan.*
Block Williard T. Hotel Metropole. *U.L.*
Blocki Eugene W. 37 Lincoln av.
Blocki Frederick W. 829 N. Clark
Blocki John, 829 N. Clark
Blocki W. Gale, 494 Belden av.
Blodgett E. A. 510 W. Monroe, *Ill., U.L.*
Blodgett John, 504, 42d pl.
Blomgren Elmer, 1530 Belmont av.
Blomgren Fridolph, 1530 Belmont av.
Blomgren Oscar N. 1450 Belmont av.
Blomgren Richard, 1530 Belmont av.
Blood Emma S. Miss, 113 Cass
Blood I. W. 172 Oakwood boul.
Blood James A. Hinsdale. *C.A.*
Blood Mary A. Miss, 616, 40th
Bloom A. J. Hotel Woodruff
Bloom Isaac J. 3358 South Park av. *Stan.*
Bloom Jacob C. 5332 Indiana av.
Bloom Leopold, 3672 Michigan av. *Stan., W.P.*
Bloom Samuel H. 826 Warren av.
Bloomfield James J. 3226 Beacon
Bloomingston John S. 3728 Ellis av.
Bloss L. K. Mrs. 855, 69th
Blossom Alonzo, 35 Aldine sq.
Blossom E. J. The Kenwood
Blossom George W. 4858 Kenwood av. *U.L.*
Blount Frederick M. 194 S. Robey, *CA., Ill., U.L.*
Blowney H. E. Morton Park
Bludorn Charles E. 7506 Parnell av.
Blue William M. 21 Best av.
Bluhm Frederick F. 400 Washington boul.
Blum August, 3245 Groveland av. *Irq.*
Blum Benjamin, 477, 42d pl.
Blum Edgar C. 477, 42d pl. *Lksd.*
Blum Henry, 416 W. 60th pl.
Blum Henry jr. 416 W. 60th pl.
Blum John, 477, 42d pl. *Lksd.*
Blum Julius, 543 Cleveland av.
Blum Louis J. 477, 42d pl. *Lksd.*
Blum Simon, 645 Fullerton av.
Blume George A. 817 S. Lawndale av.
Blume Jarvis, 699 Washington boul.
Blumenthal August, 47 Beethoven pl.
Blumenthal I., 3402 Vernon av. *Lksd.* Sum. res. Battle Creek, Mich.
Blumenthal Michael, 112 S. Oakley av.
Blumenthal William, 112 S. Oakley av. *Lksd.*
Blunt Frank T., Evanston
Blunt John E. Evanston
Blunt John E. jr. Evanston
Bluthardt O. R. Dr. 569 Warren av.
Bluthardt Robert S. 272 Belden av.
Bluthardt T. J. Dr. 453 Lasalle av.
Blye A. W., Evanston
Boag F. M. Mrs. River Forest
Boag Genevieve E. Miss, River Forest
Boag James E., River Forest
Boak Robert B. 4744 Kimbark av.
Boak Robert B. jr. 4744 Kimbark av.
Boal Anna Miss, 1732 Michigan av.
Boal C. T. 1732 Michigan av. *Chi., W.P.*
Boalch William Mrs. 3618 Lake av.
Board Ellsworth M. Evanston
Board James L. 983 W. Adams
Boardman George B. 362 Bissell
Boardman Horace P. 6600 Ellis av.
Boardman I. W. Mrs. 271 Oakwood boul.
Boardman Martha J. Mrs. 235 Michigan av.
Boas Edmund A. Dr. 395 N. Wells
Bobb Philip M. 117 S. Wood
Bobb Samuel A. Irving Park
Bobo J. L. 4246 Drexel boul.
Boche Louis, Irving Park
Bocher George R. 1552 W. Monroe
Bockius Eisen, M.D. Mayfair
Bockius Joseph A. Wilmette
Bockman S. C. 4142 Grand boul.
Bodach Charles, 746 N. Hoyne av.
Boddie John T. 586 Dearborn av. *Univ., W.P.*
Boddie Malcolm M. 586 Dearborn av. *C.A., Irq.*
Bode Fred, 5827 Washington av. *C.A., U.L.*
Bode W. F. 6033 Monroe av.
Bodemann W. 5451 Washington av.
Bodenheimer Simon, 4423 Prairie av.
Bodenschatz G. A. Oak Park
Bodenschatz John G. 4444 Ellis av.
Bodey E. F. Oak Park

Bodine Jacob, Evanston
Bodine Jacob jr. Evanston
Bodine Lester, 659 Cleveland av.
Bodine L. T. Mrs. 3708 Lake av.
Bodinghouse Richard, Wilmette
Bodle Elizabeth C. Mrs. 4917 Prairie av.
Bodman Albert C. 299 Schiller, *C.A.*
Bodman Luther W. 9 Astor, *C.A.*, *U.L.*
Bodwell George F. 3311 Forest av.
Boeber F. W. Dr. Elmhurst
Boehm Aaron, 3150 Prairie av.
Boehm Julian, 4408 Ellis av.
Boehm Moritz W. 1159 N. Clark
Boehm Peter M. Capt. 6711 Perry av.
Boenert Anton, 1926 Briar pl.
Boericke Richard H. 1825 Melrose, *C.A.*
Boerlin Albert E. La Grange
Boerlin August J. La Grange
Boerlin Henry T. La Grange
Boess John G. 485 Bowen av.
Boettcher Henry R. Dr. 305 W. 63d
Bogardus Harry A. 4110 Indiana av.
Bogert William B. Evanston, *C.A.*, *U.L.*
Bogg Harry B. 6506 Yale
Boggs Albert W. 4451 Ellis av.
Boggs Annie M. Miss, 4451 Ellis av.
Boggs A. Emmet, 4451 Ellis av.
Boggs Cyrus, 746 W. 64th
Bogle Fred W. 4617 Vincennes av.
Bogle Ralph G. 6120 Madison av.
Bogle W. S. 228 S. Irving av. *Ill.*, *Irq.*
Bogue Charles H. 2359 Michigan av.
Bogue Elias, Hinsdale
Bogue George M. Hinsdale
Bogue Hamilton B. 4819 Greenwood av.
Bogue Hamilton B. jr. 4819 Greenwoodav.
Bogue John H. 96, 42d pl.
Bogue O. A. 5030 Washington av.
Bogue Roswell C., 5037 Washington av.
Bogue R. G. Mrs. 5 Washington pl.
Bogue Virgil G. 240 Hampden ct.
Bohanon C. H. 3601 Vincennes av.
Bohart William H., M.D. 4436 Emerald av.
Bohlander John jr. Hinsdale
Bohlander J. Maywood
Bohn Henry J. Morgan Park
Bohner George, 2944 Vernon av.
Bohner Mary A. Miss, 2944 Vernon av.
Boice Benjamin, 3832 Langley av.
Boice Hugh M. Evanston
Boice S. B. Mrs. 5737 Monroe av.
Boice William H. 5737 Monroe av.
Boisot E. The Tudor
Boisot Emile K. LaGrange
Boland James F. 3000 Prairie av.
Boland John A. 522 Burling
Boland Thomas, 303 Lincoln av.
Boldenweck Carl G. 553 Dearborn av.
Boldenweck Louis H. Mrs. 471 Elm
Boldenweck William, 1681 N. Halsted
Bolender T. J. 1554 W. Monroe
Boles M. A. Julien hotel
Boley Daniel C. 6320 Ellis av.
Boling M. M. Mrs. Virginia hotel
Bollen Joseph, 4512 Drexel boul.
Boller Claude B. 6528 Lexington av.
Boller John Mrs. 6528 Lexington av.
Bolles C. E. Oak Park
Bollinger Israel W. Evanston
Bolster Charles H. 19 Chalmers pl.
Bolte Anson L. 3757 Ellis av.
Bolte Charles Guy, Winnetka, *Irq.*
Bolten Peter H. 20 Carl
Bolter Andrew, 1511 N. Halsted
Bolter E. A. 211 Seminary av.
Bolton H. W. Rev. 3314 South Park av.
Bolton James, Hotel Metropole
Bolton James M. 2350 Indiana av.
Bolton L Miss, Hotel Metropole
Bolton S. Henry, Austin
Boltwood H. L. Evanston
Bolza Oscar Prof. 5810 Woodlawn av.
Bonbright Daniel Evanston
Bond A. G. Dr. Austin
Bond Isaac, 175, 36th
Bond James M. Evanston
Bond John H. R. Dr. 123, 51st
Bond Joseph, 3332 Calumet av. *C.A.*
Bond Lester L. 512 W. Monroe, *Ill.*, *U.L.*
Bond Orville D. 1215 Wilcox av.
Bond Thomas S. Mrs. Evanston
Bond T. Newton 507 W. Monroe, *Ill.*
Bond William A. 4025 Drexel boul. *U.L.*
Bond William H. 4521 St. Lawrence av.
Bond Willian S. 4025 Drexel boul.
Bond W. E. 6519 Monroe av.
Bond W. Mrs. 4148 Drexel boul.
Bonn Emma Miss, 4808 Langley av.
Bonn Henry, 4808 Langley av.
Bonn William, 4808 Langley av.
Bonnefoi Henry, 1383 N. Halsted
Bonnell Charles E. 224 S. Oaklev av.
Bonnell David, Evanston.
Bonner Charles, 5752 Rosalie Ct.
Bonney Charles C. 424 Fulton, *Irq.*
Bonney Charles F. Austin, *C.A.*
Bonney C. L. Lexington hotel, *Irq.*, *U.L.*
Bonney H. J. 216 Cass
Bonney Lawton C. 424 Fulton, *C.A.*, *Irq.*, *U.L.*
Bonynge Francis G. Dr. Virginia hotel *Un.*
Booge John I. 516 The Plaza
Boomer George A. 353, 46th
Boomer John, 353, 46th
Boomer John B. 353, 46th
Boomer Martha J. Mrs. 4233 St. Lawrence av.
Boomer Paul C. Dr. 4233 St. Lawrence av. Sum. res. Evanston
Boon Cornelius G. Pullman
Boone D. L. Mrs. 1423 Edgecomb ct.
Boone H. C. 1423 Edgecomb ct.
Boone S. O. 1423 Edgecomb ct.
Boore Harry 4804 Vincennes av.
Boorn Charles P. 4130 Berkeley av.
Boorn William C. 4130 Berkeley av. *U.L.*
Booth Alfred, 1638 Michigan av. *Cal..CA.*
Booth Alfred Vernon, 4841 Michigan av.
Booth A. Judson Dr. 75 Warren av.
Booth E. M. 471 Fullerton av.

Booth Frank, 2417 South Park av.
Booth Hervey W. Riverside. *Ill.*
Booth John, 545 Cleveland av.
Booth J. St. John Mrs. 539 W. Monroe
Booth Mary A. Mrs. 75 Warren av.
Booth Mary E. Miss, 2914 Groveland av
Booth Rachel M. Miss, 1193 W. Monroe
Booth Ralph H. Chicago Athletic Assn.
Booth Samuel M. 559 Warren av.
Booth Sarah W. Mrs. 4315 Champlain av.
Booth William Morris, 3605 Ellis av. *C.A.*
Booth William S. 4709 Grand boul. *C.A., Ill., W.P.*
Booth W. Vernon, 31 Bellevue pl. *Chi., C.A. Un., W.P.*
Borcherdt Albert F. 512 Dearborn av.
Borcherdt Herman, 512 Dearborn av.
Borcherdt Julius C. 634 Washington boul.
Borden Gerald M. 237 Ashland boul. *Univ.*
Borden Hamilton, 12 Groveland Park. *U.L.*
Borden Henry Lee, 237 Ashland boul. Sum. res. St. Clair, Mich.
Borden James U. 248 S. Morgan. *Cal., C.A., U.L., W.P.*
Borden John, 3949 Lake av.
Borden J. M. Dundee, Ill.
Borden Lewis L. 237 Ashland boul.
Borden Seymour S. 5168 Michigan av.
Borden William, 89 Bellevue pl. *Chi., Un., W.P.*
Bordwell E. M. Mrs. 4142 Grand boul.
Borg Isaac, 336 Warren av.
Borgmeier Adolph, 700 N. Hoyne av.
Boring Charles O. Evanston
Borland J. J. Morgan Park
Borland L. C. Dr. 685 Ogden av. *Ill.*
Borland M.W., M.D. 365 Jackson boul. *Ill.*
Born Moses, 3433 Michigan av. *Stan.*
Borner W. 52 Walton pl. *C.A.*
Borsch Henry, 2446 N. Paulina
Bort Frank B. 113 Cass. *Irq.*
Borton Frank L. Evanston
Bortree Franklin S. Mrs. Austin
Bortree Herbert W. Austin
Bortree M. R. Austin
Boruff D. C. 345, 41st
Boruff Fred L. 345, 41st
Boruff J. P. 345, 41st
Boruff M. A. Mrs. 345, 41st
Borwell E. B. Mrs. Oak Park
Borwell Frank, Oak Park
Borwell Frank L. LaGrange
Bosch Henry, 5405 Ridgewood ct. *C.A.*
Bosler E. H. Longwood
Bosley Daniel W. 538 Washington boul. *Ill.*
Bosley Edward F. 33½ Park av.
Bosley Edward F. 540 Washington boul.
Bosselman A. Mrs. 15 Lincoln av.
Bostedo Alfred L. Oak Park
Bostedo Louis G. River Forest
Bosworth F. F. 5426 Washington av.
Bosworth John C. 4417 Indiana av.
Bosworth William F. 7240 Yale
Bosworth W. L. 5426 Washington av.
Botder Virginia Miss, Evanston
Botsford Bennett B. 2100 Calumet av. *C.A.*
Botsford Bertha F. Miss, 2100 Calumet av.
Botsford Henry, 2837 Michigan av. *Chi., U.L., W.P.*
Bottum Elisha S. 303 Orchard
Bottum George G. 4139 Bosworth av.
Boud Frank, 4 Oakland crescent.
Bouffleur Albert I., M.D. 738 Washington boul.
Boughan Andrew B. 286 Warren av.
Boughan S. A. 286 Warren av.
Boughton C. H. Dr. 47 Warren av.
Boughton Daniel K. 703 W. Monroe
Boughton Fred N. 4321 Forrestville av.
Boulton Benjamin J. 325, 37th
Boulton George D. Highland Park
Boulton George W. 325, 37th
Boulton Kenneth B. Highland Park
Bour Charles J. 6500 Lexington av.
Bour F. F. 472, 72d pl.
Bour George C. 440, 72d pl.
Bour John N. 5309 Ingleside av.
Bour John R. 5309 Ingleside av.
Bourassa Joseph H. 1942 Barry av.
Bourgeau Frederick J. 18 Sibley av.
Bourgeois Oscar T. LaGrange
Bourke Edward L. 5648 Michigan av.
Bourke James E. 273 Superior. *C.A.*
Bourke Robert E. 5648 Michigan av.
Bourke Ulick, 5648 Michigan av.
Bourke Ulick jr. 5648 Michigan av.
Bourne Emma M. Mrs. 3738 Langley av.
Bournique Alvar L. 51, 23d. *C.A.*
Bournique Augustus E. 51, 23d. *C.A., W.P.*
Bournique Eugene A. 214, 33d *C.A.*
Bournique Lyman G. 51, 23d
Bourns Arthur P. 5755 Rosalie ct.
Bourns James H. Rev. 5755 Rosalie ct.
Boutell Henry Sherman, 43 Walton pl. *Chi., U.L., Univ.*
Boutelle Joshua P. Evanston
Boutelle Lewis H. Evanston. *Univ.*
Bouton C. B. 4812 Woodlawn av.
Bouton C. Sherman, 5473 Cornell av.
Bouton N. S. 191, 47th
Boulton Sherman H. 4812 Woodlawn av.
Bouton W. C. Dr. 248, 57th
Bové Gertrude Miss, 42 Woodland Park
Bovee Mary H. Mrs. 2149 Kenmore av.
Bovett James A. jr. Dr. 2334 Indiana av.
Bowden Thomas A. 4307 Ellis av.
Bowen Arthur P. Riverside. *C.A.*
Bowen Charles M. Mrs. 2288 N. Paulina
Bowen Claude G. 127 Loomis
Bowen Emma E. Mrs. 6445 Minerva av.
Bowen Eugene K. 127 Loomis
Bowen F. W. 703 Warren av.
Bowen George H. 3326 Prairie av.
Bowen Handy H. 206 Oakwood boul.
Bowen Ira P. 336 Ontario
Bowen James A. 6039 Jefferson av.
Bowen James H. Mrs. 336 Ontario
Bowen John R. 336 Ontario

Bowen Joseph T. 136 Astor. *Chi., Univ.* Sum. res. Bar Harbor, Me.
Bowen L. C. Mrs. 206 Oakwood boul.
Bowen Mary G. Mrs. 127 Loomis
Bowen M. K. 3824 Calumet av.
Bowen Stephen T. 275, 52d
Bowen Thomas C. 187, 40th
Bower Emma Mrs. 602 Division.
BowerRobert A. 822 North Park av. *U.L.*
Bowerman Martha A. Dr. 3948 Cottage Grove av.
Bowers James F. 75 Lincoln av.
Bowers John, LaGrange
Bowers John W. 43, 73d
Bowers Lloyd W. 11 Ritchie pl. *C.A., Un., Univ.*
Bowers Mary L. Mrs. Evanston
Bowes Chas. Lane, 541 W. Adams
Bowes Edwin J. jr. La Grange
Bowes Frederick M. 1592 Jackson boul.
Bowes F. K. 541 W. Adams
Bowes Jerome P. 1010 W. Garfield boul.
Bowes John R. Austin
Bowes T. F. The Arizona
Bowie Annie Miss, 706 Jackson boul.
Bowie Henry T. 706 Jackson boul.
Bowie James R. 706 Jackson boul.
Bowie Robert R. 822 W. Adams
Bowker Hugh D. 4422 Lake av.
Bowlan James, 2947 Groveland av.
Bowler J. P. 300 Loomis
Bowles Frederick A. 252, 53d
Bowles John P. 4207 Vincennes av.
Bowles Joseph B. 1198 Rokeby.
Bowman Ernest M. 65, 34th pl.
Bowman Frederick H. Dr. 1380 N. Clark
Bowman Helen L. Miss, Ohio, cor. N. State
Bowman Johnston R. 55 Pine
Bowman Margaret Miss, 414 S. Leavitt
Bowman Robert, 55 Pine
Bowman R. A. 380 Oak
Bowman Thomas Rt. Rev. 232 S. Winchester av.
Bowne Geo W. Rev. 3112 Michigan av.
Bowyer L. F. Mrs. 179 Park av.
Boyce Maria M. Mrs. 4620 Woodlawn av.
Boyce S. Leonard, 3735 Grand boul. *Chi., Univ.*
Boyce William D. 1850 Wrightwood av. *C.A., U.L.*
Boyd Alice E. Mrs. 413 Huron
Boyd Edward B. 7747 Butler
Boyd E. K. 5603 Madison av.
Boyd Fannie C. Miss, 501 Dearborn av. Sum. res. Spring Lake, Mich.
Boyd Fred S. 2331 Indiana av.
Boyd George M. 517 Racine av.
Boyd Hattie Mrs. 3107 Forest av.
Boyd James B. 2331 Indiana av.
Boyd James H. Rev. Evanston
Boyd John, Elmhurst
Boyd John D. 240 Hampden ct.
Boyd John W. 6249 Monroe av.
Boyd Robert, 4623 Ellis av.
Boyd R. L. Oak Park

Boyd Samuel F. 173 Eugenie
Boyd Samuel F. 6721 Parnell av.
Boyd S. J. Dr. 625 Washington boul.
Boyd Thomas C. 333 Bowen av.
Boyd William, 333 Bowen av.
Boyd William, Evanston
Boyd William S. 4623 Ellis av.
Boydell Albert 4337 Prairie av.
Boydell Jesse, 4339 Prairie av.
Boyden Byron, 96, 42d pl.
Boyden Charles M. 3811 Lake av.
Boyden Frank S. 3811 Lake av.
Boyden N. B. 3811 Lake av.
BoydenWilliamC.3005Calumet av. *Univ.*
Boyer Allen, 4904 Washington av.
Boyer H. J. 4904 Washington av.
Boyer J. S. 1924 Michigan av.
Boyesen Austa Miss, 5125 Kimbark av.
Boyesen Ingolf K. 5125 Kimbark av. *Chi., U.L.*
Boyington Arthur M. Highland Park
Boyington George B. Highland Park
Boyington S. A. Mrs. 91, 37th
Boyington W. W. Highland Park
Boylan R. J. Palmer house
Boyle Daniel, 4610 Champlain av.
Boyle David Mrs. 521 W. Monroe
Boyle John P. 271 Belden av.
Boyle Lawrence P. 2953 Vernon av. *Irq.*
Boyle Loven L. 5711 Madison av.
Boyle Thomas, 1840 Diversey
Boyles Charles C. Riverside
Boyles Charles D. Riverside. *U.L.*
Boyles J. M. Mrs. 593 Washington boul.
Boyles Thomas D. Riverside
Boynton Charles Dr. Hotel Woodruff
Boynton Charles T.Evanston *C.A.,U.L.*
Boynton Edgar S. Highland Park
Boynton Frances Miss, Evanston
Boynton Frederick P. Highland Park
Boynton Henry P. Highland Park
Boynton Isabell Miss, Evanston
Boynton John R. Dr. 454 Dearborn av.
Boynton S. W. The Renfost
Boynton W. W. 4938 Ellis av.
Boyton Paul, 634 Cleveland av.
Brabrook Joseph F. Mrs. 520 W. Congress
Brabrook Walter A. 520 W. Congress
Brabrook W. Fred jr. LaGrange
Brace William, 297 Belden av. Sum. res. Lake Bluff
Brachvogel Charles H. 423, 48th
Brackebush A. C. 307 Lasalle av.
Bracken Julia M. Miss, Ohio ne.cor.State
Bradburn James I. 3651 Prairie av.
Bradbury GeorgeL.Virginia hotel. *W.P.*
Bradbury John H. LaGrange
Braden C. E. 3802 Lake av. *C.A.*
Braden Joseph C. 3931 Prairie av.
Bradford Anna E. Mrs. Austin
Bradford C. Rev. Longwood
Bradford Edwin R. Evanston
Bradford John, 259 Fremont
Bradford Theron Dr. 3976 Cottage Grove av.
Bradford W. J. 3861 Lake av.

Bradley A. S. 5430 Ridgewood ct.
Bradley A. S. jr. 5450 Ridgewood ct.
Bradley B. W. 5911 Wabash av.
Bradley Carl D. 4259 Grand boul. *U.L.*
Bradley Charles D. Dr. 131 Dearborn av.
Bradley Charles M. 3751 Indiana av.
Bradley Chauncey B. Evanston
Bradley C. F. Prof. Evanston
Bradley C. H. 213, 40th
Bradley David, 389 W. Adams
Bradley David E. Avenue house, Evanston. *Univ.*
Bradley Edward, 2220 Calumet av. *W.P.*
Bradley Edward E. Evanston
Bradley Edwin G. 3847 Langley av.
Bradley E. L. Mrs. Hinsdale
Bradley E. R. The Ontario
Bradley Francis Mrs. Evanston
Bradley Frank A. Mrs. Evanston
Bradley F. B. Lexington hotel. *U.L.*
Bradley F. G. 361 Park av.
Bradley James D. 4452 Sidney av.
Bradley James P. 3734 Calumet av.
Bradley John Dorr, 205 Goethe. *Univ.*
Bradley John H. Hinsdale. *U.L.*
Bradley J. C. F. Hinsdale
Bradley J. Harley, 533 N. State. *Chi., U.L.*
Bradley Kate Miss, Oak Park
Bradley Loring Mrs. 213, 40th
Bradley Luther D. Evanston
Bradley M. S. 5315 Washington av.
Bradley Philip H. 308 Chestnut
Bradley P. B. 308 Chestnut. *U.L.*
Bradley Ralph R. Hinsdale
Bradley Seth E. Wilmette
Bradley Street, Riverside
Bradley W. H. Mrs. 265 Oak
Bradshaw Francis M. 436, 62d
Bradshaw H. T. Mrs. 4522 Greenwood av.
Bradshaw John H. 333 Ashland boul. *Ill.*
Bradshaw William D. 1159 Washington boul.
Bradstreet J. Edwin, Winnetka
Bradwell J. B. Judge, 1428 Michigan av. *U.L.*
Bradwell Thomas, 3209 South Park av.
Brady George K. Col. 3817 Vincennes av.
Brady Hugo. 4355 Calumet av. *Lksd.*
Brady John B. The Ontario. *Irq.*
Brady M. P. 967 Park av.
Brady M. S. 79 Lincoln av.
Brady Oscar M. 749 Walnut
Bragdon Charles E. 6451 Kimbark av.
Bragdon C. P. Mrs. Evanston
Bragdon M. C. Dr. Evanston
Bragg C. M. 4567 Lake av.
Braham George Mrs. 3565 Prairie av.
Brainard A. P. 4035 Indiana av.
Brainard Charles S. 5105 Kimbark av.
Brainard Edwin, 351 Chestnut. *C.A., Un.*
Brainard Frank A. 4423 Prairie av.
Brainard Harriet C. Mrs. 2970 Groveland av.
Brainard Harry G. 6700 Wentworth av.
Brainard H. F. LaGrange
Brainard Mabel Miss, 5105 Kimbark av.
Brainard Marvin R. 394 Warren av.
Brainerd E. R. Auditorium annex *U.L*
Brainerd E. T. 921 W. Monroe
Brainerd F. W. 921 W. Monroe
Bramhall Frank J. 338 W. 60th pl.
Brammer Frederick H. Evanston
Brammer Matilda Miss, Evanston
Branch A. E. Oak Park
Branch Benjamin N. 3941 Prairie av.
Branch Burton A. 4601 Vincennes av.
Branch John W. Evanston
Brand Belle Miss, 1918 Michigan av.
Brand C. H. 320 Oakwood boul.
Brand Edwin L. 1918 Michigan av. *C.A., W.P.*
Brand Edwin L. jr. 1918 Michigan av.
Brand Frederick M. 279 Belden av.
Brand Hedwig Miss, 53 Cedar
Brand Horace L. 32 Cedar. *C.A.*
Brand Jacob J., Highland Park
Brand Michael, 32 Cedar
Brand Rudolph, 53 Cedar
Brand William E. Highland Park
Brandecker F. X. 648 Sedgwick
Brandel Laurence. Evanston
Branden Jeffreys R. 2359 Indiana av.
Brandstetter M. C. 99, 42d pl. *Lksd.*
Brandt Adolph R. 3751 Indiana av.
Brandt Albert R. 10 Chalmers pl.
Brandt A. E. Mrs. 4548 Lake av.
Brandt George W. 4558 Lake av. *Irq.*
Brandt Oscar E. 10 Chalmers pl.
Branen Frank Dr. 961 W. Monroe
Branston William F., Austin
Brant Henry W. 430 Superior. *Un.*
Brauckmann David G. 1824 Briar pl.
Brauckmann George, 1824 Briar pl.
Braun David J. 4165 N. Ashland av.
Braun George P. 674 Lasalle av.
Braun Joseph. 3240 South Park av.
Braun Thomas, 3137 South Park av.
Braun Wm. F. 6649 Stewart av.
Brawley Francis W. S. 3010 Lake Park av.
Bray Joseph D. 1518 Sheridan road
Bray Joseph T, 424 W. 61st
Braymer Arthur A. 6410 Monroe av.
Braymer Ernest S. 6410 Monroe av.
Braymer F. A. 6410 Monroe av.
Sum. res. Delavan Lake, Wis.
Brayton George W. 417 Lasalle av.
Sum. res. Harbor Point, Mich.
Brayton James H. 6319 Yale
Brayton James T. 3610 Ellis av.
Brayton John E. 4828 St. Lawrence av.
Brayton Sarah H. Dr. Evanston
Brazelton Frank M. S. 647 Park av.
Breaky S. L. Mrs. 356, 42d
Brearley Annie E. Miss, Lake Forest
Breasted Charles, 515 W. 62d,
Breasted James Dr. 515 W. 62d
Breckenridge J. Howard, 4351 Calumet av.
Breckenridge Stephen L. Dr. Riverside
Breckinridge W. L. Mrs. Evanston
Brede David, 4800 Michigan av.

Brede Max, 3532 Wabash av.
Bredt John M. 1842 Melrose
Sum. Res. South Kaukauna, Wis.
Breed Charles L. La Grange
Breed Eleanor Mrs. 417 Lasalle av.
Breed Richard E. 598 Burling
Breen Martin J. 23 Winthrop ct.
Breese Charlotte Mrs. 2624 Calumet av.
Breese J. B. Calumet club. *Chi.*, *W.P.*
Breese Leland, Wilmette
Breese Sidney H. Hinsdale
Brega Charles W. 2816 Michigan av. *Chi.*, *Trq.*, *W.P.*
Breitling John P. Oak Park
Breitung Albert, 355 Dayton
Bremer Albert R. 4918 Greenwood av.
Bremner B. Mrs. 4442 Ellis av.
Bremner B. E. 295 Belden av.
Bremner D. F. 240 Loomis. *Ill.*
Bremner Edward A. 4442 Ellis av.
Bremner Helen J. Mrs. 295 Belden av.
Brenan Myron, 2903 Groveland av.
Brenan Thomas, 163, 30th
Brenckle F. W. 354 Mohawk
Brendecke A. C. Dr. 279 W. Adams
Brennan James, 435 Washington boul.
Brennan Kittie Miss, 1821 Indiana av.
Brennan Matthew J. 4018 Vincennes av.
Brennan Michael, 365 Dayton
Brennan Patrick, 502 Ashland boul.
Brenner Carolus, 4045 Drexel boul.
Brenock John, 29 Macalister pl.
Brenock William, 29 Macalister pl.
Brentano Theodore Judge, 445 Lasalle av.
Brenton Henry N. 2451 Michigan av.
Brett Emma S. Miss, 794 Washington boul
Brett Jennie L. Mrs. 648 W. Monroe
Brett J. A. The Arizona
Brett Theodore F. 794 Washington boul.
Breuer Elizabeth Mrs. 93 Macalister pl.
Breunig Anna Mrs. 1748 Deming pl.
Breunig George, 1748 Deming pl.
Brewer Charles, 5460 Washington av.
Brewer C. S. Evanston
Brewer Frank B., M.D. Evanston
Brewer John S. 400 The Plaza. *W.P.*
Brewer Robert T. 517 The Plaza
Brewster Edward L. 46 Astor. *Cal.*, *Chi.*. *Un.*, *W.P.*
Brewster Jabez, 9 Burton pl.
Brewster James P. Glencoe
Brewster Marshall. The Renfost
Brewster Walter S. 46 Astor
Brewster William S. 569, 51st
Breytspraak John, Evanston
Brickwood A. W. 35 Ashland boul.
Bridge George S. 429, 41st
Bridge R. W. 5402 Cornell av.
Bridgeman William W. 4536 Woodlawn av.
Bridgman Walter R. Prof. Lake Forest
Briggs Amelia C. Miss, 1161 N. Clark
Briggs Anna R. Mrs. 444 Washington boul.
Briggs Clinton, Lakota hotel
Briggs David C. 12 Ritchie pl. *Un.*
Briggs George B. 290 LaSalle av. *C.A.*
Briggs George M. La Grange
Briggs H. Elwin, 6530 Yale
Briggs Lafayette, Hinsdale
Briggs Nathan E. La Grange
Briggs R. D. Mrs. 59 Lincoln av.
Briggs S. W. Oak Park
Briggs William R. 3158 South Park av.
Brigham Edmund D. 2762 N. Winchester av.
Brigham Florence M. Miss, 3455 Michigan av.
Brigham Henry H. 2735 N. Lincoln
Brigham S. Fred, 296, 38th
Bright J. Avis Mrs. Evanston
Bright Orville T. 6516 Harvard av.
Bright Philip V. Evanston
Brightly Frederick C. 979 Warren av.
Brightly Margaret Mrs. 979 Warren av.
Brimson W. Geo. 528 W. 62d,
Brinckerhoff Edward F. Kenilworth
Brine George J. 2443 Kenmore av.
Brink Arthur P. 1764 Sheridan rd.
Brink D. E. Oak Park
Brink James T. 7117 Yale
Brink Percy A. 1764 Sheridan rd.
Brinkerhoff A. B. 265 Ohio
Brinkerhoff Wm. C., M. D. 3769 Lake av.
Brinkman William M. 3351 Calumet av.
Sum. res. Fox Lake, Ill.
Brinkmann Clemens, 585 Lasalle av.
Brintnall Solva, 3438 Wabash av.
Brintnall Wm. H. 4621 Ellis av.
Brisbois Alfred, 2664 Evanston av.
Briscoe C. H. Dr. 4405 Sidney av.
Sum. res. Lake Gogebic, Mich.
Bristol Angeline B. Mrs. Evanston
Bristol Edward S. 1642 W. Adams
Bristol Frank M. Rev. Evanston
Bristol H. L. Mrs. 3813 Michigan av.
Bristol Merritt C. 5112 Jefferson av.
Bristol Robert D. 19 Scott
Bristol William J. 1640 W. Adams
Bristol W. S. 3834 Calumet av.
Brittan Charles H. 4160 Lake av.
Britten Michael, 450 Dearborn av.
Britten Peter, 450 Dearborn av.
Brix Dominicus Dr. 6316 Stewart av.
Broadbent Thomas A. Dr. 2541 N. Hermitage av.
Brock Lizzie Miss, Winnetka
Brocklebank J. C. F. 3009 Kenmore av. *C.A.*
Brockway Charles O. Stamford hotel
Brockway George, 179, 36th
Brockway Guy, 179, 36th
Brockway H. O. 36th, ne. cor. Ellis av.
Brockway James W. Mrs. 79 Park av.
Brockway Vira A. Dr. 52 Campbell Park
Brodhead Frederick A. 3627 Ellis av.
Brodie F. W. 72 Park av.
Brodix Franklin T. 69, 48th
Brodlique Eve H. Miss, Newberry hotel
Brodt Herman, Prof. Elmhurst
Bromilow Agnes Mrs. 1835 Arlington pl.
Bromilow E. W. 1746 Wrightwood av.
Bromley J. E. Auditorium annex. *W.P.*

Brompton Joseph C. 237 Sunnyside av.
Bronson E. V. Mrs. Oak Park
Bronson Francis C. 2362 N. Paulina
Bronson John G. 235 Michigan av.
Bronson S. C. Prof. Evanston
Brook Ida Bell Miss, Evanston
Brooke Edward, 3933 Prairie av.
Brooke E. J. T. Mrs. 614 Division
Brooke Lincoln, 6020 Langley av.
Brookes J. F. 3538 Lake av.
Brookes Mary J. Miss, 3538 Lake av.
Brookins L. A. Mrs. 36th n.e.cor. Ellis av.
Brookman Frank E. 1097 N. Clark
Brooks Alice Miss, 235 Dearborn av.
Brooks Almon Dr. 4643 Lake av.
Brooks A. F. 4357 St. Lawrence av.
Brooks Charles Mrs. 245 Ashland boul.
Brooks Charles M. 4454 Sidney av. *C.A.*
Brooks Ellis, Clifton house
Brooks Everett W. 4623 Drexel boul.
Brooks Fred G. 711 Washington boul.
Brooks Harry L. 350 Park av.
Brooks Henrietta Miss, 2958 Indiana av.
Brooks H. K. new Hotel Holland
Brooks James C. 235 Dearborn av. *C.A. Un.*
Brooks Jesse W. Rev. Irving Park
Brooks John W. 544 Garfield av. *C.A., U.L.*
Brooks Julia A. Mrs. 711 Washington boul.
Brooks J. Henry, 2958 Indiana av.
Brooks J. R. 145 Oakwood boul.
Brooks J. W. jr. 4912 Woodlawn av.
Brooks Lorenzo C. 2958 Indiana av.
Brooks Maria M. Miss, 245 Ashland boul.
Brooks Miss, 235 Dearborn av.
Brooks M. W. Mrs. 4627 Lake av.
Brooks Noah W. Evanston
Brooks Sarah A. Miss, 2958 Indiana av.
Brooks S. A. Mrs. 569, 51st
Brooks S. N. 271 Warren av.
Brooks William C. French house, Evanston
Broomell Chester C. 4017 Lake av.
Broomell Francis E. 496 W. Monroe
Broomell George D. 496 W. Monroe
Broomell George D. jr. 496 W. Monroe
Brophy Florence A. Miss, 176 Ashland boul.
Brophy James A. 1163 W. Adams
Brophy Jean M. Miss, 176 Ashland boul.
Brophy Mary Miss, 1163 W. Adams
Brophy Truman W. Dr. 176 Ashland boul. *C.A., Ill., U.L.*
Sum. res. Fox Lake, Ill.
Bross Margaret S. Mrs. 4820 Greenwood av.
Bross Mason, 550 Dearborn av. *C.A., Univ.*
Bross William Mrs. 2001 Michigan av.
Brosseau Auguste, 608 N. State. *Chi., W.P.*
Brosseau Zenophile P. 1950 Barry av. *Irq., W.P.*
Brothers Thomas H. 5143 Prairie av.
Brothers William E. Evanston
Brothold C. H. Wilmette
Brougham Thos. B. 5131 Washington av.
Broughton E. P. 3331 Indiana av.
Broughton Henry E. River Forest *Irq.*
Broughton John W. River Forest
Broughton Urban H. Chicago club. *W.P.*
Browder C. R. 1767 N. Halsted
Brower A. T. H. 1330 Bryn Mawr av. *U.L.*
Brower Charles H. Mrs. 153 S. Oakley av.
Brower D. R., M.D. 597 Jackson boul. *Ill.*
Brower D. R. jr. 597 Jackson boul.
Brower George L. The Kenwood
Brower Jule F. Chicago Beach hotel. *C.A., Univ.*
Brower Noah C. 43, 34th pl.
Brown Adelbert E. Dr. 1911 Michigan av.
Brown Albert C. Dr. 4729 Langley av.
Brown Albert N. 918 Winona av.
Brown Albert Sidney, 6719 Wentworth av.
Brown Alice Miss, 2124 Michigan av.
Brown Alma L. Miss, River Forest
Brown Andrew J. Evanston
Brown Annie Miss, Lake Forest
Brown Archibald L. 46 Pine Grove av. *C.A.*
Brown Austin H. Lieut. Fort Sheridan
Brown A. Fletcher, 17, 39th
Brown A. L. 588 Fullerton av.
Brown Basil O. 291 Michigan av.
Brown Berlyn B. 5533 Washington av.
Brown Bessie B. Miss, 3965 Lake av.
Brown Charles A. 209 S. Wood. *Ill., U.L.*
Brown Charles B. 3157 Calumet av.
Brown Charles E. 2414 Prairie av. *C.A.*
Brown Charles E. 3965 Lake av. *C.A.*
Brown Clara J. Miss, Lake Forest
Brown Clarence S. 366 Lasalle av. *U.L.*
Brown C. Addie Miss, 59 Aberdeen
Brown C. E. 330 Hampden ct.
Brown C. F. Mrs. 3269 Groveland av.
Brown C. H. 859 Walnut
Brown C. S. Mrs. 2585 Kenmore av.
Brown David, Austin
Brown David P. 2723 N. Lincoln
Brown Dexter G. 4734 Greenwood av. *C.A.*
Brown Edmund Lee, 6719 Wentworth av.
Brown Edward C. 5516 Jefferson av.
Brown Edward Houghton, Highland Park
Brown Edwin, 339 W. 61st. *C.A.*
Brown Edwin F. Evanston
Sum. res. Lake Geneva, Wis.
Brown Edwin S. 6565 Yale
Brown Eleanor M. Miss, 1911 Michigan av
Brown Elias C. 854 Walnut
Brown Ella W. Miss, 183, 37th
Brown Emma E. Miss, Irving Park
Brown Everett C. 3 Aldine sq. *C.A., Ill.*
Brown E. A. Miss, 39th n. e. cor. Langley av.
Brown E. D. 257, 66th pl.
Brown E. Fred. Dr. 6222 Woodlawn av.
Brown E. Herrick, 912 Evanston av.
Brown E. J. Mrs. 510 W. Adams
Brown E. O. 400 N. State. *Irq.*
Brown Finley D. 5533 Washington av.
Brown Florence Miss, 171 Warren av.

Brown Francis C. Highland Park. *Chi.*
Brown Frank A. 2723 N. Lincoln
Brown Frank E. 6230 Woodlawn av.
Brown Frank G. 611 W. 60th
Sum. res. Lake Minnetonka, Minn.
Brown Frank H. 4306 Lake av.
Brown Frank T. Newberry hotel. *Univ.*
Brown Fred C. 635 Jackson boul.
Brown Frederick B. 1940 Deming pl.
Brown Frederick O. Evanston
Brown Frederick I. Dr. Irving Park
Brown F. E. 6951 Perry av.
Brown F. Junior, 5533 Washington av.
Brown F. S. Evanston
Brown F. W. Evanston
Brown George D. 213 S. Winchester av. *C.A., W.P.*
Brown George F. 2414 Prairie av. *U.L.*
Brown George F. 3490 Monroe av.
Brown George F. jr. 2414 Prairie av. *C.A.*
Brown George H. Austin
Brown George L. 2925 Indiana av.
Brown George W. 4 Washington pl. *Un., Univ.*
Brown George W. Mrs. 4053 Prairie av.
Brown Grace Miss, Evanston
Brown G. H. Tracy
Brown Harriet Mrs. 6558 Ross av.
Brown Harry L. M. D. 800 W. Monroe
Brown Henry E. 368, 49th
Brown Henry F. 335 Rush
Brown Henry H. 206 Ashland boul. *Ill.*
Brown Henry T. 2155 Clarendon av.
Brown Honora Mrs. 368 Warren av.
Brown Horace F. 800 W. Monroe
Brown H. F. 3363 Forest av.
Brown H. H. Dr. 491 Dearborn av.
Brown H. L. 301 Warren av.
Brown H. W. Rev. Morgan Park
Brown Isaac E. Oak Park
Brown Isaac W. Oak Park
Brown Isabelle Miss, Glencoe
Brown Isidore F. 3611 Prairie av. *Lksd.*
Brown I. W. Dr. 75 DeKalb
Brown James F. 5224 Washington av.
Brown James N. 162, 36th
Brown James S. 611 W. 60th
Brown Jamot, 3203 Beacon
Brown John, 3426 Michigan av.
Brown John B. Auditorium hotel
Brown John F. 368 Warren av.
Brown John G. Evanston
Brown John H. 2908 Groveland av.
Brown John H. 547 W. 62d
Brown John M. 414 Washington boul.
Brown John M. Evanston
Brown John S. 816 Walnut
Brown John W. Evanston
Brown Jonas, 3207 South Park av.
Brown Joseph, 614 W. Congress
Brown J. Austin, 5149 Cornell av.
Brown J. D. 143 Oakwood boul.
Brown Lawrence G. Oak Park
Brown LeRoy R. 3255 Prairie av.
Brown Lewis J. 6558 Ross av.
Brown Lincoln A. 183, 37th. *C.A.*
Brown Lockwood, 113 Cass
Brown Lot, Morton Park
Brown Louis F. Evanston
Brown Louise Miss, 4421 Ellss av.
Brown Ludwig, 1439 Wrightwood av.
Brown Lulu Miss, 39th ne. cor. Langley av.
Brown L. Cass, LaGrange
Brown L. E. 5533 Washington av.
Brown L. G. Washington Heights
Brown L. L. Morgan Park
Brown L. Read Dr. 1911 Michigan av.
Brown Margaret Miss, The Tudor
Brown Mary G. Mrs. 886 Warren av.
Brown Minnie M. Mrs. 4421 Ellis av.
Brown Morrill O. 3622 Michigan av. *Ill., U.L.*
Brown Morris, 3239 Forest av.
Brown Murray M. 1469 Washington boul.
Brown M. A. Mrs. 6629 Harvard av.
Brown M. R. M. D. 444 Elm
Brown Oliver S. 611 W. 60th
Brown Paul, 3330 Calumet av. *C.A., Irq.*
Brown Paul G. Oak Park
Brown Philip S. 6230 Woodlawn av.
Brown Richard, Evanston
Brown Richard D. 229 S. Leavitt
Brown Robert C. River Forest
Brown Robert P. 3859 Lake av.
Brown R. E. Mrs. 3500 Ellis av.
Brown Sam, 2971 Michigan av.
Brown Samuel jr. 3203 Beacon
Brown Sanger Dr. 757 Washington boul. *Ill., U.L.*
Brown Sarah E. Miss, 5831 Monroe av.
Brown Sidney P. 153 Goethe
Brown Spencer A. 53, 53d. *U.L.*
Sum. res. Lake Geneva, Wis.
Brown S. L. Mrs. 59 Aberdeen
Brown Taylor E. 6504 Ingleside av. *C.A., Irq.*
Brown Thomas, 52, 24th
Brown Thomas jr. 3 Aldine sq.
Brown Thomas H. 3345 Indiana av.
Brown T. Barbour, Highland Park
Brown Walter, 360 S. Campbell av.
Brown Walter Frazer, 2908 Groveland av.
Brown Walter Lee, Evanston
Brown William, 2350 Indiana av.
Brown William jr. 162, 36th
Brown William C. 5611 Washington av. *U.L.*
Brown William C. 6719 Wentworth av.
Brown William C. Evanston
Brown William C. Oak Park
Brown William E. 4919 Vincennes av.
Brown William F. 39th ne. cor. Langley av.
Brown William H. 4058 Ellis av.
Brown William J. 215, 63d
Brown William Liston, Evanston. *Chi.*
Brown William M. Dr. 816 Walnut
Brown William S. Dr. 337 Chestnut
Brown William T. 6558 Ross av.
Brown W. Gray, 171 Warren av. *Ill.*
Brown W. H. A. 4306 Oakenwald av.

Brown W. Morton, 4420 Greenwood av.
Browne A. W. 414 Oak
Browne Charles E. 4128 Perry
Browne Edward, 3829 Forest av.
Browne Edward H. Lieut. Fort Sheridan
Browne E. L. Mrs. 4363 Lake av.
Browne Frank L. Dr. 948 Greenleaf av.
Browne Josiah M. LaGrange
Browne J. Sidney, 555 Webster av.
Browne Lizzie R. Miss, 4021 Vincennes av.
Browne Malcolm J. LaGrange
Browne William A. 18, 47th pl.
Browne Willis W. LaGrange
Brownell Ralph E. 7100 Yale. *U.L.*
Brownell S. A. Elmhurst
Brownell William J. 1923 Indiana av.
Browning Granville W. 425 Lasalle av. *Univ.*
Browning Thomas W. 427, 42d pl.
Brownley L. L. Miss, 113 Cass
Bruce Charles, Morton Park
Bruce Edward M. Dr. 5314 Washington av.
Bruce E. Mrs. Hotel Luzerne
Bruce Jane Mrs. 52 Oakwood av.
Bruce M. Ervin, Oak Park
Bruce W. H. Hotel Windermere
Brucker Joseph, 720 Fullerton av. *U.L.*
Brueckner John F. 903 Sherwin av.
Bruen William G. 4613 Woodlawn av.
Brumback A. H. Dr. 109 Loomis
Brunaugh Samuel B. 1805 Barry av.
Bruner Otis W. 1609 Sheridan rd.
Bruning Josephine Mrs. 386 Chestnut
Brunner Meta Mrs. Forest hotel (R.P.)
Bruns Francis F. 579 Lasalle av.
Bruns Louis Wilkens, 579 Lasalle av.
Brunson F. M. Morgan Park
Brunswick Benjamin, 362, 41st
Brush C. E. 615 W. Monroe
Brush Daniel E. 4415 Michigan av.
Brush E. H. 210 Goethe. *U.L.*
Brush Homer J. 4415 Michigan av.
Brushingham J. P. Rev. 895 Fulton
Brust Frank, 6127 Ellis av.
Brutkiewicz S. Prof. Lombard
Bryan Alfred C. 4739 Champlain av.
Bryan Anna Miss, 2943 Calumet av.
Bryan Benjamin B. 5325 Cornell av. *U.L.*
Bryan C. Page Col. Elmhurst. *Un.*, *Univ.*
Bryan E. H. Mrs. Austin
Bryan E. S. Maywood
Bryan Fred C. 3764 Indiana av.
Bryan Fred W. 887 Warren av. *Ill.* Sum. res. Fox Lake, Ill.
Bryan Grace Miss, 887 Warren av.
Bryan Jennie Byrd Miss, Elmhurst
Bryan John C. Dr. 1079 Washington boul.
Bryan Thomas B. Elmhurst. *U.L.*
Bryan William S. P. Rev. 13 Chalmers pl.
Bryant Albert J. 447 W. 62d pl.
Bryant A. W. Oak Park
Bryant Charles F. 207, 44th. *C.A.*
Bryant Clifford W. 3004 Prairie av.
Bryant Dwight S. 2957 Indiana av.
Bryant Edward F. Pullman
Bryant Fred L. 8268 Seminary av.
Bryant George, 12 The Plaza
Bryant George H. 2624 N. Hermitage av.
Bryant Henry W. 2973 Prairie av. *Cal.*, *U.L.*
Bryant John A. 2545 Magnolia av.
Bryant John H. 579 W. Adams
Bryant John J. Riverside. *Irq.*, *U.L.*
Bryant John J. jr. Riverside
Bryant John M. 297 Pine Grove av.
Bryant J. O. 5338 Washington av.
Bryant Nellie A. Mrs. 447 W. 62d pl.
Bryant William W. 452 Elm
Bryce P. F. 175 Park av.
Bryce Robert M. 175 Park av.
Brydges J. C., M.D. 221, 31st Sum. res. Lake Geneva, Wis.
Brydon James M. Dr. 270. 35th
Brydon J. A. LaGrange
Brydon Robert T. 353 Dearborn av.
Bryson James R. 1 Washington pl.
Bryson Wm. J. 169 Buena av. *C.A.*
Bubb John W. Capt. Fort Sheridan
Buchan J. R. Dr. 150 Park av.
Buchanan A. T. Dr. 6110 Madison av.
Buchanan C. H. Dr. 197, 41st
Buchanan D. W. 4563 Lake av.
Buchanan Edward P. 4580 Oakenwald av.
Buchanan Ellen M. Mrs. 5555 Monroe av.
Buchanan Gordon, Chicago Beach hotel. *C.A.*
Buchanan Helen M. Dr. 6352 Monroe av.
Buchanan J. N. 3635 Ellis av.
Buchanan M. D. Chicago Beach hotel. *C.A.*
Buchanan Robert E. 1265 N. Clark
Buchanan Robert R. 4859 Madison av.
Buchanan Robert S. 31, 46th. *Irq.*
Buchanan R. D. Chicago Beach hotel
Buchanan S. P. 4528 Prairie av.
Bucher W. H. 717 Pullman bldg. *C.A.*
Buck Albert H. 2937 Indiana av.
Buck C. D. Prof. 5746 Madison av. Sum. res. Bucksport, Me.
Buck Charles G. 4940 Washington av.
Buck Francis M. 6627 Harvard av. *U.L.*
Buck Grace P. Miss, 2937 Indiana av.
Buck Harry R. Austin
Buck J. P., M.D. 413 Lasalle av.
Buckbee Julian E. Col. Winnetka
Buckbee Julian E. jr. Winnetka
Buckbee N. L. Mrs. 3604½ Lake av.
Buckbee Walter, 3604½ Lake av.
Buckie Annie C. Mrs. 81 Hammond
Buckingham Clarence, 2036 Prairie av. *U.L.*
Buckingham E. 2036 Prairie av. *U.L.*
Buckingham Henry W. Evanston
Buckingham Isabelle C. Mrs. 3244 Groveland av.
Buckingham John, 1832 Calumet av.
Buckingham Roswell H. Evanston
Buckingham R. D. Hotel Luzerne
Bucklen H. E. 265 Michigan av.
Buckley Charles W. Evanston

Buckley Elizabeth M. Miss 3131 Forest av.
Buckley Frank L. Dr. 95 Oakwood av.
Buckley Jeanette Miss, 2927 Indiana av.
Buckley Nora Miss, 1304 Washington boul.
Buckley R. C. Hyde Park hotel
Buckley S. S. 2927 Indiana av.
Buckley William, 5300 Lexington av.
Bucklin M. Mrs. 3202 Calumet av.
Buckner Thomas A. Evanston
Budach P. H. Rev. Washington Heights
Budd Wayman C. North Shore hotel. *Chi.*
Budd W. O. 6550 Harvard av.
Budde Alfred, Oak Park
Buddendorff Kate C. Mrs. 4333 Langley av.
Buddington F. E. 2327 Indiana av.
Buechner Herman C. 29 Pine Grove av.
Buechner Louis, 29 Pine Grove av.
Buecking Edward F., M.D. 425 S. Paulina
Buehler Edw. H. Evanston. *C.A.*
Buehler John, 5 Ewing pl.
Buehler John W. 37 Roslyn pl.
Buehler Katharine B. Miss, Evanston
Buehler William, Evanston
Buel Forrest L. 4444 Greenwood av.
Buel H. K. Mrs. 336 Ontario
Buel J. Edmund, 3203 Rhodes av.
Buel Munson P. 4444 Greenwood av.
Buell Augustine C. Evanston. *U.L.*
Buell Charles A. 6616 Yale
Buell Charles C. 1833 Indiana av. *Irq.*
Buell Fred P. 341, 62d
Buell Ira W. 2832 Indiana av. *U.L.*
Buell James W. 521 Dearborn av.
Buell Mary A. Mrs. Austin
Buell O. S. Hotel Woodruff
Buenz K. Virginia hotel
Buffum J. H. Dr. 366 Ontario. *Chi.*
Bufkin Mary Lee Miss, 4583 Oakenwald av.
Buford N. B. Mrs. 15 Linden ct.
Buhmann Theodore W. 1728 Kenmore av.
Buhoup H. C. 385 Oakwood boul.
Buhrer John S. 3263 Groveland av.
Buisseret A. E. 6506 Monroe av.
Buker Joseph, 6315 Parnell av.
Bulckens Isabel Miss, Austin
Bulckens Louise Miss, Austin
Bulger William J. 3421 South Park av. *Irq.*
Bulkeley Benjamin R. 50 Bellevue pl. Sum. res. Ashburnham, Mass.
Bulkley Almon W. 7154 Euclid av.
Bulkley Charles C. 3953 Michigan av
Bulkley Robert H. 450 Elm
Bull Charles D. 275 S. Irving av.
Bull Lucy Miss, 538 Dearborn av.
Bull Richard B. 3547 Ellis av.
Bullard Charles W. Maywood
Bullard Elihu R. 818 Jackson boul.
Bullard Isabel D. Miss, 334 Oakwood boul.
Bullen Albert F. 1918 Deming ct. *C.A., Un.*
Bullen Charles F. 31 Madison Park
Bullen Frederick F. 1015 Warren av. *C.A.*
Bullen George, Oconomowoc, Wis. *Chi., W.P.*
Bullen G. Roy, 30 Linden ct. *C.A.*
Bullen John, 31 Madison Park
Bullen John T. Oak Park
Bullen William H. 848 North Park av. *C.A.*
Bullock Carl C. 568 Dearborn av.
Bullock George S. Lakota hotel. *U.L.*
Bullock Henry E. 1769 Deming pl.
Bullock J. C. 568 Dearborn av.
Bullock Milan C. 1187 Washington boul. *U.L.*
Bullock Milo S. 4947 Vincennes av. *Lksd., Stan.*
Bumiller Emil, 1944 Deming pl.
Bunday Blanche M. Miss, 3358 Calumet av.
Bunday George F. 3358 Calumet av.
Bunday George J. 3358 Calumet av.
Bundy John C. Mrs. Evanston
Bunge Albert J. 616 W. Lake
Bunge W. H. 144 Park av.
Bunker C. H. 484, 42d
Bunker D. A. Mrs. 3230 Groveland av.
Bunker Hiram S. 756, 44th
Bunker William I. LaGrange
Bunn Ernest, F. Revere house
Bunnell John A. 5635 Washington av. *C.A.*
Bunte Charles F. 803 Greenleaf av.
Bunte Gustave A. 332 Fullerton av.
Burbach Jacob J. Mrs. 271 Seminary av.
Burbank Augustus J. 6424 Monroe av.
Burbank E. A. 2632 Calumet av.
Burbank E. M. Mrs. Austin
Burbank Wellman M. Dr. 3035 South Park av.
Burbank W. B. Mrs. 2632 Calumet av.
Burch Albert M. 411 Bowen av.
Burch Sophia S. Mrs. Edgebrook
Burch William A. Hotel Woodruff
Burch William A. Rev. 2149 Kenmore av.
Burch Wirt, Berwyn
Burchard Edward L. 604, 46th
Burchard Ernest F. Evanston
Burchard George W. jr. Evanston
Burchard Mortimer N. Kenilworth, *U.L.*
Burchmore John H., M.D. Evanston
Burcky Christian, 6000 Indiana av.
Burcky Elise Mrs. 6000 Indiana av.
Burden William E. Evanston
Burdett George D. 4417 Indiana av.
Burdette Geneva Miss, Evanston
Burdette Wilber T. Hotel Woodruff
Burdick Julian C. 238 Oakwood boul.
Burdick Munson, 271 Ashland boul.
Burdick Oscar, 271 Ashland boul. *Ill.*
Burdick William S. 238 Oakwood boul.
Burdsal Caleb S. Mrs. Evanston
Burdsal George B. Evanston
Burdsal John W. Evanston
Burdsal John W. jr. Evanston
Burdsall Marian C. Miss, 3526 Forest av

Burdsall Mary J. Miss, 3526 Forest av.
Burdsall Wm. J. 3526 Forest av.
Burdsell J. C. Mrs. French house. Evanston
Burgard Lilian Miss, Evanston
Burge Edward A. Wilmette
Burgess Albert, Oak Park
Burgess A. C. Mrs. 3621 Ellis Park
Burgess C. G. Chicago Beach hotel
Burgess Frank A. Evanston
Burgess Frank A. Morton Park
Burgess I. S. Morgan Park
Burgess Luther C. 2620 N. Paulina
Burgess Margaret E. Dr. 194 Oakwood boul.
Burgess Mary T. Mrs. 194 Oakwood boul.
Burgess Neva S. Mrs. 369 Elm
Burgess Warren E. Austin
Burgess W. T. Mrs. 3805 Langley av.
Burgesser C. E. Chicago Beach hotel. *C.A.*
Burget Mark, LaGrange
Burgett John M. H. 217 S. Wood. *Ill.*
Burghoffer J. J. G. 1835 Roscoe
Burgie Annie M. Mrs. 3639 Grand boul.
Burgoyne A. Mrs. 3605 Lake av.
Burhans Frank Rev. Park Ridge
Burhans James A. 204Oakwood boul. *U.L.*
Burhans Robert B. Evanston
Burke Daniel F. 5300 Lexington av.
Burke E. W. Judge, 759 W. Adams *Ill.*
Burke Frank, 190, 35th
Burke James C. 190, 35th
Burke John C. 192, 35th
Burke John E. Hyde Park hotel
Burke John L. 5345 Greenwood av.
Burke Michael. 2813 Michigan av. *W.P.*
Burke Richard, Austin
Burke Richard H. Rev. Austin
Burke Thomas M. Rev. Evanston
Burke William H. Evanston
Burke William H. 232 Belden av. *C.A.*
Burkhardt H. S. 677 W. Adams. *C.A.*, *Ill.*, *U.L.*, *W.P.*
Burrkholder Charles S. 232Oakwood boul.
Burkholder Henry, LaGrange
Burkholder Henry P. La Grange
Burkholder R. Cortland, Evanston
Burkitt Charles H. Evanston
Burkitt Joseph R. 228, 47th
Burland Arthur P. 42, 36th pl.
Burleigh William R. La Grange
Burleson Harriet H. Mrs. 4319 Ellis av.
Burley Arthur G. 1620 Indiana av. *Chi.* *W.P.*
Burley Augustus H. 254 Dearborn av. *Un.*
Burley Clarence A. 15 Scott, *Un.*, *U.L.*, *Univ.*
Burley Frank E. Calumet Club. *Chi.*, *C.A.*. *U.L.*
Burley F. C. Edison Park
Burling W. S. 729 Fullerton av.
Burlingame Joseph. Newberry hotel
Burlingham Ella Mrs. Newberry hotel
Burlingham E. P. Mrs. 3005 Calumet av.
Burlingham Frederick W. 3005 Calumet av.
Burmaster Paul Dr. 441 Dearborn av.
Burnam Arthur, 822 W. Adams
Burnam Frank, Chicago Athletic assn.
Burnap Margaretta E. Mrs. 4212 Ellis av.
Burnet A. Mrs. Evanston
Burnet William H. 99, 47th. *Chi.*
Burnett Andrew F. 331 Warren av.
Burnett H. A. 4331 Indiana av.
Burnett Jennie Mrs. 1311 Michigan av.
Burnett Katrina Mrs. 101 Pine
Burnett William H. 542 W. Monroe
Burnett William H. C. 722, 44th. *C.A.*
Burnette Harry L. 928 Turner av.
Burnham A. A. 299 Park av.
Burnham Daniel H. Evanston. *Chi.*, *C.A.*, *U.L.*. *Univ.*
Burnham Edward, 389, 50th
Burnham Ellen W. Miss, Evanston.
Burnham E. Mrs. 2729 Calumet av.
Burnham John, Evanston
Burnham Oliver G. Longwood
Burnham Sanford A. 486, 48th
Burnham Sanford L. Rev. 486, 48th
Burnham Sherburne W. 95, 51st
Burnham Telford, 4168 Drexel boul.
Burns Allen M. 4404 Sidney av.
Burns B. Mrs. 358 Bissell
Burns Ella M. Mrs 5639 Washington av.
Burns Harry, Evanston
Burns Jonas J. 678, 48th. *C.A.*
Burns J. C. 376 Oak
Burns J. L. Mrs. 650 Washington boul.
Burns Louisa Miss, Leland hotel
Burns Nicholas T. 358 Bissell
Burns Robert M. Pullman. *C.A.*
Burns W. Foster. Oakland hotel
Burns William H. Rev. Oakland hotel
Burns W. S. Evanston
Burns W. W. Park Ridge
Burnstine Aaron. 4203 Ellis av.
Burr Albert H. Dr. 2036 Indiana av.
Burr Bradley, 23 St. John's ct.
Burr Chauncy S., M.D. Longwood
Burr David, 2596 N. Ashland av.
Burr Edward C. 7128 Yale
Burr Louis E. 4060 Ellis av. *CA.*
Burrell E. L. 1049 Winthrop av.
Burrell Louis F. 54 Warren av.
Burritt William N. 188, 50th
Burroughs Edward R. 646 Washington boul.
Burroughs E. P. 739 Walnut
Burroughs Frank C. 646 Washington boul.
Burroughs F. M. Palmer house
Burroughs Geo. T. 646 Washington boul. *Ill.*
Burroughs Henry S. 646 Washington boul.
Burrows Daniel W. Calumet Club. *Chi.*, *CA.*, *W.P.*
Burrows G. T. 401 N. State
Burrows William A. 225, 52d
Burrows W. F. 3357 Michigan av. *C.A.*, *U.L.*

Burry George, 495 N. State, *C.A.*, *Un.*, *Univ.*
Burry James, M.D. 4012 Ellis av. *Irq.*
Burry Wm. Virginia hotel, *Chi.*. *Irq.*, *Un.*, *Univ.*
Burt Horace G. 1734 Deming pl.
Burt J. A. Dr. 714 W. Monroe
Burt Russell R. 1734 Deming pl.
Burt William, Evanston
Burt Wm. Griswold, Evanston
Burt W. H., M.D. 714 W. Monroe
Burtis James K. 3426 Vernon av.
Burton Charles G. Oak Park.
Burton C. S. Oak Park
Burton Edmund F. 219 S. Marshfield av.
Burton Eliza A. Mrs. 6506 Yale
Burton Ernest D. 6071 Jefferson av.
Burton George C. 6440 Yale
Burton H. M. Mrs. 4165 Lake av.
Burton John, Hinsdale
Burton J. 118 Ashland boul.
Burton LeGrand, 15 Ritchie pl. *Chi.*, *Un.*, *Univ.*, *W.P.*
Burton Robert A. The Tudor
Burton Roy, Hotel Monnett, Evanston
Burton Stiles Mrs. 229 Michigan av.
Burton William S. 3853 Ellis av.
Burtt Frederick P. Hinsdale
Burtt George H. Hinsdale
Burwash H. J. Dr. 721 N. Hoyne av.
Busbey T. Addison, 1045 Wilcox av.
Busbey W. H. 767 Washington boul.
Busby Charles, 2458 Indiana av.
Busby Edward S. Rev. Norwood Park
Busby William, 3204 Forest av.
Busch Frank, 83 Park av.
Busch Louis, 1917 Indiana av.
Busch Mary K. Miss, 8 Gordon Terrace
Buschmeyer Henry, 54 Beethoven pl.
Buschwah J. W. 1810 Wellington
Busenbenz Jacob J. 2679 N. Ashland av.
Bush Benjamin F. 27 Stratford pl.
Bush Bertha E. Dr. 808 Morse av.
Bush Clara B. Miss, 606 N. State
Bush Edwin E. Austin
Bush Edwin S. 1130 Chase av.
Bush Emma C. Miss, 696 N. State
Bush Frank, 52, 33d.
Bush G. S. 185 Oakwood boul.
Bush I. S. Hinsdale
Bush Lorenzo Dr. LaGrange
Bush William H. 606 N. State
Bush William L. Marquette Club
Bush W. H. 269 Oak
Busher George R. 6037 Vincennes av.
Bushnell Charles E. 696 Washington boul.
Bushnell Edmund B. LaGrange
Bushnell Edna Miss, 4830 Forestville av.
Bushnell George W. Morton Park
Bushnell H. A. Rev. LaGrange
Bushnell James F. 263 Seminary av.
Bushnell Lemuel M. 696 Washington boul. *Ill.*
Bushnell Lewis H. Evanston
Bushnell L. A. Mrs. 175 Warren av.
Bushnell L. S. 6320 Yale
Buskirk Frank W. Lakota hotel
Buskirk Theodore, The Arizona
Buss Edward W. Norwood Park
Buss Frederick B. 49, 46th
Busse Frederick, 180 Racine av.
Bussey W. T. 521 Jackson boul. *Ill.*
Bussing George F. 39 Woodland Park
Buswell Albert L. 2690 Magnolia av.
Butler Albert E. Evanston
Butler Andrew O. Oak Park
Butler Andrew O. jr. Oak Park
Butler B. F. 6620 Perry av.
Butler Edward B. 3408 Michigan av. *Chi.*, *U.L.*. *W.P.*
Butler Elizabeth Mrs. 299 S. Winchester av.
Butler E. K. 4850 Greenwood av. *U.L.*
Butler Frances Mrs. Austin
Butler Francis A. Oak Park
Butler Frank D. River Forest
Butler Frank H. Evanston
Butler Frank M. Oak Park
Butler Frank O. 4503 Ellis av.
Butler Fred H. LaGrange
Butler F. S. 708 Jackson boul.
Butler George F. Dr. 794 W. Adams
Butler Hermon B. 1920 Wellington, *C.A.*, *Univ.*
Butler H. W. Jefferson Park
Butler John S. 202 Webster av.
Butler John S. 219 Hampden ct.
Butler Julian T. Oak Park
Butler J. Fred, Oak Park
Butler J. H. Park Ridge
Butler J. W. 4503 Ellis av. *U.L.*
Butler Minnie H. Miss, Winnetka
Butler Morton, Evanston
Butler Nellie D. Miss, 6210 Michigan av.
Butler Samuel, 3325 Vernon av.
Butler Samuel S. 3325 Vernon av.
Butler Sarsfield T. 1524 W. Adams
Butler Theodore Mrs. 2 Washington pl.
Butler Thomas G. Oak Park
Butler Thomas H. Oak Park
Butler Walter, 624 Fullerton av.
Butler Walter H. Evanston.
Butler Walter L. Austin
Butler William J. 5925 Indiana av.
Butlin Thomas G. 5036 Jefferson av.
Butterfield Belle, 2209 Prairie av.
Butterfield Charles W. 2218 Michigan av. *Chi.*
Butterfield C. S. Mrs. 696 W. Adams
Butterfield Joseph P. 422, 34th, *Irq.*
Butterfield J. Spencer, 1928 Barry av.
Butterfield Rollo, Newberry hotel
Butterfield William E. 4002 Lake av.
Butterfield Wm. W. 1507 Montrose av.
Butterfield W. L. 1838 Melrose
Butterly John A. jr. 6500 Monroe av.
Butters George, Oak Park
Butters John, 2340 Prairie av.
Butterworth Alice Dr. 638 Jackson boul.
Buttolph A. C. 4822 Ellis av. *C.A.*
Buttolph William A. 407 Bowen av.

Button Peter Mrs. 719 W. Adams
Butts Annice E. Miss, 40, 47th
Butts De Witt C. 3500 Ellis av.
Butts Emily W. Mrs. 40, 47th
Butts Julius A. 370 S. Paulina
Butts Kathryn B. Miss, 40, 47th
Butts M. A. Miss, 40, 47th
Butz Albert M. Oak Park
Butz Emil C. 464 Belden av.
Butz Otto C. 464 Belden av. *Univ.*
Butze Frank C. 704 Pullman bldg.
Butzow Doris Mrs. 452 W. Congress
Butzow Robert C. 452 W. Congress
Buxbaum Emanuel, 3141 Michigan av. *Stan.*
Buxbaum Emanuel L. Oakland hotel
Buxbaum Leopold, Oakland hotel
Buxbaum M. J. 2410 Prairie av.
Buzzard Texas A. 12, 47th pl.
Buzzell Charles H. 353 Webster av.
Buzzell Delos L. Irving Park
Buzzell E. A. 6136 Ellis av.
Sum. res. Delavan Lake, Wis.
Buzzell M. H. 223 S. Irving av.
Byam John W. Evanston
Byers J. W. 377 Oakwood boul.
Byford Genevieve Miss, 3021 Calumet av.
Byford H. T. Dr. 3021 Calumet av. *C.A.*
Byllesby Mary L. Miss, 126, 47th (H.P.)
Byram Augustus, 2909 Michigan av.
Byram Charles F. 2909 Michigan av. *Cal.*, *W.P.*
Byrne Harry, 3519 Wabash av. *C.A.*
Byrne John G. Dr. 690 W. Monroe
Byrne John H. Dr. 690 W. Monroe
Byrne John P. 4202 Ellis av.
Byrne Mary E. Mrs. 1828 Indiana av.
Byrne P. O'Neil, 500 S. Marshfield av.
Byrne Ralph H. 1828 Indiana av.
Byron Frank M. 296 Erie

CABEREY H. R. Longwood
Cable Annie S. Miss. Hinsdale
Cable Benjamin S. 312 Erie, *Univ.*
Cable Charles E. 856 Walnut
Cable Fayette S. Hinsdale
Cable Herman D. Evanston, *U.L.*
Cable Hobart M. 40, 44th
Cable Jerome B. Edgebrook
Cable Ransom R. 312 Erie, *Chi.*, *Un.*, *U.L.*, *W.P.*
Cade Robert, Park Ridge
Cadieux J. P. 229, 28th
Cadle William L. La Grange
Cadman Mary Miss, River Forest
Cadow S. C. Kenilworth
Cadwallader Arthur H. 4801 Madison av.
Cadwallader Bassett LaGrange
Cadwallader T. 3861 Vincennes av.
Cadwell Edward S. LaGrange
Cadwell E. B. 3613 Wabash av.
Cadwell Jason R. 6127 Kimbark av.
Cadwell O. M. 3613 Wabash av.
Cadwell William, Evanston
Cady Calvin Brainerd, 910 Sherwin av.
Cady Cholett, Oak Park
Cady George W. 434 S. Oakley av.
Cady H. B. 370 Mohawk
Cady Jeremiah K. 425 N. State, *Univ.*
Cady S. H. Mrs. 434 S. Oakley av.
Caffrey James H. 7805 Winneconna av.
Cahana Phineas P. 2147 Clarendon av.
Cahill D. P. 386 Chestnut
Cahill Edward T. 373 Center
Cahill Mary Mrs. 373 Center
Cahill Michael, 364 Fullerton av.
Cahn Amy B. Miss 2977 Michigan av.
Cahn A. Mrs. 4135 Drexel boul.
Cahn Benjamin R. 3550 Ellis av. *Stan.*
Cahn Bernard, 3223 Michigan av. *Stan.*, *U.L.*
Cahn Bertram J. 2977 Michigan av.
Cahn Frederick C. 3229 Michigan av. *Stan.*
Cahn Joseph, 2977 Michigan av. *Stan.*
Cahn Martin B. 3223 Michigan av. *Stan.*
Cahn Sidney B. 3225 South Park av. *Stan.*
Cain Frank R. 3040 Calumet av.
Cairnduff William H. 28 St. James pl. *U.L.*
Cairns C. A. 5215 Hibbard av.
Cairns James, 859 S. Sawyer av.
Calahan J. Y. Kenilworth
Calamara E. 3156 Forest av.
Calbick James A. 890 S. Kedzie av.
Calder Emily E. Mrs. 4457 Oakenwald av.
Calder Laura A. Mrs 4003 Ellis av.
Calder Robert G. 453 Lasalle av.
Caldwell B. D. Evanston
Caldwell Charles, M.D. 3237 Indiana av.
Caldwell Charles E., M.D. 438, 38th
Caldwell Charles P., M.D. 4425 Michigan av.
Caldwell C. H. 6601 Harvard av.
Caldwell Ernest L. Morgan Park
Caldwell E. P. Leland hotel
Caldwell Henry P. 3229 Vernon av.
Caldwell Henry W. 5201 Kimbark av.
Caldwell James B. 422 Winthrop av.
Caldwell John D. 4619 Vincennes av.
Caldwell J. C. 3 Hubbard pl.
Caldwell J. D. Oak Park
Caldwell Mary Miss, Oak Park
Caldwell Oliver N. 5201 Kimbark av. *C.A.*
Caldwell Wilfred T. Hotel Windermer
Caldwell W. D. Evanston
Caleb Gideon N. 5141 Hibbard av. *W.P.*
Caleb Walter S. 5317 Washington av.
Calef B. H. The Wellington
Calhoun F. C. S. Oak Park
Calhoun F. H. H. 2236 Indiana av.
Calhoun George Mrs. Irving Park
Calhoun J. L. 4805 Prairie av.
Calhoun Minerva Mrs. 2236 Indiana av.
Calkins Elias A. 4359 Berkeley av.
Calkins G. S. 417, 41st
Calkins J. E. Mrs. 5642 Washington av.
Calkins Lavinia G. Mrs. 3004 Prairie av.
Calkins Walter J. 3004 Prairie av.
Calkins W. T. Mrs. Evanston
Callaghan Bernard Mrs. 2962 Indiana av.
Callaghan James E. 2962 Indiana av, *Irq.*
Callaghan Simon, Austin

Callahan Andrew P. 5000 Madison av. *U.L.*
Callan H. A. 4557 Lake av. *C.A.*
Callendar B. M. Leland hotel
Calligan John B. Evanston
Callinan Thomas J. 27 Lincoln pl.
Calrow Harriet E. Mrs. Winnetka
Calrow J. G. Winnetka
Calvert Edgar S. Lake Forest
Calvert Frank, Lake Forest
Camburn Jacob C. 1367 Sheffield av. *C.A.*
Cameron Caroline I. Miss, 630 Washington boul.
Cameron Daniel R. 630 Washington boul. *C.A.*, *Irq.*
Cameron Duncan, 277 Seminary av.
Cameron Dwight F. 589 Dearborn av. *U.L.*
Cameron Flora I. Miss, 630 Washington boul.
Cameron Gordon, 169, 51st
Cameron John Mrs. 169, 51st
Cameron John H. 5135 Hibbard av.
Cameron John M. Riverside
Cameron Nancy Mrs. 874, 71st pl.
Cameron Nathaniel, 342 S. Winchester av.
Cameron P. F. 5748 Washington av.
Cameron Sadie J. Miss, 630 Washington boul.
Cameron William F. 169, 51st
Cameron William H. 832 W. Polk
Camp Arthur B. 272 Jackson boul.
Camp Charles D. Dr. 7020 Butler
Camp Edward N. 178 Dearborn av. *C.A.*, *Irq.*
Camp Florence A. Mrs. 3155 Wabash av.
Camp William C. 3618 Michigan av. *Cal.*, *U.L.*, *W.P.*
Campbell Alice Mrs. 240, 45th
Campbell Archibald 323 S. Hermitage av.
Campbell Archibald M. 281 Ashland boul.
Campbell August S. Highland Park
Campbell A. Courtney, 2003 Indiana av.
Campbell A. E. 5219 Madison av.
Campbell Benjamin H. The Ontario, *Un.*
Campbell Bradley Mrs. 3000 Indiana av.
Campbell Charles P. Longwood
Campbell Charles W. 1940 Deming ct. *C.A.*
Campbell Colin C. La Grange
Campbell David, 1838 Indiana av.
Campbell DeWitt W. Clifton house
Campbell D. C. Longwood
Campbell D. H. Revere house
Campbell Fanny F. Miss, 299, 47th
Campbell Fergus, 81 Warren av.
Campbell Frank W. 3538 Calumet av.
Campbell Frederick Rev. 516 W. Monroe
Campbell George, Evanston
Campbell Geo. H. 223, 29th
Campbell G. A. 5825 Kimbark av.
Campbell G. C. Mrs. 2607 Prairie av. Sum. res. Forest Lodge, Cable, Wis.
Campbell Harry, Austin
Campbell H. S. Miss, Riverside
Campbell James B. 399 W. Adams
Campbell James G. Evanston
Campbell James L. 99 DeKalb
Campbell James W. Evanston, *C.A.*
Cambbell John, 3157 Groveland av.
Campbell John, Hinsdale
Campbell John Allyn, 248, 51st
Campbell John A. 6535 Stewart av.
Campbell John C. Newberry hotel
Campbell John D. La Grange
Campbell John P. Norwood Park
Campbell J. Albert, 286 Ashland boul.
Campbell J. B. 526 Washington boul.
Campbell J. Franklin Dr. 4016 Indiana av.
Campbell J. McDougal, Evanston
Campbell Leonard W. 515 Cleveland av. *C.A.*
Campbell Louis A. Rev. Austin
Campbell Louise J. Mrs. 49 Warren av.
Campbell Martin L. 6418 Minerva av.
Campbell Minnie Miss, 48 Lake Shore Drive
Campbell Murdoch, 286 Ashland boul.
Campbell Nathan W. 2604 Calumet av.
Campbell Ralph R. Dr. 414 Dearborn av.
Campbell Robert R. 377 Ohio, *C.A.*
Campbell R. A. Prof. 152 N. Clark
Campbell R. S. Chicago Beach hotel
Campbell Samuel H. 6441 Parnell av.
Campbell S. M. Rev. 762 W. 67th
Campbell Treat, Winnetka, *Chi.*, *C.A.*
Campbell T. Mitchell, 348 Washington boul.
Campbell Walter, Hotel Windermere
Campbell William, 1926 Barry av.
Campbell William B. 2755 N. Robey
Campbell William J. Mrs. Riverside
Campbell William M. Austin
Campbell W. P. 5704 Madison av.
Campe Frank, 77 Maple
Campion R. W. 1534 Diversey
Canaday Lloyd, 2447 N. Hermitage av.
Canary D. J. 4333 Lake av. *C.A.*
Canavan Austin A. 4512 Indiana av.
Canby C. Harlan, 5016 Jefferson av. *W.P.*
Canda C. L. 496 Sunnyside av.
Canda Felix, 496 Sunnyside av.
Candee Fred J. Hinsdale
Candee Frederick G. 5531 Washington av.
Candee G. W. Lieut.-Col. U. S. A. 5531 Washington av.
Candee Henry W. Hinsdale
Candee William B. 3703 Ellis av.
Candee William S. Evanston
Candlish William J. 331 Hampden ct.
Canfield Andrew J. Rev. 3002 Prairie av. Sun. res. Warren, Mass.
Canfield Charles A., M.D. Highland Park
Canfield Coresta T. Dr. 269 Lincoln av.
Canfield Edward L. 68 Stratford pl.
Canfield E. Miss, 4741 Kenwood av.
Canfield Horace J. Elmhurst
Canfield John B. 3002 Prairie av.
Canfield Lillian Miss, 399 Oak
Canfield Margaret Miss, 409 Oak
Canfield William J. Evanston
Canman Leo, 214 Schiller

Cannell S. Wilmer, 1938 Arlington pl. *C. A.*, *Un.*
Cannon Thomas H. 2450 Lakewood av. *C.A.*
Cantner John C. 3230 Lake Park av.
Cantrovitz H. S. Sherman house
Cantrovitz S. Sherman house. *Lksd.*
Cantrovitz S. M. Hyde Park hotel
Cantwell Robert E. 922 W. Monroe
Cantwell Thomas A. 714 W. Adams
Capelle Eugene, 166, 51st. *C.A.*
Capper Charles W. Longwood
Capper Henry, Longwood
Capper John S. Longwood
Capps Edward Prof. 5428 Monroe av.
Capron A. B. Winnetka
Capron Edward F. Evanston
Capron Frank E. Revere house
Capron Fred S. Evanston
Carbine Thomas, 400 Washington boul
Card Grace B. Miss, 6438 Harvard av.
Card Joseph B. 6438 Harvard av.
Card Joseph P. Mrs. 6438 Harvard av.
Card Mary L. Miss, 18 Bellevue pl.
Card William D. Chicago Athletic Assn.
Carden D. H. 216 Seminary av.
Carder G. H. Dr. 7748 Lowe av.
Carey Charles N. 3933 Grand boul.
Carey James A. 1803 Barry av.
Carey P. H. Revere house
Carey Warren Dr. LaGrange
Carey William P. 3933 Grand boul.
Cargill Charles S. Austin
Carhart Charles C. The Wellington
Carhart David W. Riverside
Carhart George W. Mrs. Clifton house
Carle H. M. 4214 Ellis av.
Carleton E. M. Mrs. 1126 Washington boul.
Carleton Stanley, Oak Park
Sum. res. Windsor, Vt.
Carleton Welby B. Hinsdale
Carlin M. A. Mrs. 4452 Lake av.
Carlisle Addison Alexander, Evanston
Carlisle Alfred W. 657 W. Congress
Carlisle E. G. 4467 Oakenwald av. *C.A.*
Carlisle Frederick, 657 W. Congress
Carlisle Gertrude Miss, 2926 Indiana av.
Carlisle Henry W. 657 W. Congress
Carlisle Isabel B. Miss, Evanston
Carlisle John Andrew. Evanston
Carlisle Meade Woodson, Evanston
Carlisle William G., 232, 52d (H.P.)
Carlisle William K. Newberry hotel
Carlisle William W. Evanston.
Carlson Axel, Evanston
Carlson John M. 1055 Pratt av.
Carlson Peter R. 4132 Newgard av.
Carlstein John A. Dr. 549 Wilson av.
Carlton Lewis F. Austin
Carmack Edgar H. 371 Superior. *C.A.*
Carman A. R. Evanston
Carman Charles L. 3210 Malden
Carman Geo. L. 6437 Harvard av.
Carman George N. Prof. 610 Jackson boul.
Carman Rufus Mrs. Evanston
Carman S. S. Oak Park
Carman S. S. jr. Oak Park
Carmichael G. S. Mrs. 351 Dearborn av.
Carmichael, T. H. 226 N. State
Carnegie Barbara Mrs. 107, 37th
Carnegie John F. 107, 37th
Carney Thomas, 25 Lincoln av.
Carney William J. 4218 Grand boul.
Carns William F. 4423 Vincennes av.
Carpenter Albert, 470 W. Congress
Carpenter Albert J. 728 W. Monroe
Carpenter A. A. 83 Cass
Sum. res. Menominee, Mich. *Chi.*
Carpenter A. A. jr. 83 Cass, *Chi.*, *C.A.*, *Univ.*, *W.P.*
Carpenter A. B. Chicago Beach hotel
Carpenter Benjamin, 1801 Michigan av. *Chi.*, *Univ.*
Carpenter Benjamin J. LaGrange
Carpenter Edward A. 470 W. Congress
Carpenter Ellen W. Mrs. 544 Washington boul.
Sum. res. Honey Creek, Wis.
Carpenter E. F. Evanston. *C.A.*
Carpenter Elliott R. Dr. 4128 Berkeley av.
Carpenter Flora Miss, 3226 Groveland av.
Carpenter F. I. Prof. 5515 Woodlawn av. *Univ.*
Carpenter George A. 49 Delaware pl.
Univ. Sum. res. Lake Geneva,
Carpenter George B. 293 Dearborn av.
U.L. Sum. res. Park Ridge,
Carpenter George B. Mrs. 3222 Lake Park av.
Carpenter Gilbert S. Maj. Fort Sheridan
Carpenter Grant, 77 Warren av.
Sum. res. St. Clair, Mich.
Carpenter Harry H. 512 W. 62d pl.
Carpenter Hubbard F. 293 Dearborn av.
Carpenter John A. 293 Dearborn av.
Carpenter J. S. 5125 Cornell av.
Carpenter Lewis B. Oak Park
Carpenter Louis, 474 Elm
Carpenter Marian Miss, 3222 Lake Park av.
Carpenter Myron J. LaGrange, *Chi.*
Carpenter Nellie Mrs. 3226 Groveland av.
Carpenter Newton H. 4319 Champlain av.
Carpenter Orrin F. Evanston
Carpenter William O. 517 W. Adams *Ill.*
Carqueville Alexander, 3127 Beacon
Carqueville Edward, 3127 Beacon, *C.A.*
Carqueville Edgar H. 3127 Beacon
Carr Adaline Miss, 4004 Drexel boul.
Carr Calvin, 6939 Perry av.
Carr Charles C. Oak Park
Carr Charles W. 543 W. 60th
Carr Clyde M. Evanston
Carr Courtland P. Mrs. Evanston
Carr Emily A. Mrs. Austin.
Carr George, 3879 Lake av.
Carr Henry H. 210, 33d. *U.L.*
Carr Mabelle B. Miss, 210, 33d
Carr Maria G. Mrs. 1316 Washington boul

Carr Mary E. Mrs. 1316 Washington boul.
Carr Rachel H., M.D. 4725 Kenwood av.
Carr Robert F. Austin
Carr Sylvester L. Austin
Carr Thomas, 143 Oakwood boul.
Carr Walter E. 5228 Wentworth av.
Carrall Robert W. Dr. 4700 Grand boul.
Carrier Augustus S. Dr. 1042 N. Halsted
Carrigan Mary J. Miss, 2616 Calumet av.
Carrington G. S. 518 Jackson boul.
Carrington John W. 16 Groveland Park
Carrington W. T. 290 Lasalle av. *Chi.*, *C.A.*, *Un.*, *W.P.*
Carroll Amanda A. Mrs. 4691 N. Clark
Carroll John C. 190 Pine
Carroll John J. Rev. 5470 Kimbark av.
Carroll John M. 855 W. Monroe
Carroll Lester Scott, 2599 N. Robey
Carroll Margaret Miss, Evanston
Carroll Norman, 4850 Kimbark av. *C.A.*
Carroll William A. 7046 Yale, *C.A.*
Carroll Wm. Frederick, 5324 Washington av.
Carroll W. W. Wilmette
Carruthers James, Austin
Carruthers Robert, Austin
Carry Edward F. 5067 Lake av.
Carry Edward F. jr. 5039 Jefferson av.
Carse David B. 610 Jackson boul.
Carse John Bradley, 217 Ashland boul.
Carse Matilda B. Mrs. 610 Jackson boul.
Carsley Frank E. 6655 Parnell av.
Carsley F. M. 6432 Eggleston av.
Carson Adolphus B. 4400 Berkeley av.
Carson H. F. 4060 Michigan Terrace
Carson John B. Mrs. Lakota hotel
Carson Joseph G. 77 Pine
Carson Louis, 1832 Reta
Carson Oliver, Austin
Carson Oliver M. Evanston
Carson Samuel, 685 W. Adams, *C.A.*, *Ill.*
Carstens A. J. Park Ridge
Carswell Grace Miss, Hyde Park hotel
Carswell L. R. Hyde Park hotel
Carter A. N. Mrs. 440 W. Adams
Carter Bettie L. Miss, 5461 Washington av.
Carter Byron B. Hinsdale
Carter Charles S. Mrs. 535 Belden av.
Carter Edward C. Evanston
Carter Henry W. 120 Park av.
Carter Florence Miss, 438 W. Adams.
Carter George B. 7138 Harvard av.
Carter H. L. Miss, 108 Cass
Carter H. W. Hotel Woodruff
Carter James B. 499 W. Congress
Carter J. S. 2516 Indiana av. *C.A.*
Carter J. W. Mrs. 4762 Lake av.
Carter Leslie, 108 Cass, *Chi.*, *Un.*
Carter Lincoln J. 4401 Ellis av.
Carter Merritt T. Wilmette
Carter O. N. 1331 W. Monroe
Carter Philip N. 438 W. Adams
Carter P. F. 2928 Lake Park av.
Carter R. J. Dr. Stamford Hotel
Carter Thomas H. 6113 Woodlawn av.
Carter Wallace, 438 W. Adams
Carter Will W. 6012 Indiana av.
Carter William J. 5335 Cornell av. *Irq.*
Carter Zina R. 1441 Ogden av.
Carton Laurence A. 4321 Ellis av. Sum. res. Lake Geneva, Wis.
Cartwright Harry, 4349 Ellis av.
Caruthers Malcolm Mrs. 37 Banks
Carver F. R. Evanston
Carver Henry C. Mrs. Highland Park
Cary Ellen Mrs. 2935 Indiana av.
Cary Eugene, 2536 Prairie av. *Chi.*, *U.L.*, *W.P.*
Cary Frank, M.D. 2935 Indiana av. *C.A.* Sum. res. Mackinac Island,
Cary Fred A. 196 Goethe
Cary George P. Hinsdale, *C.A.*, *Irq.*
Cary John W. Mrs. Hinsdale
Cary Paul V. Hinsdale, *C.A.*
Cary Warner P. Dr. 246, 64th, *U.L.*
Cary Wilson jr. 507 N. State
Cary Wilson Mrs. 507 N. State
Caryl A. H. 5532 Madison av.
Casanare F. D. Hotel Luzerne.
Case Calvin S. Dr. 5107 Kimbark av.
Case Carl B. 5107 Kimbark av.
Case Charles H. 201 Ashland boul. *U.L.*
Case Edward B. Evanston. *U.L.*
Case Edwin R. Austin
Case Elisha W. 1497 Washington boul. Sum. res. Block Island and Newport, R.I
Case Elizabeth L. Miss, 5107 Kimbark av.
Case Emma W. Mrs. 425 N. State
Case Florence Miss, 6129 Prairie av.
Case Francis M. 5545 Woodlawn av.
Case George J. Glencoe
Case John E. 2011 Indiana av.
Case John R. Elmhurst
Case J. R. Hotel Metropole
Case Lafayette W., M.D. 621 Sedgwick
Case Mary Mrs. 745 North Park av.
Case Minnie Miss 745 North Park av.
Case Munson T. 476, 72d
Case S. M. Mrs. 2011 Indiana av.
Case Theodore G. 338 Warren av.
Case T. L. Revere house
Case Wm. Warren, Winnetka, *Univ.*
Casey Edwin A. 3901 Lake av. *C.A.*
Casey James, 5326 Lexington av.
Casey James J. 529 Cleveland av.
Casey Robert E. The Tudor
Cashman Helena Miss, 658 Jackson boul.
Cashman H. D. 3552 Prairie av.
Cashman Thomas F. Rev. 658 Jackson boul.
Casler George H. 4615 Vincennes av.
Casler Wallace, 1236 Washington boul.
Caspary O. S. 3362 Calumet av. *Lksd.*
Casper Fannie Miss, River Forest
Casper Orley, Kenilworth
Cass C. E. The Wellington
Cass George W. 2715 Michigan av. *Cal.* *C.A.*, *Irq.*, *Univ.*, *W.P.*
Cassady H. J. 7137 Euclid av. *C.A.*
Cassard George C. Evanston

Cassard George C. jr. Evanston
Cassard Gilbert H. 3348 South Park av.
Cassard Morris, 4243 Grand boul. *C.A.*
Cassard Vernon, 3348 South Park av. *C.A.*
Casselberry William Evans Dr. 1830 Calumet av. *Univ.*
Cassell Ella Miss, 4207 Ellis av.
Cassidy Harry C. 2205 Calumet av. *C.A.*
Cassidy J. A. 2205 Calumet av. *Cal.*, *W.P.*
Cassoday Eldon J. 4740 Lake av.
Castater Andrew J. 7716 Eggleston av.
Caster H. E. 419, 41st
Castle Alfred M., 882 W. Adams.
Castle Charles S. Austin
Castle C. W. Oak Park
Castle Frank, 5482 East End av.
Castle Harry B. Oak Park.
Castle L. Frank, 5482 East End av.
Castle L. B. Mrs. Oak Park
Castle Percy V. Austin
Castle Perley D. Austin
Castle William, 1803 Barry av.
Castner Joseph C. Lieut. Fort Sheridan
Caswell Charles L. 3751 Vincennes av.
Caswell C. L. jr. 3751 Vincennes av.
Caswell James H. 580 Lasalle av.
Cate Albion, 377 Dearborn av. *Irq.*
Sum. res. Winchester, Mass.
Cater Jacob S. Mrs. 690 Washington boul.
Catherwood William L. Mrs. 4726 Greenwood av.
Catlin Charles, Chicago Athletic Assn. *C.A.*
Catlin Charles, 481 Belden av.
Catlin George, 5111 Hibbard av. *C.A.*
Caton Arthur J. 1910 Calumet av. *Cal.*, *Chi.*, *C.A.*, *W.P.*
Cattell Archibald, 6125 Monroe av.
Caubert Eugene 184 Goethe
Cavanaugh Charles T. 63 Cedar, *C.A.*
Cavanagh Patrick Mrs. 63 Cedar
Cavanaugh Bernard, 77 Stratford pl.
Cavanaugh Joseph B. 77 Stratford pl. *U.L.*
Cavaroc Charles jr. Chicago club, *Un.*
Cave Charles R. 3932 Grand boul.
Cave G. E. 5400 Greenwood av.
Cave W. M. 3745 Wabash av.
Cavenaugh John A. 715 W. Adams
Cavey Thomas J. Austin
Caylor Worth E. 5623 Washington av.
Cazier Marion H. Dr. 4116 Lake av.
Cella Andrew, 3365 South Park av.
Cella Angelo S. 3365 South Park av.
Cella J. G. 3365 South Park av.
Cella J. G. jr. 3365 South Park av.
Celley F. M. 4808 Prairie av.
Chace Emory B. Austin
Chace Henry T. 5740 Rosalie ct.
Chadbourne Thomas L. jr. 150 Pine, *Un.*
Chadwick, Charles H. 3027 Vernon av.
Chadwick Gilman T. 716 Warren av.
Chadwick Seneca J. 4812 St. Lawrence av.
Chadwick William H. 1814 Belmont av. *U.L.*
Chaffee Nellie Miss, 3627 Vernon av.
Chaffee Theodora, Miss, Evanston.
Chaffee Theodore W. Evanston.
Chainey George, 22 Aldine sq.
Chaiser Andrew, 587 Cleveland av.
Chalfant E. J. Wilmette
Chalifoux Joseph, 34 Vernon Park pl.
Challacombe Geo. E. 3353 South Park av.
Challis Charles W. 7745 Lowe av.
Challoner Robert Dr. 4444 Woodlawn av.
Chalmers James, 879, 71st pl. (H.P.)
Chalmers Thomas, 179 Ashland boul. *Ill.*
Chalmers Thomas jr. 179 Ashland boul. *U.L.*, *W.P.*
Chalmers William, 5140 Hibbard av.
Chalmers William J. 234 Ashland boul. *Chi.*, *C.A.*, *Ill. U.L.*, *W.P.*
Sum. res. Lake Geneva, Wis.
Chamberlain Alfred E. Oak Park
Chamberlain Alfred F. 6542 Kimbark av.
Chamberlain B. F. Maywood
Chamberlain Charles C. The Tudor
Chamberlain Charles H. 1492 Washington boul.
Chamberlain M. J. Mrs. 5112 Madison av.
Sum. res. Hesse, Lake Mich.
Chamberlain O. S. Leland hotel
Chamberlain W. B. Oak Park
Chamberlin A. M. 1481 Lexington
Chamberlin DeWitt W. 1127 Sherwin av.
Chamberlin Edward C. 4420 Greenwood av.
Chamberlin Elmer J. 627 W. 62d
Chamberlin George M., Dr. 3031 Indiana av. *C.A.*, *U.L.*, *W.P.*
Chamberlin George W. 4420 Greenwood av. *U.L.*
Sum. res, Lake Beulah, Wis.
Chamberlin G. B. 492, 42d pl.
Chamberlin Joseph H. Austin.
Sum. res. Round Grove, Ill.
Chamberlin, Lou Miss, 2613 Indiana av.
Chamberlin Sarah E. E. Mrs. 1113 Washington boul.
Sum. res. Wentworth, N. H.
Chamberlin Thomas H. 39 Buena Park Terrace.
Chamberlin T. C. Prof. 5041 Madison av.
Chamberlin Walter H. 1127 Sherwin av. *U.L.*
Chambers Alice F. Mrs. 2508 Michigan av.
Chambers A. E. Mrs. 3760 Lake av.
Chambers Benjamin C. Evanston
Chambers Charles, Riverside
Chambers David, 6517 Ellis av.
Chambers Edward C. 1236 W. Adams
Chambers George Mrs. Riverside
Chambers William E. Evanston
Chamblin Mabel Miss, Evanston.
Chamblin Stella Miss, Evanston.
Champlin Alfred H. Dr. 350 W. 61st
Champlin Charles P. 4342 Drexel boul. *C.A.*, *W.P.*

Champlin D. H. 5344 Madison av. *C.A.* Sum. res. Westerly, R. I.
Champlin Fred L. The Kenwood, *Cal.*, *C.A.*, *Ill.*, *W.P.*
Champlin G. W. 4342 Drexel boul.
Champlin Henry C. 4711 Woodlawn av.
Champlin William R. 4342 Drexel boul. *Cal.*, *C.A.*, *W.P.*
Chance J. L. 4400 Ellis av.
Chancellor Justus, 1480 Wellington
Chandler Alice Miss, 2512 Indiana av.
Chandler Charles, 5731 Monroe av.
Chandler Charles H. Evanston
Chandler Charles T. 877 W. Adams
Chandler Charles T. jr. 877 W. Adams.
Chandler Charles W. 2806 N. Lincoln.
Chandler Cornelius L. 3447 Wabash av.
Chandler C. C. 3347 Wabash av.
Chandler C. W. C. Oak Park
Chandler Edwin W. 4415 Lake av.
Chandler E. A. Mrs. Evanston.
Chandler E. Bruce, 2512 Indiana av. *Cal.*
Chandler E. E. 5130 Lexington av.
Chandler F. R. 182 Rush, *U.L.*
Chandler George D. 161 Locust
Chandler George M. 2512 Indiana av. *Irq.*
Chandler G. W. 4451 Champlain av.
Chandler Henry B, 1179 Washington boul.
Chandler Henry E. Evanston
Chandler Homer S. 465 Dearborn av.
Chandler Homer W. 1942 Deming pl. *C.A.*
Chandler H. F. 1179 Washington boul.
Chandler H. H. 4415 Lake av. *Ill.* Sum. res. Highland Park. Ill.
Chandler Joseph B. 25, 34th pl.
Chandler Joseph H. 35 Bellevue pl. *Chi. Un.*, *W.P.*
Chandler L. Hamilton 2036 Indiana av.
Chandler Marion L. Miss, 2512 Indiana av.
Chandler Norborne E. 2036 Indiana av.
Chandler Peyton R. Mrs. 3844 Langley av.
Chandler R. G. Highland Park, *U.L.*
Chandler T. E. 161 Locust
Chandler Walter T. 2036 Indiana av. *U.L.*
Chandler W. W. Mrs. 4359 Oakenwald av.
Channer J. Wyndham-Quinn, 1524 Dakin av. *C.A.*
Channon Harry, 460 Dearborn av. *C.A.*
Channon Henry, 571 Lasalle av.
Channon James H. 1927 Deming pl. *C.A.*
Chanute Octave, 413 Huron. *Un.*
Chapeck Joseph C. 5335 Prairie av.
Chapin Charles O. Lombard
Chapin Edward F. Lake Forest
Chapin Fanny Miss, 425 Lasalle av.
Chapin Frederick S. Evanston
Chapin Henry C. 425 Lasalle av. *C.A.*, *Un.*
Chapin Joel B. Mrs. 5212 Washington av.
Chapin Kathryn Miss, 2516 Indiana av.
Chapin M. A. Mrs. 3344 Michigan av.
Chapin Q. H. 42, 35th
Chapin Robert L. 793 Warren av.
Chapin Simeon B. 3124 Michigan av. *Cal.*, *C. A.*, *W.P.*
Chapin Staley N. Dr. 4731 Calumet av.
Chapin W. M. Mrs. Evanston
Chapman Arthur W. Evanston.
Chapman Cass, 1429 Michigan av.
Chapman Charles A. Highland Park.
Chapman Clarence C. Highland Park.
Chapman D. W. 5720 Washington av.
Chapman E. A. Mrs. Evanston
Chapman Emelie A. Mrs. 1239 Wilcox av.
Chapman E. I. Hotel Normandie
Chapman Frederick L. 1918 Arlington pl.
Chapman F. S. The Arizona
Chapman George C. 1112 N. Clark
Chapman Geo. H., M.D. 7510 Greenwood av.
Chapman George L. Dr. 1112 N. Clark
Chapman Henry A. Park Ridge
Champan James L. 2217 Vernon av.
Chapman James L. 2979 Prairie av.
Chapman James R. 500 The Plaza
Chapman James R. 2705 Indiana av.
Chapman Jerome M. 462 Washington boul.
Chapman John A. 150 Pine
Chapman John E. Mrs. 150 Pine
Chapman John H. 1475 W. Adams
Chapman John R. 297 Schiller
Chapman Louise Miss, 2979 Prairie av.
Chapman L. F. The Arizona
Chapman Mary E. Mrs. 4144 Grand boul.
Chapman Robert C. 297 Schiller.
Chapman S. C. Mrs. 582 W. Congress
Chapman Walter A. Highland Park.
Chapman William P. 1331 Wilton av.
Chapman Wilson S. 297 Schiller.
Chappel J. B. Miss, Lexington hotel
Chappel W. H. Lexington hotel
Chappell C. H. 3657 Michigan av. *Ill. U.L.*
Chappell Henry W. 5727 Monroe av.
Chappell Howard F. 3020 Prairie av.
Chappell Richard W. Wilmette
Chappelle Grace Miss, 7 Aldine sq.
Chard Thomas S. 534 N. State. *U.L.*
Charles E. B. Mrs. 437 Seminary av.
Charles Frederick L. Austin
Charles George B. Dr. Austin
Charles G. M. Chicago Athletic Assn.
Charles Harry C. 437 Seminary av.
Charles John J. Evanston
Charles Joseph J. Evanston
Charles Josephine Mrs. 3435 Wabash av.
Charles Oscar, 448 Elm
Charles Robert B. 437 Seminary av.
Charles Thomas, 114 Park av.
Charlton George J. Oak Park. *C.A.*, *W.P.*
Charlton James, 1155 N. Clark
Charnley Charles M. 309 Schiller
Charnley James, 99 Astor, *U.L.*

Chase Almira J. Mrs. 3953 Michigan av.
Chase Benjamin F. 3819 Vernon av.
Chase Benjamin F. 3353 Forest av.
Chase Benjamin F. jr. 3353 Forest av.
Chase Charles A. 6647 Yale
Chase Charles C. Mrs. 1846 Belmont av.
Chase Charles H. Rev. 2175 Sheridan rd.
Chase Dudley, Riverside
Chase D. J. 41, 46th
Chase Edward G. 4460 Oakenwald av.
Chase E. F. Mrs. Hotel Monnett, Evanston
Chase E. S. Mrs. 4725 Lake av.
Chase E. S. L. Miss, 1946 Belmont av.
Chase Frank H. 1514 W. Monroe
Chase Franklin L. 22 Wisconsin
Chase Fred. L. 6554 Ross av.
Chase G. M. Oak Park
Chase Harry G. 1846 Belmont av. *C.A.*
Chase Henry I. Riverside
Chase Hollis M. 610 S. Lawndale av.
Chase Horace G. 3401 Michigan av. *C.A.* Sum. res. Hopkinton, N. H.
Chase Horace W. Mrs. 3226 South Park av.
Chase H. G. Riverside
Chase Lucy B. Miss, 3401 Michigan av.
Chase L. P. Mrs. 1025 W. Monroe
Chase Martin A. The Tudor
Chase Marvin S. 3251 Wabash av.
Chase M. W. Mrs. 631 W. Monroe
Chase Orrin P. 58 Park av.
Chase Philander F. Riverside
Chase Rodney G. 6448 Harvard av.
Chase Ruth G. Miss, 1946 Belmont av.
Chase Sam B. 396 Garfield av. *Irq.*
Chase Samuel M. 3401 Michigan av.
Chase Samuel T. 1946 Belmont av.
Chase Wayland J. Prof. Morgan Park
Chase William M. 6618 Lafayette av.
Chase William O. 135 Pine. *C.A.*
Chatfield Eli P. 2242 Kenmore av.
Chatfield-Taylor Hobart Chatfield, 99 E. Pearson. *Chi.*, *C.A.*, *Un.*, *Univ.*, *W.P.* Sum. res. Lake Forest
Chattell Bertram M. La Grange. *C.A.*
Chattin John M. Rev. Austin
Chattin Joseph A. Mrs. Austin
Cheaney Price Dr. 442 Jackson boul.
Cheeseman Harry, 4856 Evans av.
Cheeseman W.O. Dr. 4856 Evans av.
Cheetham Edward, 500 Fullerton av.
Cheetham Edward L. 500 Fullerton av.
Chenery Horace, 234, 47th
Cheney A. J. Oak Park
Cheney Charles Edward, Rt. Rev. 2409 Michigan av. Sum. res. Prouts Neck, Me.
Cheney Clarence C. Highland Park. *CA.*, *U.L.*
Cheney Edwin H. Oak Park
Cheney F. S. Dr. 674 W. Monroe
Cheney Harry W. Dr. 6303 Monroe av.
Cheney John Vance, 369 Chicago av.
Cheney Lucian P. 444 Dearborn av. *Un.*
Cheney Maynard A. 3326 Indiana av.
Cheney M. L. Mrs. 23 Marquette Terrace
Cheney William W. 436 Washington boul. Sum. res. Lake Geneva, Wis.
Chenoweth Charles L. Oak Park
Chenoweth W. H. River Forest
Chenoweth W. H. jr. River Forest
Cheppo Wm. Mrs. The Ontario
Cherrie Robert M. 2853 Kenmore av.
Cherry Cummings, 239 Oakwood boul.
Cherry Robert H. 204 Oakwood boul.
Chesbrough Ellis S. 17 Bellevue pl. *Un.*
Chesbrough E. A. Mrs. 17 Bellevue pl.
Chesney James B. 85 Rush
Chesney William P. 85 Rush
Chester Harry G. Riverside
Chester Henry W. Evanston
Chetham S. C. Mrs. Irving Park
Chetlain Arthur H. Judge, 40 St. James pl.
Chetlain A. L. Gen. 16 Astor
Chew John H., M.D. 23 Astor
Chichester Alfred, 463 Bowen av.
Chichester Henry B. 3437 Wabash av.
Child James E., M.D., 5511 Madison av.
Child S. Penny, 381 Superior
Childs Albert H. Evanston
Childs A. S. Dr. Wilmette
Childs E. M. 3135 Vernon av. *Lksd.*
Childs Frank A. Evanston
Childs Frank Hall, 2241 Calumet av.
Childs Grace Miss, 179 Evanston av.
Childs Henrietta Mrs. 3135 Vernon av.
Childs Henry L. 716 Warren av.
Childs H. K. The Tudor Winter res. Los Angeles, Cal.
Childs John A. Evanston
Childs Mary A. Mrs. Evanston
Childs Robert A. Hinsdale
Childs William, 3135 Vernon av. *Lksd.*
Childs William F. 27 Astor
Chipley Gardiner, Chicago Athletic assr.
Chisholm Flora M. Mrs. 552 Jackson boul.
Chisholm James, 532 Orchard
Chisholm S. S. 508 N. State. *Chi.*
Chislett Howard R. Dr. 3034 Michigan av.
Chettick C. E. Miss Hotel Del Prado
Chittenden Fred W. 1633 Roscoe
Chittendon George C. Park Ridge
Chittenden George W. 1633 Roscoe
Chittenden Nellie M. Mrs. 1633 Roscoe
Chiville John, 50 Elaine pl.
Christensen Jens L. 410 Ashland boul. Sum. res. Lake Bluff, Ill.
Christensen Sophia A. Mrs. Irving Park
Christensen S. J. Irving Park
Christenson August, Austin
Christian Henry W. 4311 Vernon av. *C.A.*
Christian Isabella Mrs. 223 Park av.
Christie Angus C. 420 Center
Christie Edmund, M. D., 495 Ashland boul
Christie G. B. Auditorium annex. *Cal.*, *C.A.*, *W.P.*
Christie James, Riverside
Christison J. S. Dr. 215 Dearborn av.
Christman John C. Evanston

Christmann George A. Dr. 507 Lasalle av.
Christoph Edward G. 40 Bellevue pl. *Un.*
Christoph F. W. Mrs. 40 Bellevue pl.
Christopher J. Irving, LaGrange
Christopher Theodore D. LaGrange
Christopher WalterShieldsDr.408 Center
Christy Fred C. 1535 Wolfram
Christy Harry A. Elmhurst
Christy Henry A. 757 Washington boul. *Ill.*
Chumasero John T. Mrs. 2965 Prairie av.
Chumasero Kenneth Page, 2965 Prairie av. *Cal., C.A., Univ.*
Churan Charles A. 1831 Arlington pl.
Church Archibald Dr. 4927 Madison av.
Church Bert S. 4509 Lake av.
Church C. A. Mrs. 353 N. Clark
Church Cleveland E. Longwood
Church Edmund V. 2223 Calumet av. *C.A., W.P.*
Church Edward, Austin
Church Frank W. 2679 Kenmore av.
Church Freeman S. Longwood
Church George W. Austin
Church Jared C. 6512 Parnell av.
Church Julia Mrs. 2679 Kenmore av.
Church J. C. 6635 Wentworth av.
Church Rollin, Evanston
Church Thomas Mrs. 184 Pine
Church Townsend V. 825 Pullman bldg. *Chi.*
Church William E. Evanston
Church William L. jr. 4323 Greenwood av.
Church William T. Longwood
Churcher Cornelia A. Mrs. Evanston
Churchill Frank H. LaGrange
Churchill Frank Spooner Dr.583 Division
Chytraus Axel, 1932 Arlington pl.
Cirkel Peter J. 37 St. James pl.
Cissna Walter A. 465 Dearborn av.
Claflin Arthur St. M. 1056 Winthrop av.
Claflin Isaac Mrs. Lombard
Claflin W. Lombard
Claflin W. T. Lombard
Clampett Albert, 4603 Vincennes av.
Clancy A. W. The Hampden. *U.L.*
Clancy Caroline H. Mrs. 1050 Washington boul.
Clancy Edwin M. 1050 Washington boul.
Clancy Merrill C. 4404 Ellis av.
Clancy M. B. 4400 Ellis av.
Clancy M. L. Mrs. 3244 Vernon av.
Clancy William B. 5524 Monroe av.
Clancy William L. 4530 Woodlawn av.
Clapp Anna C. Miss, Oak Park
Clapp Caleb, 4160 Ellis av.
Clapp Charles DeWitt, 6128 Indiana av.
Clapp Clement L. 4043 Ellis av.
Clapp DeWitt C. 3154 Prairie av.
Clapp Eben P. Dr. Evanston
Clapp George, Oak Park
Clapp Harriet P. Miss, 3645 Indiana av.
Clapp Hubert B. 6222 Woodlawn av.
Clapp Irvine E. Evanston
Clapp James L. Dr. 6222 Woodlawn av.
Clapp Katherine B. Dr. 6222 Woodlawn av.
Clapp Martin F. 217½ Belden av.
Clare John F. 3123 Michigan av.
Clark Albert B. Dr. Evanston
Clark Albert C. 4455 Oakenwald av.
Clark Alexander, Evanston
Clark Alfred Mrs. 434 W. 61st
Clark Alfred C. 5737 Indiana av. *C.A.*
Clark Alson E. 159 Warren av. *Chi., Ill.*
Clark Andrew G. 2552 Prairie av.
Clark Arthur R. 4330 Ellis av.
Clark Bertram F. The Arizona
Clark Cassius C. 304 The Plaza
Clark Charles A. 202 Oakwood boul.
Clark Charles E. Calumet Club
Clark Charles M. 244 Oakwood boul.
Clark Charles R. 644½ Washington boul
Clark Charles W. 907 S. Spaulding av.
Clark Chester M. Mrs. 2606 Calumet av.
Clark C. C. Hotel Metropole
Clark C. C. jr. Hotel Metropole
Clark C. E. Hotel Metropole
Clark C. E. 4239 St. Lawrence av.
Clark C. M. Longwood
Clark C. S. Newberry hotel
Clark C. S. Wilmette
Clark David W. 956 Warren av.
Clark Edgar A. 2071 Indiana av.
Clark Edward G. 349 Ashland boul. *Ill.*
Clark Edward S. Evanston
Clark Edwin M. 2515 N. Hermitage av.
Clark Egbert B. LaGrange
Clark Elizabeth Mrs. Maywood
Clark Ella Miss, Hotel Metropole
Clark Ella S. Mrs. 2123 Prairie av.
Clark Ernest L. Evanston
Clark E. A. Lexington hotel
Clark E. E. Mrs. 401, 40th
Clark E. R. 401, 40th
Clark Frank E. 920 Warren av.
Clark Frank H. 3821 Ellis av.
Clark Frederick W. 7540 Lake av. *U. L., Univ.*
Clark F. Hyde Park hotel
Clark George A. 7804 S. Sangamon
Clark George H. 749 Warren av.
Clark George M. 73 Bellevue pl. *U. L.*
Clark George T. 227 Warren av. *C. A.*
Clark George W. River Forest
Clark Harry, Maywood
Clark Henry C. 4518 Oakenwald av.
Clark Herbert T. 1311 Michigan av.
Clark James A. 205, 46th
Clark James L. 523 Jackson boul. *Ill.*
Clark James L. 4001 Vincennes av.
Clark Jason E. LaGrange
Clark John Mrs. Austin
Clark John C. Oak Park
Clark John J. 247, 53d (H.P.)
Clark John M. 2000 Prairie av. *Cal., Chi., C. A., U. L., Univ., W. P.*
Sum. res. Marion, Mass.
Clark Jonathan, 233 Warren av. *U. L.*
Clark J. H. S. Chicago Beach hotel
Clark J. L. Mrs. The Ontario

Clark J. N. Mrs. 920 Warren av.
Clark J. Scott, Prof. Evanston
Clark J. S., M.D. 558 Lasalle av.
Clark J. Truman Dr. 338, 57th
Clark Lincoln E. 166 Howe
Clark Louise D. Miss, Evanston
Clark Lucius, 5116 East End av.
Clark Marshall, Evanston
Clark Mary A. Mrs. 4330 Ellis av.
Clark Melville, 501 W. Monroe
Clark Michael J. 522 W. 67th
Clark M. F. Dr. Stanford hotel
Clark M. Wallace 536 Washington boul.
Clark Richard F. 142, 50th (H.P.)
Clark Robert, 2505 Kenmore av.
Clark Robert Mrs. 2206 Prairie av.
Clark Robert E. 244 Oakwood boul.
Clark Robert S. Evanston
Clark Russell S. 6145 Monroe av.
Clark R. A. Mrs. 3408 Calumet av.
Clark R. H. Granada hotel
Clark Stewart, Evanston
Clark S. H. Mrs. 3300 Indiana av.
Clark Theodore M. Highland Park
Clark Thomas, 326 S. Marshfield av.
Clark Thomas Collier 5218 Jefferson av. *Irq.*
Clark Urilla Mrs. 3821 Ellis av.
Clark Wallace G. 4520 Forrestville av.
Clark Walter T. 312 S. Marshfield av. *C.A., Ill.*
Clark Warren T. Mrs. 3195 Malden
Clark William C. 1173 Wilcox av.
Clark William D. 196, 40th
Clark William H. 2606 Calumet av. *U.L.*
Clark William R. 880 Washington boul.
Clark William R. Austin
Clark W. E. Hotel Woodruff
Clark W. Irving 193 Bowen av. *Irq.*
Clarke Anna Hamill Miss, 2637 Prairie av.
Clarke Arthur L. 329 Michigan av.
Clarke B. M. 6129 Prairie av.
Clarke Cyrus Henry, 2712 Michigan av. *W. P.* Sum. res. Lombard, Ill.
Clarke Ed A. LaGrange
Clarke E. A. S. 5012 Jefferson av. *Chi.*
Clarke Francis B., M.D. Oak Park
Clarke Frank H. Oak Park
Clarke Fred R. 2427 Michigan av.
Clarke George C. 30 Astor. *Un., Univ.*
Clarke George C. Mrs. 30 Astor
Clarke George R. Mrs. Morgan Park
Clarke Harry M. 1653 Briar pl.
Clarke Henry, 3338 Calumet av.
Clarke Henry B. 122 Rush. *C. A.*
Clarke Henry L. 3338 Calumet av.
Clarke John B. 2427 Michigan av. Sum. res. "Oakhurst," Waukegan
Clarke John D. 842 W. Adams
Clarke John E. Washington Heights
Clarke John S. 636 Cleveland av.
Clarke John W. Prof. Washington Heights
Clarke J. B. Washington Heights
Clarke J. V. Mrs. 122 Rush
Clarke J. V. 122 Rush. *C. A.*
Clarke Louis B. 122 Rush. *C. A.*
Clarke Louise Mrs. 86 Astor
Clarke L. H. 3590 Ellis av.
Clarke Margaret T. Mrs. 3601 Vincennes av.
Clarke O. H. E. Dr. 3857 Vincennes av.
Clarke Robert G. 5110 Jefferson av. *C. A.*
Clarke Robert G. Mrs. 2206 Prairie av.
Clarke Robert R. 1547 N. Halsted
Clarke Robert W. Hinsdale
Clarke R. H. 3152 Prairie av.
Clarke Samuel, Oak Park
Clarke S. G. Mrs. 2811 Prairie av.
Clarke Ward Greene Dr. 501 Dearborn av. Sum. res. Spring Lake, Mich.
Clarke William E. Dr. River Forest
Clarke W. E. 132, 50th Sum. res. "The Island," Toronto, Can.
Clarkson E. Philip, 16 Astor.
Clarkson M. 4859 Michigan av.
Clarkson William H. Morton Park
Clary Fred. M. 7321 Princeton av.
Clasen Adolph, 2971 Groveland av.
Clasen Edward, 2971 Groveland av.
Clasen William R. C. 2971 Groveland av.
Clason George B. 50 Bryant av.
Clatworthy Fred Dr. Evanston
Clauer F. G. Clifton house
Claus Annie Miss, 5551 Ellis av.
Clausen Arthur, 1732 York pl.
Clausen Gustav L. 328, 41st
Clausen Hans O. 1732 York pl.
Claussenius Edward 5856 Wabash av.
Claussenius George W. 5 Crilly ct.
Claussenius G. A. 6320 Ellis av.
Clausson J. F. Washington Heights
Clawson M. B. Lexington hotel
Claxton Horace N. Hotel Metropole
Clay John, 4030 Lake av.
Clay John jr. 4030 Lake av. *Chi. W. P.*
Clay John B. Wilmette
Clay William W. 3145 Rhodes av.
Claybaugh William T. Rev. 1004 Washington boul.
Clayberg George M. Oak Park
Clayburgh Albert, 1347 Michigan av.
Clayburgh Harry 1347 Michigan av
Clayburgh Joseph, 1347 Michigan av.
Clayburgh Martin, 1347 Michigan av. *Stan.*
Clayburgh Morris, 1347 Michigan av.
Claypool Edward A. 284 Huron Sum. res. Nashport, Ohio
Clayton Allen B. Dr. Evanston
Clayton A. H. Berwyn
Clayton Charles, 3255 Calumet av.
Clayton Evelyn P. Mrs. 3200 Michigan av.
Cleary Edward E. 2450 Wabash av.
Cleary John J. Oak Park
Cleary P. M. 2450 Wabash av.
Cleave O. C. 2960 Michigan av. *W. P.*
Cleaveland Frederick B. Norwood Park
Cleaveland George W. 343 Michigan av.
Cleaveland T. A. Norwood Park
Cleaver Arthur W. 3739 Langley av.
Cleaver Charles S. 258, 51st

Cleaver Edward C. 3615 Lake av.
Cleaver E. C. J. 334, 53d
Cleaver Frederick C. 3615 Lake av.
Cleaver Herbert E. 3846 Vincennes av.
Cleaver James M. 3615 Lake av.
Cleaver William H. 348 41st
Clement Allan M. 3946 Ellis av.
Clement Austin, 899 W. Monroe
Clement E. Mrs. Oak Park
Clement F. M. Dr. Longwood
Clement Henry C. Auditorium hotel *C. A., U. L.*
Clement Joseph D. 826 W. Adams
Clement J. C. Mrs. 69 Warren av.
Clement Ward, Virginia hotel
Clements Frederick C. 542 W. 67th
Clements Thomas, 4465 Lake av. *C. A.*
Clemmons Mary A. Mrs. 3233 Forest av.
Clendenen I. Dr. Maywood
Cleveland C. B. Evanston *U. L.*
Cleveland Festus P. Rev. 532 Touhy av.
Cleveland G. H., M.D. 951 W. Harrison
Cleveland John D. 532 Touhy av.
Cleveland J. F. Oak Park
Cleveland J. H. Mrs. 907 W. Monroe
Cleveland S. E. Mrs. 873 W. Adams
Cleveland Willard R. 864 W. Adams
Cleveland Zachary W. 6641 Perry av.
Clevenger S. V. Dr. 5415 Cottage Grove. av.
Cleverdon Joseph S. Austin
Cliff John Capt. 148 Dearborn av.
Clifford Eugene L. 1334 W. Adams
Clifford Hannah D. Mrs. Evanston
Clifford James M. 1729 Michigan av.
Clifford John, 517 Cleveland av.
Clifford Martin J. 1729 Michigan av.
Clifford Richard W. Judge, 1729 Michigan av. *Irq.*
Clifford Thomas C. 4211 Vincennes av.
Clifford William B. 36 Beethoven pl.
Clifford Winchester E. Evanston
Clifton Arthur L. 6427 Monroe av.
Clifton Charles E. 3308 Calumet av. *C. A.*
Clifton Theodore Rev. 7125 Eggleston av.
Clinch D. L. Stamford hotel
Clinch N. Byard Rev. 2535 Prairie av.
Clinch R. Floyd, 321 Michigan av. *C. A.*, Sum. res. Highland Park
Cline James P. 422 S. Paulina
Clingman Charles W. 4861 Lake av. Sum. res. Channel Lake, Ill.
Clingman George, 7210 Euclid av.
Clinton Catherine Mrs. 622 Washington boul.
Clippinger D. A. 276 Michigan av.
Clissold H. R. Morgan Park
Clizbe Wesley J. 161, 43d
Clomes A. Miss, 387 N. State
Cloon W. W. Newberry hotel
Close D. Ralph, 4350 Berkeley av.
Close Helen Miss, Newberry hotel
Cloud John W. 4747 Woodlawn av. *U. L.*
Cloud Margaret Miss, 4747 Woodlawn av.
Clough Allen E. Evanston
Clough John H. 2420 Michigan av.
Clough Walter, Austin
Clough Warren J. 4203 Ellis av.
Clous John W. Lieut.-Col. U. S. A., Chicago Beach hotel
Clover John W. 3618 Lake av.
Clow Catherine S. Mrs. Evanston
Clow Charles R. 702 The Plaza *C. A.*
Clow Harry B. 824 North Park av. *C. A.*
Clow James B. 702 The Plaza
Clow James C. 702 The Plaza
Clow Lillian Miss, 380 Oak
Clow William E. 50 Buena av.
Clowry James, 4200 Ellis av.
Clowry Margaret I. Miss 326 Hampden ct.
Clowry Patrick M. 4823 Prairie av.
Clowry Robert C. 524 Dearborn av. *Chi., U. L.*
Clowry William J. 4823 Prairie av.
Cluft William S. 4203 Ellis av.
Clute George F. 527 Belden av.
Clute George M. 527 Belden av.
Clybourn James A. 490 Lasalle av.
Coakley Albert, 36th nw. cor. Ellis av.
Coates Bayard, 607, 46th
Coates Edgar, 607, 46th
Coates George R. Austin
Coates Justis G. 607, 46th
Coates Lee, 607, 46th
Coates Philip M. LaGrange
Coates Thomas R. Austin
Cobb A. M. 4331 Prairie av.
Cobb A. W. Lake Forest
Cobb B. F. 224 Rush
Cobb Daniel, Highland Park
Cobb Edwin W. 6214 Monroe av.
Cobb Ella F. Miss, 3745 Ellis av.
Cobb Elmina Mrs. 502 Belden av.
Cobb Emmons B. 147 Ashland boul. *Ill.*
Cobb F. G. 5616 Monroe av.
Cobb George A. 258 Ashland boul. Sum. res. Lake Geneva
Cobb George W. 314 North av., Sum. res., Lake Forest
Cobb H. Edward, 3716 Lake av.
Cobb John D. Highland Park
Cobb Joseph P. Dr. 3156 Indiana av.
Cobb J. W. Mrs. 832 Warren av.
Cobb Luther A. 33 Roslyn pl.
Cobb Mary A. Mrs. 236, 45th
Cobb Merritt D. 213 Ohio
Cobb M. L. Miss, Highland Park
Cobb M. R. 391 Ashland boul. *Ill.*
Cobb Samuel B. 594 Cleveland av.
Cobb Sarah A. Miss, 2973 Groveland av.
Cobb Silas B. 2027 Prairie av. *Cal.*
Cobb Simeon Mrs. 877 Washington boul.
Cobb Thomas A. River Forest
Cobb Walter F. 138 Rush. *Chi., Un.*
Cobb Willard L. Evanston
Cobe Ira M. 5110 Hibbard av.
Cobham James M. 326, 41st
Coble N. Arthur, Evanston
Coburn Edward A. Evanston
Coburn G. A. Mrs. 215, 48th
Coburn John M. 6510 Kimbark av.

Coburn Lewis Larned, 1819 Michigan av. *Cal., Un., U.L.*
Cochran A. W. Park Ridge
Cochran Harriet A. Miss 651 W. Adams
Cochran John Lewis, 591 N. State. *Un., Univ.*
Cochran Norris, 4352 Grand boul.
Cochran Samuel, Park Ridge
Cochran S. B. 651 W. Adams
Cochran William F. 296 Belden av.
Cochrane David M. 3530 Ellis av.
Cochrane D. K. 3530 Ellis av.
Cochrane George H. 40 Throop
Cochrane Mary A. Mrs. 4345 Grand boul.
Cochrane Robert M. 3530 Ellis av.
Cochrane Thomas J. 658 Washington boul.
Cochrane William H. 3530 Ellis av.
Cockrill A. R. Mrs. 5217 Madison av.
Codd M. J. Mrs. 1837 Michigan av.
Coddington Archibald O. 601 Burling
Cody Arthur B. 340 Oakwood boul.
Cody Hope R. 340 Oakwood boul.
Coe Albert L. 57 Bellevue pl.
Coe Almer, 5846 Indiana av.
Coe C. C. Hotel Luzerne
Coe D. A. Evanston
Coe George A. 4450 Oakenwald av.
Coe George A. Prof. Evanston
Coe Julia Hawkes Mrs. 3031 Michigan av.
Coe Milton F. Mrs. 4024 Drexel boul.
Coe Sanford, 165 Buena av.
Coe Schuyler M. Highland Park
Coe S. M. Chicago Beach hotel
Coe Wilbur E. Evanston
Coe W. E. Elmhurst
Coen William H. 14 Marquette Terrace. *C.A.*
Coey Andrew J., M.D. 3506 Indiana av.
Coffee H. T. Capt. The Arizona
Coffeen M. Lester, Kenilworth. *Chi.*
Coffeen William, Lexington hotel. *Cal., Chi., C.A., W.P.*
Coffin Arthur S. 3613 Ellis av.
Coffin Charles F. 421 Erie
Coffin Charles H. 380 Ontario. *U.L.*
Win. res. Roseheart, Pass Christian, Miss.
Coffin Charles P. Evanston
Coffin F. N. Virginia hotel
Coffin Gorham B. 1076 Warren av.
Coffin Percy B. 1076 Warren av.
Coffin P. B. 421 Erie
Coffin Rhoda H. Miss, 380 Ontario
Coffin Ruth H. Miss, 380 Ontario
Cofran J. W. Auditorium hotel. *U.L.*
Cogdal George B. Austin
Coggeshall Charles P. Irving Park
Coghlan Henry D. 5011 Wabash av. *C.A.*
Coghlan Michael, 5011 Wabash av.
Sum. res. Monteagle, Tenn.
Cohen Abraham L. 455 Cleveland av. *Lksd.*
Cohen Alfred J. 3413 Prairie av.
Cohen Ben, Hotel Groveland. *Lksd.*
Cohen Charles W. 4529 Vincennes av.
Cohen Charlotte Mrs. 220 Fremont
Cohen David M. 3335 Calumet av. *Lksd.*
Cohen David M. S. 455 Cleveland av.
Cohen Henry A. 3335 Calumet av.
Cohen Henry M. 405, 64th
Cohen Joseph J. 3335 Calumet av.
Cohen Kate Miss, 3813 Michigan av.
Cohen Mendel A. Dr. 3335 Calumet av.
Cohen Morris I. 4160 Ellis av.
Cohen M. 3404 Forest av.
Cohen Samuel A. Dr. 3335 Calumet av.
Cohen Sophie Miss, 2951 Indiana av.
Cohn Arnold, 3322 Indiana av.
Cohn Benjamin H. 3824 Langley av. *Lksd.*
Cohn Daniel A. 4541 Greenwood av. *Lksd.*
Cohn Elias, 3651 Indiana av.
Cohn Harris, 42 Fowler
Cohn Henry, 786 Washington boul.
Cohn Henry, Prof. Evanston
Cohn Ida Miss, 3408 South Park av.
Cohn Jacob, 3416 Vernon av. *Lksd.*
Cohn J. H. 3408 South Park av. *Stan.*
Cohn L. H. LaGrange
Cohn Morris, 3321 Calumet av.
Cohn Moses, 4320 Vincennes av.
Cohn M. L. Mrs. 3532 Calumet av.
Cohn Samuel, 7200 Vernon av.
Cohn William 3651 Indiana av.
Coho Martin V. Austin
Coit W. A. 8 Menomonee
Coit W. B. 397 Warren av.
Coker Bertha A. Miss, 4611 Vincennes av.
Coker Frank A. 4350 Vincennes av.
Coker W. W. Dr. 4611 Vincennes av.
Colbert Elias, 2 Groveland Park
Colborne Oliver, 693 Evanston av.
Colburn Harry, Hinsdale
Colburn Isaac, Evanston
Colburn Joseph E. Dr. 3549 Prairie av. *C.A.*
Colburn Josiah E. Glencoe
Colburn Mary L. Miss, 2915 Indiana av.
Colburn Ransom H. 693 W. Adams
Colburn S. A. Mrs. Hinsdale
Colburn Theodore F. Capt. U.S.A. 2915 Indiana av.
Colburn Warren E. 9137 Exchange av.
Colburn William, Hinsdale
Colby Benjamin Dorr Dr. 560 Jackson boul.
Colby Charles C. 517, 43d
Colby Francis T. 278 S. Campbell av.
Colby George M. 4347 Oakenwald av.
Colby Henry C. 4537 Ellis av.
Sum. res. Fox Lake, Wis.
Colby Hiram, 622 W. 65th
Colby J. A. 43, 73d. *U.L.*
Sum. res. Sag Bridge, Ill.
Colby Sarah Miss, Austin
Coldwell George G. Morgan Park
Cole Annette Miss, 3724 Ellis av.
Cole Blanche E. Miss, Hinsdale
Cole Charles W. Winnetka
Cole C. C. Mrs. 4423 Ellis av.
Cole Edward 271, 53d

Cole E. C. 338 Washington boul.
Cole Festus B. 3824 Ellis av.
Cole George E. 3539 Grand boul. *U.L.*
Cole George H. 3139 Forest av.
Cole G. W. I. 432 W. 62d pl.
Cole Harry A. 2300 Calumet av.
Cole Helen D. Miss, 5405 Monroe av.
Cole Ira M. Chicago Beach hotel
Cole John A. 271, 53d (H.P.)
Cole Julius, 7121 Eggleston av.
Cole J. F. F. 3802 Lake av.
Cole Martin E. 703 W. Monroe
Cole Moses T. 180 Park av.
Cole M. T. Oak Park
Cole Phoebe Mrs. 3724 Ellis av.
Cole S., M.D. 3305 Vernon av. *Lksd.*
Cole Thomas W. 802 Warren av. *Ill.*
Cole T. W. 439, 41st *Irq.*
Cole William H. 2300 Calumet av. *C.A.*
Cole William O. 2300 Calumet av. *U.L.*
Cole W. D. Virginia hotel
Colegrove H. P. 2600 Calumet av.
Colehour C. W. 461 Lasalle av.
Coleman Anna A. Miss, 4617 Lake av.
Coleman A. E. 4726 Kenwood av.
Coleman Channing Moore, North Shore hotel
Coleman Edward, 130, 47th
Coleman John, River Forest
Coleman Julia W. Miss, 4617 Lake av.
Coleman J. A. 4617 Lake av.
Coleman J. G. 18 Ritchie pl. *Un.*
Coleman Martha E. Miss, 4617 Lake av.
Coleman Mary W. Mrs. 3709 Lake av.
Coleman Randolph. 1238 N. Clark
Coleman Rupert, 1011 N. Halsted
Coleman Seymour, 2023 Michigan av. *Cal.*, *W.P.*
Coleman William A. 297, 66th pl.
Coleman William O. River Forest. *Irq.*
Coleman W. Franklin, M.D. 3700 Lake av.
Collender A. 336 Winthrop av.
Collette Anna B. Miss, 1530 W. Momroe
Collette Louise N. Miss, 1530 W. Monroe
Collette Wm. T. R. 1530 W. Monroe
Collier Clinton, Calumet club. *U.L.*
Colling George, Evanston
Collings W. P. 4060 Ellis av.
Collins Clinton D. Dr. 203 Centre av.
Collins C. C. River Forest
Collins C. E. 158 Park av.
Collins Ernest A. 13 Bittersweet pl.
Collins George F. 398 Webster av.
Collins Geo. J. Schilling, 3255 Groveland av.
Collins George M. 6512 Stewart av.
Collins Harrie B. 2487 Kenmore av. *C.A.*
Collins I. S. 76 Bellevue pl. *C.A.*
Collins James H. 398 Webster av.
Collins Joseph B. 2973 Michigan av. *U.L.*
Collins J. B. Mrs. 2032 Michigan av.
Collins Kreigh, 76 Bellevue pl.
Collins Levi D. 614 Washington boul.
Collins Lorin C. Rev. 4830 Madison av.
Collins Lorin C. jr. Judge, 4830 Madison av. *Chi.*
Collins Lorin C. 3d, 4830 Madison av.
Collins Louie F. 3352 Prairie av.
Collins Martin H. 6512 Stewart av.
Collins Mary K. Mrs. 4211 Vincennes av.
Collins S. B. Mrs. 4107 Grand boul.
Collins S. T. Hinsdale
Collins Thomas, 912 W. Monroe
Collins T. L. Berwyn
Collins V. T. Mrs. Evanston
Collins William A. Western Springs
Collins William R. 2487 Kenmore av.
Collins W. Forman, 7153 Princeton av.
Collins W. G. Virginia hotel. *C.A.*
Collins W. C. 6421 Harvard av.
Collins W. H. 6124 Woodlawn av.
Collom G. A. 607 The Renfost
Collot C. F. 423 Center
Colman Alexis J. Lake Forest
Colman George W. Rev. Lake Forest
Colman Martin A. Dr. 5853 Wabash av.
Colson Charles D. Mrs. 7001 Stewart av.
Colson Harry G. 1118 Washington boul.
Colson Julia G. Mrs. 1118 Washington boul.
Colt Alonzo J. 119 W. 66th
Colton A. M. F. Mrs. 424 Chicago av.
Colton Charles S. Virginia hotel
Colton George A. Wilmette
Colton Mary E. Mrs. 3237 Rhodes av.
Colton Samuel K. 424 Chicago av. *C.A.*
Colton Simeon C. 424 Chicago av.
Colton W. G. 143 Oakwood boul.
Colvin Harvey D. Mrs. 589 Dearborn av.
Colvin Horatio J. Mrs. 162, 51st
Colvin Katharine Miss, 4003 Ellis av.
Colvin Libbie F. Miss, 589 Dearborn av
Colvin William A. 7751 Emerald av.
Colvin W. H. 4003 Ellis av.
Colvin W. H. jr. 4003 Ellis av. *C.A.*, *U.L.*
Colvin W. H. Dr. Mayfair
Colwell Clyde B. 3040 Calumet av.
Colwell J. M. Mrs. 3040 Calumet av.
Colwell Ray M. 3040 Calumet av.
Colwell T. M. 7754 S. Sangamon
Colwell William S. 5432 Lexington av.
Coman Martha Mrs. 6510 Kimbark av.
Coman Seymour, Union League club
Coman Will E. 4058 Michigan Terrace
Combs Frank X. 5231 Kimbark av.
Combs Helen Dr 575, 51st
Combs H. H. Newberry hotel
Comes Charles W. 604 Division
Comley Fred, Oak Park
Compigny Paul Prof. 294 Rush
Compton A. M. Hotel Metropole
Compton H. D. Mrs.
Compton J. H. Hyde Park hotel
Comstock Alphonso S. Evanston
Comstock Charles Mrs. Evanston
Comstock C. L. Mrs. Chicago Beach hotel
Comstock Edward F. 1821 Barry av.
Comstock Fred S. 2731 Kenmore av.
Comstock J. A. Evanston
Comstock J. K. 4401 Prairie av.
Comstock Levi M. Ravinia

Comstock Louis K. Evanston
Comstock Samuel C. 2207 Prairie av.
Comstock William H. 255 Dearborn av. *Un.*
Comstock W. C. Auditorium annex. *Chi.*
Conant Luther, Oak Park
Conant R. W. Dr. 5490 Washington av.
Conant William C. Oak Park
Concannon Frank D. 597, 46th
Condee L. D. 4552 Woodlawn av.
Condell Thomas H. 1031 Evanston av.
Condict Wallace R. Evanston
Condict Wallace R. jr. Evanston
Condit Edgar M. 6537 Harvard av.
Cone A. G. 4148 Drexel boul. *U.L.*
Cone George W. Austin
Cone Julius, 3649 Forest av.
Cone J. F. Mrs. Chicago Beach hotel
Cone L. H. Mrs. 271 Oakwood boul.
Cone M. M. Mrs. 1801 Prairie av.
Cone Orlando M. 273 Oakwood boul.
Cones Joseph W. 372 Mohawk
Congdon B. Mrs. Oak Park
Congdon Charles B. Evanston. *U.L.*
Congdon G. G. 348 Belden av.
Congdon J. Lyman, M.D. Riverside
Congdon Thomas, Evanston
Congdon William E. 3239 Michigan av.
Conger A. L. Mrs. 33, 30th
Conger J. S. 426 Jackson boul.
Conger Romaine M. 494 W. Monroe. *Ill.*
Conger Theodore H. Dr. Highland Park
Conger William P. 262 Michigan av.
Conine H. Voorhees, 576 Washington boul.
Conkey Eugene A. Evanston
Conkey Lucius W. Evanston
Conkey W. B. 5518 East End av. *C.A.*, *Ill.*, *U.L.*
Conkling Allen, Auditorium hotel. *C.A.*, *W.P.*
Conkling B. H. 168, 45th. *C.A.*, *W.P.*
Conley John W. 4201 Grand boul. *C.A.*, *W.P.*
Conlin Thomas, 4020 Vincennes av.
Conly Harry F. 3235 Rhodes av.
Conly J. A. 36, 42d pl.
Connard Isaac N. Oak Park
Connart Louis, 4834 Langley av.
Conne Philip A. 4514 Forrestville av.
Connell Charles J. Evanston. *Chi.*
Connell George W. 4530 St. Lawrence av.
Connell James M. 7025 Yale
Connell Joseph A. LaGrange
Connell W. F. 4109 Drexel boul.
Connelly Francis W. 5113 Michigan av.
Connelly Thomas, 276 Loomis
Conner Frank F. 376, 40th
Conner Henrietta Miss, 1828 Indiana av.
Conner Thomas V. 5714 Washington av. *W.P.*
Connery Michael W. 339 S. Hoyne av.
Connolly Cornelius, 634 Cleveland av.
Connor J. A. Evanston
Connor J. C. Mrs. Evanston
Connor Thomas E. Evanston
Connorton John W. 138 Locust
Conover Charles H. 478 Elm. *Chi.*, *C.A.*, *Un.*, *U.L.*
Conover George W. 4743 Champlain av.
Conover J. Fred. 389 Warren av.
Conover Lawrence P. Hinsdale
Conpropst Thomas M. Riverside
Conrad Charles H. 3940 Lake av.
Conrad Frederick T. 4949 Champlain av.
Conrad George Mrs. 1837 Michigan av.
Conrad J. Henry, 3940 Lake av. *C.A.*, *Irq.*
Conrad Louis W. 692 W. Adams
Conrad M. Sherman house
Conrad Sarah A. Dr. 692 W. Adams
Conran M. Miss, Julien hotel
Conroy I. Newton 4000 Vincennes av.
Conroy William, 4519 Indiana av.
Considine Frances Miss, 469 Bowen av.
Considine John P. 59 Macalister pl.
Considine J. C. 469 Bowen av.
Considine Michael J. 59 Macalister pl.
Considine M. 59 Macalister pl.
Converse Clarence M. 2451 Michigan av.
Converse E. DeWitt Dr. 4340 Berkeley av.
Converse E. T. River Forest
Converse James W. Irving Park
Convis Alonzo P. Wilmette
Convis James E. Hinsdale
Conway Edwin S. Oak Park. *C.A.*, *U.L.*
Conway E. E. Oak Park. *U.L.*
Conway Hart, Newberry hotel
Conway M. W. 85 Ewing pl.
Conway Richard F. 1234 Washington boul.
Conyne Charles B. S. Oak Park
Conyne E. Arthur, Austin
Conyne Wallace K. Oak Park
Cook Alexander, 3835 Lake av.
Cook Alice G. Miss, 235 Michigan av.
Cook Archibald, 3835 Lake av.
Cook A. B. 3732 Lake av.
Cook A. M. Mrs. 262 Park av.
Cook A. S. Mrs. 3241 Indiana av.
Cook Charles A. Irving Park
Cook Charles D. Tremont house
Cook Charles E. 3434 Vernon av.
Cook David S. Evanston
Cook Edward, Oak Park
Cook Ernest C. 516 Fullerton av.
Cook Ezra A. 316 Washington boul. Sum res. Wheaton
Cook Frank B. 6547 Parnell av.
Cook Frank L. Irving Park
Cook F. W. Oak Park
Cook George D. 5140 Woodlawn av. *U.L.*
Cook George E. 3730 Lake av.
Cook George F. Oak Park
Cook George H. 4718 Kenwood av.
Cook George M. 4023 Vincennes av.
Cook George Shaw, 5315 Madison av.
Cook Harlan D. 3219 Groveland av.
Cook Henry C. Lieut.-Col. Fort Sheridan
Cook Henry T. Mrs. 480 N. State
Cook Henry W. 4101 Drexel boul.
Cook H. B. Kenilworth. *C.A.*
Cook H. H. Dr. Hotel Woodruff
Cook John C., M.D. 5708 Rosalie ct.

Cook John H. 4335 Ellis av.
Cook John S. 1559 Lill av.
Cook Laning Mrs. 1813 Indiana av.
Cook Lucian F. 2402 N. Paulina
Cook Marcus E. 3500 Ellis av.
Cook Mary J. Mrs. 6131 Monroe av.
Cook Nathan H. 24 Madison Park
Cook N. B. 24 Madison Park
Cook Orrin S. 74 Bryant av.
Cook Owen D. Hinsdale
Cook O. R. L. Mrs. Austin
Cook Robert S. 74 Bryant av.
Cook Sarah E. Mrs. 3220 Rhodes av.
Cook Sarah W. Mrs. 3210 Michigan av.
Cook Susan G. Mrs. 235 Michigan av.
Cook William F. 3728 Lake av.
Cook William J. French house Evanston
Cooke Alexander W. 234 Dearborn av. *Un.*
Cooke A. H., M.D. 234 Dearborn av.
Cooke Charles F. 3321 South Park av.
Cooke Chester J. Oak Park
Cooke Edward D. 780 Sedgwick. *U.L.*
Cooke George J. 2976 Michigan av.
Cooke Harry H. Hinsdale. *C.A.*
Cooke Henry C. Oak Park
Cooke Irene Miss, 2976 Michigan av.
Cooke John M., M.D. 234 Dearborn av.
Cooke John R. 2976 Michigan av.
Cooke John S. 2976 Michigan av. Sum. res. Ara Glen Cottage Lake Geneva, Wis
Cooke Joseph. 214, 51st
Cooke William J. Oak Park
Cooke Wilson H. 724 Winthrop av.
Cookingham Theron W. Irving Park
Coolbaugh Miss, 2252 Calumet av.
Coolbaugh Wilhelmine Miss, 2252 Calumet av.
Coolbaugh W. F. Mrs. 2252 Calumet av. Sum. res. Newburgh, N. Y.
Cooley Edwin G. La Grange
Cooley Harlan W. 4613 Woodlawn av.
Cooley Katherine S. Mrs. 338 Ontario
Cooley Norman P. 5490 East End av. *C.A.*
Coolidge Charles A. 2603 Prairie av. *Chi.* Sum. res. Marion, Mass.
Coolidge Frederic S. Dr. 2636 Prairie av. *Chi., Univ.*
Coolidge George W. 6422 Minerva av.
Coolidge Henry W. 2917 Groveland av.
Coolidge H. E. Miss, 3750 Langley av.
Coolidge Sidney, La Grange
Coolidge Walter G. 4752 Kimbark av. *U.L.*
Coolidge Winthrop, 4752 Kimbark av.
Coombs Hiram, Oak Park. *U.L.*
Coon Marietta Miss, Irving Park
Coonley John C. Mrs. 620 Division
Coonley John Stuart, 3618 Michigan av.
Cooper Adelaide Miss, 4 Oakland Crescent
Cooper Arthur W. Dr. Evanston
Cooper A. J. Evanston
Cooper A. W. 198 Park av.
Cooper Burton W. 6565 Yale
Cooper Charles, B. 6565 Yale
Cooper Edward C. 435 Washington boul.
Cooper Frank H. 150 Pine. *C.A.*
Cooper F. Mrs. 4058 Michigan Terrace
Cooper George W. 6565 Yale
Cooper Harry C. 1225 Millard av.
Cooper Harry H. 2505 Michigan av.
Cooper Henry N. LaGrange
Cooper Horace L. 4740 Champlain av.
Cooper H. C. Evanston
Cooper James W. 2952 Groveland av.
Cooper John M., D.D.S. 4212 Langley av.
Cooper John S. Col. 2733 Michigan av. *Cal., U.L., W.P.*
Cooper John S. 376 Oak. *Irq.*
Cooper J. Edward, La Grange
Cooper J. Wedell, Oak Park. *C.A.*
Cooper Robert B. 2952 Groveland av.
Cooper Samuel A. 863 S. Central Park av.
Cooper William D. 2973 Groveland av. *C.A., U.L.*
Cooper Wm. Fenimore, Newberry hotel. *C.A.*
Coover D. R. 269 Ashland boul.
Cope George W. 2675 N. Hermitage av.
Copeland Frederick K. Winnetka. *C.A.*
Copeland Lowell, Winnetka
Copeland W. L. Dr. 866 W. Monroe
Copelin A. J. W. 3633 Ellis av.
Copelin Eudolphus W. 622 The Plaza. *C.A.*
Copelin Thomas, Winnetka
Copp E. Rankin Mrs. Ohio, ne. cor. N. State
Corbet James C. 5131 Jefferson av.
Corbett Mary A. Miss, 2616 Indiana av.
Corbett T. H. 3663 Wabash av.
Corbidge William H. 3542 Wabash av.
Corbin Calvin R. 597 Dearborn av. *U.L.*
Corbin C. Dana, 597 Dearborn av. *C.A.*
Corbin Frank N. 48 St. James pl. *C.A.*
Corboy M. J. 97 Macalister pl.
Corbus B. Clark, 907 W. Adams
Corbus Howard L. Dr. 907 W. Adams
Corbus J. R., M.D. 907 W. Adams
Corby Charles, 4062 Michigan Terrace
Corby Emily Mrs. 120 S. Oakley av.
Corby Ralph B. 120 S. Oakley av. *C.A.*
Corcoran J. E. Great Northern hotel
Cordes Henry, 163 S. Hoyne av
Cordes John, 1404 Fulton
Cordes Lewis, 163 S. Hoyne av.
Cordier J. P. Mrs. 5943 Wabash av.
Cordo Frank I. 4508 Forrestville av. *C.A.*
Corey George J. LaGrange
Corey Ray Webster, LaGrange
Corlett Thomas Mrs. 580 Division
Corlett Thomas G. Dr. 580 Division
Corlett Walter R. Oak Park
Corlies John W. 723 Washington boul.
Corliss G. D. 252, 53d
Corneau D. Ellis, 2934 Michigan av. *C.A., U.L., W.P.*
Corneau Edwin G. Oak Park
Corneau Edwin N. Oak Park

Corneau Grace V. Miss, 235 Michigan av.
Cornelius E. H. 226, 52d
Cornelius Mac Dr, 4725 Calumet av.
Cornell Addie S. Mrs. 14 Bryant av.
Cornell Alice Mrs. 317 Park av.
Cornell G, H. Park Ridge
Cornell Helen Miss, Hyde Park hotel
Cornell Henrietta W.Mrs. 503 W.Monroe
Cornell John E. Hyde Park hotel
Cornell Paul, Hyde Park hotel
Cornell Paul jr. Hyde Park hotel
Cornell William B. 503 W. Monroe
Cornhauser Maurice, 58 Bryant av. *Lksd.*
Corning George C. 4426 Berkeley av.
Corning Winfield S. 196 Cass
Cornish Robert H. Prof. Morgan Park
Cornwell D. K. 271 Warren av.
Corrigan J. Mrs. 3229 Indiana av.
Corrigan Thomas S. Oak Park
Corse C. J. Longwood
Corse Edwards Mrs. 407 Elm
Corselis Alice Miss, 1922 Michigan av.
Corten Theodore, 980 Cuyler av.
Corthell E. D. Hotel Windermere
Corthell J. L. Mrs. 2013 Michigan av.
Cortis W. P. Hinsdale
Cortright L. D. 6055 Jefferson av. *U.L.*
Corwin Arthur M. Dr. 691 W. Harrison
Corwin Eli Rev. 1066 Warren av.
Corwin J. A. 591 W. Monroe
Corwin W, T. Mrs. 2350 Indiana av.
Corwith Charles R. 1945 Prairie av. *Cal.*, *Chi.*, *C.A.*, *Un.*, *Univ.*
Corwith Henry Mrs. 1945 Prairie av.
Corwith John W. 1945 Prairie av. *Univ.*
Corwith Nathan, Highland Park
Corwith Nathan Mrs. Lexington hotel
Corwith Sue Miss, Lexington hotel
Cory Alfonzo L. Dr. 4136 Wabash av.
Cory E. V. Dr. 4136 Wabash av.
Cory V. P. 4136 Wabash av.
Coryell George, M.D. Riverside
Cosby Hogan D. 4141 Southport av.
Cosgrove Edward S. 430 Oak
Cosgrove Henry J. Kenilworth. *Irq.*
Cosgrove S. B. Mrs. Evanston
Cossar Thomas, 7111 Eggleston av.
Cossitt Franklin D. LaGrange
Cossitt F. D. jr. LaGrange
Cossman A. 603 W. Monroe
Cossman Meyer, 603 W. Monroe
Cost Jacob A. River Forest
Costello Margaret Mrs. 4511 Forrestville av.
Costello P. James, 5622 Michigan av.
Costner Henry A. Dr. 5, 43d
Cotes W. S. 296 Ohio
Cotter Michael Rev. 658 Jackson boul.
Cotter Robert B. 403 The Plaza
Cotton Alfred C. Dr. 677 Jackson boul.
Cotton Caroline H. Mrs. 69 Bryant av.
Cotton Charles H. 69 Bryant av.
Cotton J. Whitcomb, 66 Cedar. *Un.*
Couch Ira Mrs. 4419 Ellis av.
Couch Ira J. 4419 Ellis av. *C.A.*, *Irq.*
Couch James Mrs. 2545 Indiana av.
Couchman P. B. 341 Rush
Couffer John D. 728 W. Adams
Couffer Ulysses G. 1491 W. Monroe
Couffer William E. 1491 W. Monroe
Coughlan John, 41 Macalister pl.
Coughlan John H. 27 Vernon Park pl.
Coughlan Thomas, 452 W. Taylor
Coughlan T. E. 41 Macalister pl.
Coughlin James M. 694 Walnut
Cougle Daniel Depue, 2930 Indiana av.
Cougle Irvin B. 3012 Michigan av.
Cougle S. E. Mrs. Julien hotel
Coulter Adrian, 395 S. Leavitt
Coulter Edward, LaGrange
Coulter Eugene C. 399 Dearborn av.
Coulter John, 4756 Champlain av.
Coulter John M.5830 Rosalie ct.
Coulter John R. 291 S. Leavitt
Coulter J. Homer Dr. 49 Campbell Park
Council W. H. LaGrange
Counselman Charles, 5035 Greenwood av. *Chi.*, *C.A.*, *U.L.*, *W.P.*
Counselman Willis, 720 The Plaza
Countiss Frederick D. 3222 Calumet av.
Countiss Robert H. 3222 Calumet av.
Coursen J. Edwin, 600 Dearborn av.
Courter David A. Hinsdale
Courtney Thomas E. 70 Laflin. *Irq.*
Courtright Henry H. 5029 Madison av.
Couthoui Joseph, 538 W. 61st
Covell Marias C. LaGrange
Covert M. Mrs. Oak Park
Cowan Charles H. 465 Fullerton av.
Cowan Harry R. 465 Fullerton av.
Cowan H. Mrs. 2975 Wabash av.
Cowan John S. Leland hotel
Cowan William P. 3132 Prairie av. *W.P.*
Cowdery R. E. Mrs. 27 St. James pl.
Cowen Carlos K. 3218 South Park av. *Lksd.*
Cowen Eleonora Miss, 2204 Prairie av.
Cowen Israel, 3218 South Park av. *Lksd.*
Cowie Robert E. M. The Arizona
Cowles Alfred, 1805 Michigan av. *Cal.*, *C.A.*, *Univ.*, *W.P.*
Sum. res. York Harbor, Me.
Cowles Charles W. 4736 Drexel boul.
Cowles Frederick S. 3605 Ellis Park
Cowles Henrietta Mrs. 301 Schiller
Cowles James A. 3646 Indiana av.
Cowles John T. Morgan Park
Cowles William H. 4738 Grand boul.
Cowley Joseph W. 17 Ashland boul.
Cowlin Frederick W. 804 W. Adams
Cowper Charles H. Evanston
Cowper John H. 215 Warren av.
Cowperthwaite A. C. Dr. 188 Warren av *Ill.*
Cox Alexis J. 1624 Diversey
Cox Alfred, 1419 Michigan av.
Cox Alfred J. 1624 Diversey
Cox Arthur M. 717 W. Harrison
Cox A. G. 38 Roslyn pl. *C.A.*
Cox Charles C. Evanston
Cox Charles D. 6136 Monroe av. *C.A.*, *U.L.*

Cox Charles E. 3544 Ellis av.
Cox Clover Miss, 3544 Ellis av.
Cox Cornelius, Tracy
Cox Electra R. Mrs. 131 Astor
Cox Eugene R. 3544 Ellis av. *Ill.*, *Irq.*
Cox E. J. Miss, 131 Astor.
Cox George E. Newberry hotel
Cox Harry N. Glencoe
Cox H. C. 451 S. Irving av.
Cox Jennie E. Miss, 131 Astor
Cox Jesse, 717 W. Harrison
Cox J. C. 4108 Lake av.
Cox LeRoy B. 3168 Groveland av.
Cox Rensselaer W. 131 Astor. *Chi.*, *Un.*,
Cox Sara M. Miss. 3544 Ellis av.
Cox T. E. Rev. 658 Jackson boul.
Cox William H. Glencoe
Cox William J. 1066 Warren av.
Coy Irus, 3934 Michigan av. *W.P.*
Coy Lincoln M. 4059 Prairie av.
Coy R. D. Glencoe
Coy Winfield S. 220 W. Madison
Coy W. F. Dr. 725 N. Wells
Coyle J. F. Mrs. Lexington hotel
Coyne F. E. 795 Warren av.
Coyne J. Harry Mrs. 3789 Sheriden rd.
Cozard G. J. 378 Bowen av.
Cozens Sarah F. Mrs. 236 S. Irving av.
Cozzens Fred B. 610 Th: Plaza
Cozzens Harriet E. 610 The Plaza
Cozzens James G. 3608 Ellis Park
Cozzens Kathryn, 610 The Plaza.
Cracraft Archie C. 6402 Minerva av.
Craft John C. 5206 Hibbard av. *U.L.*
Crafts Clayton E. Austin. *Irq.*
Crafts Helen Miss, Austin
Crafts Miles B. Austin
Crafts Stanley C. Austin
Crafts Sigel J. Austin. *C.A.*
Crafts William C. Austin
Cragin Edward F. Evanston. *U.L.*
Cragin Henry B. Evanston
Cragin Morgan J. 464, 46th (H.P.)
Craig Alexander, 7437 Bond av.
Craig A. Dewes, Riverside
Craig Bryan Y. 1048 N. Halsted. *Irq.*
Craig Edward C. Mrs. 4414 Oakenwald av.
Craig E. M. 875 S. Spaulding av.
Craig James C. 6544 Lafayette av.
Craig James D. Dr. 811 Morse av.
Craig John, 242, 45th
Craig Joseph C. 385 S. Oakley av.
Craig Robert, 6615 Wentworth av.
Craig William J. 4846 Langley av.
Craig William L. 904 S. Kedzie av.
Craig Willis G. Rev. 1048 N. Halsted
Crain Charles H. Dr. 6143 Monroe av.
Crain Charles S. 27 Scott
Crain Osro A. Evanston
Crain Sarah Mrs. Evanston
Crain William, Evanston
Craine W. N. The Kenwood. *W.P.*
Cram George F. 4166 Drexel boul.
Cramer Ambrose, 301 Erie. *Univ.*
Cramer Charlie D. Wilmette
Cramer E. Mrs. 30 Astor
Cramer E. W. 78 Bellevue pl. *Chi.*, *Un.*
Cramer Frank, 30 Astor. *Un.*
Cramer J. W. 1833 N. Halsted
Crampton E. E. Mrs. Hyde Park hotel
Crampton John Mrs. 383 Elm
Crampton J. N. 383 Elm
Crandal Frederick E. 4136 Ellis av.
Crandal Loretta M. Mrs. 4136 Ellis av.
Crandall Anna Mrs. Chicago Beach hotel
Crandall Arthur, 2124 Michigan av. *Cal.*
Crandall Bruce V. 3844 Ellis av.
Crandall Chester D. 4558 Ellis av. *U.L.*
Crandall C. E. 5455 Monroe av.
Crandall Frank A. 3025 Prairie av.
Crandall Georgia Miss, Chicago Beach hotel
Crandall J. N. 3709 Lake av.
Crandall Latham A. Rev. 3844 Ellis av.
Crandall Lyman E. 339 Michigan av.
Crandall Miles, Oak Park
Crandall Oscar, 6636 Yale
Crandall Roland A. 419, 48th
Crandall R. S. Mrs. 47, 77th
Crandon Frank P. Evanston
Crane Albert M. 1199 Winthrop av. *C.A.*
Crane A. C. 113 Cass
Crane Charles A. 3000 Vernon av.
Crane Charles R. 3736 Grand boul. *Chi.*, *C.A.*, *Irq.*
Sum. res. Lake Geneva, Wis.
Crane Edward E. 113 Cass. *W.P.*
Crane Eliza J. Mrs. 1482 Washington boul.
Crane Ella B. Mrs. Austin
Crane Frank Rev. Dr. 2519 Indiana av.
Crane Frank R. 1482 Washington boul.
Sum. res. Escanaba, Mich
Crane Frederick A. LaGrange
Crane Harold O. 612 Division
Crane Henry A. Wilmette
Crane H. P. Mrs. 2719 Prairie av.
Sum. res. Lake Geneva, Wis.
Crane Isaac M. 3444 Indiana av.
Crane Julius M. 3444 Indiana av.
Crane J. E. 4123 Indiana av.
Crane M. E. Mrs. 140 Loomis
Crane Omer F. 3636 Grand boul.
Crane Richard T. 2541 Michigan av. *Chi.*, *C.A.*, *Ill.*, *U.L.*
Sum. res. Lake Geneva, Wis.
Crane Richard T. jr. 2541 Michigan av. *C.A.*, *Univ.*
Crane Simeon H. 3822 Ellis av. *Ill.*, *U.L.*
Crane S. J. Mrs. 16 S. Hamilton av.
Crane William B. 3636 Grand boul.
Crane Willis E. Wilmette
Crankshaw Charles W. Avenue house, Evanston. *C.A.*
Cranston A. S. Miss, 225, 28th
Cranz H. C. 4306 Calumet av. *C.A.*
Crapser Morris H. 401 The Plaza
Crary Charles W. Dr. 83, 47th
Cratty Josiah, Oak Park
Cratty Thomas, 279 Oak. *U.L.*, *W.P.*
Craven Henry, Evanston
Craven Thomas Rev. Evanston

Craven William D. 2733 N. Robey
Craver Charles F. Harvey. *U.L.*
Crawford Andrew, 109 Pine Grove av.
Sum res. Royalton Heights, St. Joseph, Mich. *U.L.*, *W.P.*
Crawford Andrew H. 109 Pine Grove av.
Crawford A. K. Dr. 3141 South Park av.
Sum. res. Falmouth Forside, Me.
Crawford Charles Col. 3022 Prairie av.
Crawford Charles F. 3022 Prairie av.
Crawford Charles H. 3993 Drexel boul.
Crawford Charles T. 3022 Prairie av.
Crawford Edwin C. Evanston
Crawford Ellen C. Miss, 210, 33d
Crawford Frank J. 3606 Lake av.
Crawford Frederick E. 6520 Kimbark av.
Crawford Harry, 6565 Yale
Crawford Henry, 2000 Calumet av.
Crawford Henry jr. 2329 Calumet av. *C.A.*, *W.P.*
Crawford John N. 210, 33d
Crawford J. F. Newberry hotel
Crawford J. W. Mrs. 35 Roslyn pl.
Crawford Marion T. Miss, 3022 Prairie av.
Crawford Mark L. South West boul. nr. 26th. *Ill.*
Crawford R. C. 1910 Surf. *Un.*
Crawford T. D. 4049 Lake av.
Crawford William H. Evanston
Crawford William J. 318 The Plaza
Crawford William L. 904 Touhy av.
Crawford William R. 2000 Calumet av. *Cal.*, *C.A.*
Crawford W. R. La Grange
Crede Charles, 485 Ashland boul
Creedon Stephen D. 607 W. Congress
Sum. res. Spring Haven, Lake Geneva
Cregar Monroe, Longwood
Cregier DeWitt C. 418 Chicago av. *Irq.*
Sum. res. St. Charles, Ill
Cregier DeWitt C. jr. 418 Chicago av.
Cregier Henry E. 144 Warren av.
Cregier Washington R. 377 Superior
Sum. res. St. Charles, Ills.
Crego Frank A. Irving Park
Creighton Martha J. Dr. 4533 Lake av.
Creighton Thomas S. Evanston
Crell Charles A. 77 Bryant av.
Cremin John F. Austin
Crennan Joseph M. 4825 Vincennes av.
Crenshaw William P. River Forest. *Irq.*
Creote Clara Miss, Austin
Crepin E. E. 4726 Woodlawn av.
Crerar John, Virginia hotel. *W.P.*
Cressler David W. 2630 Wabash av.
Cressler Joseph A. 2630 Wabash av.
Crevling W. S. Hotel Normandie
Crew Henry, Prof. Evanston
Crews Seth F. 1918 Indiana av.
Crews Seth F. jr. 1918 Indiana av.
Cribben Henry, Oak Park
Cribben W. H. Oak Park
Crighton James, 227 S. Lincoln
Crilly Daniel F. 3820 Michigan av. *U.L.*
Crilly Fred A. 3820 Michigan av.
Crilly George S. 3808 Calumet av. *C.A*
Crilly Lena Miss, 3816 Michigan av.
Crilly Wm. M. 3816 Michigan av.
Crippen Claude, Lake Forest
Crissey M. E. Mrs. Julien hotel
Crissman Ira B. Dr. 41 Elaine pl.
Criswell James F. 580 W. Adams
Critchell Alice Miss, Lakota hotel
Critchell George W. 6955 Yale
Critchell John, 6955 Yale. *C.A.*
Critchell J. H. 6955 Yale
Critchell Robert M. 1921 Indiana av. *C.A.*
Critchell Robert S. Lakota hotel. *U.L.*
Critchfield George W. 576 Lasalle av.
Crittenden Frank T. 1690 Wellington av.
Crittenden Henry C. 1658 Briar pl.
Crocker Charles W. Wilmette
Crocker James R. 244. 47th
Crocker John T. 14 Chalmers pl. *C.A.*
Crocker Percy O. Wilmette
Crocker W. H. Hinsdale
Crockett R. L. Oak Park
Croft Albert E. 3616 Rhodes av.
Croft Frederick W. 6749 Perry av. *C.A.*
Cromelien D. 4749 Calumet av.
Cromwell Caroline Mrs. 3025 Prairie av.
Cromwell Charles, 3025 Prairie av. *Cal.*, *C.A.*, *W.P.*
Crone Charles E. 4106 Vincennes av.
Cronholm N. N. 3039 Groveland av.
Cronholm Viking Dr. 4014 Michigan av.
Cronin Albert J. 4430 Prairie av.
Cronin E. Mrs. 4430 Prairie av.
Cronin H. A. 330, 40th. *C.A.*
Cronkrite B. F. 4436 Evans av. *U.L.*
Crook M. E. Mrs. 3918 Lake av.
Crooke William D. Mrs. Hinsdale
Crooker Ernest P. 7130 Yale
Crooker Louisa L. Mrs. 361 Dearborn av.
Crooker William W. 3131 Forest av.
Crooks Kathryn Miss, 3 Oakland Crescent
Cropp Carl, 225, 28th
Sum. res. Western Springs
Cropper L. Mrs. Newberry hotel
Crosby Amanda Mrs. Riverside
Crosby Arthur A. 307, 53d (H.P.)
Crosby A. C. Mrs. 317 Erie
Crosby Benjamin F. Oak Park
Crosby Chauncey H. Riverside. *Chi.*
Crosby David K. Oak Park
Crosby Edward A. 604 Division
Crosby Eugene C. Hinsdale
Crosby E. C. Mrs. 213, 42d
Crosby Frederick W. 301 Huron. *Chi.*, *Un.*
Crosby George H. 7220 Yale
Crosby M. H. Mrs. 2582 N. Hermitage av.
Crosby Samuella Miss, 213, 42d
Crosby Thomas, 1081 Warren av.
Crosby Thomas F. 886 Warren av. *C.A.*
Crosby Truman W. 4726 Kenwood av.
Crosby William S. 604 Division. *Irq.*
Crosier W. C. 6608 Wentworth av.
Cross Albert M. Mayfair

Cross Clarence L. Riverside. *U.L.*
Cross Edwin, M.D. 1436 Wrightwood av.
Cross Jane Dunham Mrs. 2342 Calumet av.
Cross James E. 1406 Millard av.
Cross Jesse M. Rev. Mayfair
Cross Ralph W. 4642 Indiana av.
Cross Thomas jr. Oak Park
Crosse Ida Miss, Hotel Woodruff
Crossette Charles H. Hinsdale
Crossette William E. 3143 Rhodes av.
Crossman Abner, 62 Woodland Park
Crossman A. B. 448 N. Normal Parkway
Crossman F. M. Arlington Heights. *Ill.*
Crossman W. D. 2124 Michigan av.
Crouch Albert W. 15, 46th
Crouch Robert B. 2923 Michigan av. *W.P.*
Crouch Thomas, 15, 46th
Crounse Silas H. Oak Park
Crouse D. H. 2231 Prairie av.
Crouse John N. Dr. 2231 Prairie av. *Cal.*
Crow Martha Foote Mrs. 2970 Groveland av.
Crowe Frank, 365 W. Congress
Crowe Genevieve Miss, 365 W. Congress
Crowe Martin Mrs. 3138 Wabash av.
Crowell Edward R. Mrs. 5804 Washington av.
Crowell Henry P. 167 Rush. *C.A.*, *U.L.*
Crowell S. Miss, Leland hotel
Crowley A. E. 359, 41st
Croy Simeon W. The Tudor
Cruickshank Geo. B. 2929 Groveland av.
Cruikshank C. E. 671 Park av.
Crumback Sheldon, 6245 Monroe av.
Crumbaugh Frederick, 3323 Forest av.
Crumbaugh Lucius B. 909 Pullman bldg
Crummett Geo. E. 225 Michigan av.
Crump Lawrence M. 4613 Woodlawn av.
Cruthers Julia Mrs. 410 Warren av.
Cruttenden Thomas S. 5003 Madison av. *C.A.*, *U.L.*
Cruver Austin, Oak Park
Cubley Edwin J. 2713 N. Lincoln
Cudahy Bessie Miss, 3254 Michigan av.
Cudahy John, 3254 Michigan av. *C.A.*, *W.P.* Sum. res. "The Pines," Mackinac Island
Cudahy Julia Miss, 3254 Michigan av.
Cudahy Michael, 3138 Michigan av. *U.L.*, *W.P.* Sum. res. Mackinac Island
Cudell Adolph, 418 N. State
Culbertson James, 4950 Vincennes av.
Culbertson James A. Kenilworth
Cullerton Walter, Auditorium hotel
Culliton Charles W. 6711 Parnell av.
Culloton Thomas P. 399 Sheffield av.
Cullum Arthur S. 543 W. 67th
Culmer G. F. Hotel Del Prado
Culver Alvin H. Glencoe
Culver D. H. Mrs. 4306 Greenwood av.
Culver Frank H. 376 Lasalle av. *Un.*
Culver George N. Mrs. Virginia hotel
Culver George W. Mrs. 376 Lasalle av.
Culver Helen Miss, 31 Ashland boul.
Culver John, 549 Morse av.
Culver Morton, Glencoe
Culver Morton T, Glencoe
Cumming E. L. Mrs. 1012 N. Halsted
Cumming William S. 4545 St. Lawrence av.
Cummings Andrew, 2978 Wabash av. *U.L.*
Cummings Charles C. 670 Lasalle av.
Cummings Columbus R. 1641 Indiana av. *Cal.*, *Chi.*, *Un.*, *W.P.*
Cummings D. Mark, 185 Pine, *Cal.*, *Chi.*, *W.P.*
Cummings Ed. S. 874 Walnut
Cummings E. Mrs. Oak Park
Cummings E. A. Oak Park, *U.L.*
Cummings Geo. B. Highland Park
Cummings Helen Mrs. 103 49th
Cummings Joseph Mrs. Evanston
Cummings Morris C. 670 Lasalle av.
Cummings Norman P. 4958 Forrestville av.
Cummings Samuel, Park Ridge
Cummings Susan C. Mrs. 306, 30th
Cummings W. 343 Park av.
Cummins Alberta B. Miss, 423 Erie
Cummins Benjamin F. 5031 Madison av. *C.A.*, *U.L.*
Cummins Bessie M. Miss, 423 Erie
Cummins James S. 126, 47th
Cummins William G. Dr. 423 Erie, *C.A.*
Cumnock R. L. Prof. Evanston
Cuneo L. Miss, 26 Astor
Cunnea John, 7120 Harvard av.
Cunning John N. 120 DeKalb
Cunningham Catherine Miss, 3249 Groveland av.
Cunningham Cyrus C. 4337 Prairie av.
Cunningham Erson M. Dr. 61 Walton pl.
Cunningham Hugh, 160 Park av.
Cunningham James E. Dr. 3024 Michigan av.
Cunningham John A. Winnetka
Cunningham J. A. jr. Lakeside
Cunningham Lou Miss, Edgebrook
Cunningham Michael E. 585 Jackson boul.
Cunningham M. Mrs. 3024 Michigan av.
Cunningham Percy, 120 Park av.
Cunningham Secor, 3545 Michigan av. *C.A.*, *W.P.* Sum. res. Highland Park
Cunningham Thomas, 6020 Indiana av.
Cunningham V. L. 5734 Kimbark av.
Cunningham William, 6020 Indiana av.
Cunningham Wm. H. 4707 Vincennes av. *U.L.*
Cunningham William B. 3249 Groveland av.
Cuppy H. B. 3314 South Park av.
Curran D. B. 4059 Lake av.
Curran Mary A. Mrs. 42 Bellevue pl.
Curran O. P. 4059 Lake av. *Chi.*
Curran Samuel H. 4059 Lake av.
Curran T. Diffley, 42 Bellevue pl.
Currey Arthur L. Evanston
Currey Eliza F. Mrs. Evanston
Currey J. Seymour, Evanston

Currier Emily Mrs. Oak Park
Currier Horace T. 332 Warren av.
Curry Jacob O. 4439 Greenwood av.
Curry Morton M. 5619 Madison av. Summer res. Channel Lake, Ill.
Curtin P. C. Mrs. 60 Wisconsin
Curtis Augusta C. Mrs. 367 S. Marshfield av.
Curtis B. 230 Loomis
Curtis Charles H. 409 Washington boul.
Curtis Cornelius, 7437 Kimbark av.
Curtis D. H. 409 Washington boul.
Curtis Edmund A. 1149 Millward av.
Curtis Edward H. Rev. 6412 Kimbark av.
Curtis Edward W. 2819 Kenmore av. *C.A.*
Curtis Edward W. jr. 2819 Kenmore av.
Curtis Eugene A., M.D. 99, 70th (H.P.)
Curtis E. K. Chicago Beach hotel
Curtis George P. 409 Washington boul.
Curtis Henry, 1046 Winthrop av.
Curtis Henry M. 1612 Indiana av.
Curtis H. Rowland, 604, 46th
Curtis James C. Victoria hotel, *C.A.*
Curtis John B. 7437 Kimbark av.
Curtis John H. 426 Elm, *C.A.*
Curtis Julia Miss, 3246 Lake Park av.
Curtis J. H. Dr. 367 S. Marshfield av.
Curtis J. Lafayette, 3819 Michigan av.
Curtis Lester Dr. 35, 34th pl.
Curtis Nelson H. 660 Washington boul.
Curtis Russell H. 276 Oak
Curtis Uri, Hotel Metropole
Curtis Walter W. Dr. 5205 Hibbard av.
Curtis William G. 3709 Lake av.
Curtis William W. Dr. 78, 50th
Curtis W. C. Oak Park
Curtiss Charles C. 77 Pine, *U.L.*
Curtiss George H. 4422 Oakenwald av.
Curtiss George M. 5490 East End av.
Curtis Henry, 4455 Greenwood av.
Curtis s James M. 5490 East End av.
Curtiss John C. 395 W. Monroe
Curtiss Richard S. Dr. 2545 Indiana av.
Curtiss Samuel Ives, 395 W. Monroe Sum. res. Charlevoix, Mich.
Cusack Edward J. 2537 Kenmore av.
Cushing Charles H. Hinsdale
Cushing Edward T. 4820 Greenwood av. *U.L.*
Cushing Frederick W. Highland Park
Cushing F. J. Irving Park
Cushing George W. Evanston
Cushing Jessie D. Miss, 5137 Kimbark av.
Cushing John M. 4436 Evans av.
Cushing Lemuel K. 3222 Lake Park av.
Cushing N. S. Mrs. Lombard
Cushing Otis, Hinsdale
Cushing Richard C. 3317 Michigan av.
Cushing W. T. 69 Flournoy
Cushman C. P. 6219 Stewart av.
Cushman J. C. Highland Park
Cushman Lillian S. Miss, Lake Forest
Cushman S. D. Dr. 66 Rush
Cushman Thomas W. Irving Park
Custard Morris B. 4722 Evans av.
Custer George G. 6836 Perry av.
Custer Jacob R. 3928 Grand boul. *Cal., U.L.*
Custer Julia A. Mrs. 2928 Lake Park av.
Custer Samuel M. 9 St. James pl.
Cuthbert Carrie Mrs. 4830 Greenwood av.
Cuthbert Ernest, 3631 Prairie av.
Cuthbert William, 4830 Greenwood av.
Cuthbertson S. T. Hotel Windermere
Cuthbertson Wm. Dr. 189, 41st
Cutler Alonzo J. 528 W. 61st pl.
Cutler C. Henry, 4801 Kenwood av.
Cutler Harry H. 2255 South Park av.
Cutler J. B. 5545 Monroe av.
Cutler William H. Evanston
Cutter George, Kenilworth
Cutter Henry W. K. 6516 Harvard av.
Cutter John M. The Kenwood, *Cal., W.P.*
Cutting Charles S. Austin
Cutting C. H. Virginia hotel
Cutting Lydia Mrs. 4316 Michigan av.
Cuyler William H. 105 S. Winchester av.
Cyrus Amanda C. Mrs. 158 Park av.

DABB CHARLES W. Leland hotel
Dabb W. R. Leland hotel
Dabney J. P. 608 Division, *C.A.*
Dadie John, 665 W. Monroe, *C.A.*
Daggett Harry E. 6640 Stewart av. *C.A.*
Daggett J. F. LaGrange
Daggett William F. Austin
Daggitt Joseph Mrs. Glencoe
Dahl Henry L. 634 Lasalle av.
Dahlberg Alfred Dr. 4546 Evans av.
Dahmke John J. A. 1011 Park av.
Dahms Edward J. Evanston
Dainty A. H. 600 Dearborn av. *C.A., U.L.*
Dakin F. C. Dr. Evanston
Dakin Harry W. Evanston
Dakin Richard L. Evanston
Dal Christina Mrs. 142 Evergreen av.
Dal J. W. Dr. 499 N. Robey
Dale Fred, 1832 Belmont av.
Dale Hervey S. 4446 Calumet av.
Dale Jane E. Miss, Winnetka
Dale John T. Winnetka, *U.L.*
Dale L. O. Hinsdale
Dale Mary W. Mrs. Evanston
Dale Samuel E. 1832 Belmont av.
Dale Walter, 1832 Belmont av.
Daley George R. 296 S. Claremont av.
Dalgleish Charles H. Newberry hotel *C.A.*
Dallas A. C. 4549 Prairie av.
Dally Arthur A. 4118 Lake av.
Dally A. Harry, 6348 Lexington av.
Dally Samuel, 4118 Lake av.
Dalton James P. 2938 Michigan av.
Dalton John E. 627 Austin av. *Ill.*
Dalton Lucy Miss, 1923 Indiana av.
Dalton Samuel, 1136 Winthrop av.
Daly Dennis S. 919 Warren av.
Daly F. J. LaGrange
Daly Henry P. 807 Touhy av.
Daly John M. 6541 Kimbark av.
Daly Luke F. 583 W. Adams

Dalzell James, 5624 Monroe av.
Dalzell Walter, 5624 Monroe av.
Dame Israel Mrs. 912 Evanston av.
Dameier Charles W. 4329 Prairie av.
Dameier Gustave A. 4329 Prairie av.
Dameier Wm. C. 4329 Prairie av.
Dammerau Frank C. 12 Lincoln pl.
Dammerau John, 666 W. Adams
Damon Orrison B., M.D. 23 Park av.
Damsel Edna M. Miss, Avenue house, Evanston
Damsel Jessamine P. Miss, Avenue house, Evanston
Damsel William H. Avenue house, Evanston, *U.L.*
Sum. res. Prior Lake, Minn.
Dana Arthur D. 3433 South Park av.
Dana A. P. Mrs. 4960 Drexel boul.
Dana Charles D. 44 Astor, *U.L.*
Dana Francis, 351 Chestnut
Dana Harry C. Hinsdale
Dana Mary Miss, 44 Astor
D'Ancona Abraham, 4114 Grand boul. *Stan.*
D'Ancona Alfred E. 4714 Langley av. *Stan.*
D'Ancona Clarence P. 4114 Grand boul.
D'Ancona Edward N. 4114 Grand boul. *Stan.*
Dandliker R. A. 674, 48th
Dandy John M. 3606 Ellis Park
Dandy William M. 48 Loomis
Dane S. E. Mrs. Riverside
Danek Jacob Mrs. 228B Fremont
Danforth Anne L. Mrs. 5825 Kimbark av.
Danforth Frank L. 4700 Grand boul. *C.A.*
Danforth Isaac N., M.D. 903 W. Monroe, *Ill.* Sum. res. Lake Bluff
Danforth Jerome J. Hinsdale
Danforth Martin G. Hinsdale
Daniel William H. 6617 Harvard av.
Daniels Alexander M. 5131 Hibbard av.
Daniels Alfred, 194 Bowen av.
Daniels Charles, 24 St. James pl.
Daniels Edwin F. 4447 Greenwood av. *C.A., U.L.*
Daniels F. B. Evanston, *Un., Univ.*
Daniels George M. Rev. LaGrange
Daniels Herman, 4831 St. Lawrence av.
Daniels John B. 5131 Hibbard av.
Daniels Julius, 4716 Champlain av.
Daniels J.C. 186 Pine
Daniels Samuel 341 Oakwood boul. *Lksd.*
Daniels Walter A. 119 Buena av.
Daniels William R. 1314 Washington boul.
Dankert William E. Norwood Park
Danks Fred F. 4059 Grand boul.
Danks Isaiah, 4163 Lake av.
Danks William N. 1643 Briar pl.
Danne Emil, 7116 Wentworth av.
Danolds Belle Miss, 780 W. Monroe
Danser A. C. Stamford hotel
Danz Albert J. 1286 Washington boul.
Danz Charles A. 1286 Washington boul.
Danz Margaret Mrs. 1286 Washington boul.
Danziger A. L. 4807 Prairie av. *Lksd.*
Danziger Edward, 2945 Indiana av. *Lksd.*
Danziger Emanuel, 4807 Prairie av.
Danziger H. Mrs. 4807 Prairie av.
Danziger Louis, 3238 South Park av.
Danziger Oscar, 4807 Prairie av.
Danziger Samuel S. 2945 Indiana av. *Lksd.*
Danziger Sarah Mrs. 2945 Indiana av.
Darby Benj. L. 6227 Kimbark av.
Darby John, 6227 Kimbark av.
Dare Benjamin F. Oak Park
Darling Chas. Barton, The Arizona
Darling Harry, 7346 Bond av.
Darling James G. Evanston
Darling Julia A. Mrs. 5427 Washington av.
Darlington Henry C. 542 W. 62d pl.
Darlington Henry P. 4650 Drexel boul.
Darlington Herbert, LaGrange. *C.A., Irq.*
Darlow James, 5202 Kimbark av. *C.A.*
Darnell Riley, 403, 64th
Darrow Alexander H. 1044 W. Monroe
Sum. res. Minocqua, Wis., winter res. Orlando, Fla. *Ill.*
Darrow Clarence S. 1321 Michigan av. *C.A., Irq.*
Darrow Geo. W. 145 Oakwood boul.
Darrow Mary A. Mrs. 2613 Indiana av.
Darrow Noble C. Park Ridge
Darrow Will H. 1044 W. Monroe
Dashiel C. Morgan Park
Dashiell Virgil W. 316 S. Marshfield av.
Date Sydney S. 817 Washington boul.
Dau J. J. 164, 47th (H.P.). *Chi.*
Daube Abe, 637, 46th pl. *Lksd.*
Daube Joseph, 4634 Vincennes av.
Daube Leopold, 4227 Calumet av. *Lksd.*
Daube Louis, 637, 46th pl. *Lksd.*
Daube M. Jacob, 3805 Prairie av. *Lksd.*
Dauchy George K. 359 Lasalle av. *U.L.*
Dauchy Otis B. 359 Lasalle av.
Dauchy Samuel O. 359 Lasalle av. *Univ.*
Daul Frank X. Austin
Dausch P. Mrs. 1731 Belmont av.
Davenport Charles W. 508 Belden av.
Davenport Edward A. 446 W. Congress
Davenport Elizabeth Mrs. Wilmette
Davenport May Miss 2924 Groveland av.
Davenport N. Soule Dr. 446 W. Congress
Davenport Wm. C. 2924 Groveland av.
David Cyrenies A. Dr. 325 Belden av.
David Joseph B. 943 W. Monroe
David Rilla A. Miss, 325 Belden av.
David Rosa Miss, 943 W. Monroe
Davidson Alice S. Miss, Highland Park
Davidson Frank B. 6212 Monroe av.
Davidson George M. Oak Park
Davidson Grace C. Miss, 6212 Monroe av.
Davidson Harlan P. Col. Highland Park
Davidson James H. 4829 Madison av.
Davidson John A. 2128 Calumet av. *U.L.*
Davidson Joseph C. Austin
Davidson J. O. 153, 42d pl. *C.A.*
Davidson J. R. The Ontario
Davidson Kate Mrs. Auditorium hotel
Davidson Royal P. Maj. Highland Park

Davidson Sarah S. Mrs. 2453 Michigan av.
Davidson S. Frank, LaGrange
Davidson Walter, Hinsdale
Davidson William B. 6212 Monroe av.
Davidson W. M. 7103 Eggleston av.
Davies Anne Mrs. 3146 Vernon av.
Davies B. M. 4028 Grand boul. *U.L.*
Davies Colby, Evanston. *C.A.*
Davies Charles Francis, 3757 Prairie av. *U.L.*
Davies C. A. 656 W. Adams
Davies Edward C. 276 S. Irving av.
Davies Edwin C. K. Oak Park
Davies E. L. Lake Forest
Davies John G. 1784 Wrightwood av.
Davies Lorin A. Geneva. *Irq.*
Davies Sarah L. Mrs. 145 Bowen av.
Davies Thomas, 3223 Rhodes av.
Davies W. H. Oak Park
Davies W. J. 276 S. Irving av.
Davis Alfred H. 7 Scott
Davis Alvin F. Austin.
Davis Andrew, Lakeside
Davis Annie M. Mrs. Evanston
Davis A. B. Mrs. 4100 Ellis av.
Davis A. E. Hotel Woodruff
Davis Bell Miss, 3150 Michigan av.
Davis Benjamin, 692 Washington boul.
Davis Benjamin Follett, 3962 Langley av.
Davis B. B. 2548 Indiana av. *Cal.*
Davis Charles E. Evanston
Davis Charles G. Dr. 2622 Prairie av. *Ill.* Sum. res. Waunita, Hot Springs, Colo.
Davis Charles N. 669 W. Monroe
Davis Charles W. Evanston
Davis Charles W. 113 Cass
Davis Chester B. 3762 Lake av. *U.L.*
Davis Clarence S. 2607 N. Robey
Davis C. A. Mrs. 4406 Ellis av.
Davis C. A. 1837 Michigan av.
Davis C. N. 415 Lasalle av.
Davis Daly D. 3402 South Park av.
Davis David, 3514 Vernon av.
Davis Edgar F. Hinsdale
Davis Edith Miss, 3850 Lake av.
Davis Edward A. 1312 W. Adams
Davis Edward H. 150 Pine
Davis Effa V. Dr. 516 W. Adams
Davis Elisha T. Park Ridge
Davis Eugene M. 2940 Lake Park av.
Davis E. R. Rev. 464 W. Adams
Davis Frank B. 6119 Monroe av.
Davis Frank L. 44 Bryant av.
Davis Frank S. Evanston
Davis Fred, 1810 Arlington pl.
Davis Fred, 6400 Harvard av.
Davis F. H. Dr. Berwyn
Davis George B. Lieut. Fort Sheridan
Davis George H. 3337 Forest av.
Davis George M. Austin
Davis George R. 692 Washington boul. *Chi.*, *Ill.*, *U.L.*, *W.P.* Sum. res. Fox Lake, Wis.
Davis George W. 71, 33d *C.A.*
Davis G. N. Norwood Park
Davis Harry G. 4227 Champlain av.
Davis Henry H. 7024 Eggleston av.
Davis Henry T. 4541 Vincennes av.
Davis H. I. Dr. 2962 Wabash av.
Davis Irving 260 Warren av.
Davis James C. 525 W. 62d
Davis Jedediah R. 3113 Michigan av.
Davis John, 4850 Woodlawn av. *U.L.*, *W.P.*
Davis John T. 2607 N. Robey
Davis J. E. Oak Park
Davis J. M. Hotel Luzerne
Davis Katherine Miss, 7632 Bond av.
Davis Lewis H. 1458 Michigan av. *Chi.*, *U.L.*
Davis Louis L. 145 S. Robey
Davis L. J. Dr. 67 Warren av.
Davis Marie L. Mrs. 452, 49th
Davis Martin S. 2808 Michigan av.
Davis M. M. Mrs. 2342 Indiana av.
Davis Nathan S. Dr. 291 Huron
Davis Nathan S. jr. Dr. 291 Huron. *Univ.*
Davis Nellie T. Miss, Riverside
Davis Oscar N. 3150 Michigan av.
Davis P. I. Irving Park
Davis Samuel B. 23 Aldine sq.
Davis Simon S. jr. 3850 Lake av. *C.A.*
Davis Susan E. Mrs. 2607 N. Robey
Davis S. E. 3623 Ellis Park
Davis S. L. Park Ridge
Davis Thomas, 1009 Warren av.
Davis T. A. Dr. 987 Jackson boul.
Davis Walter E. Hyde Park hotel. *C.A.*
Davis Walter L. 3150 Michigan av.
Davis Wilbur Rude, 5519 Cornell av.
Davis William G. 3562 Forest av.
Davis William H. 4420 Langley av.
Davis Wilson H. M.D. 3423 Indiana av.
Davis W. Claude, 2607 N. Robey
Davis W. Crosbie Dr. La Grange
Davis W. J. 4740 Grand boul. *C.A.*, *U.L.*, *W.P.*
Davis W. S. 324 Evanston av.
Davidson A. C. Mrs. 4319 Lake av.
Davison Belle Miss, 10 Scott
Davison Benjamin F. 1031 Wilcox av.
Davison Charles, M.D. 955 Jackson boul.
Davison Martha Mrs. 955 Jackson boul.
Davison Robert A. Evanston
Davison Wm. M. W., M.D. 658 Walnut
Davol Helen M. Miss, 1763 Oakdale av.
Davy B. C. Mrs. 380 Erie
Davy Edward W. 43 St. James pl.
Davy H. G. 380 Erie
Daw H. P. 510 Webster av.
Dawes Charles G. Evanston. *U.L.*
Dawes Chester M. 501 N. State. *Un.*
Dawson Arthur, 1741 Wrightwood av.
Dawson Arthur C. Prof. Lake Forrest
Dawson Edwin A. Evanston
Dawson George E. 100, 24th. *Irq.*
Dawson Henry G. 607 Pine Grove av.
Dawson James M. 3829 Vernon av.
Dawson John H. 1305 W. Adams
Dawson Julia A. Mrs. 100, 24th
Dawson Martin, Palmer house. *C.A.*
Dawson Philip H. 263 W. Congress

Dawson William R. 605 Pine Grove av.
Day Albert M. 87 Cass. *Chi.*
Sum. res. Lake Forest
Day Annie L. Miss, Lake Forest
Day Arthur H. Glencoe
Day Chapin A. 5112 Madison av.
Sum. res. Hesse Lake, Mich.
Day Charles C. 3922 Langley av.
Day Charles L. Glencoe
Day Charles M. 3922 Langley av.
Day Charles W. Dr. 3251 Forest av.
Day Edwin C. 4857 Madison av.
Day Elias V. River Forest
Day Elizabeth Mrs. 4228 Grand boul.
Day E. J. Mrs. 4022 Drexel boul.
Day Francis H. 36th ne. cor. Cottage Grove av.
Day Fred F. 3413 Calumet av.
Day George B. Rev. River Forest
Day George E. 1920 Briar pl.
Day George R. 2606 Prairie av.
Day Harry N. Dr. 5495 Madison av.
Day Hiram Rev. Glencoe
Day John E. 4726 Champlain av.
Day John L. Glencoe
Day Joseph L. Auditorium hotel. *W.P.*
Day Julia H. Miss, Lake Forest
Day L. A. L. Dr. 3232 Groveland av.
Day May Mrs. Morton Park
Day M. M. 3034 Groveland av.
Day Thomas, 6744 Perry av.
Day T. G. 5555 Monroe av.
Dayan Louis F. Dr. 5238 Jefferson av. *C.A.*
Dayton Arthur G. 435 S. Leavitt
Dayton Charles, 6341 Monroe av.
Dayton Harrie A. 1117 Early av.
Dayton Melville E. 6341 Monroe av. *U.L.*
Dayton William M. 255 Park av.
Deacon Benjamin, 4842 Prairie av.
Deacon Frederick A. 446 Belden av.
Deacon M. E. Mrs. 446 Belden av.
Deakin Earle, 413 Warren av.
Deakin Henry, 413 Warren av.
Deakin J. Edward, 6717 Wentworth av.
Deam Henry D. 3624 Ellis Park
Dean Albert L. 4520 Woodlawn av.
Dean Arthur A. Austin
Dean A. F. 764 W. Adams
Dean Bradley 267 W. Adams
Dean Charles A. 286 Webster av.
Dean Edwin B. Rev. Wilmette
Dean Harvey, Hinsdale
Dean John E. 3259 Indiana av.
Dean Lilly Miss, 4520 Woodlawn av.
Dean Maggie Miss, 243 Erie
Dean Margaret Miss, 4520 Wozdlawn av.
Dean Marvin A. Evanston
Dean Mary N. Mrs. 3632 Vernon av.
Dean Merrick B. 545 Farwell av.
Dean Messer C. 267 W. Adams
Dean M. E. Mrs. 4565 Lake av.
Dean M. L. Mrs. 265 Chestnut
Dean M. R. 2259 Indiana av.
Dean Robert L. Hinsdale
Dean Robert M. Hinsdale
Dean Thaddeus, Auditorium hotel, *Ill.*
Dean Thomas A. 4119 Vincennes av.
Dean Walter M. 764 W. Adams
Dean Warren, 410 The Plaza
Dean William O. Evanston
Deane Albert L. 4520 Woodlawn av.
Deane Charles E. 307 N. Clark, *C.A.*, *Un.*
Deane Eloise A. Mrs. 198 S. Robey
Deane John M. 198 S. Robey
Deane Lillie A. Miss, 4520 Woodlawn av.
Deane Margaret Miss, 4520 Woodlawn av.
Deane Ruthven, 504 N. State, *Un.*
Deane W. G. Oak Park
Dearborn Asa, Riverside
Dearborn D. Frank, 335 Rush
Dearborn Frank B. 66 Rush
Dearborn J. F. 66 Rush.
Deardoff Porter, 4401 Oakenwald av.
Dearlove George, 972 Jackson boul.
Dearlove Mary A., M.D. 972 Jackson boul.
DeArmond William W. Oak Park
DeBerard Charles J. Norwood Park
DeBey Bernadus Mrs. 6837 Perry av.
DeBey Cornelia Dr. 6837 Perry av.
deBielski Count S. 3559 Vincennes av.
DeBolt Samuel A. 4252 St. Lawrence av.
deBruyn Gerard J. 2413 Michigan av.
Debus Jacob P. 381 W. Adams
DeCamp A. L. 225 Warren av. *C.A.*
DeCamp Herbert C. 415 Dearborn av.
DeCamp H. E. LaGrange
DeCamp Rena Miss, 5038 Washington
DeCamp W. H. Oak Park
Decker A. Dr. 506 N. Wells
Decker Edwin J. 1102 Millard av.
Decker H. J. 2456 Kenmore av.
Decker H. P. 2434 N. Hermitage av.
Decker Jacob E. Austin
Decker Jay, Austin
Decker Richard P. 5207 Hubbard av.
Decker Wm. H. jr. 5528 Monroe av.
DeClercq Marion Mrs. Evanston
DeClerque Henry, 501 Lasalle av.
De Clerque-Raben Eliza Mrs. 501 Lasalle av.
De Coudres A. M. Evanston.
Dederick Louis, 804 Bryan av.
Dee Arthur W. Evanston
Dee John F. 678 W. Adams
Dee William E. 3720 Wabash av.
Dee William H. Mrs. Evanston
Dee William M. Mrs. 4047 Calumet av.
Dee W. J. Lexington hotel
Deecken Frederick, 1716 Arlington pl.
Deering Charles W. Evanston, *Chi.*, *W.P.*
Deering James E. 67 Cedar, *Chi.*, *Un.*, *Univ.*, *W.P.*
Deering Joseph H. Chicago Athletic Assn.
Deering William, Evanston
Deethmann C. H. 4839 Madison av.
Deeves Griffen H. 408 Ashland boul. *C.A.*

DeFanaro C. H. 1837 Michigan av.
Defebaugh James E. 4322 Vernon av. *Irq.*
DeForest Geo. V. 300 S. Marshfield av.
Defrees Joseph H. Hotel Windemere, *U.L.*
DeGan Emma Miss, River Forest
DeGan Joseph, River Forest
Degen Isaac, 3811 Langley av.
Degen Mina Mrs. 198, 36th
Degginger F. Mrs. 4445 Berkeley av.
Degginger Sidney, 4445 Berkeley av. *Lksd.*
deGignac A. L. Austin
DeGolyer Donald L. Evanston
DeGolyer L. N. Evanston
DeGolyer Nelson, Evanston
DeGolyer Robert S. Evanston
DeGolyer Watts, Riverside
DeGraff A. Mrs. 2222 Calumet av. Sum. res. Bay Ridge, N. Y.
DeGraff P. S. 4203 Ellis av.
DeHaye John, Wilmette
DeHorvath Jul. 7614 Union av.
Deimel Joseph, 3141 Calumet av.
Deimel Rudolph, 3141 Calumet av.
Deitsch R. Mrs. 3529 Calumet av.
Deitz C. J. Dr. 5737 Madison av.
DeKnatel Fred H. Evanston
DeKoven John, 402 Dearborn av. *Chi., Un., W.P.*
Delafield Charles Mrs. 4333 Ellis av.
Delafield F. S. Virginia hotel
Delafield Herbert, 4333 Ellis av.
Delafield Walter Rev. 4333 Ellis av. Sum. res. Delafield, Wis.
Delamater N. B. Dr. Hotel Del Prado
Delamater Samuel, 5241 Madison av.
DeLand Adelbert, 6030 Kimbark av.
DeLand Elliott, Washington Heights
DeLand Walter, Washington Heights
DeLand W. P. J. 4128 Berkeley av.
Delaney Daniel, 5901 Indiana av.
Delaney H. Hotel Groveland
Delaney Thomas F. 4223 Wabash av.
DeLang F. C. Glencoe
Delano Eben A. 905 W. Adams
Delano Edward C. 59 Aberdeen
Delano F. A. 1933 Indiana av. *Cal., Univ.*
Delano Harry N. 905 W. Adams
Delano Samuel N. 627 W. Adams
Delany Henry, Evanston
Delany Martin A. 537 Cleveland av.
DeL'Armitage Arabella Root Mme. 4730 Kenwood av.
DeL'Armitage Robert B. 4730 Kenwood av.
Delaware A. S. 510, 63d (H.P.)
DeLee Joseph B. Dr. 3318 Indiana av.
DeLee Morris, 3318 Indiana av.
DeLee Solomon T. 3318 Indiana av. *Lksd. Stan.*
Delevan Frank G. 6146 Woodlawn av.
Dellano Edward F. 620 N. Clark.
DeLoss H. H. Evanston
De Loss Sarah Dr. 428 W. Adams.
DeLuce E. C. Mrs. 36 Walton pl.
DeMaine E. F. Mrs. 3021 Groveland av.
DeMar Willis C. 3712 Ellis av.
Demarest R. C. 823 Jackson boul.
DeMary Jane Mrs. 170, 36th
Dembufsky Max, Lexington hotel. *Lksd.*
Dement Henry D. Oak Park
Dement Isaac S. 6051 Madison av.
Dement R. S. 3523 Grand boul.
Demerse Alice Mrs. 719 W. 60th
DeMessimy Vincent Count, Lakota hotel
Deming Charles, 181 S. Hoyne av.
Deming Everett B. 1691 Kenmore av. *C.A.*
Deming Henry H., M.D. 4356 Greenwood av.
Deming William B. 181 S. Hoyne av.
Demling Frank J. 5856 Wabash av.
Demming J. L. Berwyn
Demmler Karl, 516 North av. *C.A.*
Demmon Stephen D. Union League Club Sum. res. Lake Geneva, Wis.
Dempsey John, 947, 72d pl.
Dempster Charles W. 2936 Prairie av. *C.A.*
Dempster Clancey J. 5831 Monroe av.
Dempster Wesley, 2936 Prairie av.
DeMuth Benjamin F. 4500 Greenwood av. *C.A., U.L., W.P.*
Deneen Chas. S. 617 W. 61st.
Dengler Gottlob 512 Webster av.
Denham Charles, 306, 49th
Denig Lewis A. Elmhurst
Denison Andrew J. 167 Cass
Denison Franklin, 5316 Cornell av.
Denison J. C. 558 W. 62d
Denison Margaret Mrs. 167 Cass
Denison, T. S. Hotel Woodruff.
Deniston Albert J. 3230 Rhodes av.
Denmead Hattie Miss, 34 Madison Park
Dennehy Thomas C. 552 N. State, *C.A., W.P.*
Dennett C. R. Mrs. 152 S. Oakley av.
Dennis Charles H. 92 Pine Grove av.
Dennis Charles S, 5120 Kimbark av. *C.A.*
Dennis Edward W. 5477 Cornell av.
Dennis Frederick J. 1220 Washington boul.
Dennis George, 4554 Emerald av.
Dennis George J. Dr. Lakota hotel
Dennis Gwynne, Chicago Athletic Assn.
Dennis James F. Glencoe
Dennis James J. Mrs. Glencoe
Dennis William, Berwyn
Dennison Charles G. Hinsdale
Denslow Millard S. 622 N. Clark
Densmore A. E. Mrs. 4928 Ellis av.
Densmore James A. Mrs. Winnetka
Densmore J. B. Winnetka
Dent B. C. North Shore hotel
Dent Thomas, 1823 Prairie av. *U.L.*
Dent Timothy A. Longwood
Denton C. C. Julien hotel
DePfuhl Francis, 944 Greenleaf av.

Deppe Frank, 1163 N. Clark.
Derby James D. 4406 Ellis av.
Derby W. M. Mrs. Hotel Metropole
Derby W. M. jr. 5035 Madison av. *C.A.*
Derbyshire Fred W. 3731 Langley av.
Derham James E., Dr. Washington Heights
Derickson Emma C. Mrs. Kenilworth
DeRimanoczy Bela, 2 Oakland crescent.
Dering C. L. 4543 Greenwood av. *C.A.*
Dering Henry Ray, 124, 47th
Dering J. Kemper, 99, 42d pl. *C.A.*
Dernburg Carl, 1341 Michigan av. *Stan.*
deRoode Holger, 699 North Park av.
Derrick Morris B. 5932 Parnell av.
Deschauer Joseph Mrs. 507 Lasalle av.
DesGranges Belle Mrs. 5401 Monroe av.
Desjardins Alexis, 310 S. Oakley av.
deSmet Georges Wm. 1922 Michigan av.
DeSouchet Julius T. 576 Washington boul.
DeSouchet Osman C. 576 Washington boul.
Despres Alex, 3218 Calumet av. *Lksd.*
Despres Alfred, 3218 Calumet av. *Lksd.*
Despres Anaise Miss, 3218 Calumet av.
Despres Emil M. 3218 Calumet av. *Lksd.*
Despres Isaac, 3218 Calumet av. *Lksd.*
Despres Samuel, 3727 Prairie av. *Lksd.*
Dessau Isaac, 3655 Forest av.
Dessauer Janette Mrs. 88 Evanston av.
DeTeresa A. H. Mrs. 2018 Prairie av.
Detmer Henry, 293 Ashland boul.
Detmer J. Henry, 293 Ashland boul.
Detmer Martin J. 293 Ashland boul.
Detrick James M. 5514 Ellis av.
Detweiler E. S. Dr. LaGrange
Detwiler George E. Highland Park
Deutsch Charles A. 7816 Bond av.
Deutsch Frederick, 7816 Bond av.
Deutsch L. 127, 25th, *Lksd.*
Deutsch Simon O. 7816 Bond av.
Devendorf A. S. 689 W. Adams
Devendorf Charles A. 689 W. Adams
DeVeney T. F. 3336 Wabash av.
DeVeny S. Charles, M.D. 2542 Indiana av.
Devereaux Thomas H. 516 North av.
Devin David T. 965 Warren av. *C.A.*
Devine James A. 289 Huron
Devine William M. 289 Huron, *Irq.*
Devine William P. 289 Huron
Devitt Martin Allen, 269, 46th
Devlin Edward I. 818 The Plaza
Devlin Frank A. 4044 Ellis av.
Devore Abraham A. 3233 Rhodes av.
Devore Annie Mrs. 107, 37th.
Devore John A. 65, 34th pl. *U.L.*.
DeVos John, Irving Park
DeVries F. P. Dr. Morgan Park
DeWalsh E. F. 455 Racine av.
Dewar Alexander L. Glencoe, *U.L.*
Dewar Hamilton, 4438 Sidney av. *C.A.*, *W.P.*
DeWedig Louise Mrs. 3800 Wabash av.
DeWees William W. 168, 32d

DeWeese Truman A. 545 Dearborn av.
Dewes August J. 1843 Wrightwood av.
Dewes C. J. Virginia hotel
Dewes Francis J. Wrightwood av. sw. cor. Hampden ct.
Dewey Albert B. 2631 Prairie av. *U.L.*
Dewey Allen A. 4155 Lake av.
Dewey Amariah A. 4155 Lake av.
Dewey Charles P. 3266 Lake Park av.
Dewey David B. Evanston, *U.L.*
Dewey David C. 670 Park av.
Dewey Fred M. LaGrange
Dewey F. J. Dr. 302 S. Oakley av.
Dewey George B. 4307 Oakenwald av.
Dewey Herbert C. LaGrange
Dewey James, Lake Forest
Dewey O. J. LaGrange
Dewey William E. 4950 Washington av.
DeWindt Heyliger A. Winnetka, *Univ.*
DeWitt Elden C. 460 Dearborn av. *U.L.*
DeWitt F. L. LaGrange
DeWitt James, Lakeside
DeWitt William C. Rev. 790 Washington boul.
Dewitz Henry, 3428 Indiana av.
DeWolf Calvin, 4714 Kimbark av.
DeWolf D. C. 3629 Prairie av.
DeWolf James E., M.D. 440 W. 62d pl.
DeWolf Wallace L. 107, E. 49th, *C.A.*, *U.L.*
DeWolfe Eda Miss, 621 W. 59th
DeWolfe Freeman, 621 W. 59th
Dewson Francis W. 551 Dearborn av.
Dexter Alfred F. 3234 Groveland av. *Cal.*
Dexter B. S. 4335 Lake av.
Dexter C. F. 356 Warren av.
Dexter Charles P. Mrs. 185 Pine
Dexter Edith Miss, 185 Pine
Dexter Geo. W. 5458 Jefferson av.
Dexter J. M. Mrs. 4335 Lake av.
Dexter Laura C. Mrs. 344, 57th
Dexter Ransom Mrs. 2920 Calumet av.
Dexter Rosalie Mrs. 3939 Indiana av.
Dey M. H. Julien hotel
DeYoung Benjamin R. 2975 Prairie av. *U.L.*
Dezendorf J. Douglas, Hotel Del Prado
DeZeng Caroline Mrs. Wilmette
Dial Morris R. 4453 Ellis av.
Diamond S. A. 339 S. Marshfield av.
Diamond Thomas E. 98, 30th
Dibb James M. 4234 St. Lawrence av.
Dibble Charles A. 111 S. Leavitt
Dibble F. W. Oak Park
Dibble Harvey M. Wilmette
Dibblee Henry, 1922 Calumet av. *Chi.*
Dick Albert Blake, 21 Lake Shore Drive, *Cal.*, *C.A.*, *Un.*, *W.P.*
Dick E. E. 894 Winthrop av.
Dick H. E. 4142 Lake av.
Dick John H. 818 Warren av.
Dick J. C. F. LaGrange
Dick Theodore S. Winnetka
Dick William F. 3559 Vincennes av.
Dickason Livingston T. 4940 Ellis av. *Cal.*, *C.A.*, *U.L.*

Dickenson Carleton, Edison Park
Dicker Edward A. 908 Warren av.
Dickerman Edward T. Dr. Chicago Beach hotel
Dickerman Fletcher W. 3971 Drexel boul.
Dickerman Frances S. Miss, 2115 Indiana av.
Dickerson Charles R. 5624 Monroe av.
Dickerson Clarence W. 5648 Madison av, *C.A.*
Dickerson J. Spencer, Evanston, *U.L.*
Dickey Belle Miss, 3626 Ellis av.
Dickey E. M. Union League Club. *Cal.*, *Chi.*
Dickey Frank H. 3626 Ellis av.
Sum. res. Burlington, Wis.
Dickey Robert E. 4321 St. Lawrence av.
Dickey Robert L. LaGrange
Dickinson Albert, 307 N. Clark, *C.A.*. *U.L.*
Dickinson Baxter A. 445 W. 62d pl.
Dickinson Belle Miss, Highland Park
Dickinson Charles, 307 N. Clark, *C.A.*
Dickinson Charles, 499 Webster av.
Dickinson Charles S. 3431 Vernon av.
Dickinson Clarence, Evanston
Dickinson D. H. 651 Washington boul, *Ill.*
Dickinson Edward, 1854 Arlington pl.
Dickinson Frances M.D., 169 Clark
Dickinson Frederick, 26 Bryant av.
Dickinson Geo. 2448 South Park av.
Dickinson Henry G. Highland Park
Dickinson Irving, 598 Burling
Dickinson John R. 26 Bryant av.
Dickinson John W. 369 Chicago av.
Dickinson J. T. Col. Lakota hotel
Dickinson Lewis Edward, 286 Huron
Dickinson M. Miss, 307 N. Clark
Dickinson Nathan, 307 N. Clark
Sum. res. Lake Geneva, Wis.
Dickinson Oliver P. Lexington hotel, *Ill.*
Dickinson Richard J. 5511 Washington av.
Dickinson S. S. Hotel Woodruff
Dickinson Wm. 610 N. State, *U.L.*
Dickinson William, 1691 Sheridan rd.
Sum. res. St. Joseph, Mich.
Dickinson William C. Rev. Evanston
Dickinson William P. 67 Maple
Dickinson Willis P. 52 Bellevue pl.
Dickman R. N. Hotel Woodruff
Dickson Anna Mrs. 3354 South Park av.
Dickson Carlos, 1840 Arlington pl.
Dickson Henry, Riverside
Dickson Isaac F. 4585 Oakenwald av.
Diederich William G. 812 Touhy av.
Diehl W. W. 301 Ashland boul.
Diener Traugott C. 489 Ashland boul.
Diener William J. 495 Ashland boul.
Diesel Frank, 701 N. Halsted
Diestelow John A. Dr. 936 N. Halsted
Dietrich C. Mrs. 518 W. 60th pl.
Dietrich Frank E. 518 W. 60th pl.
Dietrich H. S. Evanston
Dietz Albert B. Wilmette
Dietz B. F. 1015 N. Halsted
Dietz Frederick, 1650 Aldine av.
Dietz Jacob C. 3237 Groveland av.
Dietz John G. Wilmette
Dietz Joseph E. Irving Park
Dietz Joseph M. Irving Park
Dietz J. W. 1650 Aldine av.
Dietz William H. 7402 Parnell av.
Dietzgen Eugene, 1694 Barry av.
Dietzgen Joseph, 1511 Oakdale av.
Diffenderfer L. H. Mrs. 6120 Michigan av.
Diffley M. W. 42 Bellevue pl. *C.A.*
Dignan Parker E. 5853 Indiana av.
Dilg Paul, 291 Seminary av.
Dille Sam M. 4417 Champlain av.
Dilley Louise Mrs. 1023 W. Monroe
Dilley William, Berwyn
Dillie Nathaniel E. 293 S. Leavitt
Dillingham Edwin R. The Winamac. *C.A.*
Dillman Louis C. 4508 Ellis av.
Dillman Louis M. 4508 Ellis av. *Cal.*, *C. A.*, *W.P.*
Dillon John A. LaGrange
Dillon I. F. Mrs. 7526 Eggleston av.
Dillon Joseph B. 3137 Rhodes av.
Dillon J. M. Mrs. 224 N. State
Dillon Margaret Mrs. 4059 Grand boul.
Dillon Mary Miss, 720 Pullman bldg.
Dillon Thomas L. 396 Oak
Dimery Joseph H. 3001 Calumet av. *Irq.*
Dimick H. S. Mrs. 3328 South Park av.
Dimick M. D. La Grange
Dines Ida Miss, 843 W. Adams
Dingee Mae Miss, Evanston
Dingee Samuel M. Wilmette
Dingee Samuel S. Wilmette
Dingee Squire, 2607 N. Ashland av.
Dingee Squire jr. 2607 N Ashland av.
DingmanC.W. 1540 Kenmore av.
Dinsmore Lucien J. Rev. 927 Sheffield av.
Dinwoody J.A.Dr. 3300 Cottage Grove av.
Dion M. L. Miss, Lexington hotel
Dirks Chris. LaGrange
Disbrow B. F. River Forest
Disbrow Frank W. 6436 Monroe av.
Dittman A. S. Tracy
Dittmann Henry, 1631 Belmont av.
Dittmann J. W. Dr. 331 W. 60th pl.
Ditzler Eli H. Hinsdale
Diving Wilson, 36th, ne. cor. Ellis av.
Dix F. A. Evanston
Dix M. E. Rev. Irving Park
Dix W. T. 5471 Monroe av.
Dixon Arthur, 3131 Michigan av. *U.L.*
Dixon Arthur A. 3131 Michigan av.
Dixon C. McD. 4800 Lake av.
Dixon George E. LaGrange
Dixon George S. Newberry hotel
Dixon George W. 3131 Michigan av. *C.A.*, *U.L.*
Dixon J. Arthur. Evanston
Dixon John H. Hotel Metropole
Dixon Lawrence Belmont, 3212 Calumet av.
Dixon L. B. 3212 Calumet av.

Dixon Thomas J. 3222 Groveland av. *C.A., U.L.*
Dixon T. S. E. 5225 Jefferson av.
Dixson Zella Allen Mrs. 57th cor. Madison pl.
Doan Margaret G. Mrs. 181 Warren av.
Doane James A. Clifton House
Doane John B. Dr. Hinsdale
Doane John E. 1827 Prairie av. *Chi., Univ., W.P.*
Sum. res. Thompsonville, Conn.
Doane John W. 1827 Prairie av. *Cal., Chi., Irq., W.P.*
Sum. res. Thompsonville, Conn.
Doane Philip P. S. Dr. Oak Park
Doane T. H. Oak Park
Dobbins Thomas S. 1825 Michigan av.
Dobie Arthur L. Oak Park
Dobson Franklin P. Edgebrook
Dobson H. W. Mrs. 442 Warren av.
Dobson Robert, 442 Warren av.
Doctor J. J. 497, 42d pl.
Dodd A. F. Norwood Park
Dodd Carrie Miss, Evanston
Dodd Eugenia Mrs. 638 W. Adams
Dodd Geo. W. Evanston
Dodd J. L. Washington Heights
Dodd Margaret Miss, Evanston
Dodd Oscar Dr. Evanston
Dodds Jessie B., M.D. 3943 Langley av.
Dodds Leslie J. 4523 St. Lawrence av.
Dodds Robert, M.D. 3943 Langley av.
Dodge A. H. Chicago Beach hotel
Dodge A. P. 860 W. Monroe
Dodge B. L. Oak Park
Dodge Charles H. 2521 Kenmore av.
Dodge Chester C. 12 S. Sacramento av.
Dodge Edmund F. 4827 Forrestville av. *U.L.*
Dodge E. C. 407, 33d
Dodge George E. P. 1703 Indiana av. *Cal., Chi., W.P.*
Dodge Harry A. 3925 Grand boul.
Dodge Henry B. 143 Oakwood boul.
Dodge Herbert A. Oak Park
Dodge L. P. Oak Park
Dodge Norris G. 3925 Grand boul.
Dodge Philo G. Mrs. 3117 Forest av.
Dodge Wm. A. 801, 44th
Dodgshun Charles J. 4441 Berkeley av.
Dodson C. Miss, Hotel Luzerne
Dodson Florence C. Mrs. 4210 Prairie av.
Dodson John Milton Dr. 568 Washington boul.
Dodson Joseph H. 2130 Kenmore av.
Dodson Mary B. Miss, 1825 Indiana av.
Doepp William Dr. 57 Wisconsin
Doering Edmund J. Dr. 2458 Indiana av.
Doerr Jacob F. 4920 Champlain av.
Doerr John P. 4924 Champlain av.
Doerr William P. 4924 Champlain av.
Doggett Arthur M. 2620 Prairie av.
Doggett Eunice S. Miss, 5617 Monroe av.
Doggett Harry Harlan 4911 Forestville av.
Doggett Herbert E. L. 2620 Prairie av. *Irq.*
Doggett Joseph B. Mrs. 5617 Monroe av.
Doggett L. B. 2620 Prairie av.
Doggett Mary E. Mrs. 4911 Forestville av.
Doggett Osce J. 2620 Prairie av.
Doggett William Francis 4911 Forestville av.
Doggett William L. 2620 Prairie av. *C.A., Irq.*
Dohan Thomas B. 906 Evanston av.
Doherty John A. 4158 Calumet av.
Dohn Paulina A. Miss, Ohio ne. cor. N. State
Dolan Frank, 7822 Bond av.
Dolan J. J. 183 Clifton av.
Doland Franklin H. 852 Touhy av.
Dole Charles E. 455½ Elm
Dole George S. 337 Dearborn av.
Dole James H. 337 Dearborn av.
Dole John N. 493 W. Congress *Ill.*
Dole Julia F. Miss, 337 Dearborn av.
Dole William P. 2756 N. Lincoln
Dolese John 3414 Wabash av.
Dolese John jr. 3414 Wabash av.
Dolle Edward C. F. 429 Washington boul.
Dolling Harry, 6404 Monroe av.
Dolph Mary J. Mrs. 2853 Kenmore av.
Dolph Sarah A. Mrs. 7 Oakland crescent
Dolph Wm. S. 7 Oakland crescent
Donahoe Daniel, 1040 Jackson boul.
Donahue Frank R. 1172 Washington boul.
Donahue T. S. 3604 Lake av.
Donald F. C. Virginia hotel. *U.L.*
Donald L. Hotel Windermere
Donaldson Frank L. Evanston
Donaldson H. H. Prof. 5740 Woodlawn av.
Donaldson H. Verner, Wilmette
Donaldson Robert P. 41, 53d
Sum. res. Maywood
Donaldson S. H. Maywood
Donelson Charles P. Dr. 927 W. Monroe
Donelson Dexter P. Evanston
Donelson Katherine H. Mrs. French house, Evanston
Donker Edward, 5525 Union av.
Donlan John T. 241 Loomis
Donlan Joseph H. 241 Loomis
Donnell James W. Evanston. *U.L.*
Donnelley B. S. 4609 Woodlawn av.
Donnelley Reuben H. 4746 Kenwood av. *C.A., U.L.*
Donnelley R. R. 4609 Woodlawn av. *U.L.*
Donnelley T. E. 4609 Woodlawn av. *C.A.*
Donnelly Lemuel L. 5128 Washington av.
Donnelly Thomas N. 3144 South Park av.
Donnelly W. R. 5114 Woodlawn av.
Donnersberger Geo. 3608 Michigan av.
Donnersberger Joseph, 3608 Michigan av.
Donoghue Frank A. Dr. 398 W. Adams
Donoghue Frank E. 398 W. Adams
Donoghue Michael F. 398 W. Adams
Donohoe F. E. 2515 Kenmore av.

Donohue John W. 4543 Michigan av. *C.A.* Sum. res. Dixon, Ill.
Donohue Michael A. 7754 Union av.
Donohue Michael A. jr. 7754 Union av.
Donohue Wm. F. 7754 Union av.
Donovan Harry F. 302 Webster av.
Dooley Albert, 56 Grant pl.
Dooling Annie Miss, 3359 Calumet av.
Dooling Ellen Miss, 3359 Calumet av.
Doolittle Edgar M. 2719 Prairie av. Sum. res. Lake Geneva, Wis.
Doolittle F. A. 255 Belden av.
Doolittle James R. jr. 26 Groveland Park
Doolittle James R.Mrs.26Groveland Park
Doolittle Oliver S. 255 Belden av.
Doolittle William A. 471 Morse av.
Doolittle William H. 471 Morse av.
Doolittle William W. 539 W. 62d
Dorchester C. O. Dr. 328 N. Wells
Dore Alfred E. 3650 Vernon av.
Dore Meta Mrs. 368 Ashland boul.
Dore Walter J. 2506 Michigan av. *C.A.*
Doremus A. F. 533 Jackson boul. *Ill.*
Dorland Barclay H. 4465 Oakenwald av.
Dorland Edwin H., M.D. 4329 Lake av.
Dorland Vera J. Miss, 4465 Oakenwald av.
Dorland Willet S. 3962 Ellis av.
Dorn Peter W. Tracy
Dorothy William H. 1323 Wilton av.
Dorr C. J. LaGrange
Dorr Eliza Mrs. 7120 Wentworth av.
Dorr George J. 344 S. Paulina
Dorr Nellie E. Mrs. Morton Park
Dorrance Charles J. 189 Dearborn av. *U.L.*
Dorsett J. L. Hotel Woodruff
Dorsey Nicholas J. Dr. 281 Erie
Dorsey R. E. Oak Park
Dosch August, 3811 Wabash av.
Dostal Joseph W. Dr. 447, 37th
Doton C W. 425 Lasalle av.
Doty C. Edwin, 5547 Washington av.
Doty Levi R. 4711 Kimbark av. *C.A.*
Doty Luther N. 152, 36th
Doty L. D. 3050 Calumet av.
Doty L. H. 3500 Ellis av.
Doty Mary J. Mrs. 290, 48th
Doty Melville R. Mrs. 5547 Washington av.
Doty M. L. Oak Park
Doty Wilson K. 4711 Kimbark av.
Doty W. H. 3500 Ellis av.
Doud Levi B. 3257 Michigan av. *U.L.*
Dougherty Charles, 4402 Berkeley av.
Dougherty L. M. 225, 54th pl.
Dougherty P. 187 Osgood
Dougherty P. S., M.D. 401 Garfield boul.
Dougherty T. E. 260 Warren av. *C.A., Ill.*
Dougherty William J. Evanston
Douglas A. Mrs. 440 Warren av.
Douglas Clyde, 440 Warren av.
Douglas C. H. Chicago Beach hotel
Douglas Edwin S. Chicago Beach hotel
Douglas Frank, 5039 Lake av.
Douglas Frank F. Tracy
Douglas Frank L. 5461 Cornell av. *C.A., U.L.*
Douglas F. W. 4424 Lake av.
Douglas John M. jr. 99 Astor. *Chi.*
Douglas Percy E. Dr. 440 Warren av.
Douglas R. Mrs. Chicago Beach hotel
Douglass Frank F. 361 W. 64th
Douglass George L. 428 Oak
Douglass G. A. 4216 Berkeley av.
Douglass Leon F. 194 Cass
Douglass Leonard B. 4216 Berkeley av.
Douglass S. J. 194 Cass
Douglass William A. Oak Park. *U.L.*
Dousman H. F. 3708 Lake av.
Dousman Robert S. Edgebrook
Douthart S. P. 4412 Lake av.
Douthitt A. Mrs. 2825 Indiana av.
Dovenmuehle Henry C. 1744 Arlington pl. *C.A.*
Dow Lorenzo E. 4505 Ellis av.
Dow M. G. Mrs. 5422 Cornell av.
Dow Samuel K. 9 Aldine sq.
Dow Thomas F. 1369 Wilton av.
Dow William C. 473 Orchard
Dowd Edmund R. 4821 Vincennes av.
Dowd Quincy L. Rev. Winnetka
Dowling John M. 137 E. Pearson
Dowling R. A. 3344 Wabash av.
Dowling S. A. Mrs. 3344 Wabash av.
Downe G. E. 4348 Berkeley av. *C.A.*
Downer A. P. 5461 Washington av.
Downer M. V. Mrs. 3877 Lake av.
Downey John A. River Forest
Downey Joseph, 1680 Jackson boul. *Ill., U.L.*
Downey O. L. 6915 Kimbark av.
Downey W. Stewart, Dr. 550 Jackson boul. *Ill.*
Downing Anna Mrs. 4015 Vincennes av.
Downs Arthur W. 2505 Michigan av.
Downs A. H. 2838 Indiana av.
Downs A. Ogden 4829 Kimbark av. *C.A., W.P.*
Downs A. T. Mrs. 391 Ashland boul.
Downs Charles S. 4819 Kimbark av. *C.A., W.P.*
Downs C. M. Dr. 686 Sheffield av.
Downs Ebenezer A. Evanston
Downs Hubert C. 319 Ashland boul.
Downs J. Edward, 319 Ashland boul. *C.A., U.L.*
Downs Lewis C. Evanston
Downs L. E. Mrs. 2505 Michigan av.
Downs Lucy Ogden Mrs. 4829 Kimbark av.
Downs M. D. jr. 4722 Kenwood av.
Downs R. J. Dr. 2009 Indiana av.
Dowst Charles, Evanston
Dowst Samuel M. 7023 Yale
Dox Hamilton B. Chicago Beach hotel. *Un.*
Doyle Austin J. 5201 Drexel av. *Irq.*
Doyle Austin J. jr. 5201 Drexel av.
Doyle E. T. 91, 44th
Doyle Guy P. Dr. 42, 39th
Doyle Jas. M. 203 S. Wood

Doyle P. J. 335 W. Garfield boul.
Doyle P. J. 410 Oak
Doyle William A. 1417 Washington boul.
Drain Charles L. Evanston
Drain Julia A. Mrs. Evanston
Drake Charles F. 4822 Lake av.
Drake Chester T. 19 2 Deming pl.
Drake C. St. Clair Dr. 1149 Washington boul.
Drake David G. 703 The Plaza
Drake Frank, 3304 Vernon av.
Drake F. E. 3158 Prairie av.
Drake George Mrs. Park Ridge
Drake George V. 510 Jackson boul.
Drake Isaac, 6500 Yale
Drake Jay J. 4615 Vincennes av.
Drake John A. 719 The Plaza. *C.A.*, *Ill.*, *W.P.*
Drake John B. Mrs. 2114 Calumet av.
Drake John B. jr. 2114 Calumet av. *C.A.*
Drake Laura J. 4950 Ellis av.
Drake L. E. Miss, 2114 Calumet av.
Drake Mary E. Mrs. 5708 Madison av.
Drake Miss, 2114 Calumet av.
Drake Thomas D. 239 Dearborn av.
Drake Tracy Corey, 2840 Indiana av. *C.A.*
Drake W. A. Riverside
Drake W. E. LaGrange
Drake W. H. 4822 Lake av.
Draper Arthur W. 1130 W. Monroe
Draper A. M. Oak Park
Draper Frank B. 9129 Exchange av.
Draper Herbert L. Oak Park
Draper H. C. 6606 Perry av.
Draper John S. Oak Park
Draper T. W. 958 W. Monroe
Dray Gail, 5069 Lake av.
Dray W. S. Mrs. Chicago Beach hotel
Dreier Carl Mrs. 70, 48th
Dreier C. Dorset, 70, 48th
Dreier Walter C. 70, 48th
Dresden W.W.Prof.376 Washington boul
Dresler Reinhold, 551 Dearborn av.
Dresselhaus Adeline Mrs. 101 Fowler
Dresser Van S. 173 Goethe
Dressler Sarah J.Mrs. 2301 N. Ashland av.
Dressler William M. 2301 N. Ashland av.
Drew Charles F. 309, 53d
Drew Charles W. 2230 Calumet av. *Cal.*, *U.L.*, *W.P.*
Drew Fred L. 296 Erie
Drew G. H. Morgan Park
Drew Henry H. 4322 Berkeley av.
Drew Ida F. Miss, 2230 Calumet av.
Drew Minerva W. Mrs. 296 Erie
Drew P. F. Hotel Luzerne
Drew William C. 4324 Berkeley av.
Dreyer E. S. 2004 Diversey. *Irq.*, *U.L.*
Dreyer Samuel,3134 South Park av. *Lksd.*
Dreyfus Jacob, 4454 Ellis av.
Driggs Arthur W. 1815 Indiana av.
Driggs George Mrs. 5461 Cornell av.
Driggs Herbert, 5461 Cornell av.
Dripps Samuel W. 522, 63d
Driscoll Michael F. 2714 Michigan av. *C.A.*, *U.L.*
Driver Edward A. Riverside. *Chi.*, *W.P.*
Driver E. C. Mrs. 599 Dearborn av.
Driver E. Raymond, Riverside
Driver John N. 6404 Parnell av.
Driver John S. Riverside
Drom Lee 4918 Calumet av. *Lksd.*
Drucker Henry, 1937 Oakdale av. *U.L.*
Druecker John, 23 Wisconsin
Druecker Nicholas, J. 1239 Wrightwood av.
Druiding A. 276 Bissell
Druliner David L. 93 Bowen av.
Drullard Fred, Hotel Luzerne
Drummond E. A. Victoria hotel
Drummond R. A. Mrs. 1122 Washington boul.
Drury Edwin, Wilmette
Drury Frank, Wilmette
Drury Horace G. Wilmette
Drury Myron M. Evanston
Dryer Herschel W. 427 Warren av. *C.A.*
Dryer P. K. Mrs. 427 Warren av.
Dubois E. A. Miss, Ohio ne. cor. State
Dubois William Mrs. 3030 Lake Park av.
DuBreuil William A. 534 W. 62d
Duck F. R. Mrs. 122 Ashland boul.
Ducker J. O. Dr. Lexington hotel
Duddleston George, 44 Throop. *C.A.*
Duden Edward C. A. 184 Goethe
Dudgeon William H. 5918 Butler
Dudley Arthur H. 2613 Indiana av.
Dudley Charles E. Evanston
Dudley E. C., M.D., 1619 Indiana av. *Univ.* Sum. res. Huron Bay, Lake Superior.
Dudley Henry W. 2613 Indiana av.
Dudley J. S. Hotel Del Prado
Dudley Lewis W. Dr. 2613 Indiana av.
Dudley Mary Mrs. Evanston
Dudley Oscar L. 288 Flournoy
Dudley Peter, 3 Tower ct. *Un.*
Dudley Raymond C. 2613 Indiana av.
Dudley Robert N. Evanston
Dudley Walter W. 4427 Lake av. *U.L.*
Dudley William H. Prof. Lake Forest
Dudley William L. 4624 Indiana av.
Dudley W. Frank, Evanston
Duehr Ulrich, 489 Dearborn av.
Duell William C. 2953 Michigan av. Winter res. Riverside Cal.
Duensing Edwin H. River Forest
Duff Edward H. Oak Park
Duff John A. Rev. 6504 Parnell av.
Duff Sarah Robinson Mrs. Auditorium hotel
Duffield A. Howard, 3020 Groveland av.
Duffield Charles Mrs. 3020 Groveland av.
Duffield W. H. 4132 Berkley av.
Duffy Frederick, 1412 W. Monroe
Duffy George, 679 W. Adams
Duffy Harry C. 1412 W. Monroe
Duffy J. Mason, Austin
Duffy Thomas J. 4500 Vincennes av.
Dugan George M. 3942 Ellis av.
Dugan Rees H. 3942 Ellis av.
Duganne Winslow, Oak Park

Dullaghan Edward P. 220 Pine
Dullaghan James, 75 Walton pl.
Dullaghan John, 220 Pine
Dullaghan John P. 220 Pine
Dullaghan Stephen M. 220 Pine
Dummer William F. 115 Pine. *U.L.*
Dumont Charles W. 2231 Michigan av. *C.A., U.L.*
Dunann Charles D. 6532 Perry av.
Dunbar James C. 1570 Lill av.
Dunbaugh F. M. 6053 Madison av.
Duncan Adelaide C. Dr. 603 W. 63d
Duncan Alexander C. Wilmette
Duncan Daniel Lieut. Fort Sheridan
Duncan D. Dr. 117 S. California av.
Duncan E. Mrs. 464 Lasalle av.
Duncan George B. Lieut. Fort Sheridan
Duncan Henry, 443 Warren av.
Duncan James W. 3364 Prairie av.
Duncan John A. 774 Jackson boul.
Duncan Joseph, 4047 Indiana av.
Duncan Sarah B.Dr.7827Winneconna av.
Duncan S. F. Mrs. 3204 Rhodes av.
Duncan Thomas C. Dr. 590 W. Adams
Duncan William, Hinsdale
Dunderdale Cleveland F. 55 Astor
Dunfee Jonathan, Austin
D'Unger Claude V. 3010 Prairie av.
D'Unger Robert Dr. 3010 Prairie av.
D'Unger S. Victor, 3010 Prairie av.
Dunham Arthur, 288 Oakwood boul.
Dunham Arthur H. 837 Warren av.
Dunham Frances V. North Shore hotel
Dunham George B. Evanston
Dunham George S. Evanston
Dunham German D. 2645 N. Robey
Dunham Hannah A. Mrs. Evanston
Dunham James S. 29 Bellevue pl. *U.L.*
Dunham John H. Mrs. 233 Michigan av.
Dunham Ralph, 5317 Washington av.
Dunham William F. 932 S. Sawyer av.
Dunham William H. Evanston
Dunklee Belle Miss, 212. 33d
Dunklee Wm. A. Mrs. 212, 33d
Dunlap Alice Mrs. 3119 South Park av.
Dunlap C. J. 574, 46th pl.
Dunlap DeClermont C. 7101 Harvard av.
Dunlap Emma M. Miss, 3521 Ellis av.
Dunlap Ernest A. 4009 Vincennes av.
Dunlap George A. 4009 Vincennes av.
Dunlap Robert, 4000 Lake av. *W.P.*
Dunlap W. P. 574, 46th pl.
Dunlsvy Hulburd, 156 Rush
Sum. res. Spring Lake, Mich.
Dunlevy John C. 156 Rush
Dunlop Alexander, 4037 Ellis av.
Dunlop Charles D. 4554 Ellis av *U.L.*
Dunlop James, 435 Washington boul.
Dunlop Joseph K. Oak Park
Dunlop Joseph R. Palmer house. *Irq.*
Dunlop Simpson, Oak Park
Dunlop Sydney H. 4037 Ellis av.
Dunn Adam E. Evanston. *C.A.*
Dunn Frank, 5045 Michigan av.
Dunn Frank K. 3136 Lake Park av. *Chi., C.A. U.L.*
Dunn John, 304 Ohio. *C.A., Un.*
Dunn John C. Mrs. 491 Jackson boul.
Dunn John J. 5045 Michigan av.
Dunn John O. 311 Park av.
Dunn J. Austin Dr. 438, 41st
Dunn J. E. Berwyn
Dunn L. M. Mrs. 1 Park av.
Dunn Mabel Miss Evanston
Dunn Mary Mrs. 547 W. Monroe
Dunn Robert W. 640 Fullerton av.
Dunn William, 594 Division
Sum. res. Tacoma, Wash.
Dunn William E. Dr. 2146 Wilcox av.
Dunn Winfield R. 814 Wilson av.
Dunn W. A. Dr. 2938 Indiana av. *U.L.*
Dunn W. P. 640 Fullerton av.
Dunne A. B. Mrs. 3421 Forest av.
Dunne Edward F. River Forest. *Irq.*
Dunne Finley P. Granada hotel. *Un.*
Dunne G. R. LaGrange
Dunne James, 398 Ashland boul.
Sum. res. Delavan, Wis.
Dunne Julia Miss, Austin
Dunne Mary Miss, Austin
Dunne Michael J. Col. 747 W. 66th
Dunne M. 3338 Wabash av.
Dunne M. D. Clifton house
Dunne M. J. 4901 Madison av.
Dunne Richard, Austin
Dunne Thomas Mrs. 4105 Drexel boul.
Dunning David S. Jefferson Park
Dunning W. C. Mrs. 837 W. Adams
Dunoon David, Evanston
Dunoon George, Evanston
Dunphy John M. 831 Jackson boul.
Dunphy John M. jr. 831 Jackson boul.
Dunshee W. A. 271 Oakwood boul.
Duntley J. F. 5145 Prairie av.
Dunton Thomas F. 840 W. Adams
Dunwell William C. 406 Warren av.
Dunwiddie I. F. Park Ridge
Dupee Arthur, 486 Dearborn av.
Dupee Charles A. 486 Dearborn av. *U.L.*
Sum. res. Oconomowoc, Wis.
Dupee Cyrus, 2539 Indiana av. *Irq.*
Dupee C. F. Glencoe
Dupee Eleanor W. Mrs. 37, 33d
Dupee Emeline W. Mrs. Glencoe
Dupee Eugene H. 486 Dearborn av.
Dupee George W. 486 Dearborn av.
Dupee H. M. 4824 Woodlawn av.
Dupee John, Hotel Metropole. *Cal., Chi., W.P.*
Dupee John C. 73 Warren av.
Dupee Leroy C. 4824 Woodlawn av.
Dupee Walter H. Hotel Metropole. *C.A.*
DuPlane Eleanor A. Mrs. 522 Lunt av.
Dupre Chris, Evanston
Dupuis Charles A. Oak Park
Dupuis Fred, Oak Park
Dupuis Newton, 3623 Wabash av.
Dupuy George A. 2469 N. Paulina
Dupuy Raymond, 16 Astor
Duquette Louis, 1624 Cornelia av.
Durand Calvin, Lake Forest. *U.L.*
Durand Charles E. Lake Forest

Durand Charles E. Mrs. Lake Forest
Durand C. H. 435, 41st
Durand Elliott, 5712 Rosalie ct. *C.A.*
Durand Henry C. Lake Forest
Durand Henry Z. Lake Forest
Durand H. S. 537 N. State
Durand Joseph B. Lake Forest
Durand J. M. Hotel Metropole. *W.P.*
Durand Scott S. Lake Forest. *Univ.*
Durborow Allan C. jr. 543 W. Adams. *C.A., Ill., Irq.*
Durborow Clarence E. 543 W. Adams
Durborow Conrad B. 543 W. Adams
Durell Barbara Miss, 3009 Kenmore av.
Duren Harry L. Evanston
Durfee H. B. Mrs. 5043 Washington av.
Durgin John C. 1905 Barry av. *C.A., Ill., Un.*
Durham Albert, Evanston
Durham Emily Mrs. Evanston
Durham Theron, Oak Park
Durkee Henry R. 212 Goethe. *Univ.*
Durkee J. G. Mrs. 20 Ritchie pl.
Durkee R. P. H. Virginia hotel. *Chi.*
Durno Edwin B. 3629 Vincennes av.
Durphy Charles H. 932 W. Adams
Durrie Frank, Oak Park
Durst Philip E. 3236 Lake Park av.
Duryee John M. 1516 W. Monroe
Dutch J. Flemming, 4160 Ellis av.
Duthie James A. 1930 Deming pl.
Dutton Buell B. Morton Park
Dutton Kirk Avery, 1507 Montrose av.
Dutton Marshall M. 1507 Montrose av.
Dutton Robert, 16 Astor
Dutton S. A. Mrs. 3608 Lake av.
Duval Marie Miss, 402 Chestnut
Duvall Richard L. 2938 Kenmore av.
Duvivier A. Devin, 3953 Michigan av.
Duvivier Jenny Mrs. 3953 Michigan av.
Dwelle A. A. 302 N. State, *C.A.*
Dwen James G. 3736 Ellis av.
Dwen Robert G. 3736 Ellis av. Sum. res. Fox Lake
Dwight Barlow, Evanston
Dwight Charles F. Mrs. Evanston
Dwight Henry E. Evanston
Dwight John H. Lake Forest, *U.L.*
Dwight Timothy, Evanston
Dwight Walter T. Evanston
Dwight W. B. 60 Oakwood av.
Dwyer Thomas H. 722 N. Wells
Dyar Hugh W. 223 Hampden ct.
Dyche David R. Mrs. Evanston
Dyche Frank B. Evanston
Dyche George B. Evanston
Dyche H. B. Mrs. Evanston
Dyche William A. Evanston
Dye Mary I. Riverside
Dye Nathan C. Longwood
Dye Robert C. Riverside
Dye William B. Longwood
Dyer A. E. 5458 Cornell av.
Dyer Benjamin F. River Forest
Dyer C. J. Mrs. 386 N. State
Dyer Edward B. 211 Seminary av.
Dyer Edwin, Highland Park
Dyer Ernest E. 386 N. State
Dyer E. C. Hotel Windermere
Dyer George T. 586 Dearborn av.
Dyer Harold W. 386 N. State
Dyer Harry L. 4831 St. Lawrence av.
Dyer L. C. Mrs. 2512 Wabash av.
Dyer M. W. 223, 42d
Dyer Thomas, 586 Dearborn av. *Un.*
Dyer W. C. Dr. 3016 Prairie av.
Dyke Edward F. Mrs. 2909 Groveland av.
Dymond John H. Jefferson Park
Dymond J. D. 416 N. Normal Parkway
Dymond W. H. 1543 Fulton
Dyrenforth Arthur, 27 Hawthorne pl.
Dyrenforth Douglas, 1939 Deming pl.
Dyrenforth Julius W. 429 Garfield av. *C.A.*
Dyrenforth Lewis F. Riverside
Dyrenforth Philip C. 27 Hawthorne pl.
Dyrenforth Wm. H. Evanston
Dyson Lewis E. Evanston
Dyson William H. Evanston

EACKER MATILDA S. MRS. Lake Forest
Eager Geo. Eugene Prof. 235 Michigan av.
Eager Lewis, 235 Michigan av.
Eagle James E. 470 Elm. *C.A.*
Eagle J. A. Mrs. 395 Warren av.
Eagle S. Frank, 5540 Cornell av.
Eagle Walter Roger, 351 Chestnut
Eagle William H. 395 Warren av.
Eagles A. Eugene Dr. 356 N. Clark
Eaker Frank E. 3807 Vincennes av.
Eakin R. D. Virginia hotel
Ealy Elijah R. 7730 Eggleston av.
Eames Edward J. 890, 72d (H.P.)
Eames E. O. Berwyn
Eames Fred S. The Wellington. *Chi., Un.*
Eames Erederick Mrs. 376 Ontario
Eames Henry F. Lakota hotel
Earhart William I. Evanston
Earl Fred C. 7745 Lowe av.
Earl James F. 7745 Lowe av.
Earl John H. 6840 Wentworth av.
Earl Joseph B. 1621 W. Adams
Earle Carolyn Mrs. 535 Washington boul.
Earle Charles Warrington Mrs. 535 Washington boul.
Earle Frank B. Dr. 535 Washington boul.
Earle John E. Hinsdale
Earle P. I. The Ontario
Earle Samuel W. 7648 Eggleston av.
Earling Albert J. 3122 Michigan av. *U.L.* Sum. res. Oconomowoc, Wis.
Earling Peter R. Hotel Windermere
Earll J. E. Oak Park
Early A. B. Mrs. 4807 Grand boul.
Early Laura M. Mrs. 459 Bowen av.
Earnshaw Charles, 362 Ontario
Earnshaw E. 362 Ontario
Easley Ralph M. 4620 Indiana av.

Eastburn Arthur G. 4336 Cottage Grove av.
Eastburn Job H. 4336 Cottage Grove av.
Eastburn Lincoln S. 4337 Evans av.
Easter Jacob P. 827 Farwell av.
Easter Joseph H. 827 Farwell av.
Easterly Charles J. 3605 Lake av.
Eastlake Lewis S.,M.D. 4754 Champlain av.
Eastland Leonard J. 5141 Michigan av. *C.A*,
Eastman Albert N. 496 Jackson boul.
Eastman Barrett, Evanston
Eastman Charles, Winnetka
Eastman Frank L. 5534 Cornell av.
Eastman F. L. 105 Loomis
Eastman George L. Oak Park
Eastman Henry A. 496 Jackson boul.
Eastman John C. 6924 Butler
Eastman Joseph, 703 W. Monroe
Eastman Lorenzo D. 36 Buena Park Terrace
Eastman L. C. Mrs. 205, 47th
Eastman Olin C. 37 Buena Park Terrace
Eastman Osgood T. Evanston
Eastman Sidney C. 1807 Arlington pl. *U.L.*
Eastman S. Mrs. Glencoe
Eastman William, 1369 Perry
Eastman Z. Mrs. 1807 Arlington pl.
Easton Charles L. Chicago Club
Easton Giles N. Evanston
Easton Robert, Hinsdale
Easton William B. 93 Evanston av.
Eaton Alfred B. 322 Superior, *Un.*
Eaton Arthur J. Austin
Eaton A. F. Mrs. Oak Park
Eaton Charles, 5450 Greenwood av.
Eaton C. B. Mrs. 5036 Jefferson av.
Eaton David B. Dr. 3147 Indiana av.
Eaton Edric L. 1907 Michigan av.
Eaton Ellen V. Mrs. 1809 Arlington pl.
Eaton Harry, Highland Park
Eaton Ira T. 140, 42d pl. Sum. res. Paw Paw Lake, Watervliet, Mich.
Eaton James 558 W. 61st
Eaton Jesse R. Oak Park
Eaton Julia E. Miss, Highland Park
Eaton T. W. 1447 Fulton
Eaton William T. 6620 Harvard av. *U.L.*
Ebbert William H. 4520 Prairie av.
Ebel Henry C. jr. Washington Heights
Ebeling George, Evanston, *C.A.*
Eberhardt Max, 436 Ashland boul.
Eberhardt Waldemar, 436 Ashland boul.
Eberhart Franklin S. 263 Oakwood boul.
Eberhart Levi 73 Warren av.
Eberhart Noble M. Dr. The Renfost
Eberlein F. 56 Bellevue pl.
Eberman Daniel P. 5032 Washington av.
Ebersold Albert H. 556 W. 60th
Ebert Albert E. 276 Michigan av.
Ebert C. Augustus, 242 Hampden ct.
Eckart George, Oak Park
Eekart Robert Mrs. Oak Park
Eckart William, 1179 Rokeby
Eckels George M. 5515 Woodlawn av.
Eckhart Bernard A. 187 Ashland boul. *Ill.*, *U.L.* Sum. res. Lake Geneva,
Eckhart John W. 716 W. Monroe, *Ill.*, *Irq.*
Eckhoff George J. Mrs. Norwood Park
Eckstadt Annie Miss, 4029 Indiana av.
Ecks'ein Charles, 256 Seminary av.
Eckstein Henry G. 4421 Vincennes av.
Eckstein Louis, 806 Pullman bldg. *Stan.*
Eckstorm Christian A. 901 Hamilton ct. *C.A.*
Eckstorm P. F. Mrs. 901 Hamilton ct.
Ecton Wiley B. 196 Oakwood boul.
Edbrooke W. J. Mrs. 3965 Drexel boul.
Eddie E. H. Oak Park
Eddy Albert M. 478 W. Congress
Eddy Alfred D. 3836 Ellis av. *C.A.*,
Eddy Arthur J. 1718 Kenmore av. *Chi.*, *Irq.*
Eddy Arthur J. 1635 Sheridan rd.
Eddy Augustus N. 1601 Michigan av. *Chi.*, *C.A.*, *W.P.*
Eddy Azariah, 788 W. Monroe
Eddy A. W. Mrs. Evanston
Eddy Devotion C. 705 Fulton
Eddy Frances M. Miss, 4036 Ellis av.
Eddy Frederick, Austin
Eddy George A. 697 W. Adams
Eddy George D. 697 W. Adams
Eddy George S. 788 W. Monroe
Eddy Harry B. 4132 Ellis av.
Eddy Henry C. 1680 Sheridan rd. *U.L.*, *W.P.*
Eddy Sarah M. Mrs. 853 Warren av.
Eddy Spencer F. 1601 Michigan av. *Univ.*
Eddy Thomas H. 788 W. Monroe
Eden William S. Great Northern hotel
Edenborn S. A. Mrs. 5520 Washington av.
Edenborn William, 5520 Washington av. Sum. res. Biswell Springs, Ark.
Eder Charles H. 699 N. Clark. *C.A.*
Eder Henry, 699 N. Clark
Ederer Edward P. 1735 Roscoe
Ederheimer Max, 4404 Michigan av. *Stan.* Sum. res. Helligan Springs, Mass.
Edes Warren S. LaGrange
Edgar William H. 4240 Champlain av.
Edgar W. H. Mrs. 4240 Champlain av.
Edgarton A. Lewis, 875 W. Adams
Edgell Mary E. Mrs. 834 Washington boul.
Edgerly Daniel G. Morton Park
Edgerton B. G. Hinsdale
Edgerton G. H. Dr. 1377 W. Madison
Edgerton Seymour, 5131 Washington av. *Univ.*
Edgeworth A. D. 627 W. Monroe
Edgren August Rev. Evanston
Edington Marietta Miss, 522 S. Oakley av.
Edler Alfred F. 424 Belden av.
Edler Fred C. LaGrange
Edminson John W. 638 Pine Grove av.
Edmonds Howard O. 578 Division

Edmonds Nelson D. Dr. 219 S. Marshfield av. *Ill.*
Edmonds Timothy W. Evanston
Edmonson R. E. Col. 2124 Michigan av.
Edmunds Abraham, Oak Park
Edsall Samuel C. Rev. 1825 Roscoe
Edsall Walter W. 389 Ontario
Edson Julius T. Riverside, *C.A.*
Edwards Alfred R. 345 N. Clark
Edwards Anna G. Mrs. Highland Park
Edwards Arthur, Rev. 2818 Indiana av.
Edwards Arthur R. Dr. 2818 Indiana av.
Edwards A. R. North Shore hotel
Edwards Byron F. 168 Ashland boul.
Edwards Charles, LaGrange
Edwards Clifton S. Highland Park
Edwards C. T. 3953 Michigan av.
Edwards E. D. Mrs. 368 Winthrop av.
Edwards E. K. Mrs. 761 Jackson boul.
Edwards E. M. Mrs. 107, 37th
Edwards E. P. 235 Michigan av. *C.A.*
Edwards Fred W. 435 Washington boul.
Edwards Harry C. 811 Fargo av.
Edwards Harry E. 761 Jackson boul.
Edwards Harry L. Evanston
Edwards I. V. 146 Park av.
Edwards James A. 5244 Lexington av. *U. L., W.P.*
Edwards James T. 44 Woodland Park
Edwards John H. Rev. 700 Fullerton av
Edwards J. Frank, 3743 155, 42d pl.
Edwards K. D. Mrs. Evanston
Edwards Mary Mrs. 713 Burling
Edwards Thomas C. Union Club. *W.P.*
Edwards Thomas K. 761 Jackson boul.
Edwards Willard H. Hinsdale
Edwards Wm. H. 379 S. Campbell av.
Edwards Wm. H. 6148 Kimbark av.
Edwards William J. 6930 Perry av.
Edwards Wm. S. 3010 Vernon av. *W.P.*
Effinger H. Gerard, 5551 Lexington av.
Effinger John R. Rev. 5551 Lexington av.
Efner Emma E. Mrs. 255 Ohio
Egan Charles W. 444 Dearborn av.
Egan James J. 2915 Groveland av.
Egan Lizzie Miss, 444 Dearborn av.
Egan Mary J. Mrs. 451 Dearborn av.
Egan S. E. 24 Ritchie pl.
Egan Wiley M. 444 Dearborn av. *Ill.* Sum. res. Lake Geneva, Wis.
Egan William C. 620 Dearborn av.
Egan William T. 15 Linden ct.
Egan W. M. Wilmette
Egersdorff Fred G. 4001 Grand boul.
Egersdorff Louise J. Miss, 4001 Grand boul.
Egersdorff Theodore F. 4001 Grand boul.
Eggleston Charles B. 3336 Indiana av.
Eggleston Charles E. 3336 Indiana av.
Eggleston Louis H. 4442 Vincennes av.
Eggleston M. J. Mrs. 4724 Drexel boul.
Ehle Augustus, North Shore hotel
Ehle Louis C. 4838 Michigan av.
Ehlen Frank H. 548 Burling
Ehlers Julius, 22 Beethoven pl.
Ehlert Charles E. 90 Clifton av.
Ehman Charles, 49 Lane ct.
Ehrhart John T. Maywood
Ehrich R. Mrs. 4518 Drexel boul.
Ehrlich Samuel Judge, 1837 Michigan av.
Eichberg David, 555 Dearborn av.
Eichberg Max, 3644 Grand boul. *Lksd., Stan.*
Eichberg S. 606 Lasalle av.
Eichberg Wm. N. 3644 Grand boul. *Stan.*
Eichengreen Mayer H. 736 W. Congress
Eiffert Jacob A., N. Ashland av. sw. cor. Farwell av.
Eigenman Christian, 5011 Washington av.
Eigenman Christian jr. 5011 Washington av.
Eiker Charles F. 4597 Oakenwald av. *C.A.*
Eilenberger Edwin L. 3805 Langley av.
Eiler Albert, The Ontario
Eilers Paul C. Austin
Eilert Arthur V. 646 Cleveland av.
Einfeldt August, Oak Park
Einstein Arthur M. 3217 Rhodes av. *Stan.*
Einstein Benjamin M. 1628 Prairie av. *Stan.*
Einstein Morris, 1628 Prairie av. *Stan.*
Eiseman Max, 4008 Prairie av. *Lksd.*
Eiseman Moses, 3571 Forest av.
Eiseman M. 4008 Prairie av.
Eiseman Nathan, 4008 Prairie av.
Eiseman Rudolph, 601, 46th pl.
Eisenberg Morris, 4833 St. Lawrence av.
Eisendrath B. W. 3264 Vernon av.
Eisendrath J. N. 4062 Lake av. *Stan.*
Eisendrath Louis, 3402 Calumet av. *Stan.*
Eisendrath Moses S. 449 Lasalle av.
Eisendrath Nathan, 146, 33d
Eisendrath Oscar, 3500 Ellis av.
Eisendrath Sam B. 3500 Ellis av.
Eisendrath Sigmund M. 1721 Cornelia av.
Eisendrath Simeon B. 3500 Ellis av. *Lksd.*
Eisendrath S. L. 134, 34th. *Stan.*
Eisendrath Wm. N. 3949 Ellis av. *Stan*
Eisenstaedt A. Lincoln, 3330 South Park av. *Lksd.*
Eisenstaedt Isidore, 3330 South Park av.
Eisenstaedt Leopold, 3210 Calumet av. *Lksd.*
Eisenstaedt Rudolph, 3440 Indiana av. *Lksd.*
Eisenstaedt Solomon H. 3740 Forest av. *Lksd.*
Eisert Henry Mrs. 622 N. Wells
Eiszner Frank J. 1487 Washington boul.
Eiszner John, 1487 Washington boul.
Eitel Emil, 622 Lasalle av.
Eitel Karl, 180 Goethe. *C.A.*
Ela John W. 519 The Plaza. *Irq.*
Ela S. J. Mrs. 3331 Calumet av.
Elcock Edward G. 4912 Michigan av.
Elcock Elizabeth Mrs. 4813 Wabash av.
Elder P. L. 187 Rush
Elder P. L. jr. 187 Rush

Elder Robert S. 119 Evanston av.
Elder Samuel W. 187 Rush
Elderkin W. A. Lieut.-Col. 508 The Plaza
Eldred C. H. Dr. Wilmette
Eldred Fred E. Jefferson Park
Eldred John R. 55, 53d
Eldredge Chas. J. 3510 Lake av.
Eldredge C. S. Dr. Palmer house
Eldredge E. S. 3510 Lake av.
Eldredge Fred W. 376 Dearborn av.
Eldredge George C. 2018 Indiana av. *Chi.*
Eldredge Jennie M. Miss, 3242 Lake Park av.
Eldredge Samuel D. Hotel Metropole
Eldridge Byron H. LaGrange
Eldridge E. W. 713 Pullman bldg.
Eldridge Harold, Evanston
Eldridge John, LaGrange
Elfelt Walter S. 4201 Lake av.
Eliel Alexander B. 4443 Ellis av. *Lksd.*
Eliel Clara D. Miss, 4443 Ellis av.
Eliel Eugene D. 4443 Ellis av.
Eliel Gustav, 3538 Ellis av.
Eliel Levi A. 3538 Ellis av. *Irq.*, *Stan.*
Eliel M. Mrs. 4443 Ellis av.
Eliel Therese Mrs. 3927½ Vincennes av.
Eliel Walter R. 4443 Ellis av.
Elkan Henry, 594 Dearborn av. *Stan.*
Elkin Mark, 3226 Rhodes av. *Lksd.*
Elkin Michael, 4100 Vincennes av.
Elkin William, 4100 Vincennes av. *Lksd.*
Elkins Henry K. 1706 Indiana av. *W.P.*
Ellbogen Max, 3700 Forest av. *Lksd.*
Ellett Edwin H. 3767 Ellis av.
Ellett Harry L. 3767 Ellis av.
Ellett Thos. S. 3767 Ellis av.
Ellias Edward B. 3347 Wabash av.
Ellias Solomon Mrs. 4320 St. Lawrence av.
Ellicott Edward B. Union League club
Ellinger Albert, 342 Lasalle av.
Ellinger Morris H. 342 Lasalle av.
Ellingwood Finley, M.D. Evanston
Elliot Frank M. Evanston. *Univ.*
Elliott Albert J. 1541 W. Monroe
Elliott A. B. 6116 Michigan av.
Elliott A. R. Dr. Auditorium hotel
Elliott C. F. Rev. Hinsdale
Elliott Daniel M. 763 W. Adams
Elliott D. B. Mrs. 1851 Arlington pl.
Elliott Edward E. 647 W. Adams
Elliott Edward S. 69, 48th. *C.A.*, *U.L.*
Elliott Elihu N. Dr. 1531 Belmont av.
Elliott Frank A. Oak Park
Elliott George R. 1170 Millard av.
Elliott Harriet Mrs. 4833 Vincennes av.
Elliott Henry F. 4833 Vincennes av.
Elliott Henry M. 423 Orchard
Elliott Horace M. 3218 Indiana av.
Elliott James P. 2223 Sheridan rd.
Elliott J. G. 5449 Ridgewood ct. *U.L.*
Elliott Lorenzo B. 763 W. Adams
Elliott Loy J. 886 Warren av.
Elliott Margaret Miss, Riverside
Elliott Robert L. 5315 Madison av.
Elliott Sheldon C. Austin
Elliott William E. 886 Warren av. Sum. res. De Pere, Wis.
Elliott W. P. 4206 Ellis av.
Elliott W. S. 647 W. Adams
Elliott W. S. jr. 763 W. Adams. *Ill.*, *W.P.*
Ellis A. M. H. Mrs. 2734 Prairie av.
Ellis Benjamin W. 502 Washington boul
Ellis Clinton D. 7226 Yale
Ellis Edgar Mrs. Wilmette
Ellis E. D. 412 Jackson boul. *C.A.*, *Ill.*
Ellis George H. Evanston
Ellis Jerome A. Riverside
Ellis Joanna L. Mrs. 3619 Grand boul.
Ellis Joel Mrs. 4341 Grand boul.
Ellis Joel J. Highland Park
Ellis John, LaGrange
Ellis John C. 4120 Lake av. *C.A.*
Ellis John F. 1457 Jackson boul.
Ellis M. A. Mrs. Austin
Ellis O. W. 200 Oakwood boul.
Ellis Robert 43, 34th pl.
Ellis William S. 4120 Lake av.
Ellis Winfield S. Highland Park
Ellis W. M. Evanston
Ellison Charles, 99, 33d
Ellison George, 99, 33d
Ellithorpe A. B. 144 Ashland boul.
Ellsworth James W. 1820 Michigan av. *Chi.*, *U.L.*, *Univ.*, *W.P.* Sum. res. Hudson, Ohio
Ellwood J. Mrs. 2548 Indiana av.
Elmendorf Willard, 322 Lasalle av. *C.A.*
Elmendort William A. 322 Lasalle av.
Elmer Howard N. 2472 Kenmore av.
Elmer Theodore H. 210 Park av. *Ill.*
Elmes Carleton L. 238 Ashland boul.
Elmes Charles F. 238 Ashland boul. *Ill.*
Elmes C. Warren, 238 Ashland boul.
Elmore W. Lexington hotel
Elms B. C. Dr. 229 Lasalle av.
Elmstedt John, Washington Heights
Elphicke Charles W. Evanston
Elsdon James G. 6401 Butler
Elsner Charles F. 86 Fowler
Elsner Samuel L. Hotel Del Prado
Elsom Wright, Oak Park
Elsom Wright jr. Oak Park
Elson Herman, 3441 Wabash av. *Stan.*
Elting P. L. F. 55, 33d
Elting Victor, 147 Pine. *Univ.*
Eltonhead Edward Y. 3004 Prairie av.
Elwell Edward H. 4056 Grand boul.
Ely Adin G. 3725 Vincennes av.
Ely Arthur C. 297 Ontario. *Chi.*, *C.A.*
Ely Calvin L. 3725 Vincennes av.
Ely Charles F., M.D. 373 Elm
Ely Clare A. Mrs. Evanston
Ely Edward S. La Grange
Ely Elizabeth A. Mrs. 87 Rush
Ely Harriet Mrs. 107, 37th
Ely Henry B. Hotel Windermere
Ely James O. Dr. 1911 Michigan av.
Ely Lou S. Miss, Evanston
Embleton R. J. 382 Chicago av.
Embree Jesse R. 6631 Harvard av.

Embree John W. 35 Woodland Park
Emerich Martin, 2421 Michigan av. *Irq.*, *Stan.*
Emerick Geo. M. Dr. 5700 Kimbark av.
Emerson Carrie E. Miss, 3552 Vernon av.
Emerson Frank, Austin
Emerson Frank R. 2435 Michigan av.
Emerson George R. 531 W. Adams
Emerson G. W. Prof. Park Ridge
Emerson Helen Mrs. Evanston
Emerson Herbert A. Austin
Emerson Joseph Mrs. Newberry hotel
Emerson Ozias P. Austin
Emerson Sidney T. 3552 Vernon av.
Emery Albin F. Elmhurst
Emery Alfred B. 5200 Washington av.
Emery BenjaminV. 2564 N.Hermitage av.
Emery Chas H. 6956 Parnell av.
Emery Franklin, 124 S. Seeley av.
Emery George A. 4815 Champlain av.
Emery James, Elmhurst
Emery James H. 647 W. Monroe
Emery Jesse L. Evanston
Emery Theodore, 2838 Indiana av.
Emery Theodosia Mrs. Evanston
Emery William H. Elmhurst
Emigh Galusha, 3195 Malden, *Ill.*
Emmel Henry G. 500 N. Wells
Emmerich Charles, 16 Carl
Emmert J. P. Mrs. 79 Park av.
Emmet Richard S. Union Club
Emmons Abram H. 5425 Washington av.
Emmons C. Arthur Dr. 5425 Washington av.
Emmons F. A., M.D. 4129 Drexel boul.
Emmons F. S. Mrs. 4211 Ellis av.
Emrich Meyer S. 207 Erie
Emrich William H. 2695 N. Robey
Encking Louise F. Miss, 242 Hampden ct.
Endean Theodore, 1450 Michigan av.
Ender H. 90 Lincoln av.
Enders Margaret Miss, 2816 Michigan av.
Endicott Edward M. 3757 Ellis av.
Engberg Elizabeth Mrs. 565Cleveland av.
Engberg Martin J. 565 Cleveland av.
Engel Albert W. 230 N. State
Engel Bernhard, 4326 Vernon av. *Lksd.*, *Stan.*
Engel Charles H. 3766 Lake av.
Engel F. F. Mrs. 4429 Ellis av.
Engel Jacob, 410 Oak
Engel Nathan, 3940 Calumet av. *Lksd.*
Engelhard George P. Evanston, *U.L.*
Engelman Emelie Mrs. Oak Park
Engelman William T. Oak Park
Engelman C. P. Evanston, *Irq.*
England Wm. R. Mrs. 715 Washington boul.
Engle Augustus A. 556 N. State
Engle C. S. 308 Ohio
Engle Edward 460 N. State
Engle George B. jr. 6042 Ellis av.
Engle Walter J. 556 N. State
Engleman Emma Miss, 649 Cleveland av.
English Charles B. 53, 29th pl.
English George R. 5235 Kimbark av.
English George S. 6600 Lexington av.
English Gertrude E. Miss, 6120 Kimbark av.
English Gustavus P. 38 E. Pearson, *Un.*
English Jane P. Miss, 6120 Kimbark av.
English John Mrs. 6038 Monroe av.
English Lee F. 505 W. 62d
English Philip, 4114 Michigan av.
English Thomas, 4114 Michigan av.
English William J. 6038 Monroe av.
Ennis Alfred, 3150 Lake Park av. *Irq.*
Ennis James I. 1038 Greenleaf av.
Ennis Lawrence M. 954 Turner av.
Ennis Luelus J. 25 Aldine sq.
Enright J. W. 713 Jackson boul.
Ensign A. D. 6104 Woodlawn av.
Ensign Frank G. Oak Park
Ensign Frederick G. Oak Park
Ensign Harry A. 6104 Woodlawn av.
Enslee Charles L., M.D. Oak Park
Enslee Emma Miss, Oak Park
Ensminger J. F. Clifton house
Ensminger William H., Dr. 833 Warren av.
Entwistle James G., M.D. 6336 Harvard av.
Entwistle James McCall, 6336 Harvard av.
Eoff J. H. Mrs. 5813 Washington av.
Eppenstein Max C. 3254 Wabash av. *Lksd.*
Eppenstein S. C. 3254 Wabash av. *Lksd.*
Eppinghousen Charles, 3038 LakePark av.
Epps Charles L. Mrs. 346 Chicago av.
Epps Frank Parker, 538, 45th pl. Sum. res. Milford, N. H.
Eppstein Samuel, 3527 Vernon av. *Lksd.*
Epstein Isaac, 3337 South Park av. *Lksd.*
Epstein J. J. 3317 Vernon av. *Lksd.*
Epstein Max, 3714 Grand boul. *Lksd.*
Epstein Morris, 3714 Grand boul. *Lksd.*
Epstein M. N. 7 Crilly ct.
Erb Jacob, 2012 Indiana av. *Irq.*
Erhart George A. 7206 Yale
Erich Johanna Miss, 3046 Lake Park av.
Erickson Charles, 6453 Minerva av.
Erickson Christian E. 92 Fowler
Erickson Ernst A. 92 Fowler
Ericson Albert F. Prof. Evanston
Ericson Edward H. 528 N. Normal Parkway
Ericson Otto C. Evanston
Erkins H. Milo, 291 Michigan av.
Erler Robert G. 4515 Forrestville av.
Erler William J. 4317 Forresville av.
Ermeling Lewis R. 2641 N. Robey
Ernst Charles E. 1754 Deming pl.
Ernst Edward F. Wilmette
Ernst Leo, 84 Astor
Ernst Leo E. 1754 Deming pl.
Ernst N. H. 3227 Vernon av.
Erpelding Amelia Mrs. 1120 Bryan av.
Erpelding George B. 1120 Bryan av.
Erpelding John N. 1120 Bryan av.
Erringer T. C. 721 W. Adams
Erskine Albert Mrs. 108 Pine
Erskine Albert DeW. 108 Pine
Erskine David M. jr. Highland Park

Erskine Emily L. Miss, Highland Park
Erskine James D. 108 Pine
Erskine Louis, Highland Park
Erskine Oscar P. Hyde Park hotel
Erskine Robt. Oak Park
Erstein L. 150 S. Oakley av.
Ertel E. H. Stamford hotel
Ervin William C. 3226 Lake Park av.
Ervin W. Edgar Dr. 3033 Indiana av.
Erwin Augusta Mrs. 55 St. James pl.
Erwin Charles R. Oak Park, *C.A.*
Erwin J. M. F. 6362 Minerva av.
Erwin Orlando R. 394 W. Congress
Eschenburg Arnold W. 163 Eugenia
Eschenburg Grant W. 1657 Briar pl. *C.A.*
Eschenburg Herman, 2795 N. Lincoln
Eschenburg H. A. 669 Lasalle av.
Eschenburg J. W. 669 Lasalle av.
Eschenburg Peter H. 2799 N. Lincoln
Eschmeyer H. 6801 Lafayette av.
Esdohr Henry, Jefferson Park
Esdohr Herman H. Jefferson Park
Esher Edward B. 234 S. Winchester av.
Espert Frederick jr. 2419 Calumet av.
Espert Frederick Mrs. 2419 Calumet av.
Espert Michael, 3128 Indiana av.
Essick James C. 295 Oak.
Essick Richard M. Evanston
Essick Walter R. Evanston
Esson John H. LaGrange
Estabrook Henry D. 506 Lasalle av. *U.L.*
Estes Mabel Clara Miss, LaGrange
Estes St. Louis A. LaGrange
Estey W. H. Mrs. 503 N. State
Etheridge C. L. 4714 Kenwood av.
Etheridge Francis, 4714 Kenwood av.
Etheridge J. H. Dr. 1634 Michigan av. *U.L., Univ.*
Etnier O. L. 495 Bowen av.
Ettinger Charles D. 3847 Michigan av. *U.L., W.P.*
Ettinger Charles N. 2430 N. Paulina.
Ettinger I. M. Edison Park
Ettinger Miss, 3847 Michigan av.
Ettlinger M. Mrs. 2502 Indiana av.
Ettlinger Simon, 233, 32d. *Stan.*
Eulette Charles H. 6611 Yale
Eulette Franklin I. 6601 Stewart av.
Eulette Thomas J. 7105 Princeton av.
Eustis Percy S. LaGrange, *C.A.*
Eustis Truman W. Hinsdale, *U.L.*
Euston Alex. 907 Pullman bldg.
Evald Carl A. Rev. 1662 Barry av.
Evans Arthur N. 551 W. 62d pl.
Evans Arthur T. Austin
Evans Augustus L. 828 Touhy av.
Evans A. E. 1837 Michigan av.
Evans A. E. Dr. Palmer house, *C.A.* Sum. res. Cape May
Evans A. T. 3408 Michigan av.
Evans Boulden C. 608 W. 61st pl.
Evans B. Miss, Lexington hotel
Evans Charles, 1717 Roscoe
Evans Charles H. 300, 53d
Evans Charles H. Dr. 730 Warren av.
Evans Clinton B. 3224 Lake Park av. *U.L.*
Evans Daniel, 381 Superior
Evans Daniel E. 5412 Madison av.
Evans Evan T. 608 W. 61st pl.
Evans Fillmore M. Highland Park
Evans George Mrs. 3845 Ellis av.
Evans George H. Norwood Park
Evans Harriet E. Mrs. Hinsdale
Evans Henry B. Judge, 4440 Woodlawn av.
Evans Henry J. 1271 Washington boul. Sum. res. Lake Geneva, Wis.
Evans James Cary, 403 Oak, *Un., W.P.*
Evans John, Evanston
Evans J. Percy, Lexington hotel
Evans Louis H. 564 Washington boul.
Evans Lynden, 135 Pine, *Univ.*
Evans Maurice, Oak Park
Evans Orrin Lee, 5152 Grand boul. *Irq.*
Evans Robert G. Highland Park
Evans Rothwell H. 608 W. 61st pl.
Evans Rush E. 1035 Evanston av.
Evans Tendall, 4237 Calumet av.
Evans Walter N. 2154 Clarendon av.
Evans Wetty, 4237 Calumet av.
Evans William A. Dr. 4237 Calumet av.
Evans William C. Evanston
Evans William W. 562 Washington boul. *Ill.*
Evarts Edward S. 6429 Stewart av.
Eveland Charles S. 335 Rush
Eveleth S. H. Austin
Even Theodore, 1799 N. Halsted
Evenden John G. 751 Warren av.
Everard Edward B. 356, 42d
Everest James G. 6611 Yale
Everett B. W. 1364 Washington boul.
Everett Charles F. Highland Park
Everett Coleman S. 2947 Prairie av.
Everett Edward W. 2947 Prairie av.
Everett E. A. 3619 Lake av.
Everett Frank D. Highland Park
Everett Frederick Dr. 402 Center
Everett G. Edgar Dr. 1364 Washington boul.
Everett John C. 2947 Prairie av. *U.L.*
Everett J. D. Oak Park
Everett J. 42, 39th
Everett William, 7426 Kimbark av.
Everett William R. 4803 St. Lawrence av.
Everett William S. Mrs. 2947 Prairie av.
Everingham Edward L. Hyde Park hotel
Everingham G. Sumner, Highland Park
Everingham H. Dickson, Hyde Park hotel
Everingham Lyman, Hyde Park hotel, *U.L.*
Everingham William B. 656 W. Adams
Evernden William, Hinsdale
Eversz Ernest H. Evanston
Eversz Moritz E. Rev. Evanston
Everts W. W. Mrs. 3342 Rhodes av.
Evoy Thomas A. 6324 Woodlawn av.
Ewart A. M. Oak Park
Ewart Edward G. 3231 Rhodes av.
Ewart Julia D. Miss, 2801 Michigan av

Ewart William D. 2802 Michigan av. *C.A.*, *U.L.*, *W.P.*
Ewell Marshall D. Judge, Evanston
Ewen John Meiggs, Evanston, *C.A.*, *U.L*, *Univ.*
Ewen Malcolm F. Evanston
Ewen Warren, 249 Goethe
Ewer Charles D. 1644 W. Adams
Ewing Adlai T. 3747 Ellis av. *Irq.*
Ewing Edwin C. 196 Cass
Ewing John B. Dr. 426 W. Vanburen
Ewing J. A. 862 W. Monroe
Ewing M. L. Mrs 3706 Lake av.
Ewing William B. 4136 Ellis av.
Ewing William G. Judge, 3743 Ellis av. *Irq.*
Excell Edwin O. 4349 Ellis av.
Excell Robert, 337 Oakwood boul,
Excell Wm. Alonzo, 4349 Ellis av.
Eyer Claredon B. Evanston
Eyre Clarence Preston, 242 Oakwood boul.

FABIAN WILLIAM J. Evanston Fabyan George, Hotel Metropole. *Chi.*, *W.P.*
Fadner Geo. M. 3226 Indiana av.
Fagersten Lorenzo, 143 W.Garfield boul.
Faherty Michael J. 36 (Sidney ct.) Pine Grove av.
Fahrney Harvey, 1074 Warren av.
Fahrney J. H. 1074 Warren av.
Fahrney Myrtle Miss, 1074 Warren av.
Fahrney Peter Dr. 1074 Warren av. Sum. res. Mapleville, Md.
Fahrney W. H. 1074 Warren av.
Faifer Tony, 1828 Indiana av.
Fair A. M. Miss, 2222 Calumet av. Sum. res. Bay Ridge, N.Y.
Fair Joseph B. 2222 Calumet av. *Chi.* Sum. res. Bay Ridge, N.Y.
Fair Robert M. 2222 Calumet av. *Chi.* Sum. res. Bay Ridge, N.Y.
Fairbank Kellogg, 1801 Michigan av. *Chi.*, *C.A.*
Fairbank N. K. 1801 Michigan av. *Cal.*, *Chi.*, *U.L.*, *W.P.* Sum. res. Lake Geneva, Wis
Fairbank Wallace, 1801 Michigan av.
Fairbanks Carl L. 6342 Yale
Fairbanks Chas. D., M.D. 6342 Yale
Fairbanks Geo. Otis, 501 Fullerton av.
Fairbanks Newton H. 4623 Champlain av.
Fairchild Arthur E. 51 St. Clair
Fairchild Edmund W. 379 Ohio
Fairchild Edward J. Hinsdale
Fairchild Elijah S. Rev. 51 St. Clair
Fairchild Meredich H. 51 St. Clair
Fairclough Richard, 845 Warren av.
Fairlee Sidney Mrs. 2415 Michigan av.
Fairman Frank, 4744 Kenwood av.
Fairman George C. 6436 Monroe av.
Fairman William J. 5538 Cornell av.
Fairrington Chas. W. 3807 Vincennes av.
Fairrington Warren M. 3807 Vincennes av.
Faithorn John N. 3565 Grand boul. *Chi.*
Faithorn John jr. 3565 Grand boul.
Faithorn Louis, 4332 Berkeley av.
Fake E. 6219 Kimbark av.
Fake Frederick L. 81, 47th
Fake Frederick L. jr. 4563 Oakenwald av,
Falconer Cyrus, Oak Park
Falcy Blanche C. Miss, Austin
Fales Catherine Miss, Lake Forest
Fales David, Lake Forest *Univ.*
Fales David jr. Lake Forest
Fales Julia A. Mrs. 4804 Lake av.
Falk H. B. Mrs. 493, 42d pl.
Falk Jennie Mrs. 347 Oakwood boul.
Falk Louis, Austin
Falk Max L. 4346 Grand boul. *Lksd.*, *Stan.*
Falk William D. 1730 Deming pl.
Falkenau Louis, 3238 South Park av. *Stan.*
Falkenau Victor, 3424 Wabash av. *U.L.*
Falker Henry, 4433 Drexel boul. *Lksd.*
Falley George N. Mrs. Evanston
Falley James, 2159 Clarendon av.
Falley Lewis H. 578 Division
Fallow James D. Hyde Park hotel
Fallow Margaret Miss, Hyde Park hotel
Fallows Samuel Rt. Rev. 967 W. Monroe
Falls S. K., M.D. 1028 W. Monroe
Falter Benjamin F. 3125 Vernon av.
Falter David B. 3125 Vernon av. *Lksd.* Sum. res. Mackinac Island
Falvey P. J. 1100 S. Western av.
Fanning Arthur L. Evanston
Fanning Frank J. 515 W. Congress
Fanning John, Glencoe
Fanning John, 14 Astor
Fanning T. C. Mrs. 5620 Washington av.
Fansler T. Evanston
Faraday Walter, Wilmette
Faren John, 3942 Grand boul.
Fargo Charles, 2247 Michigan av. *Cal.*, *Chi.*, *W.P.* Sum. res. Adirondack Mts. N. Y.
Fargo Edward A. 2310 Calumet av. *U.L.*
Fargo Frank M. Highland Park. *U.L.*
Fargo Florence B. Miss, 2247 Michigan av.
Fargo James L. Oak Park
Fargo Livingston W. 2247 Michigan av. *Chi.*, *Univ.*
Fargo Samuel M. 1628 Cornelia av.
Fargo William H. Evanston
Farish J. I. Virginia hotel
Farish Mary A. Mrs. 434 Belden av.
Farley Andrew J. 117, 33d
Farley Jesse K. 2469 Kenmore av.
Farlin J. Whitney Mrs. 64 Lake Shore Drive
Farlin Myron Whitney, 64 Lake Shore Drive
Farling G. A. Mrs. 3344 Calumet av.
Farmer M. W. Mrs. 7127 Wentworth av.
Farmer Wm. Orr, 3962 Langley av.
Farnham G. M. Capt. 6200 Kimbark av.
Farnham Louise M. Miss, 3351 Forest av.

Farnham R. E. 6401 Lexington av.
Farnsworth Ann Miss, Wilmette
Farnsworth Andrew C. 2904 Groveland av.
Farnsworth Charles E. Jefferson Park
Farnsworth Ernest L. Mayfair
Farnsworth George, 125 Astor *Un.*
Farnsworth George J. 126 Astor. *Un.*
Farnsworth Harriet M. Miss, 468 Washington boul.
Farnsworth J. B. Mayfair
Farnum Albert H. 2209 Calumet av. *Cal., C.A.*
Farnum E. J., M.D. Hotel Metropole
Farnum George C. 852 W. Monroe
Farnum Harry W. 2209 Calumet av.
Farnum H. A. Norwood Park
Farnum Ithiel P. 937 W. Monroe
Farnum William, 1907 Michigan av.
Faron May Miss, 2169 Kenmore av.
Farovid James A. 706, The Plaza
Farquhar Charles, 4444 Evans av.
Farr Albert M. Dr. 138 Lincoln av.
Farr A. G. 5103 Hibbard av. *U.L.*
Farr A. L. Dr. 138 Lincoln av.
Farr Charles W. 545 Dearborn av. Sum. res. Mullet Lake, Mich.
Farr C. W. Irving Park
Farr Marvin A. 4737 Woodlawn av. *U.L.*
Farrand Harriet A. Miss, 654 Washington boul.
Farrar Adelle R. 137 Pine
Farrar Arthur, Mrs. 505 Washington boul. Sum. res. Sandisfield, Berkshire Co. Mass.
Farrar Charles S. Prof. Evanston
Farrar J. Hamilton, 488 Webster av.
Farrar Roy B. 137 Pine
Farrell James E. 541 W. 62d pl.
Farrell John E. 569 Orchard
Farrell John S. 569 Orchard
Farrell J. F. 1429 Michigan av.
Farrell Patrick, 3669 Wabash av.
Farrell T. F. 603 Washington boul. *Ill.*
Farrell William J. 569 Orchard
Farrelly James J. 4418 Champlain av.
Farren John, 5112 Wabash av.
Farren John A. Dr. 5112 Wabash av.
Farrington George E. Hotel Del Prado
Farson Charles T. 4440 Vincennes av.
Farson Harriet C. Mrs. 134 Warren av.
Farson John, Oak Park. *C.A., Ill., U.L.*
Farson M. Elizabeth Miss, 134 Warren av.
Farson Robert B. Virginia hotel. *U.L.*
Farwell Arthur L. 205 Goethe. *Univ.*
Farwell A. B. 4516 Lake av.
Farwell Charles B. Hon. 99 E. Pearson *Chi., C.A., U.L., W.P.* Sum. res. Lake Forest
Farwell Elizabeth S. Mrs. 2705 Indiana av.
Farwell Francis Cooley, Lake Forest. *Univ.*
Farwell Francis W. 2705 Indiana av.
Farwell Fred M. 6249 Monroe av.
Farwell George E. 2705 Indiana av.
Farwell Granger, Lake Forest. *Chi., Univ.*
Farwell Harry S. Avenue house, Evanston
Farwell John A. 2506 Michigan av. *U.L., W.P.*
Farwell John A. jr. 2506 Michigan av. *W.P.*
Farwell John H. 6123 Monroe av.
Farwell John V. 109 E. Pearson. *U.L.* Sum. res. Lake Forest, Ill.
Farwell John V. jr. Lake Forest. *Chi., Univ.*
Farwell J. Charles, 6123 Monroe av.
Farwell J. W. 534 W. Monroe. *Ill.*
Farwell L. C. 3716 Lake av.
Farwell Marcus A. Mrs. Lexington hotel
Farwell Ralph S. Lexington hotel
Farwell Simeon, Evanston
Farwell Walter, 99 E. Pearson. *Chi., C.A., Un., W.P.*
Farwell W. W. Mrs. 534 W. Monroe
Fash Martin H. 708 W. Adams
Fass Charles, 3635 Prairie av.
Fass Jacob, 3602 Forest av.
Fassett E. P. 4429 Lake av.
Fassett Frank M. 3407 Vernon av.
Fatch Edward P. Wilmette
Fauble Virginia M. Miss, 4406 Grand boul.
Faulkner John, Austin
Faulkner Robert W. 6947 Perry av.
Faulkner T. H. 428, 42d pl.
Faulknor Lillian Miss, Oak Park
Fauntleroy Thos. S. Lake Forest. *U.L.*
Faurot Harry, 605, 46th. *C.A.*
Faux Richard W. 828 Estes av.
Favard Louise Mrs. 261 Warren av.
Favill Henry Baird Dr. 138 Pine. *Un., Univ.*
Favor Mary H. Mrs. 643 W. Adams
Favor Otis S. 1 Madison Park. *Irq.*
Favorite C. M. 2807 Michigan av.
Favorite Ward C. 2928 Indiana av.
Favorite W. F. 3433 Wabash av.
Fawcett Robert, 6519 Monroe av.
Faxon J. Warren, Oak Park
Fay Albert R. 3326 South Park av.
Fay B. W. 148 Park av.
Fay Charles M. 4332 Ellis av.
Fay Charles Norman, 171 Rush. *Chi., C.A., Univ.* Sum. res. Newport, R.I.
Fay E. J. 30, 44th pl.
Fay John, 90 Pine Grove av.
Fay John B. 6620 Lafayette av.
Fay John J. jr. 3132 Calumet av. *C.A., Un.*
Fay J. Edwards, 148 Park av.
Fay N. C. Mrs. 3326 South Park av.
Fay Ralph M. 14 Bellevue pl. *Un., U.L.*
Fay Richard S. Mrs. 339 Rush
Faye Charles M. 724 Pullman bldg.
Fayerweather Edward E. Hinsdale
Fazzie Camella S. Miss, 1486 Graceland av.
Fazzle Frederick F. 1486 Graceland av.
Fearing Harry L. Oak Park
Fearing L. Blanche Miss, 99 Walton pl.

Fearing Mary S. Mrs. Oak Park
Fearing Roy M. Oak Park
Fearon C. L. Revere house
Feasley Louise Mrs. Hotel Groveland
Featherstone Arthur J. 383 Superior
Featherstone A. Auditorium hotel. *W.P.*
Featherstone Edward A. 277 Ashland boul.
Featherstone George F. 1657 W.Monroe Sum. res. Brown's Lake, Wis.
Featherstone Jno. 1231 Washington boul.
Featherstone K. J. W. 515, 45th
Featherstone Ruth A. Mrs. 277 Ashland boul.
Fechheimer E. S. Winnetka. *Stan.*
Feehan P. A. Most Rev. 623 N. State
Feeser L. C. Miss, The Wellington
Fegenbush Charles M. 3233 Michigan av.
Fegenbush Josephine M. Miss, 3233Michigan av,
Feibelman David L. 4234 Calumet av. *Stan.*
Feibelman R. Mrs. 4529 Ellis av.
Feilchenfeld Simon Rev. 5529 Monroe av.
Feiler Adolph, Evanston
Feiler William, Evanston
Feibinger Emma Miss, 237 Evanston av.
Feibinger John, 237 Evanston av.
Felch Barclay Mrs. 7207 Princeton av.
Felix Ben Bates, 555 N. State
Felix B. F. 555 N. State
Fellingham George, Evanston
Fellows Alfred, 3008 Lake Park av.
Fellows Alfred W. 3008 Lake Park av.
Fellows Antoinette K. Dr. 134, 50th
Fellows Byron M. 4555 Forrestville av. *Irq.*
Fellows Charles J. 6601 Yale
Fellows C. Gurnee Dr. 4542 Lake av. *C.A.*
Fellows Frank, 5420 Cornell av.
Fellows G. A. 104 Loomis
Fellows Henry B., M.D. 2969 Indiana av.
Fellows James E. 4449 Ellis av. *C.A.*
Fellows John B. 134, 50th.
Fellows Lee, 530 Cleveland av.
Fels Joseph, Lexington hotel
Felsenthal Albert, 3745 Langley av.
Felsenthal Bernhard Rev. 450 W. Randolph
Felsenthal Edwin I. 450 W. Randolph
Felsenthal Eli B. 4108 Grand boul. *Stan., U.L.*
Felsenthal Gabriel, 4518 Champlain av.
Felsenthal Henry, 4518 Champlain av. *Lksd.*
Felsenthal Herman, 4510 Ellis av. *Lksd.*
Felsenthal Julius L. 275, 46th.
Felsenthal L. 3237 South Park av.
Felsenthal Michael, 223 Jackson Park Terrace
Felt Frank B. 5557 Monroe av.
Felton Charles E. 3153 Calumet av. *C.A., W.P.*
Felton E. C. The Ontario
Felton George G. 3002 Lake Park av.
Felton H. E. 4345 Prairie av. *C.A.*
Felton Walter S. 655 Walnut
Feltus Lyman, 2548 Kenmore av.
Fenger Christian, Dr. 269 Lasalle av.
Fenn Curtis T. Dr. 6117 Washington av.
Fenn H. M. Mrs. 3517 Calumet av.
Fenn John J. 6637 Stewart av.
Fenn P. D. Chicago Beach hotel
Fenn William W. Rev. 3517 Calumet av.
Fennimore Richard, 494 W. Monroe
Fenton Howard W. 4619 Ellis av.
Fenton William T. 4619 Ellis av.
Fentress David, 118 Pine
Fentress James, 718 Pine, *Chi.*
Fentress James jr. 118 Pine
Fergus John B. 3229 Sheridan rd.
Fergus William L. 3229 Sheridan rd.
Ferguson A. H., M.D. 2950 Indiana av. *Lksd.*
Ferguson Carrie G. Mrs. 492 W. Adams
Ferguson Chas. H. 2007 Michigan av. *Cal., C.A., U.L., W.P.*
Ferguson Clarissa Mrs. 3014 Michigan av.
Ferguson C. J. Mrs. 5752 Madison av.
Ferguson Edward Ashley, 68 Cedar, *C.A., Un., W.P.*
Ferguson Edward W. 3014 Michigan av.
Ferguson Elbert C. 4551 Ellis av. *U.L.*
Ferguson George M. 2007 Michigan av. *Cal., C.A., W. P.*
Ferguson G. W. Mrs. 7240 Princeton av.
Ferguson Henry A. 7720 Eggleston av.
Ferguson H. Milton Dr. 4221 Ellis av.
Ferguson James L. Kenilworth
Ferguson John Q. 3014 Michigan av.
Ferguson Julia Miss, Evanston
Ferguson Louis A. Evanston
Ferguson William G. 4551 Ellis av.
Ferguson W. G. Morgan Park
Fernald A. B. Dr. Highland Park
Fernald F. E. Mrs. 2002 Indiana av.
Fernald George E. Wilmette
Fernald James W. 4434 Greenwood av.
Fernald T. F. Mrs. 5470 Jefferson av.
Fernandez E. M. S. Dr. 3243 Malden.
Fernbach Louis, 4001 Grand boul. *Lksd.*
Fernberg William P. 3628 Prairie av. *Lksd.*
Ferner D. A. J. Dr. 2302 Cottage Grove av.
Ferns John P. Mrs. 16 Pine
Feron Walter J. 5326 Cornell av. *C.A.*
Ferre John P. 4729 Langley av.
Ferree Albert G. 559 W. 69th
Ferreira Chas. E. 7754 Lowe av.
Ferriman Mary Miss, 363 Superior
Ferris George W. G. Hotel Groveland
Ferris Henry B. 1747 Oakdale av. *C.A.*
Ferris James W. 4564 Oakenwald av.
Ferris John H. 4564 Oakenwald av.
Ferris Lorena C. Mrs. 277 Ashland boul.
Ferris L. Vernon, Maywood
Ferris Madison H. 119, 21st
Ferris Seymour, Oak Park.
Ferris W. B., M.D. 7554 Bond av.
Ferry Abbie F. Mrs. Lake Forest

Ferry Albert D. Evanston
Ferry Charles H. Virginia hotel *Chi.*, *C.A.*, *Un.*, *U.L.*
Ferry James F. 336 Dearborn av.
Ferry James W. 336 Dearborn av. *Ill.*, *Un.*
Ferry M. A. H. Mrs. 336 Dearborn av.
Ferson L. A. Mrs. Auditorium Annex
Fessenden Benjamin A. Highland Park *U.L.*
Fessenden Charles B. Highland Park
Fessenden Charles N. 440 Elm, *Un.*
Fessler Ada G. Miss, Evanston
Fetrow Thomas C. 4162 Berkeley av.
Fey C. Mme. 3353 Indiana av.
Fick B. W. 284 Ashland boul.
Fick Emma Mrs. 284 Ashland boul.
Ficklin Joseph C. 113 Cass.
Fiedler August 463 Lasalle av.
Fiedler A. B. 611 Lasalle av.
Fiedler A. B. jr. 611 Lasalle av.
Fiedler Edmund G. 1107 N. Clark
Fiedler Martin A. 92 Hammond
Fiedler Paul O. 1715 Arlington pl.
Fiegel John, 4702 Grand boul.
Field Arthur C. 250 Dearborn av.
Field Charles, 813 Pullman bldg.
Field Charles E. 5546 Madison av.
Field Charles H. LaGrange
Field Charles K. 2641 N. Paulina
Field Elisha C. 544 W. 61st pl.
Field Eugene Mrs. 2339 Clarendon av.
Field George D. 2248 Michigan av.
Field George W. 250 Dearborn av.
Field Harry, 52 Bellevue pl.
Field Harry B. 2641 N. Paulina
Field Henry D. Hyde Park hotel.
Field Henry P. 52 Bellevue pl.
Sum. res. Oakwood, Lake Co. Ill.
Field Herman H. 4826 Kimbark av.
Field Howard, Evanston
Field John S. 2248 Michigan av. *Cal.*, *C.A.*, *U.L.*
Field Joseph C. Evanston
Field Judson L. 4826 Kimbark av.
Field Julia H. Miss, 26 Ogden av.
Field J. H. Mrs. 435 Washington boul.
Field Marshall, 1905 Prairie av. *Cal.*, *Chi.*, *C.A.*, *Un.*, *U.L.*, *W.P.*
Field Marshall jr. 1919 Prairie av. *Chi.*, *Univ.*
Field Martha A. Mrs. 2248 Michigan av.
Field Mary French Miss, 2339 Clarendon av
Field Richard I. 250 Dearborn av.
Field Roswell M. 35 Bittersweet pl.
Field R. H. 4558 Lake av.
Field Samuel G. Hotel Metropole
Field Stanley, 1922 Calumet av. *Chi.*
Field Wentworth G. Hotel Metropole, *C.A.*
Field William A. 52 Bellevue pl.
Field William J. 4312 Greenwood av.
Field W. A. 713 Walnut
Fieldhouse Joseph, 114 S. Lincoln
Fielding Edward Col. 882 S. St. Louis av.
Fielding Howard H. 7631 Union av.
Fielding Mary E. Miss, 7631 Union av.
Fields Charles Mrs. Oak Park
Fifield James W. Rev. 1410 W. Monroe
Fifield J. S. 921 W. Monroe
Fifield, M. A. Mrs. 1410 W. Monroe
Fifield Walter K., 1516 W. Monroe
Filbert T. Edward, The Ontario.
Filer Alanson, Evanston
Finch F. M. River Forest
Finch Hunter W. Hotel Windemere.
Findeisen Frederick, Austin.
Finerty John F. 3562 Grand boul.
Sum. res. Brown's Lake, Wis.
Fink S. E. The Renfost.
Finkler Adolph, 2611 N. Paulina
Finkler Charles C. 383 Superior
Finkler J. W. 1821 Oakdale av. *C.A.*
Finley George, Lake Forest
Finn Joseph H. 622 Jackson boul.
Finn Joseph M. 4417 Michigan av. *Lksd.*
Finn Nicholas R. 622 Jackson boul.
Finn Patrick 622 Jackson boul.
Finn William P. 622 Jackson boul.
Finney George, 631 Cleveland av.
Finney Harry P. 631 Cleveland av.
Finney John, Highland Park
Finney William H. 621 The Plaza, *C.A.*
Finney W. E. Hotel Woodruff.
Finucane Arther E. 491 Dearborn av. *Un.*
Firestone Jason W. 221 Dearborn av.
Firmenich George F. 2323 Michigan av.
Firmenich Joseph, 2323 Michigan av.
Firth Emil, 4760 Champlain av.
Fischback John, 1171 N. Clark
Fischer Charles W. 1814 Wrightwood av.
Fischer Frederick, Highland Park
Fischer Geo. P. 144 Astor.
Fischer Gustave A. Dr. 514 Ashland boul.
Fischer G. F. 582 Lasalle av.
Fischer Joseph B. 428 Cleveland av.
Fischer Oscar, 514 Ashland boul.
Fischer Oscar F. 1619 Michigan av. *C.A.*
Fischer Reinhold Prof. 501 Lasalle av.
Fischer Siegfried M. 5012 Drexel boul. *C.A.*, *Lksd.*, *Stan.*
Fischer William D., 782 Warren av. *C.A.*
Fish Abner C. 4138 Ellis av.
Fish Alexander, 331 Hampden ct.
Fish Arthur C. 4138 Ellis av.
Fish A. J. 3611 Grand boul.
Fish Charles H. Maywood
Fish Edwin S. 4138 Ellis av.
Fish Frank F. 4160 Ellis av.
Fish Frederick M. 731 Walnut
Fish Jessie S. Mrs. 220 Fremont
Fish Joel W. Rev. 731 Walnut
Fish Joseph, 4750 Grand boul. *Stan.*
Fish Mary J. Miss, 1399 Washington boul.
Fish Sarah C. Miss, 1399 Washington boul
Fish Selden, 3226 Calumet av.
Fish Sigmund C. 4544 Vincennes av. *C.A.*

Fish S. T. 4508 Drexel boul. *Lksd., Stan. U.L*
Fish Thomas M. 2350 Indiana av.
Fish William, 5114 Madison av.
Fish W. B. 440 W. 65th,
Fishburn Eugene H. 422 Huron, *C.A., Un.*
Fishburn Randolph E. 422 Huron, *C.A., Un., U.L.*
Fishell Albert, 3448 Wabash av.
Fishell E. W. 3448 Wabash av.
Fisher Absalom, 3845 Vincennes av.
Fisher Albert, Julian Hotel.
Fisher Albert J. 6565 Yale
Fisher Archibald J. Chicago Club.
Fisher Arthur N. 4521 Forrestville av.
Sum. res. White Mountains, N. H.
Fisher Augustus F. 4515 Greenwood av.
Fisher Charles E. 922 Warren av. *C.A.*
Fisher C. C. Mrs. 552 Jackson boul.
Fisher C. E. Dr. Chicago Beach hotel
Fisher E. A. Judge, 738 Jackson boul.
Sum. res. Birchwood Park, Evanston
Fisher Francis P. 2419 Michigan av. *C.A.*
Fisher Frank F. LaGrange
Fisher Frederick J. T. Dr. Elmhurst
Fisher George, 3159 South Park av.
Fisher George F. 4332 Greenwood av.
Sum. Res. Lake Beulah, Wis.
Fisher George F. jr. 4332 Greenwood av.
Fisher George M. Hotel Metropole, *C.A. U.L.*
Fisher George P. 144 Astor
Sum. res. Highland Park
Fisher Harry H. 2716 Calumet av.
Fisher Howard A. 4122 Vincennes av.
Fisher Hart C. Chicago Beach hotel, *C.A.*
Fisher J., Dr. 364 Lasalle av.
Fisher J. O. 4856 Prairie av.
Fisher Louis K. 424, 41st, *Lksd.*
Fisher Lucius G. 4036 Ellis av. *C.A., U.L., W.P.*
Fisher Lucius G. jr. 4036 Ellis av.
Fisher Mark O. 1321 Michigan av.
Fisher Napoleon C. 2226 Kenmore av.
Fisher Nora Miss, 5127 Hibbard av.
Fisher Reynolds, 4734 Kimbark av. *U.L.*
Fisher R. C. Dr. 1321 Michigan av.
Fisher Susie Mrs. 2481 Lakewood av.
Fisher S. A. Mrs. Wilmette
Fisher Walter L. 463 N. State, *Univ.*
Fisher William E. Norwood Park
Fisher W. A. Dr. 4161 Berkeley av.
Fishleigh John, 1209 W. Ravenswood Park
Fisk D. B. Mrs. 2100 Calumet av.
Fisk D. M. 2100 Calumet av.
Fisk Franklin P. 661 N. Claremont av. *C.A., Ill.*
Fisk Franklin W. Rev. 532 W. Adams
Sum. res. Lake Geneva, Wis.
Fisk Ginevra Miss, 6606 Yale
Fisk Harrison D. 6606 Yale
Fisk Henry E. 899 Walnut
Fisk Henry E. 2100 Calumet av.
Fisk Herbert F. Prof. Evanston
Fisk Horace E. 474 N. State
Fisk James H. 2977 South Park av.
Fisk Jane M. Mrs. Evanston
Fiske C. W. 3601 Vincennes av.
Fiske David, 451 Division
Fiske Geo. F. Dr. 438 Lasalle av. *C.A., U.L., Univ.*
Fiske Horace S. 338, 57th
Fiske John M. 4318 Oakenwald av.
Fiske W. B. Victoria hotel
Fitch Amza L. Oak Park
Fitch Anna W. Mrs. 4840 Langley av.
Fitch C. M. Dr. 645 W. Monroe
Sum. res. Twin Lakes, Wis.
Fitch Ellis B. Austin
Fitch F. L. Mrs. 631 Washington boul.
Fitch Harriet H. Miss, Evanston
Fitch Henry S. 2827 Michigan av. *Cal., Chi.*
Fitch Jane L. Mrs. 3159 Indiana av.
Fitch Julia Miss, 2827 Michigan av.
Fitch J. R. Capt. Evanston
Fitch Margaret S. Mrs. 227 Seminary av.
Fitch Moses J. 4510 Greenwood av.
Fitch Walter M. Dr. 645 W. Monroe
Fithian Caroline Mrs. 3741 Ellis av.
Fithian J. M. 3741 Ellis av.
Fithian W. H. 3741 Ellis av.
Fitts E. C. 922 Jackson boul.
Fitts Leverett E. Mrs. 222 Dearborn av.
Fittz Jane P. Mrs. 354 W. Adams
Fitz Howard W. 4467 Oakenwald av.
Fitzgerald Hart J. 7236 Wentworth av.
Fitzgerald Henry J. 11 Astor
Fitzgerald Martin E. 4215 St. Lawrence av.
Fitzgerald Paul, 425 Winthrop av.
Fitzgerald Porter P. 221 Belden av.
Fitzgerald William, 2616 Indiana av.
Fitzgerald William H. 2616 Indiana av.
Fitzgibbon Annie Mrs. 3153 Wabash av.
FitzHugh Carter H. Lake Forest. *Chi.*
Fitz Hugh Edward W. 537 Division
Fitzpatrick H. Perkins Dr. 1048 Washington boul.
Fitzpatrick James, Revere house
Fitzpatrick John Mrs. 326 Centre av.
Fitzpatrick P. H. Mrs. 482 W. Congress
Fitzpatrick William P. 425 S. Leavitt
FitzSimons Chas. 161 Ashland boul. *Ill., U.L.*
Flagg Elmer T. 14 Woodland Park
Flagg Luther N. 7216 Jeffery av
Flagg William H. 14 Woodland Park *C.A., W.P.*
Flagg W. F. 4626 Champlain av.
Flagler Samuel A. Morton Park
Flagler William B. Morton Park
Flanagan Joseph E. 2844 N. Hermitage av.
Flanagan J. A. 4702 Grand boul.
Flanders John J. Glencoe. *C.A., Irq.*
Flanders Mary Miss, 1837 Michigan av.
Flanigan James, 2210 Kenmore av.
Flannagan John, 130, 47th

Flannery D. Franklin 2755 Kenmore av. *Ill.*
Flannery John L. 285 Evanston av. *C.A.*
Flavin Michael D. 3815 Vincennes av.
Fleet Geo. Stanley, 1927 Calumet av. *W.P.*
Fleetwood Charles, 2210 Prairie av. *Cal.*
Fleetwood George, 3614 Calumet av.
Fleetwood Stanley, 15 Scott
Fleig Albert, 955 (Mayfair) Cuyler av.
Fleischer Charles H. 72 Ewing pl.
Fleischer Gustav A. 223 Evanston av.
Fleischman Henry, 3648 Indiana av.
Fleishman M. S. 4753 Champlain av. *Lksd.*
Fleishman S. M. Mrs. 3207 Calumet av.
Fleming E. M. L. Mrs. 3519 Indiana av.
Fleming Isaac A. Palmer house
Fleming James D. 4302 Greenwood av.
Fleming John C. 5505 Cornell av. *Chi., U.L.*
Fleming Josiah C. 545 W. 62d
Fleming Patrick J. 444 Ashland boul. *C.A.*
Fleming Robert H. Mrs. 4003 Drexel boul.
Fleming Robert H. Calumet Club *Chi., W.P.*
Fleming Sophie B. Mrs. 552 Washington boul.
Fleming Wm. J. 654 Cleveland av.
Fleming William J. 4023 Indiana av.
Flemming Alice Mrs. Austin
Flemming Jeffrey, Austin
Flemming Minnie Mrs. 19, 35th
Flentye W. H. 608 Lasalle av.
Flershem Albertine Miss, 285 Lake View av.
Flersheim George B. 81, 44th
Flersheim J. P. 81, 44th
Flershem G. T. 3017 South Park av. Sum. res. Highwood, Ill.
Flershem Lem Whitney, 285 Lake View av. *C.A., W.P.*
Flershem Rudolph P. 285 Lake View av.
Flesh Bertha S. Mrs. 125 E. Pearson
Fletcher Archibald W. Highland Park
Fletcher Moses M. 719 N. Wells
Fletcher M. E. Mrs. 305, 53d
Fletcher Robert C. Evanston
Fletcher R. S. Elmhurst
Fletcher Wm. Meade, 320 The Plaza. *Chi.*
Flinn Agnes Miss, 403 Ontario
Flinn Charles B. Oak Park
Flinn C. F. Highland Park
Flinn John J. Evanston
Flinn Wm. W. Highland Park
Flint Edward P. 1724 York pl.
Flint Franklin F. Mrs. Highland Park
Flint F. W. 4259 Grand boul.
Flint Hale L. 5203 Madison av.
Floersheim Jacob, Lexington hotel. *Lksd.*
Floersheim Sol. 3532 Calumet av.
Flonacher Henry C. 3601 Vincennes av. *Stan.*
Flood Frank J. 3121 Vernon av.
Flood John Dr. 297 N. State
Flood J. Ramsay Dr. 5320 Jefferson av.
Flood Robert D. 5320 Jefferson av.
Flood Samuel D. 5320 Jefferson av.
Flood T. H. 3121 Vernon av.
Flood Wm. 276 Oak
Florance William Mrs. Irving Park
Florez Genaro, 518 Jackson boul. *Irq.*
Florsheim Augustus, 3236 Wabash av. *Stan.*
Florsheim Felix, 3143 Michigan av. *Stan.*
Florsheim Henrietta S. Mrs. 3143 Michigan av.
Florsheim J. Mrs. 606 Lasalle av.
Florsheim Moses, 2973 Wabash av. *Stan.*
Florsheim M. S. 3356 South Park av. *Stan.*
Florsheim Norman S. 3343 Wabash av. *Stan.*
Florsheim Sidney, 3343 Wabash av.
Florsheim Simon, 3343 Wabash av. *Stan.*
Florsheim Wilbur, 3236 Wabash av.
Flower Elliott, 6538 Kimbark av.
Flower James M. Virginia hotel. *Chi., Un., U.L.*
Flower Louis B. 1823 Aldine av. *Univ.*
Flower Samuel, 3647 Forest av.
Flower T. E. Mrs. 83 DeKalb
Floy Henry, 5540 Cornell av.
Floyd Frank, 4050 Drexel boul. *Chi., W.P.*
Floyd Helen C. Mrs. Highland Park.
Floyd John R. Newberry hotel
Floyd S. A. Mrs. Newberry hotel
Flynn Patrick J. 411 W. Garfield boul.
Foehringer Frederick W. 701 Orchard
Foerster Otto, 1188 Washington boul.
Foertsch Louis, 1749 Belmont av.
Fogarty Frank H. 854 Walnut
Fogg Edward S. 5855 Wabash av.
Fogg Simon F. 236, 53d
Foley Louisa W. Mrs. 612 Washington boul. Sum. res. Nantucket, Mass.
Foley Michael, Evanston
Foley Walter, LaGrange
Foley William C. 4635 Grand boul.
Follansbee Blanche D. Miss, 2342 Indiana av.
Follansbee Charles Mrs. 4545 Greenwood av.
Follansbee Charles E. 4515 Ellis av. *U.L.*
Follansbee Frank H. 2301 Calumet av.
Follansbee George A. 2342 Indiana av. *U.L.*
Follansbee M. C. 4029 Indiana av.
Follansbee M. D. 2342 Indiana av. *Univ.*
Follet C. E. Mrs. Evanston
Follett Charles L. 848, 72d pl.
Follett J. D. jr. 6565 Yale
Follett Lynn D. Mrs. 6565 Yale
Follinger Frederick A. 3613 Ellis av.
Follinger H. C. Stanley, 3613 Ellis av.
Follinger J. M. 3613 Ellis av.
Follinger Wm. M. 3613 Ellis av.
Folsom O. W. 606, 44th
Folson Richard, 57 Lake Shore drive
Foltz Edna Mrs. 361 Ontario

Foltz Louise Miss, 47 Astor
Fonda David B. Dr. Jefferson Park
Fones James J. Irving Park
Foord C. C. 4126 Lake av.
Foote Apollos D. 3222 Rhodes av.
Foote Charles B. Evanston
Foote Charles H. 4842 Washington av.
Foote Delevan S. 312 Belden av.
Foote Edgar S. 3824 Ridge av.
Foote Elizabeth Miss, 104 Pine
Foote Erastus Mrs. 1634 Prairie av.
Foote Erastus jr. 1634 Prairie av. *U.L.*
Foote F. H. 4530 Lake av.
Foote H. W. 6067 Jefferson av.
Foote John B. Norwood Park
Foote Mark, Irving Park
Foote Walter C. 312 Belden av.
Forbes Alexander, 24 Aldine sq.
Forbes Allen B. 24 Aldine sq. *U.L.*
Forbes A. M. 650 W. Monroe. *Ill.*
Forbes Charles F. 685 W. Monroe
Forbes Daniel, 1379 Washington boul.
Forbes Fred A. 650 W. Monroe
Forbes George S. 24 Aldine sq.
Forbes James Hyde, 525 W. 62d pl.
Forbes John A. 24 Aldine sq.
Forbes Robert R. 24 Aldine sq.
Forbes William R. 4230 Prairie av.
Forbush Wm. Evanston
Forbush William, Oak Park
Force Fayette L. 7450 Kimbark av. *C.A.*
Force George, 644 Sedgwick
Forch T. Mrs. 906 Walnut
Ford Allen P. 4711 St. Lawrence av.
Ford Benjamin M. Dr. 36th nw. cor. Ellis av.
Ford Charles N. 981 Jackson boul.
Ford Cherry S. Miss, 6530 Monroe av.
Ford Frederick D. LaGrange
Ford George W. 6530 Monroe av.
Ford Henry B. 3741 Vincennes av. *Irq.*
Ford H. Richmond 4740 Langley av.
Ford John, 1420 Michigan av.
Ford John S. 5616 Washington av.
Ford Mary H Mrs. 4740 Lake av.
Ford M. A. Mrs. 4126 Berkeley av.
Ford Robert Floyd, 213, 42d
Ford William J. Austin
Ford William M. 360 Erie
Sum. res. Edgewater
Fordham Oliver C. 24 S. Ada
Fordyce Homer G. 5708 Monroe av.
Fordyce Rushton L. 5708 Monroe av.
Foreman David H. 3417 Prairie av.
Foreman Edward H. 3358 South Park av. *Stan.*
Foreman Edwin G. 3750 Michigan av. *Stan.*
Foreman E. P. 6058 Kimbark av.
Foreman Frank, 3518 Forest av. *Stan.*
Foreman Gerhard, 2901 Michigan av. *Stan.*
Foreman Henry, 3417 Prairie av.
Foreman Henry G. Lakota hotel. *Stan., U.L., W.P.*
Foreman Isaac H. 547, 44th. *Stan.*
Foreman Jessie Louise Miss, 6058 Kimbark av.
Foreman Mary Mrs. 3412 Vernon av.
Foreman Milton J. 3412 Vernon av. *C.A., Stan.*
Foreman Oscar G. 3415 Michigan av. *Irq., Stan., U.L.*
Foreman Rudolph Mrs. 3819 Langley av.
Foreman Samuel H. 3418 Vernon av. *Stan.*
Foreman Sarah J. Miss, 6058 Kimbark av.
Foresman W. Coates, 5657 Washington av. *C.A.*
Forester E. E. Mrs. 3203 South Park av.
Forgan David R. Evanston. *C.A.*
Forgan James B. 460 Elm *U.L.*
Forline H. Hamilton Dr. The Renfost
Forline Henry H. Dr. 5490 Monroe av.
Forman Edward, 2206 Prairie av.
Forman John Mrs. Evanston
Formhals O. G. Newberry hotel
Forrest Alfred E. 237 Oakwood boul.
Forrest Frank J. 236 Oakwood boul.
Forrest George D. La Grange
Forrest Thomas L. 419 Center
Forrest William G. 659 Cleveland av.
Forrest William H. 3946 Lake av. *Chi., C.A., W.P.*
Forrest William S. 3264 Groveland av. *Irq.*
Forrester C. W. Chicago Beach hotel
Forrester J. G. Dr. 480 Fullerton av.
Forrester Rose Mrs. 3623 Ellis Park
Forrey Frank M. Evanston
Forsinger John W. 6440 Minerva av.
Forsman Susan T. Mrs. 45, 46th
Forstall Annie Mrs. 440 Dearborn av.
Forster Charles F 5420 Washington av.
Forsyth George H. 14 Ritchie pl.
Forsyth George W. 1915 Michigan av.
Forsyth H. H. 14 Ritchie pl.
Forsyth H. H. jr. 14 Ritchie pl. *Univ.*
Forsyth Jacob, 1915 Michigan av.
Forsyth John J. 1915 Michigan av. *W.P.*
Forsyth Joseph F. Glencoe
Forsyth J. E. 3763 Ellis av.
Forsyth J. H. 55, 53d
Forsyth Kitty G. Mrs. 101 Pine
Forsyth Mark J. Mrs. 660 W. Adams
Forsyth Oliver O. 1915 Michigan av.
Forsyth Robert, 307 N. Clark. *Chi., C.A., Un., Univ., W.P.*
Forsyth Wellington B. 4465 Oakenwald av.
Forsyth W. Holmes, 14 Ritchie pl. *Univ.*
Forsyth W. K. 3113 Forest av.
Fort James N. 527 Belden av.
Fort V. D. The Arizona
Fortin George, 408, 41st
Fortin Nelson, 420, 41st. *C.A.*
Fortune John, 526 Jackson boul.
Fortune Peter. 258 Park av.
Fortune William J. 526 Jackson boul.
Foskett Charles M. 554 Jackson boul. *Ill.*
Foskette Andrew H. 1542 Fulton
Fosner W. H. LaGrange
Foss Agnes F. Mrs. 4656 Indiana av.

Foss Eliza Mrs. 475 W. Monroe
Foss Fred. D. 447 W. Monroe
Foss George E. 47 Gordon Terrace. *U.L.*
Foss George Edmund, 47 Gordon Terrace
Foss Horace B. 475 W. Monroe
Foss John P. 447 W. Monroe
Foss Sylvester D. 3750 Grand boul.
Foss William W. 15 Loomis
Foss Willis J. 3750 Grand boul.
Foster Adelbert M. Evanston
Foster Albert V. Evanston
Foster A. H. Dr. 779 W. Monroe
Foster Blackman N. 21 St. John's ct.
Foster B. Frank, Evanston
Foster Charles H. 465 Dearborn av. *C.A.* Sum. res. Evanston
Foster Charles H. 2428 Indiana av.
Foster Charles S. 779 W. Monroe
Foster Chauncy W. 4324 Prairie av.
Foster D. J. 19, 29th pl.
Foster Freling C. 158 Honore
Foster F. H. Dr. 73 Lake View av. *C.A.*
Foster F. L. 410 Ashland boul.
Foster George, 398 Belden av.
Foster George A. Evanston. *U.L.*
Foster George B. 527 Lasalle av.
Foster George B. 5535 Lexington av.
Foster George H. Evanston
Foster George P. 1403, 35th. *Irq.*
Foster G. F. Evanston
Foster Hannah R. Mrs. 6557 Kimbark av.
Foster Henry A. 2948 Prairie av. *C.A.*, *Un.*
Foster Henry C. 464 Farwell av.
Foster Jacob T. Col. 231, 42d
Foster James G. Hotel Windermere
Foster John W. Mrs. 145 Oakwood boul.
Foster J. M. Dr. 6315 Yale
Foster M. 4414 Langley av.
Foster N. S. Mrs. 789 Fullerton av.
Foster O. C. 527 Lasalle av.
Foster Richard N. Dr. 553 Jackson boul. *Ill.*
Foster Seaward, Austin
Foster Stephen A. Hotel Windermere. *Univ.*
Foster S. B. Mrs. 3923 Grand boul.
Foster Thomas, 215, 48th
Foster Volney W. Evanston. *U.L.*
Foster William A. 4448 Vincennes av.
Foster William H. 464 Farwell av.
Foulke Mary S. Mrs. 4210 Berkeley av.
Foulke William H. 6351 Star av.
Fountain M. A. 9, 31st
Foust A. D. Mrs. 3551 Ellis av.
Foust Paul, 3551 Ellis av.
Foutts R. L. 4403 Ellis av.
Fowg John A. 4142 Grand boul.
Fowle Edwin Hunt, Evanston
Fowle Fred L. 403 W. 64th
Fowler Ada A. Dr. 3305 Cottage Grove av.
Fowler Bernard, 4561 Lake av.
Fowler C. E. 87, 44th
Fowler C. H. Hotel Hayes
Fowler Ernest S. Evanston
Fowler Ernest S. Oak Park
Fowler E. J. Chicago Beach hotel
Fowler E. W. 295 S. Irving av.
Fowler Frank T. 695 Washington boul. *C.A.*
Fowler F. A. Hotel Del Prado
Fowler George J. 295 S. Irving av.
Fowler Hubert, 4208 Prairie av.
Fowler H. W. 4669 Lake av.
Fowler John E. 623 Ashland boul.
Fowler John E. jr. 623 Ashland boul.
Fowler John P. 6565 Yale
Fowler Samuel B. Evanston
Fowler Samuel W. 295 S. Irving av.
Fowler T. Melvin, Evanston
Fowler William A. 6417 Kimbark av.
Fowler William F. Dr. 2346 Calumet av. *C.A.*
Fowler William S. Dr. 4142 Berkeley av. *C.A.*
Fowler W. S. Dr. 4047 Ellis av.
Fox Alpheus, 533 S. Normal Parkway
Fox Arthur A. 549 W. 61rst pl.
Fox Bonham M. 3339 Rhodes av.
Fox Charles, Hinsdale
Fox Clarence E. Oak Park
Fox D. F. Rev. 1294 Wilcox av.
Fox Edward E. Oak Park
Fox Frank W. Norwood Park
Fox Fred H. 1817 Barry av.
Fox Frederick C. Oak Park
Fox G. H. 3156 Prairie av.
Fox G. M. Dr. LaGrange
Fox Harriet Magee Dr. 3339 Rhodes av.
Fox Harry, 1817 Barry av.
Fox Heman, Hinsdale
Fox John V. 1856 Arlington pl. *C.A.*
Fox Julius B. 555 Dearborn av.
Fox J. J. Mrs. 3237 Michigan av.
Fox J. P. Mrs. 1856 Arlington pl.
Fox Leo, 3355 South Park av. *Stan.*
Fox Philo N. Mrs. Evanston
Fox Phoebe A. Mrs. 105, 37th
Fox Thomas E. 1856 Arlington pl.
Fox Thomas J. 3237 Michigan av.
Fox Walter H. Dr. 217½ Belden av.
Fox Will A. 533 S. Normal Parkway
Fox William F. 5736 Rosalie ct.
Fox William O. Hinsdale
Foxwell Mabel H. Mrs. 2518 Michigan av.
Foy Will E. 463 Bowen av.
Fraenkel Theo. O. 2124 Michigan av.
Frain A. K. Dr. 2943 Prairie av.
Frake James, 625 Fulton. *Ill.*
Fraley Gassner, 4534 Lake av.
Fraley James B. 4534 Lake av.
Frame Reuben Mrs. 2453 Michigan av.
Framhein Louis W. 325, 24th
France R. E. Mrs. Evanston
Franche Darius C. 692, 48th. *C.A.*, *Irq.*
Franchere Adolphus A. 237 Loomis
Franchere Gabriel, 406 Ashland boul. Sum. res. Kankakee, Ill.
Francis Charles H. Dr. Lake Forest
Francis Charles R. 4803 St. Lawrence av.
Francis Edward, Austin
Francis Edward C. 4618 Indiana av.

Francis George F. 17 Kemper pl.
Francis James L. 7757 Lowe av.
Francis Joseph H. 1616 W. Adams
Francis J. R. 40 Loomis
Francis William, 183 S. Hoyne av.
Frank A. I. 25 Wisconsin
Frank Daniel, 3911 Grand boul. *Stan.*
Frank David, 3911 Grand boul.
Frank David, 3728 Forest av. *Lksd.*
Frank D. L. 547, 44th. *Stan.*
Frank Edwin B. 3058 Calumet av.
Frank Emanuel J. 2321 Michigan av.
Frank Emma Mrs. 3217 South Park av.
Frank Fred G. 3262 Groveland av. *Stan.*
Frank Henry L. 1608 Prairie av.
Frank Herman, 3 Oakland Crescent
Frank H. Mrs. 34 Walton pl.
Frank I. M. 3728 Forest av. *Lksd.*
Frank Joseph, 2240 Calumet av. *Stan.*
Frank Joseph Mrs. 2321 Michigan av. Sum, res. Waukesha, Wis.
Frank Joseph H. 233 Hampden ct.
Frank J. Dr. 17 Lincoln av.
Frank Louis, 3614 Prairie av. *Stan.*
Frank Louise E. Mrs, 3219 Michigan av.
Frank L. Mrs. 2923 Wabash av.
Frank Martin, 3844 Lake av.
Frank Max, 4516 Drexel boul. *Stan.*
Frank Morris, 3911 Grand boul.
Frank P. Mrs. 4154 Berkeley av.
Frank S. Mrs. 369 S. Paulina
Frank William B. 3630 Calumet av.
Frankel Sigmund R. 3520 Prairie av.
Frankenthal C. E. 3152 Lake Park av. *Stan.*
Frankenthal Emanuel, 3236 Michigan av. *Stan., W.P.*
Frankenthal Lester Dr. 3236 Michigan av. *Stan.*
Frankenthal Oscar E. 3236 Michigan av.
Frankfurter Henry, 2139 Kenmore av.
Frankhauser E. Isaiah, 4160 Ellis av.
Frankland Alexander J. The Arizona
Frankland A. E. Mrs. 4718 Champlain av.
Frankland Morris J. 4718 Champlain av.
Franklin A. H. Newberry hotel
Franklin Charles P. 4516 Ellis av.
Franklin L. Franklin Park. *Irq.*
Franklin Percy R. Mrs. 4516 Ellis av.
Franklin Samuel, 419 Ashland boul.
Franks Harry J. 667 W. Monroe
Franks Jacob, 3354 Wabash av. *Irq., Lksd.*
Franks Joseph, 3354 Wabash av.
Franz Bernard, 4557 Evans av.
Franz Hugo, 1649 Barry av.
Franzen Mathias, 39 Lincoln pl.
Fraser Anna E. Miss, 2714 Michigan av.
Fraser David R. 1336 Washington boul. *Ill.*
Fraser D. A. 5035 Jefferson av.
Fraser Flora Mrs. 3226 Groveland av.
Fraser James, 1532 W. Monroe
Fraser Margaret Mrs. Evanston
Fraser May C. Miss, 3157 Forest av.
Fraser Norman D. 1241 Washington boul. *C.A., Ill., U.L., W.P.*
Fraser S. M. Mrs. 538 Sunnyside av.
Fraser William E. Dr. 5490 Washington av.
Frasher Edward S. 5035 Lake av.
Frasher John E. L. 4919 Lake av.
Frasher John S. 4919 Lake av. *C.A.*
Frater William, 2993 Kenmore av.
Frawley John H. 4150 Berkeley av.
Frawley M. J. Mrs. 260 S. Campbell av.
Frazee A. A. 4053 Indiana av.
Frazer C, Roy, 3210 Michigan av.
Frazer D. S. Hotel Luzerne
Frazer Hamilton, 2930 Groveland av.
Frazer Mary C. Mrs. 3210 Michigan av.
Frazier Frank P. Evanston, *U.L.*
Frazier George E. Morgan Park
Frazier James A. 4562 Indiana av.
Fredenhagen F. P. LaGrange
Frederick Anna D. Mrs. 3019 Calumet av.
Frederick Charles R. Oak Park
Frederick Gilbert Rev. 418 W. 61st
Fredericks Enoch M. 2684 N. Hermitage av.
Fredericks Frank, Riverside
Fredericks Frank jr. Riverside
Fredigke C. C. Dr. 3419 Wabash av.
Free John H. 306 West ct
Freedman J. Mrs, 2951 Indiana av.
Freehling Isaac, 3604 Prairie av. *Lksd.*
Freehling Moses 514 Webster av.
Freehling Solomon, 3604 Prairie av. *Lksd.*
Freeman Anthony, 678 Fullerton av.
Freeman A. B. Dr. Hinsdale
Freeman A. J. The Ontario
Freeman A. W. Mrs. 9 Aldine sq.
Freeman Benjamin, 3560 Vincennes av.
Freeman Clarence B. Dr. Evanston
Freeman Chester H. 1069 Winona av.
Freeman C. A. Mrs. 10 Ritchie pl.
Freeman Daniel, 6641 Parnell av.
Freeman D. B. Dr. 4000 Drexel boul.
Freeman Emma B. Miss, 1069 Winona av.
Freeman Francis Dr. 5503 Monroe av.
Freeman F. D. 547 Dearborn av.
Freeman Geo. H. Newberry hotel
Freeman Henry A. Dr. Evanston
Freeman Henry V. Judge 5760 Woodlawn av. *Univ.*
Freeman Howard 9 Aldine sq.
Freeman Isaac, 3560 Vincennes av.
Freeman I. A., Dr. 4438 Berkeley av.
Freeman John, Evanston
Freeman J. L. Oak Park
Freeman Lemuel H. 9 Aldine sq.
Freeman Marie C. Mrs. 231 Hampden ct. Sum. res. Pistaqua Bay, Wis.
Freeman M. M. 3245 South Park av. *Lksd.*
Freeman Samuel, 3240 Groveland av.
Freeman Theodore, 1831 Barry av.
Freeman William, 3560 Vincennes av.
Freeman William H. Hinsdale
Freeman Windsor P. Austin
Freer Catherine Mrs. 288 Huron

Freer L. H. LaGrange
Freer Nathan M. Oak Park, *C.A.*
Freer Otto T., M.D. 288 Huron
Freer William E. 5810 Rosalie ct.
Freiberg Frederick, 1217 Michigan av.
Freiberg Frederick W. 1217 Michigan av.
Freiberg Julius, 1217 Michigan av.
Freiberger Edward, 3225 Vernon av.
Freiberger Leon H. 3026 Indiana av.
Freiberger Leopold, 3225 Vernon av.
Freiberger M. L. 3026 Indiana av. *Lksd.*
Frem John B. 1657 W. Adams
French Byron W. 5124 Jefferson av.
French Chas. B. The Tudor
French Charles G. 5238 Woodlawn av.
French Charles M. 6148 Kimbark av.
French Charles W. 5735 Washington av.
French Clifford R. Evanston
French Edgar, 791 Warren av. *Ill.*
French Ellen Mrs. 6404 Ellis av.
French Frederick, 6404 Ellis av.
French Frederick E. Evanston
French Garrie S. 7443 Bond av.
French George G. Dr. Lake Forest
French George H. 5422 Cornell av.
French George T. 6610 Yale
French G. Barton, Granada hotel
French G. M. Tracy
French Harriet N. Mrs. 505 Jackson boul.
French Harry D. 4806 Lake av.
French Henry C. 4821 Madison av.
French John W. LaGrange
French J. C. Mrs. 654 Washington boul.
French Laura Birney Mrs. 2517 Kenmore av.
French L. B. Riverside
French L. M. 4162 Lake av.
French Martha E. 31 Ashland boul.
French Maurice P. 2469 Lakewood av.
French Orvis, Evanston
French Oswald S. 6404 Ellis av.
French O. Clinton, Evanston
French Rensellaer W. Rev. 301 S. Winchester av.
French Samuel A. 7443 Bond av.
French Samuel M. Dr. 64, 23d
French Sanford B. 64 Warren av.
French Stuart W. 5100 Hibbard av.
French S. T. Evanston
French Walter, 336 W. 61st
French W. Harrison, 5435 Washington av.
French W. H. Oak Park, *Ill.*
French W. L. Revere house
French W. L. Mrs. 3158 South Park av.
French W. M. R. Longwood. *U.L.*
Frenke F. L. 1516 Wolfram
Frenz E. Miss, 52 Walton pl.
Frenz P. Miss, 52 Walton pl.
Freschl William, Oakland hotel
Freshman Arnold, 3415 Forest av. *C.A.*, *Lksd.*
Fretts George W. 677, 48th
Fretts Levi A. 3743 Vincennes av.
Freudenthal Joseph, 3403 Forest av. *Stan.*
Freund Abraham L., M. D. 3201 Indiana av.
Freund Charles, A. 613 N. Wells, *Lksd.*
Freund Ernest Dr. 5730 Woodlawn av.
Freund Gustavus, 3221 Vernon av. *Lksd.*
Freund Herman, 460 N. Wells
Freund Isaac, Lakeside Club
Freund Otto E. 1225 Morse av.
Freund William, 460 N. Wells
Freymuth William C. River Forest
Freyesleben Ferdinand Dr. 1639 Michigan av.
Freytag Moritz, 700 N. Wells
Frick John G. 424 Oak
Fricke G. H. Dr. Park Ridge
Fried Leopold, 3404 Indiana av.
Friedberg Ralph Temple, 4423 Greenwood av. *Lksd.*
Friedlander Edward D. 4623 St. Lawrence av.
Friedlander Gustav, 355 Ashland boul.
Friedlander Harry D. 3323 Vernon av.
Friedlander Jacob, 515, 44th pl.
Friedlander Leon M. 3323 Vernon av. *Lksd.*
Friedlander Samuel, 546 Cleveland av.
Friedley B. F. Judge, 3611 Lake av.
Friedman Abraham B. 3215 Rhodes av. *Stan.*
Friedman E. B. 943 W. Monroe
Friedman Isaac K. 5132 East End av.
Friedman Jacob, 4446 Berkeley av. *Stan.*
Friedman Jennie Miss, 633 Washington boul.
Friedman Joseph Mrs. 464 W. Adams.
Friedman Joseph N. 3215 Rhodes av. *Stan.*
Friedman Leopold 633 Washington boul.
Friedman L. J. 4462 Berkeley av. *Lksd.*
Friedman Monroe J. 4559 Lake av. *Stan.*
Friedman Nathan, 3215 Rhodes av.
Friedman Oscar J. 5132 East End av. *Lksd.*, *Stan.*
Friedman S. 3550 Prairie av.
Friedman S. Mrs. 4446 Berkeley av.
Friedman William, 633 Washington boul.
Friedmann Louis, 3601 Indiana av.
Friedmann Pauline Miss, 3601 Indiana av.
Friedmann William, 3601 Indiana av.
Friel E. J. Revere house
Friemann John, 4035 Southport av.
Friend Alexander, 55 Park av.
Friend Edward, 2623 Calumet av. *Stan.*
Friend Henry, 3419 Forest av. *Lksd.*
Friend Oscar, 4310 Greenwood av. *Lksd.*
Friend Oscar A. Brevoort house. *Lksd.*
Friend Samuel, 2948 Groveland av. *Lksd.*
Friend William Mrs. 2623 Calumet av.
Friendley Rosa Mrs. 2623 Calumet av.
Friestedt L. P. 1250 Washington boul. *Ill.*
Frillmann Fritz, 276 Fremont
Frink Fred G. 3722 Lake av.
Frink George M. Austin
Frink Henry F. Austin. *C.A.*
Frink Joy L. Dr. 656 Orchard
Frink William H. 6450 Stewart av.
Frisbee P. W. Mrs. 19 Scott

Frische Christopher, 543 Larrabee
Frische Henry W. 543 Larrabee
Fritts D. H. 233 Park av.
Fritts G. B. 106 Park av.
Fritts L. C. Dr. 21 Ashland boul.
Fritz Josephine Miss, 3528 Lake av.
Fritze George, 513 Jackson boul. *Ill.*
Frohman Fred. 3530 Forest av. *Lksd.*
Frommann Minnie Miss, 227 Hampden ct.
Froscher Adolph, Hinsdale
Frost Abel H. Oak Park
Frost Albert C. 1845 Arlington pl.
Frost Albert E. 4835 Langley av.
Frost Albert G. 1708 Barry av.
Frost Charles S. 3330 Indiana av. *Cal., U.L.*
Frost David jr. 2675 N. Robey
Frost Edward Inglis, 339 Rush, *Un.*
Frost E. W. Mrs. Evanston
Frost Frank H. 2430 N. Hermitage av.
Frost Frank S. 1215 Jackson boul.
Frost J. M. Hinsdale
Frost Lewis P. Ohio ne cor. N. State
Frost Mahlon S. 339 Rush
Frost R. Chester, 600, 60th
Frost Walter A. 3400 South Park av. *C.A.*
Frost William E. 4619 Vincennes av. *U.L.*
Frost Z. J. Austin
Frothingham H. H. Dr. 5200 East End av *C.A.*
Frothingham James Rev. 527, 72d pl.
Frothingham M. F. D. Miss, 527, 72d pl.
Fruth D. O. Dr. 676, 48th
Fry Charles B. 1110 S. Lawndale av.
Fry George C. 3638 Lake av. *U.L.*
Fry Henry T. 2383 Clarendon av.
Fry I. H. 3111 Groveland av.
Fry Thomas E. 2387 Clarendon av.
Frye F. E. Mrs. 221, 46th
Fuarey Mary W. Mrs. 576A Washington boul.
Fuchs Gustav, 307 West ct.
Fuess Lewis, 143 Oakwood boul.
Fuhring William A. 593 Burling
Fulghum William, 367 Bowen av.
Fullem Edward, 4639 Langley av.
Fullenwider James A. 1 Park av.
Fuller Alonzo M. 4832 Ellis av.
Fuller Charles, 398 N. State
Fuller Charles G. Dr. Evanston *Univ.*
Fuller Charles H. 370 Warren av. *C.A., U.L.*
Fuller Frank Hoyt, 4840 Ellis av. *W.P.*
Fuller Frank R. 608 Division
Fuller Fred J. 4417 Indiana av.
Fuller F. L. 376 Washington boul.
Fuller George A. 4353 Drexel boul. *C.A., Un., U.L., W.P.*
Fuller George W. Mrs. 2831 Prairie av. Sum. res. Oconomowoc, Wis.
Fuller Grace Miss, Glencoe
Fuller G. Edward, 3100 Groveland av. *U.L.*
Fuller Harriett E. Miss, 56 Grant pl.
Fuller Harry H. 3139 Michigan av.
Fuller Henry Mrs. 2023 Indiana av. Sum. res. Tower Hill, Mich.
Fuller Henry B. 2831 Prairie av.
Fuller Henry C. 571 W. Congress. *U.L.*
Fuller Henry M. 325 Dearborn av.
Fuller Henry T. Mrs. 406 N. State
Fuller Judson M. Oak Park
Fuller Kate Mrs. 3701 Vincennes av.
Fuller LeRoy W. 2913 Michigan av. *Cal., Chi., W.P.*
Fuller L. K. Mrs. North Shore hotel
Fuller Mary Miss, 2831 Prairie av.
Fuller Millard A. 2979 Prairie av.
Fuller Oliver F. 325 Dearborn av.
Fuller Percival S. Mrs. 406 N. State
Fuller Perry F. 1066 Winthrop av.
Fuller Robert T. 22 Bittersweet pl.
Fuller S. R. 4713 Kimbark av.
Fuller William Dr. 4701 Calumet av.
Fuller William A. 2913 Michigan av. *Chi., U.L.*
Fullerton Charles W. 628 Dearborn av. *C.A., Chi., Un., Univ., W.P.* Sum. res. Highland Park
Fullerton J. E. Mrs. 628 Dearborn av.
Fulton Arthur W. 1176 Washington boul.
Fulton Dell Miss, 4524 Lake av.
Fulton Henry A. Hinsdale
Fulton Henry D. 332 W. 62d
Fulton H. L. LaGrange
Fulton James T. 4450 Sidney av.
Fulton Jefferson L 342 Ashland boul. *Ill., U.L.*
Fulton John A. 1532 W. Monroe
Fulton Joseph, 5227 Kimbark av.
Fulton J. E. Tremont house
Fulton Lester B. 342 Ashland boul.
Fulton T. M. 5344 Jefferson av.
Funck Pierre, 1471 Edgecomb ct.
Funk C. A. Chicago Beach hotel, *C.A.*
Funk F. A. Mrs. 1533 Fulton
Funkhouser M. L. C. 271 Oakwood boul. *C.A., U.L.*
Furbeck George W. Oak Park
Furbeck Warren F. Oak Park, *U.L.*
Furber Frank I. 41, 46th
Furber Henry J. Lexington hotel, *W.P.*
Furber Henry J. jr. Lexington hotel
Furber William E. Lexington hotel
Furlong John, Evanston
Furlong John, Oak Park
Furlong Moses Dr. 228, 47th
Furlong Walter H. 6942 Yale
Furman James H. Wilmette
Furman Jeanie Miss, Wilmette
Furman Nettie Miss, Wilmette
Furness Elizabeth M. Miss, 417 Orchard
Furness Grace E. Miss, 417 Orchard
Furness James T. 417 Orchard
Furness William Eliot 417 Orchard, *Univ*
Furney Harriett S. Miss, 173, 36th
Furst Charles J. 3352 Calumet av.
Furst Conrad, 84 Astor

Furst Edward A. 1818 Arlington pl.
Furst George C. 37 Centre av.
Furst Henry, 505 Ashland boul.
Furst Henry jr. 505 Ashland boul.
Furthmann Edmund, 575 Orchard
Fussell Helen A. Miss, 1814 Wrightwood av.
Futterer Gustav Dr. 716 Fullerton av.
Fyfe George, 1176 Washington boul.
Fyffe Colin C. H. 604 Division, *Univ.*
Fyffe Edith A. H. Dr. 604 Division
Fyffe John L. Evanston, *C.A.*
Fyffe William J. 604 Division, *C.A.*

GADSDEN JAMES S. 949 W. Harrison, *Ill.*
Gaensslen M. 20 Lane ct.
Gaensslen Walter, 20 Lane ct.
Gafford J. B. 1429 Michigan av.
Gafford S. B. 19 Aldine sq.
Gage Albert S. The Wellington, *Cal.*, *Chi. C.A.*, *W.P.*
Gage August N. Wilmette
Gage Edward M. 4326 Greenwood av.
Gage Eli A. 1033 Evanston av.
Gage Frank J. Lakeside
Gage Frank N. 4028 Ellis av. *W.P.* Sum. res. Gray's Lake
Gage Helen S. Mrs. Wilmette
Gage Henry H. Evanston
Gage Henry H. Wilmette
Gage John V. Riverside
Gage J. W. 4711 Prairie av.
Gage Lyman J. 470 N. State, *Chi.*, *Un.*
Gage Mary T. Mrs. Morgan Park
Gage M. M. Mrs. 143 Oakwood boul.
Gage Seth, 325 Michigan av.
Gahan Thomas, 4914 Michigan av. *Irq.*
Gail George F. 427 Huron
Gaines W. H. Mrs. 3632 Vernon av.
Gair John Mrs. 419 Warren av.
Gaither Otho S. 4455 Champlain av.
Galbraith Charles W. 2293 N. Paulina
Galbraith Stewart, 412 Winthrop av.
Galbraith T. B. 6648 Harvard
Galbraith W. J. 3802 Lake av.
Gale D. W. 3845 Ellis av.
Gale E. Vincent, Oak Park
Gale E. W. Jefferson Park
Gale Fred, 426 Warren av.
Gale Fred M. 426 Warren av.
Gale Frederick G. 814 Wilson av.
Gale Thomas H. Oak Park
Gale Walter H. Oak Park
Gale William M. Evanston
Gale Willis H. 3352 Rhodes av.
Galitzki Leo Dr. 21 Best av.
Gall Barbara Mrs. 930 Warner av.
Gall Charles H. 930 Warner av.
Gall George E. 930 Warner av.
Gall John F. 930 Warner av.
Gallagher Annie Miss, 3165 Beacon
Gallagher C. Mrs. 385 Oak
Gallagher Frank J. 3165 Beacon
Gallagher Mary Mrs. 227 Park av.
Gallagher M. F. Mrs. 367, 58th
Gallagher William J. 227 Park av.
Gallaway William C. 156 Dearborn av.
Gallaway William T. 156 Dearborn av.
Gallear David O. 775 Larrabee, *C.A.*
Gallenkamp W. H. 214 Goethe
Gallery D. J. 260 Lasalle av.
Gallery D. V. 260 Lasalle av.
Gallie Don M. Dr. 866 Walnut
Gallion C. H. Hotel Del Prado
Galloway Albert, 2629 N. Hermitage av.
Galloway A. J. 3713 Lake av.
Galloway James B. 3713 Lake av. *Univ.*
Gallup Agnes Miss, 456 Elm
Gallup Benjamin E. Mrs. 1710 Indiana av.
Gallup David L. 456 Elm
Gallup Edward B. 396 S. Paulina
Gallup H. H. Hotel Del Prado, *C.A.*
Gallup O. D. S. Park Ridge
Gallup Stella Hunt Miss, Evanston
Galpin Homer K. 729 W. Monroe
Galpin H. B. 729 W. Monroe
Galt A. T. 550 Dearborn av.
Galt Hubert, 489 Dearborn av. *Un.*
Galvin James, 4322 Indiana av.
Gamble Edwin H. Evanston
Gamer Charles L. 1065 N. Clark
Gamer George W. 1065 N. Clark
Gamet A. E. 525 Racine av.
Gammon Charles D. Austin
Gane T. F. 425 Lasalle av.
Gannon R. C. 52 Throop
Gannon Thos. Mrs. 3200 Michigan av.
Gans Leopold, 3945 Ellis av. *Lksd.*
Gans Samuel, 3932 Lake av. *Lksd.*
Ganse H. D. Mrs. 251 Belden av.
Ganse T. DeWitt, 140, 38th
Ganson James T. 1011 Jackson boul.
Gant I. W. Morgan Park
Garaghty J. H. 235 Michigan av.
Garceau A. E. Dr. 5207 Madison av.
Garcelon C. A. 3730 Forest av.
Garcelon D. D. Oak Park
Gardin John E. Morton Park
Gardiner E. J. 85 Astor, *C.A.*, *Univ.*
Gardiner E. M. 753 W. Monroe
Gardiner Frances Hale Mrs. 2200 Prairie av.
Gardiner Frank H. 2436 Michigan av. *Cal.*, *C.A.*
Gardiner Fred S. 2969 Kenmore av.
Gardiner John C. 2597 N. Robey
Gardiner John D. Mrs. 2019 Michigan av
Gardiner James, Austin
Gardner Addison L. 689 W. Monroe.
Gardner A. S. Mrs. Austin
Gardner Ferry A. 361 41st (H. P.)
Gardner Frank G. 4168 Drexel boul. *C.A.*
Gardner Frederic W 671, 48th pl. *C.A.*
Gardner George A. 190 Warren av.
Gardner George Cadogan, 3724 Langley av. *C.A.*
Gardner George C. Hinsdale
Gardner Harold M. Austin
Gardner Harry, 3724 Langley av.
Gardner Henry A. Hinsdale, *Univ.*

Gardner James P. 4803 Greenwood av. *C.A., Univ.*
Gardner James W. Evanston
Gardner Jessie S. Miss, 190 Warren av.
Gardner J. C. 1929 Calumet av.
Gardner Katharine Miss, Lake Forest
Gardner Laura Mrs. Evanston
Gardner Mary B. Mrs. 710 Warren av.
Gardner Peter G. LaGrange
Gardner Richard M. 3724 Langley av.
Gardner S. P. Mrs. Hinsdale
Gardner S. S. Mrs. 190 Warren av.
Gardner Walter W. Austin
Gardner William, 1543 W. Monroe
Gardner William A. 2574 N. Hermitage av.
Gareau Cesaire, 875 W. Harrison
Garghill Isabel Miss, Evanston
Garibaldi John G. 26 Astor
Garland Austin M. 7636 Union av.
Garland D. F. 2411 Prairie av.
Garland Hamlin, 474 Elm
Garland Helen B. Mrs. Evanston
Garland H. M. Dr. 332 W. 60th pl.
Garland Maria J. Mrs. Evanston
Garland M. A. Mrs. 2119 Calumet av.
Garland Solomon, Desplaines
Garner John, 714 Pullman bldg.
Garner J. P. Austin
Garnett Eugene, 3604 Grand boul.
Garnett Gwynn Judge, 3604 Grand boul. *U.L.*
Garnett John L. 3422 Vernon av.
Garnett William, 3422 Vernon av.
Garnett William 4450 Vincennes av.
Garnsey George O. 316 Oakwood boul.
Garrabrant Grace Miss, 5514 Monroe av.
Garrabrant Robert C. 5514 Monroe av.
Garrabrant Robert Taft, 5514 Monroe av.
Garraghan Gilbert J. 3424 Prairie av.
Garretson J. C. Mrs. 31 Roslyn pl.
Garrett Carlton M. 7216 Harvard
Garrett James H. 2343 N. Hermitage av.
Garrett M. A. 7216 Harvard
Garrett T. M. 301 Ontario, *Un.*
Garrett William H. 614 W. 62d pl.
Garrigue Rudolph H. 263, 53d
Garrison Marie Harrold Mrs. 3629 Ellis Park
Garrison Marshall, Evanston
Garrity Blanche de Chantell Miss, 409 Dearborn av.
Garrity Grace Miss, 409 Dearborn av.
Garrity Joseph Dr. 409 Dearborn av.
Garrity Patrick L. 409 Dearborn av.
Garrott E. Dr. 751 Washington boul. *Ill.*
Garth Robert L. 4732 Evans av.
Gartside J. M. 4329 Drexel boul. *C.A., U.L.*
Gartside W. C. 2946 Groveland av.
Garty M. J. 4219 Ellis av.
Gartz Adolph F. 2730 Prairie av. *C.A., U.L.*
Garvin James E. Rev. 6621 Stewart av.
Garvy William J. 60 Lytle
Gary Elbert H. Wheaton, *C.A., U.L.*
Gary John W. 2107 Indiana av. *Cal., W.P*
Gary Joseph E. Judge, 369 Ontario
Gascoigne John T. 610 W. 67th
Gascoigne J. B. Tracy
Gash H. W. 2124 Michigan av.
Gaspard Jules M. 5600 Monroe av.
Gaspard Philip H. Newberry hotel, *C.A.*
Gasparo Jane Mrs. Austin
Gassette Norman T. Mrs. 5547 Washington av.
Gast Engelbert. 2843 N. Ashland av.
Gaston William G. 4918 Forrestville av.
Gately John, 278 S. Oakley av.
Gately William, 5931 Eggleston av.
Gates A. H. 173 Rush
Gates Albert R. 3847 Langley av.
Gates B. P. Hotel Metropole
Gates Caleb F. Mrs. Wilmette
Gates Charles G. 2440 Michigan av. *Cal., C.A.*
Gates Charles Horatio Mrs. 24 Walton pl
Gates Charles M. 3434 Rhodes av.
Gates Flizabeth Mrs. Edgebrook
Gates George, 337 Ohio
Gates Henry B. Wilmette
Gates James L. 412 N. Normal Parkway Sum. res. East Gloucester, Mass.
Gates John D. 3212 Lake Park av.
Gates John W. 2440 Michigan av. *Cal., Chi., C.A., U.L., W.P.*
Gates J. Holt, 50, 40th
Gates May E. Miss, 2430 N. Hermitage av.
Gates P. W. Evanston, *Ill.*
Gates Ralph, 4457 Ellis av.
Gates Ryerson D. Oak Park
Gates Stephen M. Oak Park
Gates Walter S. Evanston
Gates William D. Hinsdale, *C.A.*
Gates William S. 1279 N. Lincoln
Gates William W. Evanston
Gathmann E. A. 46 Lincoln av.
Gathmann Louis, 46 Lincoln av.
Gatter Christian F. Evanston
Gatzert August, 3422 Prairie av. *Stan.*
Gatzert Joseph L. 3628 Grand boul. *Stan.*
Gauer A. H. 347 Rush
Gauer N. J. 347 Rush
Gauger John A. 4241 Drexel boul.
Gaul Adolph, 1709 Wellington
Gauler John, Winnetka
Gault T. H. 719 W. Congress
Gaulter Frank J. 6914 Kimbark av. *Irq.*
Gaulter Fred E. 6914 Kimbark av.
Gaulter Mary Mrs. 6914 Kimbark av.
Gavitt Halsey C. Rev. Evanston
Gaw William A. 405, 33d
Gay Harry, 459 Bowen av.
Gay Henry Lord, 52 Walton pl.
Gay O. C. 143 Oakwood boul.
Gay Russell Hill Mrs. 101 Pine
Gay W. F. Revere house
Gaylord Alvin P. 3515 Calumet av. *C.A., W.P.*
Gaylord Ann A. Mrs. 3018 Prairie av.
Gaylord Edward L. 3018 Prairie av. *C.A.*

Gaylord Frederic, Chicago Beach hotel
Gaylord Henry Mrs. 4942 Ellis av.
Gaylord Mary E. Mrs. 4337 Grand boul.
Gaylord Robert, 3018 Prairie av. *Cal.*
Gaylord Willard S. 1638 Michigan av. *Cal., C.A., W.P.*
Gaynor James A. 375 Warren av.
Gazzolo Frank, 524 W. Congress
Gearhart Levi C. 3164 Dover
Geary Helen Miss, 4447 Drexel boul.
Geary John R. 3010 South Park av.
Geary Thomas F. 3010 South Park av.
Geary William T. 3010 South Park av.
Geary William V. 4219 Ellis av.
Gebhard Julius, 19 Bradley pl. (L.V.)
Geddes Alexander. Chicago Club, *W.P.*
Gee Charles Mrs. 241 Lasalle av.
Gee J. Mrs. 486 Fullerton av.
Geer David S. 169 Oakwood boul.
Geer Ira J. 240 Goethe
Gegenheimer B. Mrs. 90 Clifton av.
Gehr Arthur C. Riverside, *Irq.*
Gehr Herbert B. Riverside
Gehr Phebe B. Mrs. Riverside
Gehr S. Whipple, Riverside
Gehrig Joseph W. 823 Washington boul.
Gehrmann Adolph, M.D. 3816 Ellis av.
Gehrmann Felix, 3816 Ellis av.
Gehrmann Theodore A. 3816 Ellis av.
Geiger Henry Dr. 591 N. Clark
Geist Frederick, 4536 Prairie av.
Geist George F. 4422 Champlain av.
Geist J. Louis, 5812 Michigan av.
Geist John W. 3746 Wabash av.
Gelder Daniel, 4930 Vincennes av.
Gelder Louis, 177, 22d
Gelert Johannes, 333 Oak
Geltmacher J. T. 3200 Rhodes av.
Genin Emma F. Mrs. Oak Park
Genius Arthur E. Dr. 3210 Vernon av.
Genius Frederick A. Rev. 3210 Vernon av.
Genius Richard M. Dr. 3210 Vernon av.
Gentles H. W. Dr. 210, 51st
Gentles R. B. 210, 51st
Gentry William D. Dr. 4022 Vincennes av.
Genung W. H. 1290 Washington boul.
George Augustus C. Mrs. Evanston
George Charles H. Chicago View hotel, *Ill.*
George Cyrus W. 336 W. 61st pl.
George E. J. 3347 Ellis av. *C.A.*
George E. J. Dr. 4319 Lake av.
George Marshall W. 4516 Ellis av.
George Milo, 256 Ontario
George P. W. 356 W. 61st pl.
George William E. 621 Lasalle av.
George W. O. 621 Lasalle av.
Geraghty P. J. J. 462 Elm
Gerber Emil, 348 Belden av.
Gerding Paul, 41 St. James pl.
Gere F. Hamilton, 515 The Plaza
Geringer John, 501 S. Winchester av.
Germain Charles C. 2024 Indiana av. Sum. res. Lake Beulah, Wis.
German W. H., M.D. Morgan Park
Gerold Charles A. 1859 Oakdale av.
Gerould F. W. Evanston, *C.A.*
Gerow Floyd P. 3166 Lake Park av. *U.L.*
Gerrish Lory G. 7819 Lowe av.
Gerstel Adolph, 4633 St. Lawrence av.
Gerstenberg Erich, 1773 Deming pl.
Gerstenberg H. Mrs. 864 Hamilton ct.
Gerstetter John Mrs. 822 Winthrop av.
Gerstetter John C. 822 Winthrop av.
Gerten Nicholas, 463 Cleveland av.
Gertenrich John, 211 Belden av.
Gerts George E. Oak Park
Gerts Walter S. Oak Park
Gerwig Frank L. 455 W. Congress
Geselbracht H. H. Austin
Getchell Edwin F. 2628 Prairie av. *U.L.*
Getchell George W. 3429 Indiana av.
Gettier Nellie Mrs. Riverside
Getty Henry H. Calumet Club. *Chi., Irq., U.L., W.P.*
Getty John A. 3231 South Park av.
Getty Katharine L. Miss, 3231 South Park av.
Getty Lucy Mrs. 4130 Grand boul.
Getty W. B. 1503 George
Getz George F. The Tudor
Geudtner Charles P. 1026 Evanston av.
Geudtner Francis, 1026 Evanston av.
Gfroerer George S., M.D. 439 W. Taylor
Ghislin Henry, 1471 W. Monroe
Gibbons Carrie Miss, 1837 Michigan av.
Gibbons John Judge, 3838 Rhodes av.
Gibbons J. Mrs. 430 Oak
Gibbons John W. 1760 Arlington pl.
Gibbons William M. Briggs house. *C.A.*
Gibbs Catherine S. Mrs. 443 Belden av.
Gibbs C. H. Mrs. Lexington hotel
Gibbs Fletcher B. Oak Park. *C.A.*
Gibbs Frederick C. Lexington hotel. *Cal., C.A., W.P.*
Gibbs George A. 2014 Indiana av.
Gibbs H. M. Mrs. Hinsdale
Gibbs James S. 400 Superior. *Chi., C.A., Un.*
Gibbs Montgomery, 2442 Lakewood av.
Gibbs Orlando F. Evanston
Gibbs Platt P. 4820 Kimbark av.
Gibbs William B. Lexington hotel. *Cal.*
Gibson Belle Miss, 745 Washington boul.
Gibson Charles J. Austin
Gibson C. B. North Shore hotel
Gibson Guy G. 4076 Lake av.
Gibson I. P. Mrs. 4076 Lake av.
Gibson J. H. Mrs. 6136 Ellis av. Sum. res. Delavan Lake, Wis.
Gibson Sarah Mrs. 66 Rush
Gibson Thomas, Lakota hotel Sum res. Wheaton, Ill.
Gibson Thomas H. Hotel Woodruff
Gibson Walter S. 6135 Monroe av.
Gibson William, 2765 N. Robey
Gibson William H. 732 W. Adams
Gibson W. D. Mrs. 745 Washington boul.
Giddings Edward F, 224 Rush
Giddings E. E. Oak Park
Gifford Archer, Evanston

Gifford C. E. 4637 Drexel boul.
Gifford C. E. jr. 56, 47th
Gifford Frederic D. 479 Morse av.
Gifford Ira L. 1518 Dakin av.
Gifford I. Cushman, 4637 Drexel boul. *C.A.*
Gifford William L. Maywood
Gilbert Albert M. 541 Dearborn av. *Chi.*, *C.A.*, *Un.*
Gilbert Almira M. Mrs. 394 N. State
Gilbert Ashley L. Morton Park
Gilbert Augustus E. 3611 Grand boul.
Gilbert Charles B. 3959 Ellis av. *U.L.*
Gilbert Charles C. 449 Elm
Gilbert Charles T. Morgan Park. *C.A.*
Gilbert C. B. Mrs. 91, 37th
Gilbert C. J. Evanston
Gilbert Frank, 16 Walton pl.
Gilbert George, 355 Chicago av.
Gilbert George A. 3356 Calumet av.
Gilbert George H. Prof. 534 Washington boul.
Gilbert Henry, 3706 Lake av.
Gilbert H. K. 541 Dearborn av. *C.A.*
Gilbert H. M. Mrs. 4585 Oakenwald av.
Gilbert H. T. 5234 Woodlawn av. *C.A.*. *Irq.*
Gilbert James H. 3336 Calumet av. *U.L.*
Gilbert James R. LaGrange
Gilbert John, 1174 Washington boul.
Gilbert Louise Miss, 541 Dearborn av.
Gilbert L. A. Oak Park
Gilbert Matthew P. 1838 Arlington pl.
Gilbert M. V. Evanston
Gilbert Newell D. Austin
Gilbert Sarah A. Mrs. 4201 Grand boul.
Gilbert Wallace B. Austin
Gilbert William C. Evanston
Gilbert W. S. Elmhurst.
Gilchrest James, 2644 N. Hermitage av.
Gilchrist James M. Mrs. 5400 Washington av.
Gilchrist John F. 5400 Washington av.
Gilcreest John, 3729 Prairie av.
Gile David H. Oak Park
Giles Anna Miss, 2537 Michigan av.
Giles Charles K. Lake Forest
Giles F. S. Lexington hotel
Giles George T. 418 Warren av.
Giles William A. 2537 Michigan av. *Cal.*, *U.L.*
Giles William F. 2537 Michigan av. *Univ.*
Gilfillan Essington N. 1910 Deming pl.
Gilkison Jasper G. 6204 Kimbark av. *Chi.*, *C.A.*
Gill A. R. Mrs. 2942 Calumet av.
Gill Charles E. 4553 Ellis av. *C.A.*
Gill Ernest, 437 N. Hoyne av. *C.A.*
Gill George A. 4845 Grand boul.
Gill Hannah Mrs. Oak Park
Gill James Prof. Kenilworth
Gill James C. Dr. 870 Warren av.
Gill J. T. 979 Jackson boul.
Gill Preston, 4553 Ellis av.
Gillard Stanley, 1702 Michigan av.
Gillespie Chas. M. 2953 Prairie av.
Gillespie John, 282 S. Leavitt
Gillespie John P. 2953 Prairie av.
Gillespie Joseph M. 1801 Indiana av.
Gillespie J. M. jr. 1801 Indiana av.
Gillespie Patrick F. 2953 Prairie av.
Gillespie Thomas W. Dr. 677 Jackson boul.
Gillespie W. C. C. 23 St. Johns ct.
Gillespie W. C. D. River Forest
Gillett Charles H. 3915 Vincennes av
Gillett Charles N. 4030 Prairie av.
Gillett Charles W. 3334 Michigan av.
Gillett C. F. LaGrange
Gillett Egbert W. 3334 Michigan av. *Ill.*, *U.L.*, *W.P.*
Gillett Henry, 3917 Vincennes av
Gillett Lillian May Miss, 3334 Michigan av.
Gillett Truman S. 4030 Prairie av.
Gillett Walter C. 2967 Kenmore av. *C.A.*
Gillette Edwin F. 306 Michigan av. *C.A.* Sum. res. Lake Beulah, Wis.
Gillette E. L. Mrs. 306 Michigan av. Sum. res. Lake Beulah, Wis.
Gillette Fred W. Evanston
Gillette Harry L. 6565 Yale
Gillette Howard F. 2908 Michigan av.
Gillette H. R. 3604 Lake av.
Gillette Isabelle A. Mrs. 2915 Indiana av.
Gillette James F. Mrs. 2908 Michigan av.
Gillette Robert, Highland Park
Gillette Sara W. Miss, Evanston
Gillette Thomas S. Evanston
Gilliland James, Evanston
Gilliland L. H. Evanston
Gillingham D. E. 2937 Groveland av.
Gillingham W. J. 4343 Oakenwald av.
Gillman John Capt. 194 N. State
Gilimann Ida Mrs. 446 Belden av.
Gillmann William, 446 Belden av.
Gillson Louis K. Evanston
Gilman Alvira Mrs. 4816 Langley av.
Gilman Frank, 3605 Lake av.
Gilman George P. 433 Dearborn av.
Gilman George P. jr. 433 Dearborn av.
Gilman John E. Dr. Hotel Metropole. *C.A.*
Gilman Mary Miss, 433 Dearborn av.
Gilman M. D. Mrs. 2235 Michigan av.
Gilman M. E. Miss, 3605 Lake av.
Gilman Stephen W. Mrs. Evanston
Gilman William, 2453 Michigan av.
Gilman William T. Dr. 2331 Indiana av.
Gilmer Thomas L. Dr. 3220 Lake Park av.
Gilmore Alfred, Evanston
Gilmore Charles W. 226 S. Irving av.
Gilmore Henry E. 5941 Indiana av.
Gilmore Herbert, 2930 Groveland av.
Gilmore John E. LaGrange
Gilmore Thomas W. 2340 Calumet av. *C.A.*
Gilmore William, Oak Park
Gilroy Bernard J. Lake Forest
Gilroy John J. 422, 41st
Gilsdorff Edward W. 219 Belden av.
Gilson Florence Miss, 3154 Michigan av.
Gilson T. W. 5617 Madison av.

Gimbel Charles A. 592 Dearborn av. *Stan.*
Gimbel Horace B. 3646 Michigan av. *Stan.*
Gimbel Jacob W. 3661 Michigan av. *Stan.*
Gimbel Moses, 3646 Michigan av. *Stan.*
Gindele Charles W. 3745 Prairie av.
Gindele Ferdinand V. 394 Ashland boul.
Gindele Frank L. 264 Park av.
Gindele Franz, 264 Park av.
Gindele Geo. A. 5407 Wabash av.
Gindele George W. 394 Ashland boul.
Girardin Jules, 5431 Cottage Grove av.
Girling Winthrop Dr. 264, 51st
Githens Alonzo M. 177, 51st (H.P.)
Githens Herbert A. 177, 51st (H.P.)
Gitterman Stephen, Riverside
Givins Robert C. Lexington hotel
Glade John H. 712 North Park av. *C.A.*
Glade Louisa S. Mrs. 712 North Park av.
Glaess Hermann, River Forest
Glaser Edward L. 147, 33d. *Stan.*
Glaser Gustave D. 4342 Grand boul. *Stan.*
Glaser L. Mrs. 3252 Wabash av.
Glaser Max, 4535 Indiana av.
Glaser Victor L. 3252 Wabash av. *Stan.*
Glasner William A. 19 Ashland boul.
Glaspell Harrison J. 2660 Kenmore av.
Glass Cassius M., Dr. 757 W. Madison
Glass C. L. 3111 Groveland av.
Glassbrook T. H. 314 Webster av.
Glasser Wendell, 451 Dayton
Gleason Charles, Evanston
Gleason C. O. Mrs. Evanston
Gleason Frederic Grant, The Hampden
Gleason J. F. Hotel Woodruff
Gleason L. M. Miss, 36th ne. cor. Ellis av.
Gleason Melissa C. Mrs. 7819 Lowe av.
Gleason William H. 2339 Michigan av.
Gleeson Dennis, 5512 Jefferson av.
Glenn Jacob, 4235 St. Lawrence av.
Glenn James, Riverside
Glenn John M. 155 Evanston av.
Glennie Albert E. Union League club
Glennon Edward T. 3827 Michigan av. *C.A.*
Glenny S. R. Mrs. 6 Chalmers pl.
Glessner Arthur W. 4630 Greenwood av.
Glessner John J. 1800 Prairie av. *Chi., U.L.*
Sum. res. The Rocks, Littleton, N. H.
Glessner J. G. M. 1800 Prairie av. *Chi., Univ.*
Glick Lipman, 3663 Michigan av. *Stan.*
Glickauf Edward S. 3301 Vernon av.
Glickauf Simon, 3618 Ellis av.
Glidden Annie L. Miss, 718 Washington boul.
Glidden Henry H. 7746 Union av. *U.L.*
Glidden S. C. Dr. 161 Oakwood boul.
Gloeckler Charles S. 1821 Arlington pl.
Glogauer Fritz, 2532 Kenmore av.
Glos Harry L. Elmhurst
Glos Jacob, Elmhurst
Glover E. C. Oak Park
Glover Fannie M. Miss, 1315 Michigan av.
Glover George H. 1315 Michigan av.
Glover Henry T. 2607 Prairie av.
Glover Lyman B. 3000 Groveland av.
Glover Otis R. 2607 Prairie av. *Chi., W.P.*
Glover Samuel C. 6538 Stewart av.
Glueck Louis, 3035 South Park av.
Goan Orrin S. LaGrange. *Irq.*
Gobel E. F. 230 Ashland boul. *Ill., U.L.*
Gobel Harriette M. Miss, 230 Ashland boul.
Gobel H. Elias, 230 Ashland boul.
Goble Geo. G. Evanston.
Godair Wm. H. 3915 Grand boul.
Goddard Herbert A. 36 Cedar
Goddard Leroy A. 3006 Prairie av. *U.L.*
Goddard Lester O. 3630 Lake av. *U.L.*
Goddard Sterling, 3630 Lake av.
Godee Carl, Oak Park
Godman Charles C. 1641 Michigan av.
Godwin T. W. Hinsdale
Goe D. E. Longwood
Goebel H. M. 485 Bowen av.
Goedeck Georgia Mrs. Hotel Luzerne
Goertz Louise Dr. 3661 Wabash av.
Goes Charles B. Tracy
Goes William, Tracy
Goessling Charles F. Evanston
Goetz Frederick, 29 Lane ct.
Goetz Henry, 456 Orchard
Goffe Louis K. Evanston
Goggin James Judge, 408 Superior
Goggin Mary Miss, 408 Superior
Going Judson F. 221 Fremont
Sum. res. Lake Geneva.
Going Zenas H. Dr. 4642 Indiana av.
Goit Edward J. 4406 Sidney av.
Goit Frank H. 58 Throop
Goit O. W. Mrs. 58 Throop
Gold Wm. Jason Rev. 1113 Washington boul. Sum. res. Lima, Ind.
Goldbacher Oscar M. 3802 Prairie av.
Goldenberg Jonas, 3560 Grand boul.
Goldenberg Max, 3560 Grand boul. *Lksd.*
Golder Lena Miss, 686 Washington boul.
Golder W. Arthur, 686 Washington boul. *Ill.* Winter res. Daytona, Fla.
Goldie Robert N. 3716 Lake av. *C.A.*
Goldie William jr. 3716 Lake av.
Goldman Carl, 289, 34th, *Lksd.*
Goldman Eugene, 3714 Grand boul. *Lksd.*
Goldman John, 3633 Prairie av.
Goldman Max, 4002 Vincennes av. *Lksd.*
Goldschmidt Adolph, 423 Ashland boul. *Lksd.*
Goldschmidt Marion Mrs. 3341 Calumet av.
Goldschmidt Moses, 3341 Calumet av. *Lksd.*
Goldsmith Albert, 583 N. Wells, *Lksd.*
Goldsmith Alfred L. 5517 Madison av.
Goldsmith Morris L. 563, 45th pl.
Goldsmith Moses, 4517 Forrestville av. *Lksd.*
Goldsmith Samuel, 3137 Vernon av. *Stan.*
Goldsmith Simon, 4551 Forrestville av. *Lksd.*
Goldspohn Albert Dr. 519 Cleveland av.

Goldzier Julius, 220 Schiller
Goll Bruno H. 259 Ashland boul.
Goll Bruno H. jr. 259 Ashland boul.
Goll N. J. 6 Chalmers pl.
Goltz Julius A., M.D. Pullman
Gooch George E. Evanston
Gooch Hiram A. 4045 Drexel boul.
Good Martin G. 1541 W. Adams
Goodale S. A. Mrs. Oak Park
Goodall Harvey L. 4443 Emerald av. Sum. res. Lakota, Wis.
Goode Thomas, 327 Racine av.
Goodenough William B. Berwyh
Goodfellow H. Mrs. 2453 N. Hermitage av.
Goodfellow Wm. Rev. 5831 Monroe av.
Goodhart Charles I. 378 S. Winchester av. *Lksd.*
Goodhart F. E. Virginia hotel. *Chi.*
Goodhart Jacob J. 378 S. Winchester av.
Goodhue Wayland S. 54 Bryant av.
Gooding C. F. Irving Park
Gooding I. A. Mrs. Wilmette
Gooding S. Edgar Wilmette
Gooding William S. Wilmette
Goodkind M. L., M.D. 2522 Michigan av.
Goodkind William, 278, 32d
Goodman Albert, 118 Ashland boul.
Goodman Alexander, 3529 Calumet av.
Goodman Alfred L. 120 Ashland boul.
Goodman Daniel Mrs. 3359 Indiana av.
Goodman Florence Miss, 6116 Kimbark av.
Goodman Herbert E. 4051 Indiana av.
Goodman H. Mrs. 3333 Wabash av.
Goodman Jacob, 450, 38th
Goodman James B. Calumet club. *Chi., W.P.*
Goodman James S. River Forest
Goodman Joseph, 20 Lincoln av.
Goodman Joseph D. 2704 Indiana av.
Goodman J. R. Chicago Beach hotel
Goodman L. 2951 Indiana av.
Goodman Magnus, 4533 Ellis av.
Goodman Maurice, 3305 Forest av.
Goodman Maurice, 3333 Wabash av.
Goodman Milton F. 3426 South Park av. *Stan.*
Goodman Moses, 3426 South Park av.
Goodman M. A. Mrs. 5810 Washington av.
Goodman Robert F. 228, 53d
Goodman S. 20 Lincoln av.
Goodman Thomas, 460 Fulton
Goodman Thomas C. 4072 Lake av.
Goodman William A. 460 Fulton
Goodman W. O. 5026 Greenwood av. *C.A., U.L., W.P.*
Goodner N. E. Mrs. 667 Winthrop av.
Goodnow Carlton, Evanston
Goodnow F. A. 679, 48th
Goodrich Adams A. 4508 Forrestville av. *Chi., C.A., Irq.*
Goodrich Albert W. 1474 Michigan av. *Cal., Chi., W.P.*
Goodrich A. E. Mrs. 1474 Michigan av.
Goodrich C. Harry, 4239 Drexel boul.
Goodrich Edna L. Miss, 3216 Groveland av.
Goodrich Edson H. 3216 Groveland av.
Goodrich Grant Mrs. 70 Astor
Goodrich G. H. 7436 Bond av.
Goodrich Horace A. 1788 Deming pl.
Goodrich Julius G. 640, 46th pl.
Goodrich J. G. 4239 Drexel boul.
Goodrich Nathan K. 426 Superior
Goodrich William, 404 Lasalle av.
Goodridge A. E. G. 177 Rush. *C.A.*
Goodridge A. G. Irving Park
Goodridge Edward, 177 Rush
Goodridge Herbert Mrs. 832 Warren av.
Goodridge William M. Highland Park
Goodsell Byron W. 1673 W. Monroe
Goodsmith H. M. Dr. 396 Belden av.
Goodsmith William, 396 Belden av.
Goodsmith William P., M.D. 957 N. Clark
Goodspeed Chas. T. 5630 Kimbark av.
Goodspeed Edgar J. 5630 Kimbark av.
Goodspeed G. S. Prof. 363, 58th
Goodspeed Stephen, 5630 Kimbark av.
Goodspeed Thos. W. Rev. 5630 Kimbark av.
Goodwillie David, 20 Roslyn pl.
Goodwillie Douglas M. 274 Ashland boul.
Goodwillie D. L. Oak Park
Goodwillie Edgar N. Oak Park
Goodwillie Robert J. 506 W. Congress
Goodwillie Willis L. 20 Roslyn pl.
Goodwillie Winnifred Mrs. 274 Ashland boul.
Goodwin Albert P. 354 Washington boul.
Goodwin Artie Mrs. Lexington hotel
Goodwin A. H. Hotel Windermere
Goodwin Charles A. 1541 W. Adams
Goodwin Daniel, 600 N. State
Goodwin Edward S. 3307 Calumet av.
Goodwin E. P. Rev. 354 Washington boul.
Goodwin Frances L. Miss, 6946 Perry av.
Goodwin Frances M. Miss, Ohio ne. cor. State
Goodwin Harry 267 Bowen av.
Goodwin Henry O. 3307 Calumet av.
Goodwin Hugh, Lexington hotel
Goodwin Hollister E. LaGrange
Goodwin John Mrs. 428 Ashland boul.
Goodwin John S. 5538 Cornell av.
Goodwin Lucia Miss, Lake Forest
Goodwin L. W. A. Mrs. Oak Park
Goodwin Margaret Mrs. Irving Park
Goodwin Newton Mrs. 1238 N. Clark
Goodwin W. F. 3303 Forest av. *U.L.*
Goodyear Charles A. 3903 Lake Forest *U.L.* Sum. res. Tomah, Wis.
Googins David S. 4337 Drexel boul.
Googins Henry F. 3247 South Park av.
Gookin Frederick W. 463 Orchard. *C.A., Univ.*
Gookin Mary H. Miss, 463 Orchard
Gookins James F. 4643 Evans av.
Gookins Shirlaw D. 4643 Evans
Goold John E. 2216 Prairie av.
Goold Nathaniel Mrs. 2216 Prairie av.
Gordon A. H. Dr. 207 Chicago av.

Gordon Charles U. 48 Gordon terrace *U.L.*
Gordon Edward K. Hinsdale
Gordon Emma Mrs. Austin
Gordon Frances A. Mrs. 348 Bowen av.
Gordon George O. 4742 Champlain av.
Gordon Harry, 4064 Michigan terrace
Gordon John Leslie, 3006 Prairie av.
Gordon J. W. Mrs. Hinsdale
Gordon Robert, 5410 Madison av.
Gordon Thomas S. Kenilworth *C.A.*
Gordon William G. Hinsdale
Gore George P. 1926 Indiana av. *Cal.*, *C.A.*, *W.P.*
Sum. res. Lake Beulah, Wis.
Gore Joel R. Dr. 2606 Prairie av.
Gore Truman D. 4724 Champlain av.
Gore W. K. 670, 48th
Gores Paul, Chicago Beach hotel. *C.A.*
Gorgas Lawrence D. Dr. 5720 Madison av.
Gorham Sidney S. LaGrange
Gorique Albert, Riverside
Gormley James H. Oak Park. *C.A.*, *Ill.*
Gormully Michael, Glencoe
Gormully R. Philip, 459 Dearborn av. *C.A.*, *Un.*, *U.L.*
Gorrell William F. 4916 Washington av.
Gorrey M. E. Mrs. 442 Ashland boul
Gorton Anson, 2961 Michigan av.
Gorton Belle L. Miss, 950 Turner av.
Gorton C. H. Tracy
Gorton Edward F. Lake Forest
Gorton Elizabeth Mrs. 950 Turner av.
Gorton Frank S. 2120 Prairie av. *Cal.*, *Chi.*, *C.A.*, *W.P.*
Gosling R. 6338 Kimbark av.
Goss Charles Oliver, 246 Oakwood boul.
Sum. res. Winnetka
Goss Ferdinand, 526 Sedgwick
Goss M. L. Miss, 4020 Ellis av.
Goss Sam G. 533 W. 61st pl.
Goss S. C. 5475 Ridgewood ct.
Goss W. T. Austin
Gossard Henry W. 5224 Washington av.
Gott C. M. Mrs. 5317 Washington av.
Gott John R. 137 Pine, *Un.*
Gottfried Carl M. 4559 Ellis av. *C.A.*
Gottfried M. 4559 Ellis av.
Gottig C. H. 1820 Wrightwood av.
Gottlieb Jacob, 683 N. Robey
Gottlieb Richard D. 3420 Vernon av.
Gottlieb Rose Mrs. 3420 Vernon av.
Gottlieb Rudolph, 667 N. Robey
Gottlieb Samuel J. 4327 Berkeley av.
Gottman Theodore, 3178 Malden
Gottschalk L. Gaston, 195, 25th
Goudie Margaret R. Miss, 816 W. Adams
Goudie Thomas C. 1361 W. Ravenswood Park
Goudy William C. Mrs. 240 Goethe
Gould Alice B. Miss, 5515 Woodlawn av.
Gould Allen W. 322, 57th
Gould Charles H. Riverside. *U.L.*
Gould C. M. Mrs. 3706 Lake av.
Gould C. W., Dr. Irving Park
Gould Elwyn B. 1768 Wrightwood av.
Gould E. I. Mrs. 1854 Arlington pl.
Gould Frances B. Miss, 2310 Calumet av.
Gould Frank, Evanston
Gould Frank M. Evanston
Gould Fred S. Oak Park
Gould George W. 731 Fullerton av.
Gould G. T. 135 Park av.
Gould H. J. 42, 39th
Gould Irving L. 1854 Arlington pl.
Gould John, Lake Forest. *U.L.*
Gould John S. 2310 Calumet av.
Gould Leonard, 240 Ohio
Gould L. A. Rev. Highland Park
Gould Ruth Miss, Evanston
Gould Samuel S. Oak Park
Gould S. P. Mrs. Lake Forest
Gould Webster, 626, 62d
Gove Alice Mrs. Evanston
Gowan Victor D. 472 Lasalle av.
Goward G. Granada hotel
Gowdy B. Miss, Granada hotel
Goyette Louise N. Mrs. 93, 33d
Grabfield Jacob, Hotel Metropole *Stan*
Grabfield Joseph P. Dr. 1915 Indiana av.
Grabo H. F. Hinsdale
Grace Harvey E. 107 Pine Grove av.
Grace John W. 107 Pine Grove ave.
Grace S. J. Miss, 699 W. Monroe
Grace Thomas P. 6446 Kimbark av.
Grace William, 107 Pine Grove av., *C.A.*, *U.L.*
Gradle B. 652 Lasalle av.
Gradle Henry Dr. 165 Eugenie
Grady Edward Mrs. Tracy
Grady Robert L. 4834 Champlain av.
Graeff Adolph, 265 Fremont
Graeff Alfred, 265 Tremont
Graff Barnett, 4825 St. Lawrence av.
Grafton Charles E. 1828 Indiana av.
Grafton John J. 619, 46th
Grafton Murray L. Evanston
Grafton William H. Evanston
Grafton William R. Mrs. Evanston
Graham Andrew J. 1411 Washington boul. *Irq.* Sum. res Lake Geneva, Wis
Graham A. T. 283 W. Adams
Graham Beekman, 168, 45th. *C.A.*
Graham Chauncey L. Evanston
Graham David, 455, 63d (H.P.)
Graham David W. Dr. 672 W. Monroe. *Ill.*
Graham Edwin B. Rev. 6126 Lexington av.
Graham Ella Mrs. 772 W. Monroe
Graham Ernest Robert, 39, 53d
Graham E. J. Wilmette
Graham F. H. 5229 Michigan av.
Graham James F. Dr. 278 Bissell
Graham John A. 271 Oakwood boul.
Graham John I. Austin
Graham Julia H. Mrs. 4339 Drexel boul.
Graham Laura Mrs. 52, 33d
Graham M. E. Mrs. Riverside
Graham M. L. Mrs. 4724 Evans av.
Graham William A. S. 741 North Park av.

Graham William B. Dr. 4553 Forrest ville av.
Graham William J. 4016 Vincennes av.
Grainger John, Morgan Park
Gramm Carl T. Dr. 489 Dearborn av.
Grandin Harry M. 3551 Ellis av.
Grandin H. M. 507 Belden av.
Granger Sarah Mrs. 1065 Warren av.
Granger William S. East ct. se. cor. Belmont av.
Granick Joseph, 4448 St. Lawrence av.
Grannis Albert A. 2916 Indiana av.
Grannis Amos Mrs. 2916 Indiana av. *U.L.*
Grannis C. C. Hyde Park hotel
Grannis Eugene A. 302 Chicago av.
Grannis Frank L. 2916 Indiana av.
Grannis George M. Mrs. 2675 N. Lincoln
Grannis Harry A. 450 Lasalle av.
Grannis W. C. D. 2027 Michigan av. *Cal.*, *C.A.*, *W.P.*
Grant Allen P. River Forest
Grant Carlton U. Ravinia
Grant Frank L. LaGrange
Grant Frederick, 2900 Groveland av.
Grant Gilbert L. 414 Orchard
Grant John Mrs. Ravinia
Grant J. C. Prof. 2101 Indiana av.
Grant J. P. Virginia Hotel
Grant Louis Moen, 3401 Michigan av.
Grant M. R. Mrs. Morgan Park
Grant Robert L. 2979 Prairie av.
Grant R. S. 524 W. Congress *Ill.*
Grant-Schaefer G. Alfred, 912 Pullman bldg.
Grant William C. Mrs. 1610 Indiana av.
Grape J. W. Hotel Luzerne
Grassie Henry, 813 The Plaza. *C.A.*, *Ill.*
Grassie Isaac A. Mrs. 301 West ct.
Grassie James, 593 Washington boul.. *Ill.*
Grassly Charles W. 5731 Madison av.
Gratton E. O. Dr. 243 W. 65th
Graue John George, 180 Goethe. *C.A.*
Graver James P. 6122 Stewart av.
Graver William, 6122 Stewart av.
Graves Albert M. 4526 Woodlawn av. *U.L.*
Graves Arthur, 5663 Washington av.
Graves Charles E. Evanston. *C.A.*
Graves C. H. 240 Bissell
Graves Dwight W. 214 Goethe
Graves Edwin A, LaGrange
Graves E. L. Dr. 1286 W. Madison
Graves George M. Julian hotel
Graves Grace Miss, Winnetka
Graves Henry E. River Forest
Graves James A. 5663 Washington av.
Graves James R. 485 Jackson boul.
Graves James T. 5663 Washington av.
Graves John M. 3236 Calumet av.
Graves Justin R. Evanston
Graves Kate I. Dr. 5663 Washington av.
Graves May Miss, Julien hotel
Graves Nell S. Austin
Graves Paul S, Evanston
Graves P. H. 482, 42d pl.
Graves Riley M. Winnetka
Graves Robert E. 5663 Washington av.
Graves W. M. Lakota hotel. *Cal. Chi.*
Gray Albert S. Dr. 3801 Lake av.
Gray Arthur, 351 Ashland boul.
Gray Arthur W. 3524 Forest av. *C.A.*
Gray A. W. Dr. 1410 Washington boul.
Gray B. M. 881 S. Sawyer av.
Gray Cyrus N. Berwyn
Gray C. W. 1690 W. Monroe
Gray Dorothy Miss, Evanston
Gray Edward E. Highland Park. *Irq.*
Gray Edwin W. Evanston
Gray Elisha Prof. Highland Park. *U.L.*
Gray E. A., Dr. 1808 Wellington
Gray Franklin D. 2807 Prairie av. *Cal.*
Gray F. M. 498 W. Monroe
Gray George C. Hotel Woodruff
Gray George L. 2644 Indiana av.
Gray G. W. Rev. Evanston
Gray Helen Mrs. Hotel Windermere
Gray Henry A. 459 W. Monroe
Gray Howard A. Evanston
Gray Howard P. Evanston
Gray H. C. The Kenwood
Gray Ida Cornelia Miss, Evanston
Gray James R. Morgan Park
Gray John, 445 Elm. *Un.*
Gray John H. Prof. Evanston
Gray J. H. LaGrange
Gray Leslie J. 459 W. Monroe
Gray Louis A. I. 410 Washington boul. *C.A.*
Gray P. W. 2563 N. Winchester av.
Gray Robert W. 290 Rush
Gray T. Drummond, 1423 Edgecomb ct.
Gray William P. Jefferson Park
Gray W. C. Oak Park
Gray W. H. 490 Dearborn av. *U.L.*
Gray W. H. Irving Park
Greathead E. E. Hyde Park hotel
Greaves J. E. Mrs. Evanston
Greeley Ethel M. Miss, 60 Bellevue pl.
Greeley Frederick, Winnetka *C.A.*
Greeley Louis May, 406 Erie
Greeley L. M. Miss, 60 Bellevue pl.
Greeley M. A. Mrs. 4504 Ellis av.
Greeley Morris L. Mrs. Winnetta
Greeley Ruth L. Miss, 60 Bellevue av.
Greeley Samuel S. 60 Bellevue pl.
Greeley S. H. 4214 Ellis av.
Green Adolphus W. 4935 Greenwood av. *Chi.*
Green Albert P. 4814 Grand boul.
Green Albert S. 353 W. 61st,
Green Andrew Hugh, 403 Lasalle av.
Green Ann Mrs. 416 Bowen av.
Green Augustus W. 2306 Calumet av. *Cal.*, *U.L.*
Green Bernard, 336 Lasalle av.
Green Catherine Miss, Evanston
Green Charles M. Highland Park
Green Charles W. Evanston
GreenEdwardCraft, Virginia hotel. *W.P.*
Green Frank B. Highland Park
Green F. H. Mrs. 102 S. Oakley av.

Green George, 3743 Langley av.
Green George A. Evanston
Green George W. Dr. 2635 N. Ashland av.
Green Harry Mrs. 3529 Grand boul.
Green Helen R. Miss, Glencoe
Green Henry L. 4320 Ellis av. *C.A.*
Green Henry R. Riverside
Green Henry R. jr. 386 Chestnut
Green Herbert P. 336 Lasalle av.
Green H. M. 3731 Ellis av.
Green H. R. Mrs. Highland Park
Green James M. Rev. 3808 Prairie av.
Green John W. 3854 Lake av. *U. L.* Sum. res. Fox Lake, Ill.
Green Joseph M. 336 Lasalle av.
Green J. H. Hotel Groveland
Green Kenyon Mrs. 414 Bowen av.
Green Marcus J. 336 Lasalle av.
Green Mary T. Miss, Evanston
Green Nathan, 680 W. Adams
Green Oliver B. 403 Lasalle av.
Green O. G. 409, 41st
Green Walter H. Glencoe
Green Weston, 3228 Prairie av.
Green Wilbur F. Dr. Evanston
Green William O. 57 St. Clair
Green William W. 451 Washington boul.
Green W. Mrs. 582 Division
Green W. A. 4720 Kenwood av.
Green W. M. Evanston
Greenacre I. T. Washington Heights
Greenburg E. 1380 Jackson boul.
Greene Albert W. 802 Pine Grove av.
Greene Charles E. 611 W. 61st pl.
Greene Charles K. 3633 Ellis Park
Greene Cyrenius M. Highland Park
Greene D. Russell, 1928 Calumet av. *C.A.*
Greene Edward M. 73 Warren av.
Greene E. T. Revere house
Greene Frank C. Dr. 1928 Calumet av. *Cal., W.P.*
Greene Frank C. Mrs. 221, 46th
Greene Frank R. 3818 Calumet av.
Greene H. N. 1928 Calumet av.
Greene James P. 16 St, James pl. *C.A.*
Greene Jesse T. 3633 Ellis Park
Greene Lester A. 5723 Monroe av.
Greene Moshier Torrey Mrs. 2926 Indiana av.
Greenebaum D. S. 3156 South Park av. *Stan.*
Greenebaum Elias, 1612 Michigan av.
Greenebaum Gus. M. 3241 Rhodes av.
Greenebaum Henry E. 3337 Michigan av. *Stan.*
Greenebaum Henry N. 528 Dearborn av.
Greenebaum J. E. 3250 Groveland av. *Stan.*
Greenebaum J. M. 1816 Michigan av. *Lksd.*
Greenebaum Moses E. 3201 Rhodes av. *Stan.* Sum. res. Lake Beulah
Greenebaum Moses S. 5334 Indiana av.
Greenebaum Selig, 4617 Ellis av. *Stan.*
Greenewald Moses E. 4734 Champlain av. *Lksd.*
Greenfield Charles W. 728, 50th Sum. res. Lake Mills, Wis.
Greenhood Annie E. Mrs. 460 Bowen av.
Greenhoot Bertha Mrs. 3802 Indiana av.
Greenleaf Geo. T. Dr. 6557 Wentworth av.
Greenleaf Walter G. Riverside
Greenlee Grace E. Miss, 95 Buena av.
Greenlee Isabel C. Miss, 95 Buena av.
Greenlee Ralph Stebbins, Graceland av. and Lake Shore. *U.L.*
Greenlee Robert L. 95 Buena av. *U.L.*
Greenlee William B. 95 Buena av.
Greenley Carroll C. 5033 Madison av.
Greenman Lou Miss, 1423 Michigan av.
Greeno Harris G. Dr. 2829 Kenmore av.
Greensfelder Adolph, 2512 Michigan av.
Greensfelder Isaac, 2512 Michigan av. *Stan.*
Greensfelder Julius, 2512 Michigan av.
Greensfelder Louis A. Dr. 3000 Indiana av.
Greensfelder Nathan, 2512 Michigan av. *Stan.*
Greenwald J. E. 3747 Rhodes av.
Greenwood A. G. Clifton House
Greenwood E. Mrs. 435 Washington boul.
Greer Colbert H. 322 Superior. *Un.*
Greer Howard jr. 200 Ashland boul.
Gregg Charles O. Riverside
Gregg George A. 367 Mohawk
Gregg Joseph, 205, 47th
Gregg Mary E. Dr. 503 Fullerton av.
Gregg Raymond, 3815 Langley av.
Gregg William M. 503 Fullerton av.
Gregorie James L. 1078 S. Lawndale av.
Gregory Allen, 600 W. 61st pl.
Gregory A. W. 4121 Drexel boul.
Gregory Charles E. 4215 Langley av.
Gregory Daniel, 660 W. Monroe
Gregory Elizabeth Mrs. 1638 Prairie av.
Gregory Fred L. 2603 N. Winchester av.
Gregory F. A. jr. 6323 Greenwood av. *C.A.*
Gregory Geo. D. 469 Elm
Gregory Jacob H. 4121 Drexel boul. *C.A.*
Gregory James C. 469 Elm
Gregory Louis L. Dr. 514 Evanston av.
Gregory M. S. 8 St. James pl.
Gregory Robert B. 1638 Prairie av. *U.L*
Gregory Sarah Mrs. 8 St. James pl.
Gregory S. S. 65 Stratford pl. *C.A., Irq.*
Gregory Walter D. 660 W. Monroe *C.A., Ill., W.P.*
Gregory W. C. Leland Hotel
Gregson William L. 3811 Forest av.
Gregsten Samuel, 3435 Michigan av.
Greifenhagen Emil, 543 Dearborn av.
Greifenhagen O. F. 1911 Deming pl.
Greifenhagen R. A. 1840 Wrightwood av. Sum. res. St. Joseph, Mich.
Greig John, 3818 Langley av.
Greig P. C. Berwyn
Greig Robert R, 3818 Langley av.
Greig Thomas, 365 S. Oakley av.
Greiner Alvin Mrs. 732 N. Hoyne av.
Greiner Wm. Mrs. 916 N. Halsted
Greiner William jr, 63 Lincoln av.

Grepe J. Stanley Evanston *Chi.*
Grepe Walter N. Evanston
Gresham Otto, 2931 Indiana av. *Cal., Chi.*
Grey Charles F. Evanston *U.L.*
Grey John J. 4354 Oakenwald av.
Grey Mary Felton Mrs. 3153 Calumet av.
Grey Walter C. 2010 Prairie av. *Cal., C.A.*
Grey William L. 2010 Prairie av. *Cal., U.L., W.P.*
Sum. res. York Harbor, Me.
Gridley G. N. Morton Park
Gridley Martin M. Evanston. *U.L.*
Gridley Nelson C. Evanston
Gridley Norah Mrs. 61, 34th pl.
Grier James P. Evanston
Grier J. A. 224, 53d
Grier John A. Mrs. 4451 Sidney av.
Grier John P. Virginia hotel. *Chi.*
Grier R. M. Mrs. Evanston
Griesheimer Fred, 508 Lasalle av.
Griesheimer Morris, 508 Dearborn av.
Grieves Katherine Mrs. 71, 33d
Griewisch Fred, 899 N. Clark
Griffen Felix J. River Forest
Griffen Z. T. 114 S. Lincoln
Griffeth Abraham L. 2620 N. Hermitage av.
Griffeth Albright, 2620 N. Hermitage av.
Griffin A. T. 1837 Michigan av.
Griffin B. W. Dr. Glencoe
Griffin F. O. 1670 W. Monroe
Griffin George W. Elmhurst
Griffin H. T. 393 Dearborn av.
Griffin James F. 744 Washington boul.
Griffin Jas.W., W. Garfield boul. ne. cor. Laflin
Griffin John C. 5121 Michigan av.
Griffin John, W. Garfield boul. ne. cor. Laflin
Griffin J. B. 719 Pullman bldg.
Griffin Livingston, 171 Goethe *U.L.*
Griffin Mary P. Mrs. 226 S. Hoyne av.
Griffin Stephen D. 1310 W. Adams
Griffin Thomas A. Virginia hotel. *Chi., C.A., Ill., Un., U.L., W.P.*
Griffin Wm. Evanston
Griffin Wm. E. 531 W. Adams
Griffin W. F. 719 Pullman bldg.
Griffing Frank B. 4060 Ellis av.
Griffing Josephine C. Miss, 5461 Cornell av.
Griffith E. H. Mrs. 5656 Washington av.
Griffith F. A. 6717 Parnell av.
Griffith George D. Oak Park
Griffith George F. Evanston
Griffith Grace L. Mrs. Newberry hotel
Griffith J. A. Mrs. 603 Jackson boul.
Griffith J. Clarkson, Oak Park
Griffith Robert, 1522 Sheridan rd.
Griffith Wanda Miss, Evanston
Griffith William C. 386 Dearborn av. *Un.*
Griffiths D. A. 4345 Ellis av.
Griffiths G. Charles, Austin
Griffiths John, 3806 Michigan av. *U.L.*
Griffiths Kenneth F. 4637 St. Lawrence av.
Griffiths Margaret Miss, 3806 Michigan av.
Griffitts John R. LaGrange
Griffitts William F. LaGrange
Griggs Alida M. Mrs. Evanston
Griggs George E. 5652 Monroe av.
Griggs John, Evanston
Griggs Louisa Mrs. 3930 Grand boul.
Griggs Samuel C. Lexington hotel
Grimes C. B. Maywood
Grimm E. A. 971 Park av.
Grimsell Fred, 95 Fowler
Grimsted William W. Evanston
Grinnell Julius S. 5116 Kimbark av. *Chi., U.L.*
Grinnell K. V. Mrs. Mayfair
Griscom George S. jr. 5 Washington pl. *Un.*
Griswold Edward B. Evanston
Griswold Edward L. Evanston
Griswold Edward P. Evanston. *U.L.*
Griswold F. E. Evanston. *Chi.*
Griswold Frank H. 2815 Indiana av.
Griswold George E. 569 W. Congress *Ill.*
Griswold Harry S. 49, 46th
Griswold Herbert S. 2815 Indiana av.
Griswold H. C. 5048 Washington av.
Griswold H. W. 4535 Oakenwald av.
Griswold J. M. Mrs. Tracy
Griswold M. E. Mrs. Wilmette
Griswold M. E. Tracy
Griswold Robert C. 2815 Indiana av.
Griswold Royal C. 2815 Indiana av.
Griswold Walter C. 2815 Indiana av.
Griswold W. P. 5125 Cornell av.
Griswold W. R. 17 Ashland boul.
Gritman Charles, Austin
Groeger G. G. 2532 Indiana av.
Groesbeck Mary L. Mrs. 413 Washington boul.
Groetzinger E. A. 726 Fullerton av. *U.L.*
Groetzinger William C. 1784 Deming pl. *U.L.*
Groff Anna K. Miss, Granada hotel
Groff Carl, Hinsdale
Grogan Margaret Mrs. 309 Webster av.
Groh Louis, 148 W. Garfield boul.
Groh William, 4422 St. Lawrence av.
Groll Philip F. 1722 Oakdale av.
Grommes J. B. 616 Dearborn av.
Gronow Rudolph W. 1475 Perry
Groshon Lottie J. Mrs. 300 S. Irving av.
Gross Alfred H. 2339 Indiana av.
Gross August, 682 N. Wells
Gross Charles, 559, 45th pl.
Gross C. W. 5534 S. Peoria
Gross Emile M. 5349 Michigan av.
Gross Freeman F. 2242 Michigan av.
Gross Grenville M. 3164 Lake Park av.
Gross Howard H. 6001 Indiana av.
Gross Jacob, 1730 Deming pl.
Gross J. Ellsworth, 3600 Michigan av.
Gross M. M. Dr. Newberry hotel
Gross S. E. 48 Lake Shore Drive *Chi., C.A., Un., U.L., W.P.*
Gross William H. 1730 Deming pl.

Gross W. R. Rev. Hinsdale
Grosscup Peter S. Judge, 4259 Grand boul.
Grosse H. C. 518 Fullerton av.
Grosse John, 667 N. Robey
Grossenheider J. 3201 Calumet av.
Grossman Adolph, 3228 Wabash av. *Stan.*
Grossman Edward B. 4148 Grand boul. *Lksd., Stan.*
Grossman George, 3228 Wabash av. *Stan.*
Grossman Harry, 314 Jackson boul.
Grossman Herman, 3924 Grand boul. *Lksd., Stan.*
Grossman Kate Mrs. 3601 Indiana av.
Grossman R. Mrs. 3924 Grand boul.
Grossman Theresa W. Mrs. 3924 Grand boul.
Grossmith Alfred, 6814 Lowe av.
Grosvenor George B. 5014 Jefferson av.
Grosvenor Lemuel C., M. D. 185 Lincoln av.
Grosvenor Lorenzo N. Dr. 2714 Kenmore av.
Grosvenor Wallace F., M.D. 185 Lincoln av.
Groth Fred E. 1664 W. Monroe
Groth Fred J. 1664 W. Monroe
Grout Charles R. 1179 Washington boul.
Grout Frank R. 1179 Washington boul.
Grove E. C. Dr. 13 Ashland boul.
Grove Joseph, Berwyn
Grover A. J. Evanston
Grover Frank R. Evanston
Grover Marguerite P. Miss, Evanston
Groves Dennison F. 3946 Ellis av.
Groves Geo. M. 3946 Ellis av.
Grower William F. 20 Jackson pl. *C.A.*
Grubb Joseph R. 461, 73d
Grubey Geo. W. 609 Dearborn av.
Grubey W. H. 609 Dearborn av.
Gruen J. J. 3928 Prairie av. Sum. res. Lake Geneva
Grund Harry T. 536 Greenleaf av.
Grundy James, Rev. 379 Elm
Grunewald Augustus H. 738 Sedgwick
Grunewald Frederick L. 269 Belden av.
Grus Wm. 528 Lasalle av.
Grus Wm. jr. 528 Lasalle av.
Grusendorf Edward, 697 N. Hoyne av.
Grusendorf Henry, 697 N. Hoyne av.
Gscheidlen Emily Miss, Hinsdale
Guckenheimer Joseph, Hotel Metropole. *Stan.*
Guenther Otto, 321 Webster av.
Guernsey Charles A. 6462 Monroe av.
Guernsey M. E. Mrs. 2841 Michigan av. Sum. res. Delavan, Wis.
Guettel Julius, 3413 Prairie av.
Guettel Meyer, 4344 St. Lawrence av.
Guettel Nathan M. 4344 St. Lawrence av.
Guggenheimer A. S. 1837 Michigan av.
Guhl Charles W. 2298 N. Paulina.
Guhl F. H. 644 Fullerton av.
Guhl Walter F. 644 Fullerton av.
Guilbert Florence Miss, Hotel Windermere
Guilbert Gertrude Miss, Hotel Windermere
Guilbert James, Norwood Park
Guilbert O. H. Hotel Windermere
Guilford J. A. 609 Washington boul.
Guilford Paul Dr. 5405 Jefferson av.
Guilliams John, Evanston
Guion Elizabeth D. Miss, 111, 47th
Guion G. Murray Gen. 111, 47th
Guion Leroy P. 111, 47th
Gulick John H. 306 Superior
Gulick J. Q. Hotel Windermere
Gumbiner Chas. 510, 44th pl.
Gump B. F. Highland Park
Gundermann Henry, 1575 Lill av.
Gunderson Geo.O. 1239 Washington boul.
Gunderson G. M. 701 The Plaza. *Ill.*
Gunderson H. Prof. Morgan Park
Gunderson S. M. 855 Warren av.
Gunderson S. T. 1239 Washington boul.
Gundlach Conrad J. 1246 Perry
Gundrum Ferdinand, 4944 Ellis av.
Gunlock Nettie E. Mrs. 1183 Washington boul.
Gunn A. H. Mrs. Evanston
Gunn C. A. Mrs. 464 Lasalle av.
Gunn Janet, M.D. 5127 Cornell av.
Gunn John A. 576 Washington boul.
Gunn Malcolm Dr. 2101 Calumet av.
Gunn Moses Mrs. 2101 Calumet av.
Gunn Richard G. Evanston
Gunn Walter C. 2101 Calumet av.
Gunning Robert J. 4351 Oakenwald av. *C.A.*
Gunsaulus Frank W. Rev. 2618 Prairie av. *U.L.*
Gunsaulus Mary Mrs. 399, 33d
Gunther Burnell, 1602 Indiana av.
Gunther C. F. 1602 Indiana av. *Irq., U.L.*
Gunther H. Alfred Dr. 2 Groveland Park Sum. res. Tower Hill, Wis.
Gunther Whitman, 1602 Indiana av. *C.A.*
Gunthorp Walter J. Austin
Gunthorp W. Percy, Austin
Gunton William M. 898 S. Kedzie av.
Guritz Wilhelmina Mrs. Evanston
Gurley Ida B. Miss, Oak Park
Gurley W. W. 527 N. State. *Un., U.L.*
Gurnett W. G. 6643 Parnell av.
Gurney Charles H. Lexington hotel. *Cal., Chi., C.A., W.P.*
Gurney C. S. 878 W. Monroe
Gurney T. T. Mrs. 878 W. Monroe
Gustin F. K. Hotel Luzerne
Gustorf Arthur, Oak Park
Gustorf Fred, Oak Park
Gutches Harold B. 808 W. Monroe
Guth Henry, 3412 South Park av.
Guthman Daniel, 4456 Berkeley av.
Guthman Edward, 132, 34th. *Lksd.*
Guthman Max, 482 Warren av.
Guthman Sol. 3333 South Park av. *Stan.*
Guthmann Emil, 3639 Vernon av.
Guthmann R. 3801 Prairie av.
Guthmann Sigmund, 3912 Prairie av. *Lksd.*

Guthridge Wm. 4001 Vincennes av.
Guthrie Seymour, Riverside
Gutman Nathan S. 1612 Michigan av. *Stan.*
Gutmann Joseph, 594 Dearborn av.
Gutwillig Emil, 4436 Woodlawn av.
Guy H. Percy, Lexington hotel
Gwin Cornelius V. 4558 Oakenwald av. *Irq.*
Gwin James M. 4558 Oakenwald av.
Gwinn John M. 4742 Lake av.
Gwinn Russell S. 4742 Lake av.
Gwinn William R. 4919 Lake av.
Gwynn J. K. 3500 Ellis av.
Gwynne E. E. Dr. 407 Center
Gysin James, 4532 Champlain av.

HAAGSMA Ysbrand B. Evanston
Haas Charles, 3331 South Park av. *Stan.*
Haass Herman E. 1819 Indiana av. Sum. res. Magnolia and Cape Cod, Mass.
Haber Amelia Mrs. 368 Warren av.
Haber Morris, 4033 Vincennes av. *Lksd.*
Haber Solomon, 393 Warren av.
Haberer J. G. Mayfair
Hack Edward, 2798 N. Winchester av.
Hack John F. 2798 N. Winchester av.
Hack William J. 732 W. Monroe
Hacker A. P. Mrs. 305, 53d
Hacker N. W. 305, 53d. *U.L.*
Hacker Robert C. Evanston
Hackett W. H. 1131 Dunning
Hackney George, 3963 Drexel boul.
Hackney H. C. 3537 Michigan av. *Cal.*
Hadden A. B. 403 W. 64th
Hadden Harry G. 403 W. 64th
Hadduck Benjamin F. 150 Pine. *Un. Univ.*
Hadfield A. W. Mrs. 224 Park av.
Hadfield G. A. Dr. 438, 57th
Hadley Edwin M. 4214 Ellis av.
Hadley James M. 4214 Ellis av.
Hadley L. M. Mrs. 1103 Washington boul.
Hadley May Dr. 94 Lincoln av.
Haenichen Henry W. 285 Belden av.
Haerle Adolf, 645 Burling
Haerther A. G. Dr. 1621 Roscoe
Haerther William J. 1741 Roscoe
Hafer Henry, 4631 Michigan av.
Hafner C. F. Oak Park
Hafner J. 4842 Langley av.
Hafner Mary Mrs. Oak Park
Hafner William, 195 S. Hoyne av.
Hafner William H. Mrs. 2427 Wabash av.
Hafner W. H. 2427 Wabash av.
Haft Charles M. 1919 Indiana av.
Haft James, 1919 Indiana av.
Hagan James A. 5332 Ellis av.
Hagan James M. Rev. LaGrange
Hagan Thomas F. 5332 Ellis av.
Hagan Thomas F. jr. 5332 Ellis av.
Hagans C. E. Miss, 3232 Groveland av.
Hagans H. J. Miss, 3232 Groveland av.
Hagans L. A. Mrs. Elmhurst
Hagans Wilber E. Elmhurst
Hagans W. L. 3232 Groveland av.
Hagar Edward M. 806 The Plaza
Hagar John M. 806 The Plaza. *U.L.*
Hagedon William H. 5637 Washington av.
Hageman Anthony J. 4908 Ellis av.
Hageman Frederick C. Dr. 4805 Langley av.
Hagenbuck Ellis L. 7251 Jeffery av. *C.A.*
Hagenbuck J. H. 5468 Monroe av.
Hagerty L. A. 17, 39th
Hagerty T. A. 537 Belden av.
Haggard John D. Austin
Haggard Samuel B. Austin
Haggard Winfield S. 3352 Prairie av.
Hahn C. H. 3142 Groveland av.
Hahn Edmund J. 3626 Grand boul.
Hahn Harry W. 3626 Grand boul. *Stan.*
Hahn Herman F. 3626 Grand boul. *Stan.*
Hahn H. S. Dr. 151 S. Hoyne av.
Hahn John F. Evanston
Hahn M. Miss, 3025 Prairie av.
Haigh Fred F. 3237 Rhodes av.
Haigh Geo. W. 3237 Rhodes av.
Haigh William, Evanston
Haigh W. M. Rev. 6915 Yale
Haight Rufus J. 6532 Minerva av.
Haines Emma H. Miss, Lexington hotel
Haines E. H. 17, 46th. *C.A.*
Haines Fred H. 610 Jackson boul.
Haines Frederick U. 4719 Langley av.
Haines Geo. B. 6507 Kimbark av. *C.A.*
Haines George W. 89 Lincoln av.
Haines Gertie Mrs. 299 S. Leavitt
Haines Mary V. Mrs. 610 Jackson boul.
Haines Thomas L. 211 Ashland boul.
Haines Tina M. Miss, Evanston
Haines Winfield T. 2725 Prairie av.
Haines W. S. Dr. 46 Loomis
Hainline J. E. Dr. LaGrange
Hainsworth Joseph, 905 Warren av.
Hair Benjamin M. 248 Ashland boul.
Hair E. S. Mrs. 4417 Lake av.
Hair James A. 5119 Madison av.
Hair Josiah T. 817 Estes av.
Hair J. S. 5142 Madison av.
Hair Marian T. Miss, 4417 Lake av.
Hair Samuel G. 4417 Lake av.
Haire J. P. 4327 Lake av.
Haiselden George, 475 Belden av.
Haiselden J. Harry Dr. 475 Belden av.
Hakes M. W. River Forest
Hakes Webster, River Forest
Halbach J. F. A. Union League club. *C.A.*
Halbe Charles F. Morton Park
Halbert D. M. 814 Pullman bldg.
Halbert Homer V. Dr. 2300 Indiana av.
Halbert Mattie J. Mrs. 379 Ohio
Halbert Walter A. Auditorium annex. *Univ.*
Haldeman R. S. 206 The Plaza
Hale Albert B. Dr. 69, 22d. *C.A.*
Hale Charles N. 170 Howe
Hale Clarence B. 217 Ashland boul.
Hale C. J. Hotel Woodruff
Hale Edward C. 4833 Kimbark av.

Hale E. M. Dr. 2200 Prairie av.
Hale George E. 4545 Drexel boul.
Hale George W. 541 Dearborn av. *Un., W.P.*, Sum. res. Kenosha, Wis.
Hale George W. 4545 Drexel boul. *U.L.*
Hale Harry C. Lieut. U. S. A. 502 The Plaza
Hale H. P. Miss, 54 Walton pl.
Hale John G. 6455 Monroe av.
Hale M. B Miss, 54 Walton pl.
Hale William Gardner Prof. 5833 Monroe av. Sum. res. Moosehead Lake, Minn.
Hale W. C. 493 Jackson boul.
Hale W. E. 4545 Drexel boul. *Chi., U.L.*
Hales Ansel, 640 W. 61st.
Haley John M. 7105 Harvard av.
Haley William F. Dr. 1260 Wilcox av.
Hall Albert, 135 Pine Sum. res. Long Pond, Plymouth, Mass.
Hall Alfred, 222 S. Paulina
Hall Alfred M. Dr. 2 Washington pl.
Hall Amos T. Mrs. 5516 Jefferson av.
Hall Augustus O. 32 Aldine sq. *U.L.*
Hall A. E. Mrs. 2944 Vernon av.
Hall A. H. Evanston
Hall A. Percival, 135 Pine. *Un.*
Hall Barrett R. 6565 Yale
Hall Charles Berrien, Dr. 5516 Jeff'son av.
Hall Charles E. 9 Groveland Park
Hall Clarence B. 1900 Prairie av.
Hall Clifford P. Lake Forest
Hall Daniel L. Oak Park
Hall Edgar A. 1357 Fulton
Hall Edward R. Evanston
Hall Edwin C. 3803 Langley av.
Hall Ella Mrs. 902 W. Monroe
Hall Ernest, Oak Park
Hall Eugene J. Oak Park
Hall E. H. Mrs. 5420 Cornell av.
Hall E. P. Mrs. 3025 Prairie av
Hall Ferd, LaGrange
Hall Ford P. Highland Park. *Univ.*
Hall Frank, 2616 Calumet av.
Hall Frank, Morton Park
Hall Frank E. Oak Park
Hall Frank G. Lake Forest. *U.L.*
Hall Fred H. 513 Fullerton av.
Hall F. D. Mrs. Glencoe
Hall F. H. 150 Park av.
Hall George A. Mrs. 2400 Prairie av.
Hall George C. 477 W. Congress
Hall George W. Hinsdale. *Ill*
Hall George W. Dr. 4636 Vincennes av.
Hall Gordon Mrs. 2 Washington pl.
Hall G. D. Glencoe
Hall G. Roy, Oak Park
Hall Henry A. Kenilworth
Hall Herman J. 5545 Washington av.
Hall James T. 4341 Oakenwald av. *U.L.*
Hall Jesse E. 273 Oakwood boul.
Hall John A. 6601 Harvard av.
Hall John E. 3803 Langley av.
Hall John R. Hotel Windermere
Hall Joseph G. 259 Lasalle av.
Hall Joseph H. Mrs. 26 Aldine sq.
Hall Junius M., Dr. 2 Washington pl.
Hall J. B. 4207 Calumet av.
Hall J. D. Revere house
Hall J. D. Morton Park
Hall J. Sherman Mrs. 3701 Sheridan rd.
Hall Leicester C. Oak Park
Hall Lemuel R. Hotel Del Prado
Hall Lewis T. 22 Walton pl.
Hall Lorenzo E. Austin
Hall Louis J. 3701 Sheridan rd.
Hall L. R. 3167 Groveland av.
Hall Newman G. 32 Aldine sq.
Hall Otis O. 4925 Washington av.
Hall O. H. 402 W. Adams
Hall Richard C. Evanston. *C.A.*
Hall Robert H. Col. Fort Sheridan
Hall Robert W. 6417 Monroe av.
Hall Ross C. Oak Park
Hall Russell, Austin
Hall R. N. Dr. 339 Warren av.
Hall Shirley C. 902 W. Monroe
Hall S. M. 938 W. Adams
Hall Thomas C. Rev. 408 N. State. *Univ.*
Hall Victoria C. Mrs. 531 W. Adams
Hall William, 6417 Monroe av.
Hall William T. 3519 Calumet av.
Hall W. D. 435 S. Oakley av.
Hall W. D. Oak Park
Hall W. E. Dr. 9 Groveland Park
Halla Charles, 592 Lasalle av.
Halla Charles L. 1847 Arlington pl.
Halla Philip, 391 Orchard
Halla Sage G. Mrs. 19 Kemper pl.
Halladay E. B. 4712 Calumet av.
Halladay James C. 501 The Plaza
Halladay John B. 3195 Malden. *C.A.*
Hallam Alice B. Miss, Evanston
Hallam Charles A. 1248 Washington boul.
Hallberg L. G. 405 Huron
Halle E. G. 200 The Plaza. *U.L.*
Halle Frank, 200 The Plaza
Halle F. E. 3351 Indiana av.
Halle Robert J. 157 Eugenie
Halleman Andrew H. 268 S. Oakley av.
Hallen Andrew, 82, 25th
Hallenbeck John C. 6508 Stewart av.
Haller Carl, 57 St. James pl.
Haller G. M. Mrs. Lexington hotel
Hallersleben Martha A. Miss, 1217 Michigan av.
Hallersleben Otilie H. Miss, 1217 Michigan av.
Hallett Harvey J. 4007 Vincennes av.
Hallett John, 4007 Vincennes av.
Halley Belton, 72, 44th
Halliday Joseph, 243 Erie
Halliday W. P. Mrs. Evanston
Halligan Francis E. 880 Jackson boul.
Hallinan John, Austin
Hallinan Thomas P. 574 Fullerton av.
Hallinan T. G. 6329 Woodlawn av.
Halliwell A. C. Tracy
Hallock J. Elmhurst
Halls Samuel, 1639 W. Adams. *Ill.*
Hally M. Mrs. 198 Goethe

Halsey Edward A. 301 Belden av. *Univ.*
Halsey George E. 3625 Ellis av.
Halsey John G. 367, 44th
Halsey J. J. Prof. Lake Forest
Halsey L. J. Rev. 301 Belden av.
Halsey Mercy S. 3035 South Park av.
Halsey Tappen, 4824 Lake av. *C.A.*
Halsted Albert E. Dr. 844 Warren av
Halsted Ann Mrs. 490 Belden av.
Halsted E. J. Mrs. 717 Fulton
Halsted Henry P. 490 Belden av
Halsted John, 490 Belden av.
Halsted Joseph, 490 Belden av.
Halsted N. Miss, 553 Jackson boul.
Hambleton C. E. 461 W. Monroe. *Ill.*
Hambleton C. J. 558 Dearborn av.
Hambleton Earl L. 99 Buena av. *U.L.*
Hamblin M. J. Mrs. 3218 Vernon av.
Hamblin William B. Riverside
Hamburger Ben. 148, 33d. *Lksd.*
Hamburger I. L. 3340 Forest av. *Lksd.*
Hamburger Louis M. Chicago Athletic Assn. *Irq.*, *W.P.*
Hamburger Max, 5134 Woodlawn av.
Hamburger Sol, 4347 Grand boul. *Stan.*
Hamburgher E. C. 223 Lasalle av.
Hamill Charles D. 2126 Prairie av. *Cal.*, *Chi.*, *C.A.*, *W.P.*
Hamill Charles H. 2126 Prairie av.
Hamill Ernest A. 2637 Prairie av. *Chi.*, *U.L.*
Hamill Ernest S, 315, 58th
Hamill Maynee Miss, 4321 Vernon av.
Hamill Paul, 2126 Prairie av.
Hamill Philip W. 2126 Prairie av.
Hamill Robert W. 3716 Lake av.
Hamill S. B. Hinsdale
Hamill Theophilus W. 315, 58th
Hamilton Adelbert, Evanston
Hamilton Bruce P. 2929 Michigan av.
Hamilton Chas. B. 35, 33d
Hamilton Charles F. 334 Hampden ct.
Hamilton C. H. Hotel Windermere
Hamilton David G. 2929 Michigan av. *Chi.*, *U.L.*, *W.P.*
Hamilton Delmah S. Dr. 6412 Stewart av.
Hamilton Edward F. 4201 Ellis av.
Hamilton Emil, 440 Belden av.
Hamilton Frank A. 243, 43d
Hamilton George A. 210, 33d
Hamilton Henry E. Newberry hotel.
Hamilton Henry R. Oak Park. Sum. res. "Glen Carrie," Twin Lakes, Wis.
Hamilton I. K. 3230 Michigan av.
Hamilton I. K. jr. 2412 Prairie av.
Hamilton James E. Oak Park Sum. res. Delavan, Wis.
Hamilton John B. Dr. 66 Astor
Hamilton J. H. 5744 Rosalie ct. *C.A.*
Hamilton J. M. 4720 Madison av.
Hamilton M. E. Miss, 233 S. Leavitt
Hamilton Ralph A. 66 Astor
Hamilton William B. 1406 W. Monroe
Hamilton William J. 94 Fowler
Hamilton W. A. Avenue house, Evanston
Hamlin Edward E. 3400 Calumet av.
Hamlin Frank, 18 Walton pl. *Un.*, *Univ.*
Hamlin Fred R. 150 Pine. *C.A.*, *Univ.*, *W.P.*
Hamlin Frederick H. 77 Warren av. Sum. res. St. Clair, Mich.
Hamlin George A. 3400 Calumet av. *C.A.*
Hamlin George J. 2020 Indiana av. *C.A.*
Hamlin Harry L. 150 Pine. *Univ.*, *W.P.*
Hamlin Herbert W. 150 Pine. *Univ.*
Hamlin Irving, 2585 N. Hermitage av.
Hamlin John A. Union League club. *U.L.*, *W.P.*
Hamlin L. A. 6514 Lafayette av.
Hamlin S. J. Mrs. 51, 53d
Hamline John H. 1621 Prairie av. *Cal.*, *Chi.*, *U.L.*, *Univ.*
Hamline L. M. 3 Chalmers pl.
Hamline L. P., M.D. Evanston
Hammel L. J. 1259 Wilcox av.
Hammell F. F. Mrs. 299, 47th
Hammer D. Harry Judge, Hotel Metropoie. *U.L.*
Hammermiller Wm. 434 Lasalle av.
Hammett John A. Austin
Hammett J. C. 95 Oakwood av.
Hammill Caleb W. 36 Walton pl. *Un.*
Hammon Charles N. Evanston
Hammon Glenn M. Dr. 683 W. Adams
Hammond C. 532 S. Oakley av.
Hammond C. G. Highland Park
Hammond C. L. 4627 Greenwood av.
Hammond C. N. Mrs. 365 Ontario
Hammond George B. 407 Oak
Hammond Harry H. 4437 Lake av.
Hammond Herbert, 4203 Ellis av.
Hammond I. B. 360 Dayton
Hammond Jacob B. 4324 St. Lawrence av.
Hammond J. D., M.D. Auditorium Annex *Chi.*, *W.P.*
Hammond J. E. Oak Park
Hammond Lewis P. 2832 N. Hermitage av.
Hammond L. D. Hotel Windermere. *Ill.*, *U.L.*
Hammond L. M. 3539 Prairie av.
Hammond M. Mrs. 5614 Madison av.
Hammond Oliver, Oak Park
Hammond Theodore M. 4943 St. Lawrence av.
Hammond T. C. 11 Bellevue pl.. *C.A.*, *Un.*
Hammond W. A. Evanston. *U.L.*, *Univ.*
Hampstead Edward Mrs. Evanston
Hampton M. C. 4257 Grand boul.
Hanauer J. C. Mrs. 4200 Berkeley av.
Hanchett Frank J. 363 S. Marshfield av.
Hanchett F. B. 555 W. 62d
Hanchett Louis J. 4564 Indiana av.
Hancock Bradford Mrs. 39 Bellevue pl.
Hancock C. A. 2233 Wabash av.
Hancock C. D. 3223 Wabash av.
Hancock Fred H. 3647 Grand boul.
Hancock James E. Dr. 6543 Monroe av.
Hancock Thomas, 5833 Madison av. Sum. res. Mackinac Island
Hancock W. S. 555 W. 62d pl.

Hand Bayard E. 7120 Yale
Hand F. L. Irving Park
Hand John A. 497 Webster av.
Hand J. P. 540 Dearborn av.
Sum. res. Pine Lake
Hand Nicholas, 603 Cleveland av.
Hand Oliver H. 4835 Langley av.
Hand Peter, 481 Cleveland av.
Hand S. E. Mrs. 4835 Langley av.
Handford John, Evanston
Handke August P. Evanston
Handtmann F. P. Mrs. 5602 Kimbark av.
Handy H. H. 4423 Ellis av. *U.L. W.P.*
Handy Moses P. 46 Bellevue pl. *Chi., Un., Univ.*
Sum. res. Cape May, N. J.
Handy William M. 46 Bellevue pl.
Hane Cora M. Mrs. 882 S. Sawyer av.
Hanecy Elbridge Judge, 3116 Michigan av. *C.A., U.L., W.P.*
Hanes John K. 346 Dearborn av. *C.A., Irq.*
Hanford Hopkins J. Evanston
Hanford Miss, 2008 Calumet av.
Hanford M. E. Mrs. 4720 Kenwood av.
Hanford P. C. Mrs. 2008 Calumet av.
Hankey F. L. Glencoe. *C.A.*
Hankey James P. 4539 Oakenwald av. *C.A.*
Hanley Joseph, 2585 N. Paulina
Hanley Michael H. 225 Loomis
Hanley M. W. 2429 Magnolia av.
Hanlon E. L. Miss, 1409 Michigan av.
Hanlon Martin, 1409 Michigan av.
Hanlon William J. 1409 Michigan av.
Hanna C. R. Julien hotel
Hanna Edmund H. 35 Wisconsin
Hanna I. B. Mrs. 35 Wisconsin
Hanna John T. 953 S. Spaulding av.
Hanna Leroy, Julien hotel
Hanna Wm. B. Dr. 455 Washington boul.
Hannah Alexander D. 409 Oak
Sum. res. Mackinac Island
Hannah A. W. 409 Oak
Hannah Ella M. Miss, 411 Bowen av.
Hannah Helen M. Dr. 3030 Prairie av.
Hannah John S. 407 Superior. *Chi., Un.*
Hannah Thomas C. Riverside
Hannan Charles S. Evanston
Hannan James, 5134 Grand boul.
Hanney Patrick M., 1173 N. Clark. *C.A.*
Hansbrough William, 3142 Lake Park av.
Hanscom P. L. Oak Park
Hansel Agnes M. Miss, Oak Park
Hansel John W. Oak Park
Hansel John W. jr. Oak Park
Hansell H. P. 3343 Indiana av.
Hansell J. R. 5444 Ellis av.
Hansen F. S. 4447 Drexel boul.
Hansen Harold M. 599 Pine Grove av.
Hansen Henry C. 2678 Magnolia av.
Hansen J. E. 3514 Indiana av.
Hansen N. L. Clifton house.
Hansen Waldemar T. Lexington hotel
Hanson A. H. 4612 Greenwood av. *C.A.*
Hanson Burton, 4637 Greenwood av.
Hanson C. H. 1848 Surf
Hanson David N. 4737 Ellis av.
Hanson Hiram A. 8 Groveland Park
Hanson John P. 24 Ewing pl.
Hanson Marie Miss Evanston.
Hanson Ole N. Irving Park
Hanson Zenas P. Dr. 304 Washington boul. Sum. res. Old Orchard, Me.
Hanssen John, 569 Burling
Hapeman Edgar, LaGrange
Hapgood C. H. Virginia hotel, *Chi.*
Hapgood H. M. Mrs. 116, 43d.
Hapgood William P. 5115 Cornell av. *C.A.*
Haradon Harriet E. Miss, Evanston
Harahan J. T. 135, 51st. *Chi.*
Harbeck Eugene, 3350 Prairie av. *U. L.*
Harbert Arthur B. Evanston
Harbert A. A. Mrs. Evanston
Harbert Charles H. Evanston
Harbert William S. Evanston
Harbridge William, 2969 Groveland av.
Hardcastle Frank, 763 Estes av.
Hardcastle Preston, 34 Pine Grove av.
Harden E. W. Hotel Windermere. *U.L.*
Harden O. E. 6620 Kimbark av.
Hardenbrook E. G. 6223 Woodlawn av.
Hardenbrook G. S. 6221 Woodlawn av.
Harder Charles C. 4633 Michigan av.
Hardick A. T. 1017 Jackson boul.
Hardie George, 4845 Madison av.
Hardie George F. Evanston
Hardie T. Melville Dr. 606, 46th. *C.A.*
Hardie William T. Evanston
Hardin F. A. Rev. 6410 Butler
Hardin I. N. Evanston
Hardin John H. Evanston
Hardin M. D. Gen. 538 N. State. *Un.*
Hardin Raymond A. Rev. 6410 Butler
Harding Abner C. 3155 Rhodes av. *U.L.*
Harding Amos J. Evanston. *U.L.*
Harding Charles Mrs. 335 Chestnut
Harding Charles E. 7703 Lowe av.
Harding Charles F. 235, 45th. *Univ.*
Harding George F. 2536 Indiana av. *C.A., U.L., W.P.*
Harding George F. jr. 2536 Indiana av.
Harding George F. Mrs. 3230 Forest av.
Harding Hugh, 6106 Michigan av.
Harding John C. Evanston.
Harding Lucien E. Evanston
Harding P. D. Dr. Evanston
Harding Victor M. 3230 Forest av.
Hardman F. W. Evanston
Hardon R. W. Dr. 3143 Iudiana av.
Hardy Charles M. 36 Oakwood av.
Hardy Cyrus A. 2825 Michigan av. *C.A., Ill.*
Hardy Francis A. Evanston
Hardy Guy, 95 Oakwood av.
Hardy Hannah Mrs. Evanston
Hardy John F. 442 Jackson boul.
Hardy J. M. 297 Belden av.
Hardy Silas, Evanston
Hardy William, 95 Oakwood av.
Hare R. Warner, 3212 Prairie av. *U.L.*

Harford T. W. 4228 Greenwood av.
Harger Charles B. 304, 49th
Hargis Harry, 4725 Prairie av.
Hargreaves Frederick B. Dr., Evanston
Hargreaves George, Riverside
Hargreaves J. W. Revere house
Haring L. W. Berwyn
Harkness E. J. 291, 48th. *U.L.*
Harkness Fred L. 4637 Vincennes av.
Harlacher G. H. 338 Fullerton av.
Harlan A. W. Dr. 4414 Greenwood av. *C.A., Ill.*
Sum. res. Calumet Heights
Harlan James S. 50 Scott. *Univ.*
Harlan John Maynard, 41 Banks. *C.A., Un., Univ.*
Harland Edward, 563 Webster av.
Harland Leonard H. 529 Belden av.
Harley William, 905 S. Sawyer av.
Harley Philip B. 1814 Wrightwood av.
Harlin Robert Mrs. Oak Park
Harlow Frank, 5601 Washington av. *C.A.*
Harlow Jefferson G. 1285 Washington boul. Sum. res. Lake Geneva, Wis.
Harman J. Robert, 6420 Stewart av.
Harman William E. 930 Fargo av.
Harman W. M. Oak Park
Harmon Albert C. 600 The Plaza
Harmon Charles J. 373 Ontario
Harmon C. S. 4035 Lake av. *Univ.*
Harmon Edwin C. 373 Ontario. *C.A.*
Harmon Frederick H. 600 The Plaza
Harmon George E. 126, 50th. *C.A.*
Harmon Henry I. 3820 Ellis av.
Harmon Hubert P. 4619 Lake av.
Harmon H. W. Mrs. 4619 Lake av.
Harmon John C. 4958 Ellis av.
Harmon John. K. 600 The Plaza. *U.L.*
Harmon J. W. 4035 Lake av.
Harmon Lydia Miss, 600 The Plaza
Harmon Walter R. 373 Ontario
Harmount G. A. Mrs. 2925 Indiana av.
Harms Charles, 1543 Wolfram
Harms Henry Dr. 27 Humboldt Park boul.
Harms William, 225 Fremont
Harned Henry P. 3249 Prairie av.
Harney Thomas H. 324 Superior
Harnstrom Sandfrid, 50 St. James pl.
Harpel Charles, 394 Oak
Harpel Charles J. 394 Oak
Harper David H. 3953 Michigan av.
Harper E. T. Prof. 730 W. Adams
Harper Frederick C. 585, 45th pl.
Harper Grosvenor A. 377 Dearborn av.
Harper Harriet A. Miss, 6219 Kimbark av.
Harper Harry E. 585, 45th pl.
Harper Hartley D. 619 The Plaza
Harper Harvey M. 4581 Oakenwald av.
Harper H. E. Mrs. 6219 Kimbark av.
Harper John E. 4156 Ellis av.
Harper John E. Dr. 3580 Vincennes av.
Harper J. C. 120 Loomis
Harper Lucina Miss, 730 W. Adams
Harper Malcolm C. Evanston
Harper Mary A. Mrs. 214, 33d.
Harper Robert F. Prof. Hotel Windermere
Harper William Hudson, Evanston
Harper William H. Lakota hotel, *Cal., U.L., W.P.*
Sum. res. Lake Geneva, Wis.
Harper William R. 59th ne. cor. Lexington av. *Chi., U.L., Univ.*
Harper W. Alexander, 6219 Kimbark av.
Harpham Edwin L. Evanston
Harpole Enoch, 390 Bowen av.
Harpole William, 390 Bowen av.
Harpole Winfield S. 4238 St. Lawrence av
Harps Estella Mrs. 2802 Michigan av.
Harrell Moses B. 4211 St. Lawrence av.
Harries D. C. Berwyn
Harries H. H. Park Ridge
Harrigan C. P. Dr. 56 Lytle
Harriman Edward A. 67 Maple. *W.P.*
Harrington A. T. 1657 Briar pl.
Harrington George K. 3832 Calumet av.
Harrington John C. 379 Chestnut
Harrington K. C. Mrs. 370 Oak
Harrington L. B. LaGrange
Harrington Stephen H. Riverside. *C.A.*
Harris Abraham, 4950 Vincennes av.
Harris Albert W. 4530 Ellis av. *U.L.*
Harris A. F. Dr. 514 W. 61st
Harris A. J. Dr. 279 Warren av.
Harris D. H. The Arizona
Harris D. J. 3145 Vernon av.
Harris Elijah T. 604 Washington boul.
Harris George B. 543 N. State. *Chi., C.A., Un., W.P.*
Harris Godfrey, 3322 Indiana av.
Harris Graham H. 561 Dearborn av. *Univ.*
Harris G. E. 5223 Madison av.
Harris G. P. Mrs. 1272 Washington boul.
Harris Henry 3714 Forest av.
Harris Hortense Mrs. 2028 Indiana av.
Harris H. N. 161 S. Paulina
Harris Isaac, Oakland hotel
Harris John F. 5 Ritchie pl. *Chi., C.A. W.P.*
Harris Joseph, 4216 Prairie av. *Lksd.*
Harris J. L. 688, 48th pl.
Harris L. G. Mrs. Evanston.
Harris L. T. Miss, 3526 Calumet av.
Harris Moses, 4804 Champlain av.
Harris M. C. Mrs. 4950 Vincennes av.
Harris M. L. Dr. 523 Lasalle av.
Harris N. Dwight, 4520 Drexel boul.
Harris N. W. 4520 Drexel boul. *U.L., Univ.*
Harris Samuel, 945 Jackson boul. *Lksd.*
Harris Saul G. 4920 Forrestville av.
Harris Squire Rush, 200 Honore
Harris S. H. 1489 W. Monroe *Irq. Lksd.*
Harris Thomas, 3013 Prairie av.
Harris William, Evanston.
Harris W. L. Mrs. Evanston
Harris W. M. Evanston
Harrison Benjamin F. 3559 Prairie av.
Harrison Carter H. jr. 295 Schiller

Harrison C. Thomas, 1444 Edgecomb ct.
Harrison Elizabeth Miss, 2231 Prairie av.
Harrison E. Mrs. 3030 Groveland av.
Harrison E. C. Mrs. Austin
Harrison E. J. Berwyn
Harrison E. M. Morgan Park
Harrison George J. 230 S. Marshfield av.
Harrison Henry S. Mrs. LaGrange
Harrison J. W. 6537 Kimbark av.
Harrison Thomas, 1444 Edgecomb ct.
Harrison W. J. 1710 Briar pl.
Harrison W. K. Dr. 32 Delaware pl.
Harrower O. C. 6714 Lowe av.
Harrsch R. E. 107 Seminary av.
Harsha Leslie R. 650 Washington boul. *Ill.*
Harsha W. M. Dr. 479 Bowen av.
Harshberger C. R. 7116 Princeton av.
Hart Abraham 3650 Michigan av. *Stan.*
Hart Alexander H. 740 Washington boul
Hart C. Miss, 428 Ashland boul.
Hart Edward, 6951 Kimbark av.
Hart Edward C. Hotel Del Prado. *C.A.*
Hart Eli S. 3716 Lake av.
Hart Elmer W. 533 Belden av.
Hart Emil, 3520 Forest av. *Stan.*
Hart Frank, Sherman house
Hart George A. 815 The Plaza
Hart Harry, 4639 Drexel boul.
Hart Harry R. 3650 Michigan av. *Stan.*
Hart Henry N. 1618 Indiana av. *Stan.*
Hart Henry W. 4221 Ellis av.
Hart Herbert L. 1618 Indiana av. *Stan.*
Hart Howard S. 5504 Cornell av.
Hart H. H. 1326 Millard av.
Hart H. Stillson, 3716 Lake av.
Hart Jacob, 4915 Forrestville av.
Hart James, 352 Belden av.
Hart James A. 3287 Beacon. *C.A.*
Hart Jesse, Riverside
Hart John J. 1678 Jackson boul.
Hart John W. 1118 Washington boul.
Hart Joseph, 4010 Prairie av. *Lksd.*
Hart J. P. 145 Ashland boul.
Hart Leo H. 4010 Prairie av. *Lksd.*
Hart Louis E. 339 Warren av.
Hart Milton R. 3650 Michigan av. *Stan.*
Hart M. G., M.D. 3805 Wabash av.
Hart Robert, 4218 Prairie av. *Lksd.*
Hart R. 589 Jackson boul.
Harth Jacob, 406 Seminary av.
Hartigan J. G. 4429 Berkeley av.
Hartigan Kathryn V. Miss, 2350 Indiana av.
Harting P. Fred, 3650 Calumet av.
Hartley Mary E. Miss, 845 Warren av.
Hartley W. R. 268 Erie
Hartman Abe, 4440 Berkeley av. *Lksd.*
Hartman Adolph, 958 N. Clark
Hartman Edward, 3307 Vernon av.
Hartman Emanuel, 3307 Vernon av.
Hartman Emanuel, 3361 South Park av. Sum. res. Twin Lakes, Wis.
Hartman Leon, 3351 South Park av. *Stan.* Sum. res. Powers Lake, Genoa Junc., Wis.
Hartman L. 4408 Ellis av. *Lksd.*
Hartman M. L. 3351 South Park av. *Stan.*
Hartman S. 3307 Vernon av.
Hartman S. E. 3361 South Park av.
Hartman Wm. W. Dr. 432 Winthrop av.
Hartman Wilton, Berwyn
Hartmann Charlotte Mrs. 468 W. Congress
Hartmann Frederick S. 506 W. Congress
Hartmann Henry S. 403 Bowen av.
Hartmann J. S. 403 Bowen av. *Lksd.*
Hartney Mollie Miss, 61 Lincoln av.
Hartney M. P. 1702 Dewey pl.
Hartoch Charles, 283 Belden av.
Hartog Jno. H. 67 Madison Park. *C.A., W.P.*
Hartray James, Evanston
Hartray William C. Evanston
Harts Edwin B. 217 Ashland boul.
Hartshorn J. W. Evanston
Hartsuff Albert Lieut.-Col. U.S.A. 53 Bellevue pl.
Hartsuff Florence Miss, 53 Bellevue pl.
Hartsuff Mabel Miss, 53 Bellevue pl.
Hartt C. F. Dr. 2508 Indiana av.
Hartupee A. W. Dr. 651 W. Adams
Hartwell A. V. 5200 Washington av. *Ill.*
Hartwell D. E. 4624 Emerald av. *C.A.*
Hartwell Edwin S. 35 Stratford pl. *C.A., Un., W.P.*
Hartwell E. A. 646 W. Adams
Hartwell E. E. 274 Lasalle av.
Hartwell F. G. 510 W. Congress. *C.A.*
Hartwell Peter W. 39 S. Seeley av.
Hartwell Richard R. 35 Stratford pl.
Hartwick E. L. Miss, 4219 Ellis av.
Hartwig Herman, 1829 Arlington pl.
Hartz Irving T. 29, 46th
Hartz W. T. Mrs. 312 The Plaza
Harvard Charles H. Irving Park
Harvell Gaylor E. 6134 Monroe av.
Harvell William F. 6134 Monroe av.
Harvey Alexander, 7641 Saginaw av.
Harvey Edwin F. 4336 Ellis av.
Harvey Elbert A. 1702 Prairie av.
Harvey Eliza Mrs. Oak Park
Harvey Elizabeth Miss, Oak Park
Harvey E. M. Mrs. Newberry hotel
Harvey Frank W. 4504 Vincennes av.
Harvey Fred E. 4341 Calumet av.
Harvey George L. Evanston
Harvey George M. 36 Stratford pl. *C.A.*
Harvey George S. 7242 Euclid av.
Harvey George V. 3244 Groveland av. *U.L.*
Harvey James, Oak Park
Harvey James A. 2342 Calumet av.
Harvey Joel D. Geneva. *Chi.*
Harvey John, Morgan Park
Harvey John 7242 Euclid av.
Harvey John H. 1153 W. Adams
Harvey Joseph, Oak Park
Harvey J. R. 442 Chestnut
Harvey Paul Stanwood, 1702 Prairie av.
Harvey Robert H. Dr. 1702 Prairie av.
Harvey R. D. 6565 Yale

Harvey S. A. 4336 Ellis av.
Harvey Thomas F. 4341 Calumet av.
Harvey T. W. 1702 Prairie av. *Chi.*
Harvey T. W. jr. 1702 Prairie av.
Harvey W. H. Hotel Windermere
Harvey William H. 514 W. Adams
Harvey W. R. Oak Park
Harvey W. S. Dr. 483 W. Adams. *C.A., Ill.*
Harwood M. V. Miss, River Forest
Harz Cæsar O. 502 Dearborn av.
Harzfeld Edward, 850 Washington boul.
Hasbrouck Alliger, 5415 Cottage Grove av.
Hasbrouck Charles A. 3731 Langley av.
Hasbrouck Edwin, 5415 Cottage Grove av.
Hasbrouck Louis, 196 Bowen av. *C.A.*
Hasburg John W. 75 Lincoln av.
Hascall Milo S. Gen. Oak Park
Haseltine Burton Dodge, M.D. 3130 Indiana av.
Haskell David F. 4239 Vincennes av.
Haskell Frederick T. 2824 Prairie av. *Chi., C.A., U.L.*
Haskell George W. 410 Ontario. *C.A., Irq.*
Haskell J. E. 521 Washington boul.
Haskell J. H. Mrs. 6154 Kimbark av.
Haskell J. W. C. 557 Washington boul. *C.A.*
Haskell Lester A. 4239 Vincennes av.
Haskell Loomis P. Dr. Hinsdale
Haskell Reuben L. 4239 Vincennes av.
Haskett Isaac R. 13 Loomis
Haskett R. E. 649 W. Monroe
Haskin Charles, Virginia hotel
Haskin Geo. W. Dr. Wilmette
Haskin Henry L. Dr. Highland Park
Haskin J. W. Mrs. 4144 Grand boul.
Haskins C. C. 582 W. Congress
Haskins Frank C. 582 W. Congress
Haskins Mary A. Mrs. 949 Warren av.
Haskins Robert C. 949 Warren av.
Haskins William, 3846 Prairie av.
Haslett John M. 4449 Champlain av.
Hass C. T. 468, 50th
Hass M. E. Mrs, 4211 Ellis av.
Hass Walter K. 4211 Ellis av.
Hassel Henry J. 593 Burling
Hasselgren Rudolf, 465 Dearborn av.
Hassmer Joseph A. 568 Fullerton av.
Hassmer Mary C. Mrs. 568 Fullerton av.
Hasterlik Adolph, 4458 Berkeley av. *Lksd.*
Hasterlik Bertha Miss, 4800 Michigan av.
Hasterlik Charles, 4314 Vernon av. *Lksd.*
Hasterlik Henry, 3666 Indiana av.
Hasterlik Ignatz, 3666 Indiana av. *Lksd.*
Hasterlik Samuel, 4314 Vernon av. *Lksd.*
Hasterlik Simon, 4800 Michigan av. *Lksd.*
Hastie Margaret Mrs. 540 Jackson boul.
Hastings E. Mrs. 3124 Prairie av.
Hastings F. A. 640 W. 60th
Hastings George L. 4724 Prairie av.
Hastings James H. 6229 Kimbark av.
Hastings Samuel M. 24 Buena Park terrace
Hastings Thomas D. 3359 Wabash av.
Hastreiter George A. 64 Bryant av.
Haswell A. M. Hotel Woodruff
Hatch Allen, Maywood
Hatch Azel F. 52 Cedar. *U.L., Univ.*
Hatch B. S. Evanston
Hatch Charles W. Austin
Hatch Edward P. LaGrange
Hatch Edwin H. 25 Aldine sq.
Hatch Frank C. Prof. Hotel Del Prado
Hatch George, Maywood
Hatch Henry L. Newberry hotel
Hatch H. D. 295 S. Leavitt *Ill.*
Hatch James M. Austin
Hatch John C. 25 Aldine sq.
Hatch Newton P. R. Lakota hotel
Hatch Reuben, 821 Washington boul.
Hatch Thomas W. Austin
Hatch William H. River Forest
Hatch W. H. Oak Park
Hatcher I. G. Oak Park
Hately John C. 4013 Ellis av. *C.A., U.L.* Sum. res. Lake Geneva, Wis.
Hately J. George, 4013 Ellis av. *C.A.*
Hately Walter C. The Kenwood. *C.A., U.L.*
Hatfield Marcus P. Dr. 3301 Forest av.
Hatfield R. M. Mrs. Evanston
Hatfield Wm. P. 981 S. Central Park av.
Hathaway Byron A. 4013 Prairie av.
Hathaway Charles H. Evanston
Hathaway Elizabeth Mrs. Evanston
Hathaway Forrest H. Maj. U.S.A. 38 Bellevue pl.
Hathaway Frank J. The Tudor
Hathaway Henry, 38 Bellevue pl.
Hathaway Henry, 7037 Yale
Hathaway James N. Dr. Austin
Hathaway J. C. The Arizona
Hathaway J. L. 324 Park av.
Hathaway William E. 4013 Prairie av.
Hatheway Elias C. 4517 Woodlawn av.
Hatheway Franklin, 364 Burling
Hatter George W. 6328 Ellis av.
Hatterman Charles F. Mrs. 336 Fullerton av.
Hatterman Ottilie R. Mrs. 2468 Kenmore av.
Hatterman William E. Malvern av. nr. Rogers av.
Hattstaedt John J. 212, 51st
Hauck Edward, 657 Fullerton av.
Hauck Frederick, 657 Fullerton av.
Haugan H. A. 1713 Deming pl. *U.L.*
Haugan Oscar, 1713 Deming pl.
Haughey Charles T. 416 The Plaza
Haughey L. C. 3215 Calumet av. *C.A.*
Haughey William W. 3213 Calumet av.
Haupt H. jr. Dr. French house, Evanston
Hausmann Edward, 3538 Indiana av.
Hausmann E. Mrs. 3538 Indiana av.
Hausske August, 1847 Arlington pl.
Haustetter Catherina Mrs. 3297 Beacon
Havemeyer William A. Riverside. *Chi., C.A.*

Havemeyer W. A. jr. Riverside
Haven Alfred C., M.D. Lake Forest
Haven Joseph Dr. 90 Warren av.
Haven Mary Emerson Mrs. 90 Warren av.
Havens Arthur E. 895 W. Monroe
Havens Kate Mrs. 895 W. Monroe
Havens T. Clifford 6115 Woodlawn av.
Haverkampf John L. 389 Ashland boul.
Haverkampf John L. jr. 389 Ashland boul.
Haviland R. C. LaGrange
Havron John, 4539 Greenwood av. *C.A., Un.*
Hawes Albert C. 5520 Monroe av.
Hawes Kirk Judge, 2235 Calumet av. *U.L.*
Hawes T. A. Hotel Woodruff
Hawes William H. 768 Jackson boul.
Hawhe A. J. Julien hotel
Hawkes Thomas, Winnetka
Hawkes William J., M.D. 17 Scott
Hawkins Charles H. 5016 Greenwood av
Hawkins Frank P. 5139 Washington av.
Hawkins Frederick, 1126 Millard av.
Hawkins M. L. Miss, 4049 Lake av.
Hawkins Ralph S. 1126 Millard av.
Hawkins Robert Mrs. 670, 69th
Hawks Charles A. 137 Pine
Hawks M. L. 423 Washington boul.
Hawks Thomas H. Evanston
Hawley Charles A. 3515 Grand boul.
Hawley C. C. Mrs. 4455 Oakenwald av.
Hawley C. M. Mrs. 5326 Washington av.
Hawley C. W. Oak Park
Hawley Edgar R. Dr. 70, 36th
Hawley E. B. 503 N. State
Hawley E. S. 5430 Ridgewood ct.
Hawley Frank R. 5430 Ridgewood ct.
Hawley George A. Morgan Park
Hawley George F., M.D. 1688 Kenmore av.
Hawley Henry S. 5845 Madison av.
Hawley Joseph E.R.Dr. 3515 Grand boul.
Hawley Samuel F. 3515 Grand boul.
Hawley William A. Dr. 496 Lasalle av.
Hawley W. C. Hotel Woodruff
Haws Charles R. 2693 N. Robey
Hawson Thomas B. 3725 Ellis av.
Hawthorne Silas T. 6220 Monroe av.
Hawtin F. Walter, Hinsdale
Hawxhurst Arthur, 871 Larrabee
Hawxhurst J. M. Evanston. *C.A.*
Hay Alexander Mrs. 2923 Indiana av.
Hay Alexander B. 464 Washington boul.
Hay James, 1581 W. Adams. *Ill.*
Hay William S. Riverside. *C.A.*
Haycock Kimball C. 20 Delaware pl.
Hayde Edmond C. 3113 Prairie av.
Hayde James, 1710 Deming pl.
Hayden Albert, 3155 Michigan av. *Cal., Chi., W.P.*
Hayden A. G. Dr. 603 W 63d
Hayden Francis A. 3221 Calumet av.
Hayden Frank N. 5545 Monroe av.
Hayden George R. 7529 Eggleston av.
Hayden H. H,Mrs.3319 Michigan av
Hayden H. H. jr. 3319 Michigan av.
Hayden H. S. 3877 Lake av.
Hayden James T.jr.536Washington boul.
Hayden James T. Oak Park
Hayden Mae E. Miss, 3221 Calumet av.
Hayden O. B. Dr. 603 W. 63d
Hayden Ralph, Evanston
Hayden Wm. Evanston
Hayes Avery R. Wilmette
Hayes D. Fuller, 1177 S. Lawndale av.
Hayes D. A. Prof. Evanston
Hayes Frank, 831 Washington boul. *Ill.*
Hayes F. A. S. LaGrange
Hayes F. W. C. 4334 Ellis av.
Hayes George A. 1907 Michigan av.
Hayes Harold, 6242 Monroe av.
Hayes Henry H. 4208½ Berkeley av.
Hayes James, Evanston
Hayes James E. 5000 Washington av.
Hayes James J. 341 W. 60th
Hayes Louis S. 408 Belden av.
Hayes Mary Mrs. 1007 Warren av.
Hayes Michael, 1288 Washington boul.
Hayes M. Mrs, 2445 Wabash av.
Hayes M. E. Mrs. 6440 Ellis av.
Hayes P. B. Dr. 1359 Jackson boul.
Hayes Samuel C. 5417 Cottage Grove av.
Hayes W. F. Oak Park
Hayes W. Elliott, 5156 Michigan av.
Hayes W. P. 5156 Michigan av.
Hayford Ernest L. Dr, 843 Jackson boul.
Hayman L. B. Dr. 167 Oakwood boul.
Hayman W. E. 276 Michigan av.
Hayne Frederick E. 4354 Greenwood av.
Hayner Alvin D. 1675 W. Monroe
Hayner Clark, 341, 41st
Hayner Frank E. 39 N. Sheldon
Hayner Jennie E. Dr. 934 Walnut
Haynes Daniel J. 308, 60th
Haynes F. T. 7534 Harvard av.
Haynes George M. 7534 Harvard av.
Haynes John P. 7624 Butler
Haynes Joseph R. 7534 Harvard av.
Haynes Louis W. 4136 Indiana av.
Haynes M. W. Rev. 618 W. 62d pl.
Haynes N. S. Rev. 535 W. 61st pl.
Haynes Thomas C. 376 Dearborn av.
Haynes Willard S. 3027 Vernon av.
Haynes W. Knox, 4243 Champlain av.
Haynie M. D. L. Mrs. 4232 Calumet av.
Haynie William Duff, 4232 Calumet av.
Hays Allan M. 279, 53d
Sum. res. East Kensington, N. H.
Hays Charles N. 4823 St. Lawrence av.
Hays Mary R. Miss, 2326 Indiana av.
Hays M. D. The Arizona
Hays S. Mrs. 6501 Kimbark av.
Hayt Henry C. 273 Ashland boul. *U.L.*
Hayt Walter V. 3185 Dover
Haythorn William, Austin
Hayward Arthur W. 5418 Washington av.
Hayward Charles, 99 Park av.
Hayward Florence Miss, 16 Astor
Hayward F. Sydney, 4752 Champlain av.
Hayward Henry J. 271 Oakwood boul.
Sum. res. Richmond. Ind.

Hayward John, 4739 Kenwood av.
Hayward L. Grace, 2577 N. Hermitage av.
Hayward Susan, Miss, 16 Astor
Haywood Lucy Mrs. 796 W. Monroe
Hazen Frank A. Evanston
Hazen Hannah Mrs. Evanston
Hazen Henry C. Rev. Oak Park
Hazen W. Lee, 3801 Ellis av.
Hazlehurst Andrew, Evanston
Hazlehurst Samuel, Winnetka
Hazlitt George H. 39 Campbell Park
Hazlitt George K. 39 Campbell Park
Hazzard W. Glencoe
Head Benjamin F. 4128 Drexel boul.
Head Elizabeth Miss, 2 Banks
Head Franklin H. 2 Banks. *Chi.*, *U.L.*, *Univ.*
Head George A. 610 Washington boul.
Head Gustavus P. Dr. Austin
Head Harry C. 4128 Drexel boul.
Head James M. 5467 Jefferson av.
Head Katherine Miss, 2 Banks
Head Paul D. 5467 Jefferson av.
Head William J. 87 Rush
Head W. R. 5467 Jefferson av.
Headburg A. L. 55, 33d
Headley Howard, 139 W. Garfield boul.
Headley T. H. Mrs. 139 W. Garfield boul.
Heafford Geo. H. 4560 Oakenwald av.
Heaford Henry H. 3634 Vernon av.
Heald James, 285 Webster av.
Heald James H. Oak Park
Healey W. P. Lexington hotel
Healy Edith Miss, 387 Ontario
Healy Edward B. 680, 48th pl.
Healy G. L. Chicago Athletic Assn.
Healy G. P. A. Mrs. 387 Ontario
Healy James J. 1426 Michigan av.
Healy James T. 3230 Indiana av.
Healy John J. 60 Wisconsin
Healy John L. 811 Morse av.
Healy Paul, Lakota hotel
Healy P. J. 508 Jackson boul. *Ill.*, *U.L.* Sum res. Lake Geneva, Wis.
Healy Ray, 6124 Woodlawn av.
Healy Stephen, 3245 Calumet av.
Heap Arnold, 1423 Washington oul. Sum. res. Portsmouth, N. H.
Heaphy A. T. Hinsdale
Heard Dwight Bancroft, 2720 Prairie av.
Hearding W. H. Mrs. 377 Superior
Hearne R. G. Mrs. North Shore hotel
Heatfield J. W. Stamford hotel
Heath Arthur M. 184, 51st
Heath De Forrest W. 544 Jackson boul.
Heath Ernest W. 5744 Rosalie ct. *C.A.*, *U.L.*
Heath E. Mrs. 7105 Princeton av.
Heath Ira A. 3136 Prairie av.
Heath John, Winnetka
Heath J. M. Mrs. 7844 Hawthorne av.
Heath J. S. Irving Park
Heatherington Alex. 955 Belle Plaine av.
Heaton A. R. Mrs. 169 Rush
Heaton E. S. Hotel Metropole
Heaton Harold R. 169 Rush
Hebard Frank H. 594 W. Congress
Hebard Frederic S. 570 Washington boul. *C.A.*, *U.L.*
Hebard Henry, 686 W. Monroe
Hebard J. E. Mrs. 3348 Calumet av.
Hebblethwaite J. L. Evanston
Hebel Samuel, 4423 Vincennes av.
Hebert Alfred Dr. Evanston
Hebert Letitia Miss, Evanston
Hecht Ernest E. 642 Fullerton av. *C.A.*
Hecht Frank A. 639 Jackson boul. *U.L.*
Hecht Maurice, 3644 Prairie av.
Hecht Walter E. 603 Burling
Heckard Mitchell O. Dr. 1249 W. Madison.
Heckman Wallace, 4505 Ellis av. *U.L.* Sum. res. "Ganymede," Oregon, Ill.
Hecox Daisy Miss, Austin
Hecox J. Frink, Austin
Hecox Marion Miss, Austin
Hecox Mattie Miss, Austin
Hector Eugene, 438, 46th pl.
Hedenberg Cecilia Miss, 167 Honore
Hedenberg James W. Union League Club
Hedenberg John W. 157 Honore
Hedenbergh Caroline Mrs. 731 Fullerton av,
Hedges Albert P. Dr. 754 Fullerton av.
Hedges LeRoy C. 704 Sunnyside av.
Hedges Samuel P. Dr. 890 Evanston av.
Hedges William E. 890 Evanston av.
Hedglin James A. 3558 Forest av.
Heeb Benjamin D. 1219 Winthrop av.
Heegaard W. H. 666 Lasalle av.
Heermans T. W. Evanston
Heerwagen Leopold, 199, 25th
Hefferan W. S. 4331 Langley av.
Heffron A. D. Washington Heights
Heffron D. S. Rev. Washington Heights
Hefter Cæsar L. 3531 Wabash av.
Hefter Charles, 490, 42d pl.
Hefter Charles, 3312 Indiana av.
Hefter C. H. 3312 Indiana av.
Hefter Henry, 3312 Indiana av.
Hefter Herman, 350, 42d
Hefter Louis, 3531 Wabash av. *Lksd.*
Hefter Moses L. 3641 Forest av. *Lksd.*
Heicher George, 3232 Beacon
Heide Fred sr. 723 N. Wells
Heide Herman, 729 N. Wells
Heide William F. 573 Orchard
Heideman George F. Dr. Elmhurst
Heidenreich E. Lee, 524, 72d pl.
Heidenreich S. Lee, 4104 Lake av.
Heidkamp Emil M. 2729 N. Winchester av.
Heidweyer Sigmund, 2973 Wabash av.
Heilbron Joseph, 3832 Prairie av.
Heile Adolph, 1834 Barry av.
Heile Charles Dyer, 1834 Barry av.
Heile Louis, 1834 Barry av.
Heilprin Louis, 4409 Berkeley av. *Stan.*
Heim Eugene, Elmhurst
Heimerdinger Henry H. 3153 Forest av. *Lksd.*

Hein Otto L. Capt. Fort Sheridan
Heinberg Fred, 1511 Wolfram
Heine Albert, 3604 Forest av.
Heine Herman, 3604 Forest av.
Heine Oscar, 3604 Forest av.
Heineman E. Dabney, 42 Cedar. *C.A.*
Heineman Julius, 771 N. Clark
Heineman Mary Mrs. 343 Oakwood boul.
Heineman Oscar, 250, 47th
Heineman Samuel, Hinsdale
Heineman Theodore A. 1742 Briar pl.
Heinemann Arnold H. 6915 Stewart av.
Heinemann Charles, 625 Cleveland av.
Heinemann Henry C. 1013 W. 12th
Heinemann Henry E. O. 6915 Stewart av.
Heinemann Walter F. 6915 Stewart av.
Heinemann William, 349 Hampden ct.
Heinemann William jr. 349 Hampden ct.
Heinig Frank, Lakeside
Heinrich M. Mrs. 3804 Indiana av.
Heinroth William C. 612 Washington boul.
Heinsdorf Ernst O. 1610 Waveland av.
Heinsen John, 625 N. Hoyne av.
Heinze Charles Mrs. 28 Evergreen av.
Heinze Ernest P. 171 Osgood
Heinze E. F. 912 Hamilton ct.
Heinze F. G. 914 Hamilton ct.
Heinze Victor, 6123 Kimbark av.
Heisen Charles C. 65 Lake Shore drive. *Un., U.L.*
Heisen G. B. 65 Lake Shore drive
Heissler Jacob, 4427 Grand boul.
Heissler Jacob jr. 4427 Grand boul.
Helfenstein Charles B. 6230Monroe av.
Hellen Benjamin H. 7349 Butler
Heller Gustav, 4418 Prairie av. *Lksd.*
Heller Isadore, Hotel Del Prado
Heller Leo, 4550 Vincennes av. *Lksd.*
Heller M. L. 3243 South Park av.
Heller Theodore B. 3243 South Park av.
Hellman George A. 489 Dearborn av.
Hellman George A. jr. 489 Dearborn av.
Hellman Henry B. 1640 Barry av.
Hellyer Frederick, Riverside. *Chi., C.A.*
Hellyer Samuel B. 543 Burling
Helm Henry T. Judge, 6913 Stewart av.
Helm John W. Evanston
Helm S. Harvey, Granada hotel
Helmer Edward E. Riverside
Helmer Frank A. 1428 Michigan av. *Univ.*
Helmer Harry, 34 Aldine sq.
Helmer Joseph W. 34 Aldine sq.
Helstein Meyer, 3620 Ellis av.
Hemenway Henry B. Dr. Evanston
Hemingway Anson T. Oak Park
Hemingway Clarence E. Oak Park
Hemingway George R. Oak Park
Hemingway H. W., M.D. 6816 Perry av.
Hemingway James A. 573 Division
Hemingway Willoughby A. Oak Park
Hemmelgarn Henry, 719 Fullerton av.
Hemphill E. F. 4459 Ellis av.
Hemphill William R. 4459 Ellis av.
Hempstead Charles E. 387 N. State
Hempstead G. C. The Ontario. *Un.*
Hempstead William G. Evanston
Hemsteger John A. Dr. 3836 Vincennes av.
Hemstreet W. J. 999 W. Adams
Henaughan John J. 4416 Prairie av.
Hench John B. Dr. Hinsdale
Henderson Bryngel, 450 Belden av.
Henderson Charles E. 4432 Ellis av.
Henderson Charles M. Mrs. 1816 Prairie av.
Henderson Chas. R. 51, 53d
Henderson David H. 668 W. Adams
Henderson Edgar F. Calumet club
Henderson Edward G. Evanston
Henderson E. J. 2021 Indiana av.
Henderson Frank B. 1846 Oakdale av.
Henderson Frank H. 450 Belden av.
Henderson Howard, 4109 Grand boul. *Univ.*
Henderson H. 964 Cuyler av.
Henderson H. E. Mrs. 4109 Grand boul.
Henderson H. M. 548 W. 61st
Henderson JohnC. 1142 Washington boul.
Henderson John F. Lake Forest
Henderson J. P. Dr. Hotel Woodruff
Henderson L. D. Dr. Evanston
Henderson Madeline Miss, 2623 Michigan av.
Henderson N. H. Dr. 4147 Lake av.
Henderson Wilbur F. 2623 Michigan av. *C.A., Univ., W.P.*
Henderson Wilbur S. 2623 Michigan av. *Chi., U.L., W.P.*
Sum. res. Profile House, White Mountains
Henderson William, 467 W. Congress
Henderson William J. 448 Belden av.
Hendley L. V. Mrs. 2579 N. Ashland av.
Hendricks Anna Miss, 3822 Ellis av.
Hendricks Charles A. 140 W. 65th
Hendricks R. J. Gault house. *U.L.*
Hendrickson Ernest, 5510 Cornell av.
Hendrickson J. S. 5510 Cornell av.
Hendrix Wilbur F. Evanston
Hendron W. T. Elsmere, Ill.
Hendy A. Mrs. Oak Park
Hendy Clara A. Dr. Oak Park
Henion W. B. Hotel Windermere. *U.L.*
Henius Max, 2576 Magnolia av.
Henkel Fred. W. E. Dr. 538 Ashland boul.
Henkle Wm. H. 171, 51st. *U.L.*
Henne Phillip, 589 Lasalle av.
Henneberry Kate Miss, 4859 Michigan av.
Henneberry W. P. 543 Jackson boul. *Ill.*
Sum. res. Wheaton
Hennegen Richard H. Oak Park
Hennersheets William B. 6361 Lexington av.
Hennessey W. H. 4338 Calumet av.
Hennessy Elizabeth Miss, 4219 Ellis av.
Hennessy P. J. Col. 315 Superior
Hennessy Richard M. 307 Webster av.
Hennessy W. B. 4123 Drexel boul.
Hennessy W. E. Mrs. 4123 Drexel boul.
Hennick Charles, Austin
Hennig William A. Prof. 4343 Grand boul.

Hennig Wm. Rodman, 4343 Grand boul. *C.A.*
Henning Edward, Chicago Beach hotel.
Henning Francis Alexander, M.D. 483 Dearborn av. Sum. res. Delavan, Wis.
Henning Frank F. 283 Evanston av.
Henning Fred W. 1525 Grace
Henning William, 1525 Grace
Henrich Jacob, 699 North Park av.
Henrici Philip, 48 Lincoln av. *C.A.*
Henricks E. W. Pullman
Henrotin Charles, Virginia hotel. *Chi., Un.*
Henrotin Fernand, M. D. 353 Lasalle av. *C.A., Un.*
Henry Eugene J. 1501 Oakdale av. *Irq.*
Henry E. G. Newberry hotel
Henry Fidelio S. 3656 Grand boul.
Henry George W. 1913 Michigan av.
Henry G. N. 6605 Yale
Henry Harvey R. 3812 Wabash av.
Henry Irwin Mrs. Austin
Henry Irwin A. Austin
Henry John A. 6601 Stewart av.
Henry J. Q. A. Rev. 483 Lasalle av.
Henry Robert L. 3656 Grand boul. *Irq., U.L.*
Hense M. F. Mrs. 4201 Vincennes av.
Henshaw Frank A. 7719 S. Peoria
Henshaw H. H. 30 Campbell Park
Henshaw H. W. 430 N. State
Henson Charles W. 3249 South Park av.
Henson Horace, 3249 South Park av.
Henson Hudson L. 6501 Kimbark av.
Henson Paul, 6505 Monroe av.
Henson P. S. Rev. 3249 South Park av.
Henson Wilmer Y. 6505 Monroe av.
Henwood H. C. Newberry hotel
Hepburn John W. 3525 Ellis av. *C.A.*
Heper Charles, 14 Warren av.
Hepp Susette Miss, 424 N. State
Heppner Henry, 3407 Forest av. *Stan.*
Hequembourg J. E. Dr. 512 Fullerton av.
Herb Isabella Dr. Newberry hotel
Herbert Albert W. Dr. Evanston
Herbert Michael, 375 Bowen av.
Herbertz Charles, 3412 South Park av.
Herbst Bernard, 689 Sedgwick
Herbst Herman, 517 Dearborn av.
Herbst William, 4211 Calumet av. *Lksd.*
Hercock Robert J. 4550 Wabash av.
Herdien Peter, 1069 Chase av.
Herdman F. E. Winnetka
Hereley Michael H. 215 Osgood
Hereth Frank S. 314 Belden av.
Herhold Fred, 675 N. Robey
Herkerhoff John, Austin
Herman Benjamin, 3641½ Prairie av.
Herman Henry, Oakland hotel
Herman J. J. Oakland hotel
Herman Leon M. 3423 South Park av. *Lksd., Stan.*
Herman Samuel J. 3352 South Park av. *Lksd.*
Hermann Joseph, 413 N. Robey
Hermes Paul E. Pullman
Herndl Marie Miss, Ohio ne. cor. State
Heron A. Gilbert, 1076 Carmen av.
Heron Fred, 25 Walton pl.
Heron Hugh, 2826 Indiana av.
Heron Lester G. 386 Warren av.
Heron Presly M. 878 Jackson boul.
Heron Venetia M. G. Mrs. 1316 Washington boul.
Herr Albert W. 5145 Prairie av.
Herr A. W. Mrs. 333, 34th
Herr Ezra G. 2116 W. Monroe
Herr Hiero B. The Tudor
Herr Percy B. The Tudor
Herren Oscar F. 770 Lunt av.
Herrick Barney, 3409 Prairie av.
Herrick Charles K. 229 Lasalle av.
Harrick Charles S. 3409 Prairie av.
Herrick Dwight C. Oak Park
Herrick E. K. 4144 Indiana av.
Herrick E. Walter, 2018 Prairie av. *Cal., Chi., C.A., W.P.*
Herrick Henry, Oak Park
Herrick John J. 2221 Prairie av. *Chi., Univ.*
Herrick Joseph W. 3409 Prairie av.
Herrick James B., M.D. 751 Warren av. Sum. res. Mackinac Island, Mich.
Herrick Louis E. 4817 Prairie av.
Herrick Louise Miss, 2018 Prairie av.
Herrick L. A. Mrs. 2018 Prairie av.
Herrick Margaret Mrs. 4533 Lake av.
Herrick M. D. Mrs. 6328 Drexel av.
Herrick O. W. Oak Park
Herrick Roswell Z. 4412 Indiana av.
Herrick Will, Chicago Athletic assn.
Herriman Morris M. River Forest
Herriman William N. River Forest
Herriman W. D. M.D. 6311 Woodlawn av.
Herring Hubert C. Rev. 181, 53d
Herring Robert H. Evanston
Herrman Charles, 206 Webster av.
Herrmann George, 1059 Warren av.
Herrmann Richard Dr. 1102 N. Halsted
Herron Samuel P. 2602 Indiana av.
Hersey J. W. 843 W. Adams
Hertle Louis, Evanston
Hertz Adolph H. 543 Dearborn av.
Hervey James F. 2953 Michigan av.
Hervey John, 745 North Park av.
Hervey Robert, 33, 25th
Herz Arthur, 4720 Evans av.
Herz Joseph, 4720 Evans av. *Lksd.*
Herzog Louis P. 198, 36th
Herzog Nathan, 847 Warren av.
Herzog Rose Miss, 190, 37th
Hesing Washington, 235 Michigan av. *C.A., Irq., W.P.*
Hesly Daniel, 1080 Carmen av.
Hess A. M. Mrs. 3305 Calumet av.
Hess Chas. E. 602 Lasalle av.
Hess Christopher J. 4431 Ellis av.
Hess Daniel W. Evanston
Hess Ernest, 602 Lasalle av.
Hess Frank W. 611 Lasalle av.
Hess F. A., M. D. 554 Division
Hess George H. 3736 Lake av.

Hess Herbert, 603, 46th
Hess Howard A. 4431 Ellis av.
Hess Isaac, 3224 Prairie av.
Hess Jacob, 3130 Prairie av. *Lksd.*
Hess John V. 121, 21st
Hess Leo, 4836 Michigan av. *Lksd.*
Hess Siegel, 4836 Michigan av. *Lksd.*
Hess Winter D. Evanston
Hesse Emma Miss, 7120 Eggleston av.
Hesse Marie Miss, 7120 Eggleston av.
Hesse Philip, 7120 Eggleston av.
Hesselroth Lawrence, 1805 Arlington pl
Hessert Gustav Dr. 25 Roslyn pl.
Hessert Gustav jr. 1927 Arlington pl. *C.A.*
Hessert William Dr. 25 Roslyn pl.
Hester John J. Ravinia
Heth Henry S. 2024 Indiana av. *Irq., W.P.*
Heth James B. 2024 Indiana av.
Hetherington Charles, 6501 Kimbark av.
Hetherington Henry J. 7300 Bond av.
Hetherington John F. 78, 50th
Hetherington John T. 7306 Bond av.
Hetherington Judson E. Dr. 1035 Warren av.
Hettich Albert H. 308 Webster av.
Hettich Harry L. 3715 Forest av.
Hettich Leo J. 3715 Forest av.
Hettinger J. P. 460 Dayton
Hettler H. H. 37 Hawthorne pl. *Cal., Un., W.P.*
Hetzler Herbert G. Hinsdale
Heuchling Theodore W., M.D. 663 Lasalle av.
Heuermann Henry W. 168 Fremont
Heurtley Arthur, Oak Park
Heusner John A. 3820 Prairie av.
Heusner Louis D. 675, 48th pl.
Hewes Albert M. 4700 Grand boul.
Hewett A. C. Dr. 491 W. Adams. *Ill.*
Hewitt Carlton C. Pullman
Hewitt Charles E. Rev. 5828 Woodlawn av.
Hewitt Charles M. Virginia hotel. *Chi., Un., U.L.*
Hewitt C. A. 487, 42d pl.
Hewitt Ephraim, 347, 56th
Hewitt F. H. Mrs. Lake Forest
Hewitt Herbert E. 5828 Woodlawn av. *C.A.*
Hewitt Jerome, 4318 Forrestville av.
Hewitt John H. 620 Lunt av.
Hewitt J. L. Mrs. 3842 Langley av.
Hexter Kaufman, 2513 Wabash av. *Irq., Lksd.*
Heyer Christian F. Hinsdale
Heyer Maria Anna Mrs. 483 Dearborn av.
Heylin E. L. Stamford hotel
Heylmann A. Mrs. 289 Webster av.
Heylmann C. J. Dr. 289 Webster av.
Heyman Emanuel S. 4529 Ellis av. *Lksd., Stan.*
Heyman Samuel, 3610 Prairie av.
Heywood Abbie F. Mrs. 6736 Lowe av.
Heywood Charles W. Dr. Berwyn.
Heywood Edwin F. 403 Oak
Heywood Frank S. Evanston
Heywood Joseph T. Berwyn.
Heywood Porter P. Mrs. 426 N. State.
Heyworth James O. 2902 Michigan av. *U.L., W.P.*
Heyworth J. F. Mrs. 2902 Michigan av.
Heyworth Lawrence, 2902 Michigan av. *Cal., Chi., C.A., W.P.*
Hiatt A. H., M.D. 4024 Drexel boul.
Hibbard Angus S. 74 Bellevue pl. *U.L., Univ.*
Hibbard Edward R. 4804 Lake av.
Sum. res. Chautauqua, N. Y.
Hibbard Frederick A. 4223 Grand boul.
Hibbard F. V. S. 1701 Prairie av., *C.A., W.P.*
Hibbard G. K. Mrs. Evanston.
Hibbard Homer N. 5335 Jefferson av.
Hibbard John Mrs. 4223 Grand boul.
Hibbard John D. 4850 Woodlawn av.
Hibbard J. W. 5031 Lake av.
Hibbard Katherine Mrs. 4001 Vincennes av.
Hibbard Lewis B. Highland Park
Hibbard W. B. 4126 Berkeley av.
Hibbard W. G. 1701 Prairie av. *Cal., Chi., C.A., W.P.*
Hibbard W. G. jr. 1701 Prairie av. *C.A., Univ., W.P.*
Hibbard W. N. Mrs. 5000 Greenwood av
Hibben James, Evanston
Hibben Samuel E. 326, 41st
Hibler John J. 6331 Kimbark av.
Hick George C. Evanston
Hickcox P. Mrs. 1159 Washington boul.
Hickey Charles M. 2712 Calumet av.
Hickey John, 4809 Indiana av.
Hickey Joseph V. 2712 Calumet av.
Hickey Michael C. 2712 Calumet av.
Hickey M. A. 138 W. Garfield boul.
Hickman Henry A. 3232 Michigan av.
Hickox J. Mrs. 372 Chestnut
Hickox W. C. 897 W. Monroe
Hicks Bohn C. 6314 Harvard av.
Hicks David F. 735 W. Monroe
Hicks Elhanon, 7127 Harvard av.
Hicks Ernest H. 4830 Kimbark av.
Hicks Fannie A. O. Mrs. 46, 35th
Hicks George I. 735 W. Monroe
Hicks George W. 361 S. Oakley av.
Hicks James A. LaGrange
Hicks O. H. Hotel Windermere
Hicks Ruby Miss, 7127 Harvard av.
Hicks Thomas P. 697 Walnut
Hiden Henry, 2728 Wabash av.
Hiebler J. H. Miss, 428 N. State
Hield George C. Irving Park
Hieronymus A. 188 N. State.
Hiestand Henry, 4279 N. Ashland av.
Hiester Alvin C. Dr. 1058 S. Central Park av.
Higbee Charles E. 292 S. Marshfield av.
Higbee Jennie Mrs. 4045 Ellis av.
Higbee William E. 4045 Ellis av. *U.L.*
Higbie D. W. 4407 Calumet av.
Higbie Fred K. 6430 Greenwood av.
Sum. res. Green Lake, Wis.

Higby F. D. Longwood
Higby N. B. 118, 49th
Higgie Archibald A. 4933 Ellis av.
Higgie Arthur M. 4933 Ellis av.
Higgie James L. 4933 Ellis av.
Higgie James L. jr. 348 Ogden av.
Higgie M. L. Miss, 4933 Ellis av.
Higgie Noble K. 4933 Ellis av.
Higgins A. E. Dr. LaGrange
Higgins Charles, 844 Sherwin av.
Higgins Charles, 375 Ontario. *Un.*
Higgins Charles A. 10 St. James pl.
Higgins C. C. Dr. 18 Cedar
Higgins Edward, 103 Walton pl.
Higgins Francis J. 103 Walton pl.
Higgins George W. 1237 Washington boul.
Higgins Harvey A. Oak Park
Higgins James D. Dr. 928 Walnut
Higgins John F. 1566 W. Monroe
Higgins J. Mrs 3707 Sheridan rd.
Higgins Lizzie M. Miss, 738 W. Adams
Hggins Mabel B. Miss, 1237 Washington boul.
Higgins Marion Miss, 143 Oakwood boul.
Higgins Mattie P. Miss, 1237 Washington boul.
Higgins Milton O. 5622 Michigan av. *C.A.*
Higgins S. G. Mrs. 143 Oakwood boul.
Higgins Van H. Mrs. Chicago Beach hotel
Higgins W. G. 143 Oakwood boul.
Higginson Charles M. Riverside
Higginson D. T. Elmhurst
Higginson George jr. Winnetka. *Univ.*
Higginson G. M. Elmhurst
Higgs Edward B. Morton Park.
Higgs I. W. Rev. 32 Evergreen av.
High George Henry, 63 Lake Shore drive, *Chi., U.L.*
High George Meeker, 59 Cedar
High James L. 2021 Prairie av. *Univ.*
High Shirley T. 2021 Prairie av.
Highland John Mrs. Evanston.
Highley G. E. 5121 Washington av.
Higinbotham Florence Miss, 2838 Michigan av.
Higinbotham Harry M. 2838 Michigan av. *C.A., U.L.*
Higinbotham H. D. 2838 Michigan av. *C.A., U.L.*
Higinbotham H. N. 2838 Michigan av. *Chi., U.L.*
Sum. res. New Lennox, Ill.
Higley Wm. K. Prof. 6133 Monroe av.
Higley W. E. 4623 Greenwood av.
Hiland Fred S. 4725 Kimbark av.
Hiland James H. 4725 Kimbark av. *U.L.*
Hilbourne Harry C. 3751 Forest av.
Hild Charles, 687 Burling
Hild Frederick H. 321 N. Wells. *C.A.*
Hild J. G. Rev. Elmhurst
Hild Mary C. Mrs. 321 N. Wells
Hildebrand Lewis K. Hinsdale
Hildebrandt Fred H. 256 Seminary av.
Hildreth Charles H. 7 Aldine sq.
Hildreth James H. 746 W. Monroe
Hildreth Leslie E. Evanston. *C.A.*
Hildrup J. S. Clifton house
Hiles Theron L. Mayfair
Hilgard Mary Mrs. 5431 Cottage Grove av.
Hilger F. R. Mrs. 2548 Indiana av.
Hill Albert B 488 Webster av.
Hill Alonzo H. Irving Park
Hill A. E. 7100 Eggleston av.
Hill A. Leonard Mrs. Ravinia
Hill Benjamin F. 4521 St. Lawrence av.
Hill Burt, 430 Warren av.
Hill Burton C. 4054 Grand boul.
Hill Calvin H. Evanston
Hill Caroline Mrs. 288 Ohio
Hill Carrie E. Miss, 611 Washington boul.
Hill Charles B. 317 Warren av.
Hill Charles E. 25 Delaware pl.
Hill Charles S. Hotel Metropole.
Hill Chauncey B. Austin
Hill Claude C. 1005 Farwell av.
Hill Cyrus F. Mrs. 2537 Michigan av.
Hill C. A. Mrs. Lakota hotel.
Hill C. D. Mrs. 695 Washington boul.
Hill Daniel O. 1912 Barry av.
Hill David Arthur, 2559 Michigan av.
Hill David K. 2559 Michigan av.
Hill Edgar A. 317 Warren av. *Ill., U.L.*
Hill Edward Niles, 5100 Hibbard av.
Hill Edward N. 4519 Forrestville av.
Hill Edwin F. 3714 Sheridan rd.
Hill Eliza Mrs. 6510 Monroe av.
Hill Elizabeth P. Mrs. 4201 Ellis av.
Hill E. J. 7100 Eggleston av.
Hill E. M. Miss, Hotel Del Prado
Hill E. N. Mrs. Evanston
Hill Fowell B. Mrs. 3520 Lake av.
Hill Francis H. 745 W. Monroe
Hill Francis J. 2942 Indiana av.
Hill Frank M. 620 W. 61st
Hill Fred A. Austin
Hill Fred M. 4054 Grand boul.
Hill Fred W. 516 W. 62d
Hill Fred W. 7100 Eggleston av.
Hill Frederick W. 3910 Langley av.
Hill Fremont, LaGrange
Hill George, Lombard
Hill Helen Miss, 4201 Ellis av.
Hill Helen H. Miss, 19 Ashland boul.
Hill Henry H. 261 Ashland boul.
Hill Henry L. Mrs. 2316 Calumet av.
Hill Henry W. 235 Michigan av.
Hill H. B. Evanston
Hill Irene N. Miss, Lakota hotel
Hill James A. 4054 Grand boul.
Hill James M. Mrs. 3910 Langley av.
Hill James Tracy, 2014 Indiana av. *Cal., C.A.*
Hill Jennie Mrs. 2236 Indiana av.
Hill John jr. Tracy
Hill John C. Rev. Austin
Hill John H. 4156 Berkeley av.
Hill Joseph W. 6427 Woodlawn av.
Hill J. Claude, 6510 Monroe av.
Hill J. J. 3608 Grand boul.

Hill Lucy Lee Miss, 101 Pine
Hill Lysander Judge, Hotel Metropole. *Cal., U.L.*
Hill Mabel Miss, Hotel Metropole
Hill Mary M. Mrs. 4156 Berkeley av.
Hill Matson, 3223 Groveland av.
Hill Mattie S. Miss, 628 Dearborn av.
Hill M. W. Chicago Beach hotel
Hill Pauline Mrs. 4603 Vincennes av.
Hill Percy L. Ravinia
Hill Richard S. 4823 St. Lawrence av.
Hill Robert Mrs. 3714 Sheridan rd.
Hill Robert J. 4608 Champlain av.
Hill Robert S. 4243 Vincennes av.
Hill Russell D. 2316 Calumet av. *C.A.*
Hill Walter, 205 Warren av.
Hill Walter G. 4603 Vincennes av.
Hill Walter O. Oak Park
Hill William, 3015 Prairie av.
Hill William Prof. 5728 Madison av.
Hill William H. 1851 N. Halsted
Hill William R. 3538 Indiana av.
Hill William T. 6125 Monroe av. *C.A.*
Hill W. J. 499 W. Monroe
Hillard Charles W. Evanston. *Chi.*
Hillary P. J. 3138 Wabash av.
Hiller Gustav, 3842 Lake av.
Hiller Louis, 3844 Lake av.
Hilliard E. P. Mrs. Longwood
Hilliard Louie O. 169 Rush
Hillis D. M. 3341 Prairie av. *U.L.*
Hillis Newell Dwight Rev. 2 Ritchie pl. *U.L.*
Hillman Charles H. 6146 Monroe av
Hillman Edward, Lexington hotel. *Stan.*
Hillman Maurice, 3241 South Park av.
Hillmer Frank H. River Forest
Hills Alfred K. 3007 Vernon av.
Hills Charles F. 4419 Greenwood av. *U.L.*
Hills Cordelia M. Miss, Evanston.
Hills Edwin E. 3007 Vernon av.
Hills E. O. Mrs. Evanston.
Hills Frank C. Evanston
Hills Frederick D. 213, 53d.
Hills Gage, 3007 Vernon av.
Hills James M. 1038 N. Halsted
Hills William E. Evanston.
Hiltman J. W. 1037 Evanston av.
Hilton Charles C. 77, 20th
Hilton Edward, Oak Park
Hilton George C. 77, 20th
Hilton G. V. Dr. 6327 Woodlawn av.
Hilton H. H. 6327 Woodlawn av.
Hilton J. B. Mrs. Evanston
Hilton Mary E. Mrs. 3604 Lake av.
Hilton P. R. 6628 Perry av.
Hilton Walter W. 5733 Monroe av.
Hilton William K. 194, 36th
Hiltz Grace Miss, 3027 Groveland av.
Himrod Charles, Hyde Park hotel. *U.L.*
Himrod Kirk, 1624 Belmont av.
Himrod Phoebe Miss, 537 Belden av.
Hinchliff William, 502 Jackson boul.
Hinckley Abner T. Mrs. 5408 Washington av.
Hinckley Abner T. jr. 5408 Washington av.
Hinckley Charles W. 100, 24th
Hinckley George W. Hinsdale
Hinckley John L. 4519 Woodlawn av.
Hinckley Otis Ward, Evanston
Hinckley Samuel G. 4400 Berkeley av.
Hinckley William B. Hinsdale
Hinckley William S. Hinsdale
Hinde Thomas Woodnutt, 118 Astor. *C.A., Un., W.P.* Sum. res. Elkhorn, Ky.
Hindman W. M. Rev. 6840 Perry av.
Hinds Albert jr. 1029 N. Clark Sum. res. Macatawa Park, Mich.
Hinds Charles E. Hinsdale
Hinds Clara L. Miss, 3526 Calumet av.
Hinds E. P. Hinsdale
Hinds E. P. jr. Hinsdale
Hinds O. S. 98 N. Kedzie av.
Hine Frank S. Mrs. 1033 Sherwin av.
Hine M. F. Mrs. 3554 Prairie av.
Hiner Joseph W. 4740 Lake av.
Hines Edward, 472 W. Congress
Hines Nannie Miss, Evanston
Hines P. 26 Vernon Park pl.
Hinish William W. Dr. 723 Chase av.
Hink Bertha Mrs. 2925 Groveland av.
Hinkins J. E. Dr. 5224 Kimbark av.
Hinkle Abbie A. Dr. Evanston
Hinkle Elizabeth T. Mrs. Evanston
Hinkle Maria R. Miss, Evanston
Hinkley Chas. W. 100, 24th. *Ill.*
Hinkley James Otis, 3306 Indiana av.
Hinkley J. H. Oakland hotel
Hinkley Watson S. 92, 26th. *U.L.*
Hinman Albert W. Dr. 718 Washington boul.
Hinman Benjamin P. Kenilworth
Hinman Benjamin P. jr. Kenilworth
Hinners George R. 602 Greenleaf av.
Hinsdale Benjamin S. Evanston
Hinsdale Henry K. Evanston
Hinsdale Henry W. Evanston
Hinsdale W. R. Evanston
Hinsey J. A. 4233 Calumet av.
Hinson James A. 606 W. 62d pl.
Hinz Augusta Dr. 426 Lasalle av.
Hipp W. Harrison Dr. 4501 Wabash av.
Hippach Charles F. 4348 Grand boul.
Hippach Lena Mrs. 4348 Grand boul.
Hipple E. H. Hotel Metropole
Hipple George, 1839 Magnolia av.
Hipwell W. O. Highland Park
Hirsch Arthur 3551 Grand boul.
Hirsch A. 4531 Ellis av. *Lksd., Stan.*
Hirsch Edward, 3249 Vernon av.
Hirsch Emil G. Dr. 3612 Grand boul. *Stan., U.L.*
Hirsch Fred, 3639 Michigan av. *Stan.*
Hirsch Henry, 353 Oakwood boul. *Lksd.*
Hirsch Isaac, 353 Oakwood boul. *Stan.*
Hirsch Joseph, 417 S. Marshfield av.
Hirsch Joseph M. 3551 Grand boul.
Hirsch L. K. 436, 37th pl. *Stan.*
Hirsch Morris, 3304 Calumet av. *Stan.*

Hirsch M. 353 Oakwood boul. *Stan.*
Hirsch Oscar, 4531 Ellis av. *Lksd.*
Hirsch Ralph J. River Forest
Hirsch S. 3211 Wabash av. *Lksd.*
Hirsch S. Mrs. 635 Fullerton av.
Hirsch William, 3354 Vernon av. *Lksd.*
Hirschbein Samuel, 3406 Vernon av.
Hirschfield Herman H. 260 Fremont
Hirschfield Lena Mrs. 2637 N. Ashland av
Hirschhorn Clarence, 4417 Berkeley av. *Lksd.*
Hirschl A. J. 6054 Kimbark av.
Hirsh Dwight S. 3427 Michigan av. *Stan.*
Hirsh Harry J. 3430 Michigan av. *Stan.*
Hirsh Harry S. 3427 Michigan av. *Stan.*
Hirsh Jacob, 3430 Michigan av. *Stan.*
Hirsh Manuel, 4117 Grand boul. *Stan.*
Hirsh Morris G. 4117 Grand boul. *Stan.*
Hirsh Morris M. 3437 Michigan av. *Stan.*
Hirsh Solomon, 3427 Michigan av. *Stan.* Sum. res. Mackinac Island, Mich.
Hirsh Solomon, 4117 Grand boul.
Hirsh Solomon J. 3430 Michigan av. *Stan.*
Hirsh William A. 3437 Michigan av. *Stan.*
Hirshman Leon, 4526 Prairie av.
Hirst Augustine C. Rev. 397 W. Monroe
Hirt John C. 617 N. Wells
Hitchcock Annie Miss, 4741 Greenwood av.
Hitchcock A. N. Rev. Oak Park
Hitchcock Charles, 4298 N. Clark
Hitchcock Charles A. Mrs. Austin
Hitchcock Charles A. jr. Austin
Hitchcock David, 1189 S. Central Park av.
Hitchcock Edward J. 787 W. Monroe
Hitchcock E. T. 3500 Ellis av.
Hitchcock Frank A. Riverside
Hitchcock H. H. 618 W. 65th Sum. res. Pistaqua Bay, Ill.
Hitchcock James A. 203 Park av.
Hitchcock John M. 165 Howe
Hitchcock Luke Dr. 4613 Drexel boul.
Hitchcock Matilda Mrs. Oak Park
Hitchcock M. M. Berwyn
Hitchcock Roderick M. 1222 Wrightwood av.
Hitchcock Romyn, 152, 36th
Hitchcock R. A. Lexington hotel. *C.A.*
Hitchcock Sarah A. Mrs. 787 W. Monroe
Hitchcock William D. Evanston
Hitchings C. L. 175 Evanston av.
Hitchings Louis B. 175 Evanston av.
Hitchins Roy K. jr. Evanston
Hitchins R. K. Evanston
Hitt Andrew J. 6914 Yale
Hitt Isaac R. Evanston
Hitt Isaac R. jr. Evanston
Hitt John, 384 Oak. *U.L.*
Hitt W. I. Tracy
Hittel John B. 1746 Wrightwood av.
Hixson Henry R. 343 Chestnut. *Un.*
Hjortsberg Max Mrs. 387 Lasalle av.
Hoadley A. E. Dr. 683 Washington boul.
Hoadley J. M. 608, 44th
Hoadly R. M. Mrs. 2124 Michigan av.

Hoag Charles A. Dr. 4806 Evans av.
Hoag Junius C. Dr. 4320 Lake av.
Hoag T. C. Hotel Monnett, Evanston.
Hoag William G. Evanston
Hoag W. J. 532 W. 61st pl.
Hoagland John R. 5069 Lake av. Sum. res. Cliff Cottage, Mackinac Island.
Hoagland Ralph T. 5069 Lake av.
Hoagland William, 21 Oakwood av.
Hoar Edward, Hinsdale
Hoard Charles deV. 3162 Groveland av. *C.A.*
Hoard Elijah W. Oak Park
Hobart H. M. Mrs. Evanston
Hobart H. R. 5110 East End av.
Hobart Ralph H. 5110 East End av.
Hobbs James B. 343 Lasalle av. *U.L.* Sum. res. Lake Bluff
Hobbs J. O. Dr. 452 Jackson boul.
Hobbs William F. 6221 Lexington av.
Hobon A. J. 442 Belden av.
Hobson B. L. Rev. 320 Belden av.
Hoch James J. 1849 Belmont av.
Hochbaum Henry, 2337 N. Paulina
Hochschild Christian A. 601 Burling
Hochstadter Gustav, 3144 Rhodes av. *Lksd.*
Hodge Alexander J. 762 Washington boul.
Hodge Andrew T. 462 Morse av. *C.A.*
Hodge C. W. 4918 Ellis av.
Hodge John M. 888 Winthrop av.
Hodges Charles H. 89 Astor. *Univ.*
Hodges George T. 2327 Michigan av.
Hodges Henry C. Col. U. S. A. 2327 Michigan av.
Hodges Lothrop S. 841 W. Adams
Hodges Walter E. Riverside
Hodgkins Edward W. 85 Rush. *Un.*
Hodgkins J. 6706 Wentworth av. *U.L.*
Hodgson Joseph, 311 Webster av.
Hodgson Joseph T. River Forest
Hodgson J. Hotel Windermere
Hodgson M. Jennie S. Miss, 2921 Indiana av.
Hodnett Thos. P. Rev. 345 Walnut
Hodson J. G. Maywood
Hodson M. E. Highland Park
Hoefer Thomas J. Palmer house. *C.A.*
Hoelscher Edward C. 1319 Wash'n boul.
Hoelscher Herman M. 1319 Washington boul.
Hoelscher J. H. Dr. 298 Webster av.
Hoelter Edward, 527 Ashland boul.
Hoeppner Emil A. 327 W. 60th pl.
Hoerlein H. A. 3314 Rhodes av.
Hoes James H. Austin
Hoff Charles W. 435, 61st
Hoff Herman, Evanston
Hoffbauer William H. 578 Lasalle av.
Hoffert Isaac, 888½ W. Adams
Hoffheimer Harry W. 4343 Calumet av. *Lksd.*
Hoffheimer Nathan, 3616 Prairie av.
Hofflin Carrie H. Miss, 3620 Calumet av.

Hofflin Hattie H. Miss, 3620 Calumet av.
Hofflin J. 3645 Grand boul.
Hoffin J. N. 3620 Calumet av.
Hofflin Martin, 3620 Calumet av.
Hofflin May V. Miss, 3620 Calumet av.
Hofflin Sadie N. Miss, 3620 Calumet av.
Hofflund Alexander, Evanston
Hoffman Alma Marie Miss, 495 Ashland boul.
Hoffman Andrew, 5006 Michigan av.
Hoffman Edward, 4135 Drexel boul. *Stan.*
Hoffman Elizabeth M. Mrs. 234 Cass
Hoffman Emil, Norwood Park
Hoffman E. W. Mrs. Wilmette
Hoffman F. A. jr. Elmhurst
Hoffman F. W. 1194 Washington boul.
Hoffman George W. 57, 20th. *C.A.*
Hoffman Gustav, 2007 Surf
Hoffman Henry A. Evanston
Hoffman Herbert, Morton Park.
Hoffman John Mrs. 1067 Warren av.
Hoffman John L. 1067 Warren av. *C.A.*
Hoffman John W. Evanston
Hoffman Julius, Norwood Park
Hoffman J. C. Dr. 495 Ashland boul.
Hoffman J. Jos. 3764 Indiana av. *C.A.*
Hoffman J. M. 1765 Oakdale av.
Hoffman Otto E. H. Norwood Park
Hoffman William O. 3660 Michigan av.
Hoffmann Arthur. 5474 Greenwood av.
Hoffmann Benjamin S. 310 Evanston av.
Hoffmann Charles G. 428 Ashland boul
Hoffmann G. A. Mrs. 428 Ashland boul.
Hoffmann Harry H. 310 Evanston av.
Hoffmann Herman H. 310 Evanston av.
Hoffmann Hugo, 5474 Greenwood av.
Hoffstadt Gus, 215, 32d
Hofheimer Zach. 342 Lasalle av.
Hofman Henry, 744 W. Monroe
Hofman Moritz, 744 W. Monroe
Hofman Samuel, 744 W. Monroe
Hogan Joseph, 519 W. Monroe
Hogan J. Harry, 519 W. Monroe
Hogan Michael, 3146 Groveland av.
Hogan Thomas, Elmhurst
Hogan Thomas S. 30 N. Sacramento av. *C.A.*
Hoge Emma Mrs. 4334 Greenwood av.
Hoge George B. 387 Oak
Hoge G. C. Winnetka
Hoge Holmes, Evanston
Hogey J. H. 3123 Vernon av.
Hogg David, 399 Oak
Hogle Charles R. Evanston
Hogle William W. Evanston
Hoglen William J. Mrs. Pullman
Hogue Eugene, Auditorium hotel. *C.A.*
Hohmann John, Oak Park
Hoit Charles S. 3916 Lake av.
Hoit George B. The Tudor
Hoit J. P. 3916 Lake av.
Holabird R. G. Evanston
Holabird William Evanston. *U.L.,Univ.*
Holbrook Amelia W. Mrs. 336 Center
Holbrook A. P. Oak Park
Holbrook Charles H. 4555 St. Lawrence av.
Holbrook Edmond S. 4441 Champlain av.
Holbrook Florence Miss, 4441 Champlain av.
Holbrook Francis D. Dr. 422 The Plaza
Holbrook F. A. Evanston
Holbrook F. W. 1740 Addison
Holbrook Graves, Oak Park
Holbrook J. H. 4053 Prairie av.
Holbrook J. L. 6565 Yale
Holbrook O. J. LaGrange
Holbrook William G. 1740 Addison
Holbrook William G. 6334 Yale
Holbrook Z. S. 477 Dearborn av.
Holcomb Byron T. Evanston
Holcomb Herbert W. Hinsdale
Holcomb William H. Hinsdale
Holcomb William H. jr. Hinsdale
Holden Charles C. P. 1387 W. Monroe
Holden Charles N. 1841 Wellington
Holden Charles R. 66 Ogden av.
Holden C. N. Mrs. 681 W. Monroe
Holden Edward G. Mrs. 15 Astor
Holden Elizabeth Mrs. 802 W. Monroe
Holden F. H. 363 Bowen av.
Holden George, 365, 34th
Holden Harry R. Evanston
Holden Henry P. 639 W. Adams
Holden I. H. 88 Centre av. *Ill.*
Holden Jane Mrs. 639 W. Adams
Holden J. E. Hotel Del Prado. *U.L.*
Holden J. S. LaGrange
Holden M. E. Mrs. Hotel Del Prado. *U.L.*
Holden N. B. 586 W. Congress. *Ill.*
Holden Walter S. 1079 Warren av.
Holden Warren F. 1033 Warren av.
Holden William H. 500 W. Monroe. *Ill.*
Holder F. W. 6229 Kimbark av.
Holder M. L. Mrs. 6229 Kimbark av.
Holdom Jesse, 3324 Vernon av. *U.L.*
Holdrege Charles B. Oak Park
Holdsworth J. J. 620 Lasalle av.
Hole Leonard H. Western Springs. *U.L.*
Holenshade J. C. 770 Warren av.
Holgate Thomas F. Prof. Evanston
Holinger Arnold, 170 Eugenie
Holladay Jesse, 536 Dearborn av.
Holland Blanche I. Miss, Hotel Del Prado
Holland Emilie Mrs. 747 Sedgwick
Holland Harry L. 1286 W. Adams
Holland John F. 4928 Ellis av. *Univ.*
Holland J. E. Hotel Del Prado. *C.A.*
Holland Philo L. Dr. 2139 Wabash av.
Holland Stephen C. 11, 34th pl.
Holland Timothy A. Hotel Del Prado
Hollenstein B. Lexington hotel
Hollett R. P. Evanston. *U.L.*
Holley Dwight E. Lieut. Fort Sheridan
Holley Lyman G. Oak Park
Holley Sarah A. Mrs. Oak Park
Holliday John W. Riverside
Hollingshead Thomas C. Evanston

Hollingsworth Rachel E. Dr. 6356 Stewart av.
Hollinshead M. R. Mrs. 3612 Ellis Park
Hollis F. Irving Park
Hollis Henry L. 2027 Michigan av. *U.L.*
Hollister Franklin C. 353 Webster av.
Hollister Harry D. 4313 Cottage Grove av
Hollister Henry M. Oak Park
Hollister H. L. 674, 48th pl.
Hollister John H., M.D. 3430 Rhodes av.
Hollister Robert J. 304 West ct.
Hollister William C. 1518 Wrightwood av.
Holloway George A. 3436 Prairie av.
Holloway George B. Lexington hotel
Holloway George F. Oak Park
Holloway Horace G. 457 Bowen av.
Hollstein Albert M. Hotel Metropole. *Stan.*
Hollstein G. M. Hotel Metropole. *Stan.*
Holley Wm. Oscar, 291 Michigan av.
Holly William T. 4528 Prairie av.
Holman Alfred L. 2115 Indiana av.
Holman Daniel F. 733 W. Monroe Sum. res. Lake Geneva
Holman Edward, 4514 Ellis av.
Holman Edward E. Dr. 6553 Harvard av. *C.A* Sum. res, Oregou, Ill.
Holman Ethel Miss, 6553 Howard av.
Holman Harriet Miss, 2971 Michigan av.
Holman Irene Miss, 2455 Michigan av.
Holman Isaac W. Hyde Park hotel
Holman Maria H. Miss, 2971 Michigan av.
Holman Mary A. Mrs. 2455 Michigan av.
Holman Theo. 4514 Ellis av.
Holman Willard A. 2455 Michigan av.
Holmberg Ch. Washington Heights
Holme Frank, 266 Chestnut
Holmboe Leonhard Rev. 100, 78th
Holmes Albert W. Jefferson Park
Holmes Bayard, M.D. 104, 40th
Holmes Charles B. 3753 Vernon av.
Holmes C. N. 5027 Lake av.
Holmes Daniel J. Rev. Evanston
Holmes David, Highland Park
Holmes David E. Rev. 4711 Indiana av.
Holmes David W. Evanston
Holmes Delavan A. Evanston
Holmes Edward B. Mrs. 281 Ashland boul.
Holmes Edward I. 4711 Indiana av.
Holmes E. Burton, 229 Michigan av.
Holmes E. L. Dr. 530 W. Adams
Holmes Frank F. 834 Walnut
Holmes George D. 20 Bellevue pl.
Holmes George J. 144 S. Central Park av. *C.A.*
Holmes George P. Mrs. 148 S. Central Park av.
Holmes Harvey A. 281 Ashland boul.
Holmes Ira Mrs. 229 Michigan av.
Holmes Ira G. 229 Michigan av.
Holmes Jacob L. 880, 72d
Holmes John L. Evanston
Holmes Julia A. Mrs. Evanston
Holmes Kate H. Mrs. 1925 Michigan av.
Holmes Louis H. LaGrange
Holmes Marshall F. 440 N. Normal Parkway
Holmes Martin S. Hyde Park hotel
Holmes Mary J. Miss, 44 Scott
Holmes M. Mrs. 475, 42d
Holmes Oliver W. 373 Ashland boul.
Holmes Ralph H. LaGrange
Holmes Robert, Evanston
Holmes Robert C. 6237 Monroe av.
Holmes Roy C. Evanston
Holmes Rudolph W. Dr. 530 W. Adams
Holmes Thomas J. 3016 Groveland av.
Holmes William H. 5726 Washington av.
Holmes W. H. F. North Shore hotel
Holp Philip E. Rev. 1052 Chase av.
Holroyd E. E. Dr. 887 Washington boul.
Holt Alfred E. 7209 Jeffrey av.
Holt Charles S. 1931 Calumet av. *U.L.*, *Univ.*
Holt D. R. Lake Forest
Holt Edgar, 235 Michigan av.
Holt George Hubbard, 19 Bellevue pl. *Chi.*, *C.A.*, *U.L.*
Holt Granville M. 5316 Lexington av.
Holt Mary E. Mrs. 3716 Forest av.
Holton E. Mrs. Chicago Beach hotel
Holton Frank G. Riverside
Holton F. E. Irving Park
Holton George D. 4345 Drexel boul. Sum. res. Charlestown, N. H.
Holton T. J. 6405 Monroe av.
Holverscheid Caroline Mrs. Hinsdale
Holverscheid Henry, Hinsdale
Holway W. H. The Arizona
Holyoke William E. Rev. 1170 Washington boul.
Holzheimer Eda Mrs. 3538 Ellis av.
Holzner Clara Mrs. 413 Bowen av.
Homan Gus, 5547 Indiana av.
Homer Benjamin F. Evanston
Homer Fred M. River Forest
Homer George W. River Forest
Homery Jules, 184 Goethe
Hommes F. J. 448 Belden av.
Homrig Charles A. 100 Flournoy
Honberger F. H. Dr. 3808 Indiana av.
Honkamp Fred, 3747 Prairie av.
Honkamp Lawrence, 4208 Vincennes av.
Honore Adrian C. 2103 Michigan av. *Un.*, *Univ.*, *W.P.*
Honore B. L. 100 Lake Shore drive
Honore Frank L. 3646 Indiana av.
Honore Henry H. 2103 Michigan av.
Honore H. H. jr. 2702 Michigan av.
Honore Lockwood, 2103 Michigan av. *Un.*, *Univ.*
Honore N. Kingston, 2103 Michigan av. *Chi.*, *Un.*, *W.P.*
Honsinger Emanuel Dr. 318 Park av.
Hood C. Todd, Dr. 992 W. Adams
Hood James, 4000 Ellis av.
Hood John A. 1704 Belmont av.
Hood John D. 4000 Ellis av.
Hood J. Mrs. 3412 Prairie av.
Hood Thomas, 701 Washington boul.
Hood Thomas C. Austin

Hoof John C. 2738 N. Lincoln
Hook William W. 553 Dearborn av. *C.A.*
Hooker Francis B. 49, 46th. *U.L.*
Hooker H. M. 569 Washington boul.
Hooley R. M. Mrs. 17 Delaware pl.
Hooper Edwin E. 85 S. Seeley av.
Hooper Eunice Miss, 522 The Plaza
Hooper Henry, M.D. 541 N. State. *Un.*
Hooper James K. 6640 Perry av.
Hoops Charles H. 2957 Michigan av. *C.A.*
Hoops David H. 2957 Michigan av.
Hoops Hannah O. Mrs. 2957 Michigan av.
Hoops P. C. 4112 Drexel boul.
Hoops Thomas, 143 Oakwood boul
Hoops Thomas jr. 3158 South Park av.
Hoops William H. 4105 Drexel boul.
Hoover C. A. Mrs. 2146 Kenmore av.
Hoover George K. Rev. Evanston
Hoover George Percy, 1832 Oakdale av.
Hoover Thomas W. LaGrange
Hopkins Anson S. 5207 Kimbark av. *C.A.*
Hopkins A. Grant Dr. 1469 Wellington
Hopkins Buel R. 4527 Forrestville av.
Hopkins Charles, 4545 Lake av.
Hopkins Charles R. 3255 Groveland av.
Hopkins Ervin jr. 66 Warren av.
Hopkins Forest, 1547 W. Adams
Hopkins Francis A. 7206 Euclid av.
Hopkins George E. Evanston
Hopkins George L. Evanston
Hopkins H. G. 3935 Ellis av.
Hopkins Isaac H. Dr. 2505 Michigan av.
Hopkins John P. Hon. Pullman. *C.A.*, *Irq.*
Hopkins J. D. 2437 Indiana av.
Hopkins J. E. 4545 Lake av.
Hopkins Louis M. 4400 Lake av.
Hopkins Marcellus, 3556 Prairie av. *C.A.*
Hopkins M. F. Mrs. 2813 Calumet av.
Hopkins Robert, 4545 Lake av.
Hopkins Sarah R. Mrs. Evanston
Hopkins Sumner, 4045 Ellis av.
Hopkins William B. 1686 Barry av.
Hopkins William H. 4814 Champlain av.
Hopkins William P. Evanston
Hopkins W. C. Mrs. 6936 Vernon av.
Hopkinson Mary Mrs. 451 Washington boul.
Hopper William H. 6634 Parnell av.
Hoppin B. E. 6636 Wentworth av.
Hopson E. J. 1311 Michigan av.
Horan Edward, 1494 Washington boul
Hord Charles S. 4762 Lake av.
Hord George M. 4762 Lake av.
Hord Lillian Miss, 4762 Lake av.
Horine M. W. Dr. 333 Ohio
Horn John, 771 Touhy av.
Horn John C. 89 Ewing pl.
Horn M. A. Mrs. 102 Flournoy
Horn Thomas, 1837 Michigan av.
Hornbaker William R. Berwyn
Horne F. W. Chicago Beach hotel. *C.A.*, *U.L.*
Horner Albert, 1705 Michigan av. *Stan.*
Horner Angel, 1705 Michigan av. *Stan.*
Horner Charles, 1705 Michigan av. *Stan.*
Horner Henry Mrs. 1705 Michigan av.
Horner Isaac, 1705 Michigan av. *Stan.*
Horner Joseph, 1839 Michigan av. *Stan.*
Horner Mauricel.. 3133 Michigan av. *Stan.*
Horning J. J. 6323 Wentworth av.
Hornstein Leon, 900 Jackson boul. *Irq.*, *Lksd.*
Hornstein Louis, 900 Jackson boul.
Hornthal Louis, 56 Bryant av. *Lksd.*
Horr George B. 4445 Sidney av.
Horr Henry H. 7205 Jeffery av.
Horsting B. F. 4337 St. Lawrence av.
Horton Ballister F. 3135 Forest av.
Horton Ben P. Oak Park
Horton F. The Ontario
Horton George T. Tracy
Horton Henry, Lake Forest
Horton Henry B. Oak Park
Horton H. E. Tracy. *U.L.*
Horton Jere, Austin
Horton J. M. 122 Ashland boul.
Horton O. H. Judge, 2615 Indiana av. *U.L.* Sum. res. Evanston
Horton Richard, LaGrange
Hosbury John, 5430 Lexington av.
Hosford Schiller, 497 Dearborn av.
Hosick Henry M. 852 North Park av.
Hosking Arthur N. 822 Jackson boul.
Hosking A. 822 Jackson boul. *Ill.*
Hosking Ben. T. 726 W. Monroe. *Ill.*
Hosking Ernest B. 726 W. Monroe
Hoskins Benjamin, 6129 Monroe av.
Hoskins John, LaGrange
Hoskins John M. 1052 Washington boul
Hoskins Murray, 3605 Lake av.
Hoskins William, LaGrange
Hosmer Annette Mrs. 7023 Yale
Hosmer Arthur B. Dr. 52 Walton pl. *C.A.*
Hosmer E. Miss, 382 Lasalle av.
Hosmer F. B. Mrs. 483 Fullerton av.
Hosmer J. W. 44 Bellevue pl. *U.L.*
Hosmer N. 14 Lincoln av.
Hosmer R. W. 382 Lasalle av. *Chi.*, *Un.*
Hosmer William H. 627, 46th pl.
Hosmer W. J. Wilmette
Hossack I. Barbara Miss, Evanston
Hossack John Mrs. Evanston
Hostetter J. N. 1659 W. Adams
Hotaling George W. 140 W. 65th. *Irq.*
Hotchkin B. L. Dr. 2521 Kenmore av.
Hotchkin C. Marion, Evanston
Hotchkin C. William, Evanston
Hotchkin Harriet I. Miss, 5642 Monroe av.
Hotchkin John L. 5642 Monroe av.
Hotchkin Paul M. Evanston
Hotchkiss Everett S. Mayfair
Hotchkiss Freelon, Riverside
Hotchkiss George W. Evanston
Hotchkiss Hariette Miss, Riverside
Hotchkiss Isabella S., M.D. Riverside
Hotz Christoph, 301 W. Adams. *Chi.*
Hotz Clara J. Miss, 301 W. Adams
Hotz F. C., M.D. 410 N. State

Hotz Robert S. 301 W. Adams. *C.A.*, *Univ.*
Hough Charles R. 7601 Butler
Hough Claudia Mrs. River Forest
Hough George J. Evanston
Hough George W. Prof. Evanston
Hough Laura Miss, 344 Belden av.
Hough O. S. Mrs. 4828 Kenwood av.
Hough Sheldon L. Hinsdale
Hough William, Evanston
Houghteling J. L. 27 Banks. *Univ.*
Houghton Alice Mrs. The Wellington
Houghton Frederic H. 4407 N. Ashland av.
House J. A. Mrs. 2001 Michigan av.
Houseman Morris M. 4841 Michigan av. Sum. res. Ottawa Beach, Mich.
Houston Alexander S. 573, 46th pl
Houston Elizabeth E. Mrs. Evanston
Houston Frank B. 314 Oakwood boul.
Houston George T. 4318 Grand boul. *C.A.*
Houston James S. 314 Oakwood boul.
Houston J. W. Mrs. 314 Oakwood boul.
Houston S. A. Mrs. 5222 Jefferson av.
Hovey A. H. Morgan Park
Hovey George H. Chicago Beach hotel
Hovey W. A. Glencoe
Howard Allen L. 4520 Indiana av.
Howard A. J. 3103 Groveland av.
Howard B. Frank, 983 Jackson boul.
Howard Carrie A. Mrs. 4751 Calumet av.
Howard Charles, 6558 Stewart av.
Howard Charles, Austin
Howard Cornelia Mrs. 1219 W. Ravenswood Park
Howard C. H. Gen. Glencoe
Howard Daniel 25, 35th
Howard E. A. Mrs. 4160 Ellis av.
Howard E. D. 3103 Groveland av.
Howard E. L. Evanston
Howard E. T. Mrs. Evanston
Howard Frank E. Hotel Monnett, Evanston
Howard Frank L. Dr. Oak Park
Howard Fred, 4409 Michigan av. Sum. res. Monument Beach, Mass.
Howard Fred K. 4409 Michigan av.
Howard George, LaGrange
Howard G. H. Hotel Windermere
Howard Harold A. 572 Division. *Chi.*, *Un.* Sum. res. Bar Harbor. Me.
Howard Harrison F. 367, 44th
Howard Harry E. Evanston
Howard H. Benton, Oak Park
Howard Jennie Mrs. 353 W. 60th
Howard John Corse, 301 The Plaza. *Un.*
Howard John H. Oak Park
Howard John J. 32, 42d pl.
Howard Joseph H. 4801 Kimbark av. *U.L.*
Howard Louis A. 6836 Wentworth av.
Howard Margaret D. Mrs. 4227 Champlain av.
Howard Martin, 32 Buena Park Terrace
Howard Mary Mrs. Evanston
Howard Matilda C. Mrs. 367, 44th
Howard Maud T. Miss, 4409 Michigan av.
Howard O. McG. Glencoe
Howard Robert T. 321 Belden av.
Howard S. N. 6147 Kimbark av.
Howard Thomas Mrs. 488 Evanston av.
Howard William, Evanston
Howard William B. 301 The Plaza. *Chi.*, *W.P.* Sum. res. Bar Harbor, Me.
Howard William H. 488 Evanston av.
Howatt Arthur B. Dr. Oak Park
Howe Abbie L. Miss, 363 Bowen av.
Howe Albert O. Dr. 6028 Washington av. *C.A.*
Howe Arthur C. 3967 Lake av.
Howe Arthur J. 560 Division. *C.A.*
Howe Arthur T. 2584 Kenmore av.
Howe Charles, 3967 Lake av.
Howe Dwight N. 4209 Wabash av.
Howe Frederick A. 3931 Grand boul.
Howe Frederick J. 1784 Wrightwood av. Sum. res. Augusta, Ky.
Howe Grace T. Miss, 52 Walton pl.
Howe Harry W. 3535 Calumet av.
Howe H. Waldo, 2403 South Park av. Sum. res. Sherborn, Mass.
Howe James T. Chicago club
Howe Julia C. Mrs. 622 Washington boul.
Howe Julia R. Dr. 679 N. Wells
Howe J. L. 662 W. Harrison
Howe Mary E. Mrs. 560 Division
Howe Noble Hill, 42 Woodland Park
Howe Richard F. 52 Walton pl. *Chi.*, *Un.*
Howe Samuel J. 4948 Forrestville av.
Howe Silas, 4459 Ellis av.
Howe Stewart D. Mrs. 4740 Langley av.
Howe Thaddeus H. 4416 Oakenwald av. *C.A.*
Howe W. A. 407, 41st
Howe W. B. 1009 Jackson boul.
Howell Benjamin R. 6538 Stewart av.
Howell Cornelius DuB. Evanston. *U.L.*
Howell Cyrus H. 7828 Escanaba av.
Howell Frank Jeffrey, 405 The Plaza. *C.A.*, *Un.*
Howell Frederick G. Glencoe
Howell John C. LaGrange
Howell J. Wilson, Evanston
Howell Louis B. 4528 Forrestville av.
Howell Maynard D. Evanston
Howell Robert C. 76, 50th
Howell Sarah Mrs. Evanston
Howell Sullivan Dr. 6437 Woodlawn av.
Howell Sylvester S. 6454 Lexington av.
Howell S. R. 3258 Forest av. *W.P.*
Howell Thomas S. 4528 Forrestville av.
Howell William A. 7828 Escanaba av.
Hower M. Otis, 2197 Kenmore av. Sum. res. 206 Fir st. Akron, O.
Howes Allen, 6509 Harvard av.
Howes Allen C. 6509 Harvard
Howes A. E. Mrs. Oak Park
Howes Frank W. 6509 Harvard
Howes R. W. The Arizona
Howes S. B. Lexington hotel
Howland Carver, Capt. Fort Sheridan
Howland F. B. 5926 Parnell av.
Howland George Carter, Prof. 4605 Drexel boul.

Howland Hiram I. 510 Webster av.
Howland James E. 510 Webster av.
Howland Lucius A. Riverside
Howland Thomas H. 4756 Langley av.
Howland Walter Morton, 482 N. State. *Univ.*
Howland William I. 365 Superior. *Chi.*
Hoxie Gilbert H. 4440 Michigan av.
Hoxie John R. Mrs. 4440 Michigan av. Sum. res. Thornton, Ill.
Hoxie J. Randolph jr. 4440 Michigan av.
Hoxsie N. A. Mrs. 7022 Vernon av.
Hoy Albert Harris, M. D., 584 Dearborn av.
Hoyer Edward J. 228 N. State
Hoyne Frank G. 3243 Groveland av. *C.A.*, *Irq.*
Hoyne James T. Mrs. 2208 Prairie av.
Hoyne McLay, 3369 Calumet av.
Hoyne Temple S., M. D. 1833 Indiana av.
Hoyne Thomas M. 3369 Calumet av. *Irq.*
Hoyne Thomas Temple, 3369 Calumet av.
Hoyt Alfred W., Dr., 4620 Greenwood av.
Hoyt Charles S. Rev. Oak Park
Hoyt Douglass, 235 Michigan av. *Cal.*
Hoyt Ephraim 5752 Madison av.
Hoyt Frank W. 543 Flournoy
Hoyt Fred J. 314 The Plaza
Hoyt George W. 5210 Hibbard av.
Hoyt Henry W. 5114 Jefferson av.
Hoyt Henry W. Mrs. 1808 Prairie av.
Hoyt Lou Mrs. 6400 Star av.
Hoyt N. Landon, 370 Dearborn av. Sum. res. Winnetka, Ill.
Hoyt Phelps B. 251 Goethe. *Univ.*
Hoyt S. C. Mrs. Oak Park
Hoyt William M. 370 Dearborn av.
Hubbard A. E. Mrs. Evanston
Hubbard Charles W. 3005 Vernon av. *Univ.*
Hubbard Christine Miss, 5127 Lexington av.
Hubbard Daniel B. 6356 Monroe av.
Hubbard DeWitt P. Winnetka
Hubbard D. J. 6522 Harvard av.
Hubbard Genevieve Miss, 39, 33d
Hubbard George A. 122 W. 67th
Hubbard Giles, 330, 40th
Hubbard Gurdon S. Riverside
Hubbard Harry A. 3128 Groveland av.
Hubbard Harry M. 387 Lasalle av. *Chi.*, *UL.*, *Univ.*
Hubbard Henry H. 3727 Ellis av.
Hubbard Horace S. 3048 Calumet av.
Hubbard H. E. Mrs. 5335 Cornell av.
Hubbard James M. 39, 33d
Hubbard James S. 707 W. Congress
Hubbard John M. 7145 Euclid av.
Hubbard John N. Mrs. Evanston
Hubbard John Welles Mrs. 42 Pine Grove av.
Hubbard Joseph Derwin, 36 Bellevue pl. *Univ.*
Hubbard Laura Miss, 3157 Forest av.
Hubbard Lyman G. 6356 Monroe av.
Hubbard Martha L. Mrs. 4519 Woodlawn av.
Hubbard Mary Mrs. 3727 Ellis av.
Hubbard Mary P. Miss, 4047 Ellis av.
Hubbard Stephen S. 6113 Woodlawn av.
Hubbard S. H. 36 Walton pl. *Un.*
Hubbard Tunis T. 707 W. Congress
Hubbard T. M. Evanston
Hubbard T. Worthington, 3157 Forest av.
Hubbard Will, Avenue house, Evanston
Hubbard William H. 82 Astor. *U.L.*, *Univ.* Sum. res. Lake Forest
Hubbell Charles H. 7040 Yale
Hubbell Charles W. 3221 Rhodes av. *U.L.*
Hubbell J. P. 124, 49th
Hubbell Orin, Berwyn
Hubbell Sarah Mrs. Maywood
Huck Louis C. 575 Dearborn av. *U.L.*
Huddleston George W. Palmer house
Huddlestone K. G. Mrs. 15 Roslyn pl.
Hudson Alphonso Bell, 360 Erie
Hudson Charles, Hinsdale
Hudson E. J. Mrs. Evanston
Hudson Grace Miss, 691 Washington boul.
Hudson John E. 402 Bowen av.
Hudson Mary Miss, 4121 Drexel boul.
Hudson P. S. 6500 Harvard av.
Hudson Thomas J. 5112 Hibbard av. *C.A.*
Hudson Thomas J. jr. 5112 Hibbard av.
Hudson William, 437 Evanston av.
Huebner H. Mrs. 949 S. Sawyer av.
Huestis Isaac N. Jefferson Park
Huey John S. 28 Woodland Park
Huff H. M. LaGrange
Huff Oliver N. Dr. 533 Dearborn av.
Huffaker T. S. Dr. 245, 43d
Hugel Louis P. 1776 Wrightwood av.
Huggins Charles W. 4348 Vincennes av.
Hughes Blanche Miss, Evanston
Hughes Charles, 5831 Madison av.
Hughes E. J. 3267 Vernon av.
Hughes Frank, Hinsdale
Hughes Joseph, 154, 25th. *W.P.*
Hughes J. B. Riverside. *U.L.*
Hughes J. O. Dr. Norwood Park
Hughes Thomas J. 502 Belden av.
Hughes William M. 5927 Indiana av.
Hughes William T. 3267 Vernon av.
Hughes W. A. 3558 Forest av.
Hughes W. E. 5 Woodland Park
Hughes W. E. Oak Park
Hughitt Marvin, 2828 Prairie av. *Cal.*, *Chi.*, *U.L.*
Hughitt Marvin jr. 2828 Prairie av. *Cal.*, *W.P.*
Hughson George F. 5116 Woodlawn av.
Hughston Mary Miss, Evanston
Hugunin William P. The Tudor
Huizinga A. H. Rev. 8 Chalmers pl.
Hulbert Alvin, 194 Park av. Sum. res. Coldwater, Mich.
Hulbert Charles P. 4327 Indiana av.
Hulbert E. D. Hotel Metropole. *C.A.*
Hulbert Palmer S. Rev. Oak Park
Hulbert Thomas H. Hotel Metropole. *C.A.*

Hulbert William M. Maywood. *C.A.*
Hulburd Charles H. 423 N. State. *Chi., U.L.*
Hulburd Joel H. Maywood
Huleatt Hugh, 432 W. Adams
Hulett S. E. Dr. 3408 Calumet av.
Hulin William, Chicago Athletic Assn. *Ill.*
Huling Edward B. 4517 Prairie av.
Huling Edward C. 3930 Grand boul.
Huling Walter C. 4449 Evans av. *C.A.*
Hull Addie Adams Mrs. 3747 Indiana av.
Hull Andress B. Evanston
Hull Arthur E. 191 Oakwood boul.
Hull B. G. Mrs. 4856 Prairie av.
Hull Cyrus A. 363 Burling
Hull David J. Riverside
Hull DeLos, Oak Park
Hull Eudora M. Miss, 2626 Prairie av.
Hull Henry D. Riverside
Hull Leverett L. Chicago Beach hotel. *W.P.*
Hull Morton D. 2626 Prairie av. *Univ.*
Hull Obediah H. 570, 46th pl.
Hull P. A. 3221 South Park av.
Hull Susie H. Miss, Lake Forest
Hull Tracy D. Highland Park
Hull Walter Scott, 2834 Kenmore av.
Hulskamp T. H. Hotel Windermere
Humble H. G. Mrs. Highland Park
Humble L. C. Irving Park
Hume John H. 237 Dearborn av. *Un.*
Hume Sumner W. 7212 Jeffery av.
Humiston Samuel A. 4202 Drexel boul. *C.A.* Sum. res. Swampscott, Mass.
Hummel Goswin, 667 Sedgwick
Hummer John S. 5335 Prairie av.
Humphrey A. H. LaGrange
Humphrey A. O. LaGrange
Humphrey Charles I. 4341 Ellis av.
Humphrey Edward L. 1750 York pl.
Humphrey Ethel R. Miss, 437½ Elm
Humphrey E. A. North Shore hotel
Humphrey J. River Forest
Humphreys J. B. Tracy
Humphreys William A. 1519 W. Adams
Huncke Carl, 320 Webster av.
Hunerberg Fred W. 4630 Grand boul.
Hunerberg Kate Miss, 4630 Grand boul.
Hunn A. M. Mrs. 213, 53d
Hunnel James, Hotel Metropole
Hunneman Nellie Mrs. 273, 52d (H. P.)
Hunsinger Edward C. Austin
Hunt Albert B. 2820 Kenmore av.
Hunt A. Lucas, 2241 Calumet av.
Hunt A. O. Dr. 171 Ashland boul. *Ill.*
Hunt Charles H. Mrs. 134 Rush
Hunt Clara Miss, 2241 Calumet av.
Hunt Clement M. 2241 Calumet av.
Hunt Clyde de V. Mrs. Virginia hotel
Hunt C. H. 5101 Hibbard av. *C.A.*
Hunt Daniel H. 143 Oakwood boul.
Hunt Daniel T. Hotel Del Prado
Hunt Edith B. Miss, 2820 Kenmore av.
Hunt Edward E. 877 W. Monroe
Hunt Edward S. Evanston
Hunt Eugene, Austin
Hunt E Hamilton, Evanston
Hunt Fanny Utley Miss, 41, 42d pl.
Hunt Florence Dr. Lexington hotel
Hunt Frederick R. Dr. Austin
Hunt George, Riverside
Hunt George C. Dr. 4329 Indiana av.
Hunt George E., Rev. Tracy
Hunt George S. 983 Warren av.
Hunt George W. Oakland hotel
Hunt George W. The Kenwood. *C.A., W.P.*
Hunt Haines E. 105 S. Winchester av.
Hunt Harry W. 143 Oakwood boul.
Hunt Henry M. 188 Bowen av.
Hunt Homer C. Evanston
Hunt H. H. Mrs. Oak Park
Hunt H. W. Mrs. 5101 Hibbard av.
Hunt James A. Winnetka
Hunt Jarvis, 341 Rush. *Un.* Sum. res. Wheaton, Ill.
Hunt John E. Oak Park
Hunt John L. Evanston
Hunt John R. Austin
Hunt J. N. 842 W. Adams
Hunt Manning, 727 W. 63d pl.
Hunt Mary H. Mrs. Edgebrook
Hunt May Miss, Austin
Hunt Myron H. Evanston
Hunt Nancy D. Mrs. Evanston
Hunt Nicholas, 5732 Monroe av.
Hunt Ralph H. 143 Oakwood boul. *C.A.*
Hunt Robert W. 588 Division. *Chi., Un.*
Hunt Rodney, Oak Park
Hunt Samuel H. 4243 Drexel boul. *C.A.*
Hunt Sarah F. Miss, 2820 Kenmore av.
Hunt S. Wade, Evanston
Hunt William B., Dr. 41, 42d pl.
Hunt W. F. 5126 East End av.
Hunt W. Prescott, 340 Lasalle av.
Hunter C. L. 32 Groveland Park. *W.P.*
Hunter David W. Oak Park
Hunter Edgar J. 4357 Indiana av.
Hunter E. S. 34 Groveland Park. *W.P.*
Hunter E. W. Dr. Stamford hotel
Hunter George L. 2521 Wabash av.
Hunter Harris, 1593 Kenmore av.
Hunter Hugh D. 346 Washington boul.
Hunter John, 1550 W. Adams
Hunter Maria P. Mrs. 5517 Washington av.
Hunter O. Mrs. 31 Madison Park
Hunter Robert Mrs. 5125 Jefferson av.
Hunter R. J. O. 5125 Jefferson av.
Hunter Thomas B. 20 Aldine sq.
Hunter Thomas M. Austin
Hunter William C. Oak Park. *C.A.*
Hunter W. B. Revere house
Hunter W. C. LaGrange
Hunter W. R. 4357 Indiana av.
Hunter W. W. 4665 Lake av. *U.L.*
Hunting Charles F. Irving Park
Hunting C. Fred, Mayfair
Hunting Susan Miss, Newberry hotel
Huntington Collins F. 3706 Lake av.
Huntley Florence Mrs. Leland hotel
Huntley Silas, 3336 Calumet av.

Huntoon Charles, 4833 Langley av.
Hupp James M. 23 St. John's ct.
Hurd Abner, LaGrange
Hurd A. Haynes, LaGrange
Hurd A. R. 423 Ashland boul.
Hurd Harvey B. Evanston. *U.L.*
Hurd J. D. Chicago Athletic assn.
Hurd Sadie Miss, Newberry hotel
Hurd Stephen N. 257, 49th
Hurdle A. Lansing, 353½ Park av.
Hurford S. R. Glencoe
Hurlburt Chester, 2432 Michigan av.
Hurlburt R. F. Mrs. 17 Delaware pl.
Hurlbut Charles E. Evanston
Hurlbut C. J. 320 Lasalle av.
Hurlbut E. F. Palmer house
Hurlbut E. R. Evanston
Hurlbut Harmon, 5338 Washington av.
Hurlbut Harris E. Lakota hotel. *Cal*,
Hurlbut Horace E. 455 Elm. *C.A.*, *Irq.*, *Un.*
Hurlbut H. A. Mrs. 389 Ontario
Hurlbut H. H. 478 Belden av.
Hurlbut J. H. Evanston
Hurlbut Lucius, 3804 Elmwood ct.
Hurlbut Samuel E. Evanston
Hurlbut S. E. Miss, 389 Ontario
Hurley Clara V. Mrs. 84 S. Seeley av.
Hurley Frank J. Austin
Hurley L. Mrs. Hotel Windermere
Hurley T. D. 3221 Prairie av.
Hurney Frank J. 4914 Forrestville av.
Hurst E. W. 545 Dearborn av.
Husche Charles 1732 Deming pl.
Husche Charles jr. 1732 Deming pl.
Huse Frank J. Evanston
Huse James B. Evanston
Huson A. B. Mrs. 5910 Indiana av.
Hussander Peter J. Mrs. 576 Burling
Hussey Augustus, 6340 Drexel av.
Husted F. T. Morgan Park
Husted J. H. 5438 Monroe av.
Husted Louis N. 599 Dearborn av.
Huston George, 7659 Butler
Huston Mary A. Miss, Austin
Huston Phil W. Austin
Huszagh Rudolph D. 1270 Washington boul. Sum. res. Paw Paw Lake, Mich.
Hutchens George W. Evanston
Hutchens Oscar B. Evanston
Hutchings William A. 301 Park av.
Hutchins Albert W. 4578 Oakenwald av.
Hutchins Asa V. Dr. 834 W. Monroe
Hutchins Carleton S. 2926 Indiana av.
Hutchins Edwin S. 834 W. Monroe
Hutchins Eugene R. 112 Buena av. *C.A.*, *Un.*, *U.L.*, *Univ.*
Hutchins E. E. 2665 N. Winchester av.
Hutchins H. Miss, Hotel Del Prado
Hutchins James C. 4810 Ellis av. *U.L.*
Hutchinson Arthur C. 3011 Prairie av.
Hutchinson B. P. 2703 Prairie av.
Hutchinson Charles Mrs. 3011 Prairie av.
Hutchinson Charles L. 2709 Prairie av. *Cal.*, *Chi.*, *C.A.*, *U.L.*, *Univ.*
Hutchinson Clyde E. 18 Wisconsin
Hutchinson D. B. 162 Ashland boul.
Hutchinson Edward B. Dr. 5654 Monroe av.
Hutchinson Edward W. 7530 Monroe av.
Hutchinson Emily S. Miss, 162 Ashland boul.
Hutchinson Florence C. Miss, 3145 Indiana av.
Hutchinson George A. 330 Ashland boul. *Univ.*
Hutchinson George C. 330 Ashland boul. *Ill.*
Hutchinson George W. 748 Washington boul.
Hutchinson John Mrs. 3145 Indiana av.
Hutchinson Jonas Judge, 3043 Groveland av. *Irq.*
Hutchinson Joshua, Oakland hotel
Hutchinson J. William, 3011 Prairie av.
Hutchinson K. M. Mrs. 437 Belden av.
Hutchinson M. A. Mrs. Riverside
Hutchinson N. Miller, Evanston
Hutchinson Otis King, 335 Rush
Hutchinson Thomas, 3920 Vincennes av.
Hutchinson W. Mrs. Hyde Park hotel
Hutchinson W. A. Oak Park
Hutchinson W. B. Evanston
Hutchinson W. W. Mrs. Riverside
Hutchison A. A. 6559 Harvard av.
Hutchison Francis 664 W. Adams
Hutchison James F. 664 W. Adams
Hutchinson John N. Rev. Norwood park.
Huth Frank D. 2440 N. Paulina
Huth Isabella Mrs. 2440 N. Paulina
Hutson L. W. Mrs. 6404 Ellis av.
Hutt George J. 3741 Forest av.
Hutt Louis, 3200 South Park av.
Hutton Blanche M. Miss, 46 Roslyn pl.
Hutton John B. Rev. 451 S. Normal Parkway
Hutton Wm. 202 Racine av.
Huwald John E. Austin
Huyck John H. 1301 Jackson boul.
Huycke Laura Miss, Hotel Woodruff
Huyett S. R. Hotel Woodruff
Hyde Charles Albert, 601 Jackson boul.
Hyde Charles Cheney, 2409 Michigan av.
Hyde Charles E. 601 Jackson boul. *Ill.*
Hyde C. W. 216, 33d
Hyde E. A. Mrs. Glencoe
Hyde E. H. Mrs. 3300 Indiana av.
Hyde Frank D. 11, 296 Ohio
Hyde F. M. LaGrange
Hyde Hiram W. 222 Dearborn av.
Hyde James C. 6209 Madison av.
Hyde James Nevins Dr. 2409 Michigan av *C.A.*, *Univ.* Sum. res. Prouts Neck, Me.
Hyde James W. 4539 Oakenwald av.
Hyde John, 6600 Perry av.
Hyde J. D. 7125 Euclid av.
Hyde Maggie W. Mrs. 7141 Princeton av.
Hyde Willard S. jr. 168 Ashland boul.
Hyers George A. 3528 Lake av.

Hyers Samuel A. 5542 Madison av.
Hyland J. J. 1007 Park av.
Hyland M. W. 1009 Park av.
Hyman Albert, 4329 Vincennes av.
Hyman Charles E. 417 Bowen av.
Hyman Clara Miss, 4350 Grand boul.
Hyman David, 4329 Vincennes av.
Hyman David A. 4350 Grand boul.
Hyman Edward S. 3826 Vernon av. *Stan.*
Hyman H. S. 4830 Forrestville av.
Hyman Joseph, 3257 Vernon av. *Lksd.*
Hyman Nathan, 1527 Lill av.
Hyman Robert W. jr. 5495 Cornell av. *C.A., U.L., W.P.*
Hyman Sigmond Mrs. 3631 Forest av.
Hyman Thomas J. Oak Park
Hynes W. J. The Winamac. *C.A.*
Hypes W. Finley, Evanston
Hyslop William D. Morton Park

IDE Charles B. Evanston
Ide George B. Mrs. Evanston
Ide Helen M. Mrs. Evanston
Ide William K. Evanston
Igel Otto, 2599 N. Robey
Iglehart C. A. Morgan Park
Iglehart Elizabeth Mrs. Morgan Park
Iglehart Nicholas G. Evanston
Ihne F. William Dr. 837 N. Clark
Iles Robert S. 6424 Parnell av.
Ilett William, 642 W. Adams
Iliff Fannie C. Miss, 684 W. Adams
Iliff John W. 4166 Drexel boul.
Iliff William H. 684 W. Adams
Ilse John C. 4446 Champlain av.
Indermille Thomas F. 6618 Lafayette av.
Inderrieden C. V. 553 N. State
Inderrieden John B. 553 N. State
Inderrieden John L. 553 N. State
Inderrieden Joseph S. 553 N. State
Ingalls Charles F. 507 W. Adams
Ingalls Edmond C. Dr. Oak Park
Ingalls Emerson, Oak Park
Ingalls Eliza A. Mrs. 2224 Kenmore av.
Ingalls Frank M. Dr. Highland Park
Ingalls F. A. 3305 Calumet av. *C.A.*
Ingalls Osgood F. Dr. 77 Rush
Ingalls Robert S. Oak Park
Ingals Elizabeth T. 4753 Grand boul.
Ingals Ephraim Dr. 4753 Grand boul.
Ingals E. Fletcher Dr. 4757 Grand boul. *C.A.*
Ingals Mary E. Miss, 4753 Grand boul.
Ingersoll Daniel W. 384 N. State. *Un.*
Ingersoll Edmund G. 360 Erie
Ingersoll George W. Oak Park
Ingersoll G. M. Mrs. 747 Warren av.
Ingersoll Jay, 401 Sheffield av.
Ingersoll John P. Oak Park
Ingersoll N. B. 36th ne. cor. Ellis av.
Ingledew Lumley, 3427 Indiana av.
Ingledew Lumley jr. 3427 Indiana av.
Inglis Clara Miss, 493 Dearborn av.
Inglis George, 58, 43d
Inglis James, 6641 Kimbark av.
Inglis John, 6641 Kimbark av.
Inglis John Dr. 4304 Lake av.
Sum. res. Claysville, Penn.
Inglis P. L. 4504 Vincennes av.
Inglis William, 493 Dearborn av.
Sum. res. Crab Apple Island, Fox Lake
Ingman L. S. Dr. Oak Park
Ingraham F. E. Mrs. Oak Park
Ingraham G. Foster, Oak Park
Ingraham S. C. Evanston
Ingraham W. B. 7929 Muskegon av.
Ingram A. B. Mrs. 825 W. Congress
Ingram Charles H. 116, 43d
Ingram J. E. 233 S. Paulina
Ingram J. S. Oak Park
Ingram Robert J. Austin
Ingwersen Charles H. 3748 Forest av.
Ingwersen E. H. 4144 Prairie av.
Ingwersen G. J. 4328 Prairie av.
Ingwersen H. C. 4239 Michigan av.
Ingwersen J. H. 3844 Calumet av.
Ingwersen Marvin, 3748 Forest av.
Ingwersen T. H. 4120 Prairie av.
Ingwersen W. B. 4417 Indiana av.
Inman David Mrs. Highland Park
Inness Marion M. Mrs. 3000 Prairie av.
Innis Katharine C. Miss, 4 Aldine sq.
Insull Martin J. Evanston
Insull Samuel, Auditorium Annex. *Cal., Chi., C.A., Un., W.P.*
Iott George H. Evanston
Ireland Sidney R. 687 Sedgwick
Irey James C. Dr. 414 Washington boul.
Irion Daniel Prof. Elmhurst
Irish H. C. Mrs. Hinsdale
Irons James Mrs. 495 W. Adams
Irvin James Mrs. 3255 Prairie av.
Irvin Washington J. 2566 N. Ashland av.
Irvine Frank R. Hinsdale
Irvine Hugh, 6420 Monroe av. *C.A.*
Irvine Robert, 823 Morse av.
Irving Robert A. 2207 Prairie av. *C.A.*
Irwin Bernard J. D. Col. U. S. A., Lake Forest
Irwin Charles D. Hinsdale. *U.L.*
Irwin Edward A. 228, 53d
Irwin Harry D. 3834 Prairie av.
Irwin Harry L. 264, 51st
Irwin John, 505 Dearborn av.
Irwin John B. 159 Locust
Irwin J. Louis Dr. 248 Ohio
Irwin M. R. 4211 Lake av.
Irwin O. D. 4856 Prairie av.
Irwin William F. Rev. 3149 Forest av.
Isaacs L. J. Dr. 3136 South Park av.
Isaacs Martin J. 4756 Prairie av.
Isaacs M. C. 4336 Grand boul. *Lksd.*
Isaacs M. J. 3136 South Park av.
Isbester John H. Evanston
Isbester Tunis, Evanston
Isgrig Margaret I. Miss, Austin
Isgrigg James E. Mrs. 351 Chesnut
Isham Anne E. Miss, 1 Tower ct.
Isham Edgar B. 2413 Magnolia av.
Isham Edward S. 1 Tower ct. *Cal., Chi., Un., W.P.*
Sum. res. Ormsby Hill, Manchester, Vt.

Isham Edward S. jr. 1 Tower ct. *Chi.*, *Un.*
Isham Frances Miss, 1 Tower ct.
Isham George S., M.D. 64 Bellevue pl. *Un.*, *Univ.*
Sum. res. Lake Geneva, Wis.
Isham H. P. 10 Tower ct.
Isham Ira D. Dr. 2441 Wabash av.
Isham I. N. 4342 Greenwood av.
Isham Pierrepont, 1 Tower ct. *Chi.*, *C.A.*, *Un.*, *W.P.*
Isham Ralph, 381 Lasalle av. *C.A.*, *Univ.*
Isham Ralph N., M.D. 321 Dearborn av. *Univ.* Sum. res. Lake Geneva
Ismond R. E. 343 Bowen av. *C.A.*
Israel Bernhard, 3740 Grand boul. *Lksd.*, *Stan.*
Israel W. R. Berwyn
Iverson Chester L. LaGrange
Iverson Edward, 4630 Drexel boul.
Iverson H. N. 6916 Anthony av.
Iverson Ralph W. LaGrange
Ives Benjamin, 570, 45th pl.
Ives Florence H. Mrs. 268 Chestnut
Ives Frank, Chicago Athletic assn.
Ives F. B. Dr. 3220 Vernon av.
Ives J. H. 4724 Kenwood av.
Ives Louis B. Mrs. Evanston
Ives William B. 315 W. Congress

JACK ALBERT, 51 S. Hamilton av.
Jack Frank E. 401 W. 64th
Jackman A. C. 184, 51st
Jackman E. S. 688 Winthrop av. *C.A.*
Jackman S. S. 447 Seminary av.
Jackman Wilbur S. 6916 Perry av.
Jackson Abram, Oak Park
Jackson Arthur D. 649 W. Adams
Jackson Arthur S. 37 Aldine sq.
Sum. res. Lake Geneva
Jackson A. Reeves Mrs. 569, 51st
Jackson Charles W. 441 W. 66th
Jackson Charles W. 7007 Perry av.
Jackson Daniel Mrs. 674 Fullerton av.
Jackson Dwight, Oak Park
Jackson Frank P. 31 Stratford pl.
Jackson F. A. 6014 Kimbark av.
Jackson Frank R. 1541 Oakdale av.
Jackson F. W. 4750 Woodlawn av.
Jackson George, 7524 Harvard av.
Jackson Harriet Mrs. 1578 Lill av.
Jackson Harrison C. 649 W. Adams
Jackson Harry H. 27 Bellevue pl.
Sum. res. Lake Geneva
Jackson Hattie Miss, 4430 Ellis av.
Jackson Henry G. Rev. 649 W. Adams
Jackson Horace, Hinsdale
Jackson Howard B. 3740 Elmwood ct. *C.A.*
Jackson Huntington W. Auditorium annex. *Cal.*, *Chi.*, *Univ.*
Jackson H. C. The Arizona
Jackson Irvine S. 939 W. Adams
Jackson John B. 5726 Monroe av.
Jackson John L. 1587 W. Adams
Jackson John L. Rev. 5524 Madison av.
Jackson Jonathan W. Hotel Windermere
Jackson Joseph F. 199 Dearborn av.
Jackson J. J. 707 Pullman bldg.
Jackson J. Mason, 5726 Monroe av.
Jackson J. P. Mrs. 5506 Monroe av.
Jackson Kate A. Miss, Evanston
Jackson Leigh H. Oak Park
Jackson Lizzie B. Miss, 4435 Ellis av.
Jackson Luis, 137, 56th
Jackson L. B. Great Northern hotel
Jackson L. C. Hotel Normandie
Jackson Martha Mrs. 1828 Indiana av.
Jackson Monroe E. 649 W. Adams
Jackson Oliver, 4430 Ellis av.
Jackson Oliver A. 4430 Ellis av.
Jackson Oliver B. 156, 25th. *C.A.*
Jackson Paul, 4430 Ellis av.
Jackson Ray Miss, 2633 Calumet av.
Jackson Rebecca Mrs. 4212 Calumet av.
Jackson Samuel, 2633 Calumet av.
Jackson Samuel W. 3100 Groveland av.
Jackson Sarah E. Mrs. Riverside
Jackson Theodore K. 137, 56th
Jackson Thomas M. River Forest
Jackson William, 5320 Cornell av.
Jackson William C. 37 Aldine sq.
Jackson William G. 702 Walnut
Jackson William J. 7146 Lowe av.
Jackson William S. 37 Aldine sq.
Sum. res. Lake Geneva
Jackson Willis G. 939 W. Adams. *Ill.*
Jackson W. W. Hinsdale. *C.A.*
Jacobi Stella E. Dr. 822 W. Madison
Jacobs Adolph, 4150 Lake av.
Jacobs B. F. 2201 Calumet av.
Jacobs Charles, 145 Ashland boul.
Jacobs Charles M. Dr. 4150 Lake av.
Jacobs Charles R. 147 Ashland boul.
Jacobs C. F. 149 Evanston av.
Jacobs Edward A. 3633 Prairie av.
Jacobs Henry C. 4119 Grand boul.
Jacobs H. R. Auditorium hotel
Jacobs Julius, 3657 Forest av.
Jacobs Leon, 4200 Michigan av. *Lksd.*
Jacobs Leon J. 424, 41st
Jacobs Montefiore M. 4720 Champlain av.
Jacobs M. Mrs. 4720 Champlain av.
Jacobs N. P. 3726 Wabash av.
Jacobs S. 3829 Wabash av.
Sum. res. Lake Geneva
Jacobs Victor, 2629 N. Ashland av.
Jacobs William B. 65 Bryant av.
Jacobs William V. Col. 1163, 72d. *U.L.*, *W.P.*
Jacobsen R. C. French house, Evanston
Jacobson August, 389 S. Oakley av.
Jacobson Augustus Col. Union Club. *Chi.*, *Un.*
Jacobson D. 4461 Ellis av.
Jacobson Morris, 477, 42d pl.
Jacobus Judson S. 4314 Greenwood av.
Jacoby Ernest, 3255 Wabash av. *Lksd.*
Jacoby Horatio J. 3241 Indiana av.
Jacques Susan Mrs. 156 Dearborn av.
Jacquet Eugene, Chicago Athletic assn.
Jacquette W. O. 229, 42d. *U.L.*
Jaeger Caroline Mrs. 399 N. State

Jaeger E. 916 Pullman bldg.
Jaeger George J. 345 Lasalle av.
Jaeger H. F. 399 N. State
Jaeger Margaret J. Mrs. Evanston
Jaeger Philip, 345 Lasalle av.
Jaeger Philip jr. 345 Lasalle av.
Jaeschke Adolph L. Mrs. 296 Ohio
Jaeschke G. A. 296 Ohio
Jaffray Henry S. 6444 Lexington av.
Jaffray Robert M. 1467 Wellington
Jager E. C. 442 Garfield av.
Jager Frank, 740 Sedgwick
Jagoe James H. Evanston
Jahn Adolph Prof. LaGrange
Jaicks Andrew, River Forest
Jamar J. H. R. Hotel Woodruff
James Austin F. Dr. Oak Park
James Charles G. 4454 Oakenwald av.
James Edward A. 3259 Groveland av.
James Fred S. Avenue house, Evanston. *Chi., Ill.*
James F. W. 438 W. 62d pl.
James George W. 5422 Ridgewood ct.
James J. D. 226 Oakwood boul.
James S. W. Highland Park
James Thomas B. Mrs. 5211 Hibbard av.
James Thomas M. 2438 Michigan av.
James W. A. Mrs. Highland Park
Jameson Arthur, 5407 Jefferson av.
Jameson Eliza D. Mrs. 5316 Cornell av.
Jameson John A. 5316 Cornell av.
Jameson Mary F. Mrs. 426, 34th
Jamieson Egbert, 38 Stratford pl.
Jamieson Malcolm M. 50 Stratford pl. *Cal., Chi., Un.*
Jamieson Malcolm M. jr. 50 Stratford pl.
Jamieson Thomas N. 3907 Vincennes av.
Jamieson William D. 50 Stratford pl.
Jampolis Robert R. Austin
Janery Walter W. 7047 Parnell av.
Janes Elijah, 7129 Harvard av.
Janes George J. L. 7129 Harvard av.
Janes John J. Calumet club. *Chi.*
Janes Lucile C. Mrs. The Tudor
Janney James W. 4729 Greenwood av. *U.L.*
Jannotta Alfredo A. Sig. Oak Park
Janssen Theodore G. 1750 Oakdale av.
Jaques Charles E. 1805 Magnolia av.
Jaques E. Eustace, 63 E. Pearson. *Un.*
Jaques Frank F. 1805 Magnolia av.
Jaques Willard W. 1805 Magnolia av.
Jaques W. K., M.D. 4334 Ellis av.
Jaquish Louis C. 283 S. Irving av.
Jaquith Edwin P. The Majestic, Walton pl. sw. cor. Rush. *C.A.*
Sum. res. Rockport, Me.
Jaros Ferdinand, 310 Sunnyside av.
Jarrett John R. Hinsdale
Jarvis Melville S. Lieut. Fort Sheridan
Jauncey William, 631 W. Monroe
Jauncey William C. 631 W. Monroe
Jay Charles A. 7737 Lowe av.
Jay Frank W., M. D. 2510 Indiana av.
Jay Herbert C. 7737 Lowe av.
Jay Milton, M.D. 2510 Indiana av. *Cal.*
Jaycox Charles E. Evanston
Jaycox E. E. Evanston
Jayne E. L. 5414 Madison av.
Jeanneret Charles Mrs. 555 Webster av.
Jeanneret Charles W. 557 Webster av.
Jeanneret Harry G. 555 Webster av.
Jefferson Benjamin H. 3614 Calumet av.
Jefferson Helen Mae Miss, 3614 Calumet av.
Jefferson Ralph J. 3829 Lake av.
Jefferson W. J. 3829 Lake av.
Jeffery Charles T. 3133 Malden
Jeffery Edward T. 1919 Michigan av. *Cal., Chi.*
Jeffery Eva M. Miss, 3133 Malden
Jeffery John B. 3141 South Park av. *U.L.*
Jeffery Thomas B. 3133 Malden
Jeffrey Robert G. 7806 S. Green
Jeffrey Thompson, 7806 S. Green
Jelke John F. 516 Lasalle av. *U.L.*
Jellyman Joseph, 6210 Kimbark av.
Jellyman M. Miss 6210 Kimbark av.
Jenkins B. D. Miss, Oak Park
Jenkins Charles E. Oak Park. *C.A.*
Jenkins Charles W. 329 Michigan av.
Jenkins George H. 5043 Washington av. *U.L.*
Jenkins George R. 4200 Drexel boul.
Jenkins George R. Evanston. *C.A.*
Jenkins Harry D. 2548 Indiana av.
Jenkins John E. 2625 Prairie av. *Cal., U.L.*
Jenkins John H. 3146 Indiana av.
Jenkins J. Vernon, 435 Washington boul.
Jenkins Margaret G. Miss, 224 Ashland boul.
Jenkins O. E. Hotel Luzerne
Jenkins Robert E. 4200 Drexel boul. *U.L.*
Jenkins Robert M. 4862 Washington av.
Jenkins Samuel R. 5414 Madison av.
Jenkins Thomas R. Calumet club. *U.L., W.P.*
Jenkins V. B. Mrs. 2548 Indiana av.
Jenkins William P. Austin
Jenkins Wilton A. 329 Michigan av.
Jenkins W. H. 4862 Washington av.
Jenkinson Wm. 410 W. 64th
Jenks A. B. 3756 Lake av. *W.P.*
Jenks B. F. 79 Park av.
Jenks Emma C. Mrs. 47, 22d
Jenks E. W. 2413 Magnolia av.
Jenks John G. 47, 22d. *C.A.*
Jenks M. S. 318 The Plaza
Jenks Parker A. 3179 Malden
Jenks S. L. Mrs. 420, 41st
Jenks Wm. Shippen, 2928 Indiana av. *Chi., C.A.*
Sum. res. Lake Beulah, Wis.
Jenner H. M. 4231 St. Lawrence av.
Jenney George H. 68 Stratford pl.
Jenney William L. B. 60 Bittersweet pl. *U.L.*
Jennings Arthur S. 848 Warren av.
Jennings Charles A. 2485 N. Hermitage av. *C.A.*
Jennings Charles P. 304, 54th
Jennings Edwin B. 3953 Michigan av.

Jennings George F. 7534 Union av.
Jennings George M. Mrs. 7534 Union av.
Jennings G. F. Lexington hotel
Jennings John H. Lexington hotel. *C.A.*
Jennings Joseph, Maywood
Jennings J. Eliiott, 338, 57th
Jennings J. Jerome, 5716 Washington av.
Jennings Louis H. 1038 Bryan av.
Jennings Patrick G., M.D. 3640 Indiana av.
Jennings P. Mrs. 3640 Indiana av.
Jennings Rufus P. 7 Madison Park. *C.A.*
Jennings Stephen A. Evanston
Jennings William H. 321 Lincoln av. *C.A.*
Jennison Floyd E. 636 W. Congress
Jennison N. Edward, LaGrange
Jernberg Reinert A. Rev. 734 Washington boul.
Jernegan Charles, Evanston
Jerome Charles C. 3431 South Park av.
Jerome C. B. A. 5646 Michigan av.
Jerome Frank, 966 Jackson boul.
Jerome W. B. 4740 Prairie av.
Jerrems Arthur W. Chicago Beach hotel. *C.A.*
Jerrems William G. 38 Aldine sq. *U.L.*
Jervey Henry Lieut. U. S. A. 6157 Lexington av.
Jessamine Charles, 5031 Lake av.
Jessamine Helen Miss, 5031 Lake av.
Jesselson Isaac, 4724 Prairie av.
Jevne Christian 640 Lasalle av.
Jevne Henry M. 640 Lasalle av. *C.A.*
Jewell Albert G. 4319 Forrestville av.
Jewell Edwin S. 4319 Forrestville av.
Jewell Ira H. 230 S. Irving av. *C.A.*
Jewell Omar H. 230 S. Irving av.
Jewell W. J. 197 S. Hoyne av.
Jewett A. R. Hotel Woodruff
Jewett Edward A. 4809 Madison av.
Jewett Edward R. 1866 Meirose
Jewett Fred LeRoy, 4059 Grand boul.
Jewett George A. Evanston
Jewett George F. 55, 53d
Jewett John N. 412 Dearborn av.
Jewett Samuel R. 467 N. State. *C.A.*, *W.P.*
Job Frederick W. Chicago Beach hotel. *Irq.*
Jobson C. Frank, 6519 Woodlawn av *C.A*
Jocelyn Franklin C. 4415 Drexel boul. *U.L.*
Jocelyn R. M. 4415 Drexel boul.
Joel Moses, 3319 Vernon av.
John James, 812 Winthrop av.
Johns Hepburn, 414 The Plaza
Johns Robert, 6463 Kimbark av.
Johnson Adolph J. 4537 St. Lawrence av. *C.A.*
Johnson Adolph M. 2475 N. Paulina
Johnson Albert G. Dr. 237 N. Clark
Johnson Alfred B. Austin
Johnson Allen A. Austin
Johnson Andrew G. 1839 Wrightwood av.
Johnson Andrew P. 695 N. Robey
Johnson Anna Mrs. Hyde Park hotel
Johnson A. Blanche Miss, 10 Hawthorne pl.
Johnsohn A. S. Hinsdale
Johnson Burton, 1774 Wrightwood av. *C.A.*
Johnson B. C. 3533 Indiana av.
Johnson Catherine Mrs. Evanston
Johnson Charles H. 832 Sherwin av.
Johnson Charles J. 7620 Bond av.
Johnson Charles Scott, 358 Center
Johnson Charles W. The Ontario
Johnson Clara E. Miss, 4735 Kimbark av.
Johnson Cornelia Mrs. Evanston
Johnson C. A. 5342 Madison av.
Johnson C. Porter, 623 W. 61st. *C.A.*, *Irq.*
Johnson Daniel, 1684 Barry av.
Johnson Edgar H. 408 Warren av.
Johnson Edward, 1734 Briar pl.
Johnson Edward E. 510 Greenleaf av.
Johnson Edward Ford, 4160 Ellis av.
Johnson Edwin G. Oak Park
Johnson Edwin H. Oak Park
Johnson Ellen M. Mrs. 3241 Groveland av.
Johnson Enos H. LaGrange
Johnson Ernest C. Chicago Athletic assn.
Johnson Ernest V. 1429 Michigan av. *C.A.*, *U.L.*
Johnson E. L. 4630 Drexel boul.
Johnson E. S. 408 Warren av.
Johnson E. T. Oak Park
Johnson E. W. Mrs. Granada hotel
Johnson Frank A. 3807 Langley av.
Johnson Frank E. 3640 Lake av.
Johnson Frank J. 615 W. 60th
Johnson Frank M. Dr. 304 West ct.
Johnson Frank S. Dr. 2521 Prairie av.
Johnson Franklin Rev. 222, 53d
Johnson Frederick C. 292 Rush
Johnson F. R. 3533 Indiana av.
Johnson George A. Revere house
Johnson Gertrude F. 581 W. Adams
Johnson Hedveg Mrs. 196 Evergreen av.
Johnson Herrick Rev. 1070 N. Halsted
Johnson Hiram B. 3707 Vincennes av.
Johnson Hosmer A. Mrs. 2223 Prairie av.
Johnson H. C. 215, 42d
Johnson H. J. Mrs. 4552 Woodlawn av.
Johnson H. L. 3533 Indiana av.
Johnson Jacob Mrs. 390 Oak
Johnson James Gibson Rev. Newberry hotel
Johnson Jennie Miss, 2615 Indiana av.
Johnson John B. 1439 Dakin av.
Johnson John H. 271 Lasalle av.
Johnson John H. 437 Belden av.
Johnson Jonas, 59 St. James pl.
Johnson J. B. Mrs. 292 Rush
Johnson J. E. Berwyn
Johnson J. F. Mrs. 6945 Yale.
Johnson J. J. Mrs. 3917 Grand boul.
Johnson J. L. 705 Warren av.
Johnson J. M. 6606 Yale. *U.L.*
Johnson J. M. Wilmette
Johnson J. W. 1839 Wrightwood av.
Johnson Kolben, 705 N. Hoyne av.

Johnson Laris J. 3917 Grand boul.
Johnson L. G. 3619 Lake av.
Johnson L. W. Edgebrook
Johnson Martha H. Miss, 4419 Ellis av.
Johnson Martin, 1749 Deming pl.
Johnson McMillan A. 207 Lake View av.
Johnson M. K. Mrs. Oak Park
Johnson M. O. 3533 Indiana av.
Johnson Nels, 1844 Surf
Johnson Nettie Miss, 6342 Yale
Johnson Oliver K. 4527 Greenwood av.
Johnson Peter C. Hinsdale
Johnson Rebecca A. Mrs. 906 W. Monroe
Johnson R. C. Kenilworth
Johnson Sidney B. 581 W. Adams
Johnson Spencer, 3422 Prairie av.
Johnson S. M. Rev. Highland Park
Johnson Walter L. 3241 Groveland av.
Johnson William, Hinsdale
Johnson William, 5607 Indiana av.
Johnson Wm. Ford, 4160 Ellis av.
Johnson Wm. H. 72 Maple. *C.A.*
Johnson William H. 6933 Parnell av.
Johnson William O. 666 N. Hoyne av.
Johnson William P. 4433 Ellis av.
Johnson William S. 451 Washington boul. *Irg.*
Johnson William T. Mrs. 710 W. Adams
Johnson Willis F. 10 Hawthorne pl.
Johnson W. A. Hinsdale
Johnson W. E. W. 615 W. 61st
Johnson W. H. Glencoe
Johnson W. O. 5548 Monroe av. *C.A.*
Johnson W. S. 4409 Calumet av.
Johnson W. S. Dr. 5332 Washington av.
Johnston Agnes E. Miss, 26 Aldine sq.
Johnston Alexander C. Evanston
Johnston Alfred W. 751 W. Monroe
Johnston Charles C. 343 Chestnut. *Un.*
Johnston C. P. 255 Dearborn av. *Un.*
Johnston D. 5484 East End av.
Johnston D. P. 287 Park av.
Johnston Frank jr. 2404 Prairie av.
Johnston Fred. 6537 Lafayette av.
Johnston Fred H. 26 Aldine sq.
Johnston Howard Agnew Rev. 489 Bowen av.
Johnston H. McB. 1636 Prairie av.
Johnston H. Morris, 1636 Prairie av.
Johnston James, 3228 Groveland av.
Johnston James, 4323 Lake av.
Johnston James W. 1 Aldine sq.
Johnston John jr. 52 Walton pl. *Chi., Univ.*
Johnston Jonas A. 210 Potwynne pl.
Johnston John W. Oak Park
Johnston J. Birney, 230, 52d
Johnston J. Frank, 26 Aldine sq.
Johnston J. Milton, Irving Park
Johnston J. Montgomery, 26 Aldine sq.
Johnston Lucia Miss, 3158 Prairie av.
Johnston Morris L. 1636 Prairie av.
Johnston N. L. Mrs. 3605 Lake av.
Johnston Samuel T. 322 W. 61st
Johnston Shepard Mrs, 65 Warren av.
Johnston Thomas T. Evanston
Johnston Victoria M. Miss, 26 Aldine sq.
Johnston William, 197 Park av. *Ill.*
Johnston William J. Evanston
Johnston W. S. Mrs. 87 Rush
Johnstone A. Ralph Dr. 4456 Cottage Grove av.
Johnstone Frederick, 5515 Woodlawn av.
Johnstone M. A. Mrs. Evanston
Johnstone Stewart C. 4337 Prairie av.
Johnstone Stuart Dr. Leland hotel
Johonnot R. F. Rev. Oak Park
Joice J. K. 3834 Vincennes av.
Joly John W. Mrs. Evanston
Jonas James M. 471 Bowen av. *Lksd.*
Jonas Martin, 471 Bowen av.
Jones Alex J. 828, 71st pl.
Jones Alfred L. 3559 Vincennes av.
Jones Arthur B. Evanston
Jones Arthur G. 5125 Madison av.
Jones Belden D. 2721 Kenmore av.
Jones Ben. C. Highland Park
Jones Charles F. 520 W. 60th
Jones Charles H. 4417 Indiana av.
Jones Charles J. 113, 47th
Jones Charles W. 6514 Yale
Jones Cyrus M. Riverside
Jones C. E., M.D. Austin
Jones C. F. 448 Belden av.
Jones C. G. 4827 Lake av.
Jones Daniel A. Mrs. 2140 Calumet av.
Jones David B. 62 Astor. *Univ.* Sum. res. Lake Forest
Jones David Price, 944 Park av.
Jones Dayton E. 7140 Princeton av.
Jones De Quincey, 2628 N. Paulina
Jones DeWitt C. 695 W. Monroe
Jones Edgcombe Lee, 480 Dearborn av.
Jones Edmund H. 5033 Lake av.
Jones Edward 4227 St. Lawrence av.
Jones Edward S. 6727 Wentworth av.
Jones Edward W. 2326 Indiana av.
Jones Elizabeth Mrs. 944 Park av.
Jones Elizabeth D. Mrs. 464 W. Adams
Jones Elliott C. Wilmette
Jones Evan F. 297 Belden av.
Jones Fannie M. Mrs. 170 Oakwood boul.
Jones Fernando, 1834 Prairie av.
Jones Florence Miss, 22 Astor
Jones Ford, 134 Park av.
Jones Frances C. Miss, 2326 Indiana av.
Jones Francke L. 738 W. Adams
Jones Frank Herbert, 4542 Oakenwald av. *C.A.*
Jones Frank M. 368 Warren av.
Jones Fred A. 7141 Princeton av.
Jones Fred B. Chicago Athletic assn.
Jones Fred H. 695 W. Monroe
Jones F. D. The Arizona
Jones George I. 2455 Kenmore av.
Jones George P. 2721 Kenmore av. *U.L.*
Jones Grahame, 1834 Prairie av. *Cal.*
Jones Graham P. 2721 Kenmore av.
Jones G. Edwin, 43, 22d. *C.A., Cal., W.P.*
Jones G. Herbert, 56 Woodland Park. *C.A.*
Jones Harry J. Chicago Athletic Assn.

Jones Helen Snow Miss, 480 Dearborn av.
Jones Henry D. 132, 53d
Jones Henry F. 4045 Ellis av.
Jones Herbert D. 1127 N. Clark
Jones Hiram J. 134 Park av. *Ill.*
Jones Hugh W. Evanston
Jones H. P. Leland hotel
Jones Ira L. 5322 Washington av.
Jones Jenkin Lloyd Rev. 3939 Langley av.
Jones John C. Rev. 888 Warren av.
Jones John H. 3825 Forest av.
Jones John H. 4422 Ellis av. *C.A.*
Jones John H. 7636 Bond av.
Jones John I. Oak Park
Jones John L. 46 Bryant av.
Jones John M. Austin
Jones John Sutphin, Lakota hotel. *U.L.*
Jones Joshua I. 6451 Monroe av.
Jones Julian C. 542 N. Normal Parkway
Jones J. Howard, 738 W. Adams. *Ill.*
Jones J. B. Mrs. 2124 Michigan av.
Jones J. M. W. 480 Dearborn av. *Chi.*
Sum. res. Sunnycroft, Lake Geneva, Wis.
Jones J. Russell, 2108 Michigan av.
Jones Lewis A. 4215 Vincennes av.
Jones Lewis D. Oak Park
Jones L. Munger Mrs. 248 Oakwood boul.
Jones Maria W. Miss, 2326 Indiana av.
Jones Marie E. Miss, 6543 Monroe av.
Jones Mary Miss, 149 Ashland boul.
Jones Mary A. Mrs. 648 Orchard
Jones Maxwell M. 4721 Langley av.
Jones Milton, 612 Orchard
Jones M. Augusta Mrs. Evanston
Jones M. J. Dr. 5417 Cottage Grove av.
Jones M. Katherine Miss, 480 Dearborn av.
Jones M. T. 199, 25th
Jones Nathaniel M. Oak Park
Jones Nellie Miss, 308 West ct.
Jones Nina V. Mrs. 4945 Lake av.
Jones N. S. Mrs. Evanston
Jones Olive I. Miss, 4632 Vincennes av.
Jones Otis, 5859 Washington av. *U.L.*
Jones Richard B. 6642 Lafayette av.
Jones Robert, 6517 Woodlawn av.
Sum. res. Decorah, Ia.
Jones Robert Mrs. Hinsdale
Jones Samuel J. Dr. 47 Madison Park. *Chi.*
Jones Samuel M. Chicago club
Jones Sarah Mrs. 569 Lasalle av.
Sum. res. Burlington, Wis.
Jones Sarah M. Miss, 569 Lasalle av.
Jones Stephen B. 1643 W. Adams
Jones S. J. 4014 Michigan av.
Jones Thomas, 1086 East Ravenswood Park
Jones Thomas A. 58 Warren av.
Jones Thomas D. 62 Astor. *Univ.*
Jones Thomas H. 54 Throop
Jones Walter B. Evanston
Jones Walter S. 3601 Vincennes av.
Jones Warner E. 44, 53d. *Irq.*
Jones William, 4534 Greenwood av.
Jones William B. 7452 Bond av.
Jones William H. Evanston. *U.L.*
Jones William H. 308 West ct.
Jones William M. 113, 47th
Jones William M. jr. 113, 47th
Jones William O. Evanston
Jones W. Clyde, Oak Park
Jones W. S. 267 Bowen av.
Jordan Addie M. Mrs. 225 S. Oakley av.
Jordan Cady M. 67 Laflin. *C.A.*
Jordan Collins H. 603 Jackson boul. *Ill.*
Jordan C. F. 6454 Parnell av.
Jordan Ella M. Miss, 225 S. Oakley av.
Jordan Frederick G. 322 Ashland boul.
Jordan Ida Mrs. 614 Evanston av.
Jordan James, 6648 Wentworth av.
Jordan M. Helles, Riverside
Jordan Scott, 499 Jackson boul. *C.A.*
Sum. res. Lake Geneva, Wis.
Jordan Thomas, Hinsdale
Jordan W. C. Irving Park
Jorgeson F. C. Park Ridge
Joseph Carl, 4551 Vincennes av.
Joseph Hart, Hotel Woodruff
Joseph Henry M. 3133 Vernon av.
Joseph Herbert L. 3133 Vernon av.
Joseph Jacob, 3529 Grand boul.
Joseph Jacob M. 3333 Vernon av. *Lksd.*
Joseph John, 1837 Michigan av.
Joseph M. 481 Bowen av.
Joseph M. B. 430, 41st
Joseph Nina Mrs. 900 Jackson boul.
Joseph Samuel L. 3133 Vernon av. *Stan.*
Joseph Simon Mrs. 3133 Vernon av.
Josephi C. A. Mrs. 3130 South Park av.
Joslyn A. D. 6224 Kimbark av.
Josselyn Henry R. Mrs. 800 W. Adams
Jouvenat Charles, 3543 Grand boul.
Joy Frank L. Wilmette
Joy William, 541 Lasalle av.
Joyce George A. LaGrange
Joyce Harry P. 412 Center
Joyce Patrick Mrs. 412 Center
Joyce William T. Auditorium Annex
Judah Leon C. 192 Bowen av.
Judah Noble B. 2701 Prairie av. *Cal., W.P.*
Judd Charles F. 812 W. Monroe
Judd Curtis J. 231, 47th. *U.L.*
Judd Edward J. 3522 Calumet av.
Judd Edward S. 2223 Sheridan rd.
Judd Emily P. Mrs. 304 Belden av.
Judd Estella Miss, 604 Division
Judd Frederick F. 6351 Yale
Judd H. Worthington, 321 W. 64th
Judd Louise Miss, 604 Division
Judd Marvin, 6551 Lafayette av.
Judd N. B. Mrs. 3522 Calumet av.
Judd S. Alice Miss, Mayfair
Judd S. Corning Mrs. 47 Astor
Judge Thomas F. 244 S. Lincoln
Judson C. E. Calumet Club. *C.A., W.P.*
Judson Eunice A. Mrs. 771 W. Adams
Judson Frank P. Evanston
Judson Harry B. Evanston

Judson H. P. Prof. Hotel Del Prado
Judson J. S. A. Hotel Normandie
Judson Mary M. Mrs. 3366 South Park av.
Judson William B. 4231 Michigan av. *U.L.* Sum. res. Harbor Point, Mich.
Judson William H. Evanston
Juergens Charles W. River Forest
Juergens Frederick, River Forest
Juergens Paul, 488 Lasalle av.
Juergens Wilhelmine Mrs. Oak Park
Juergens William F. 488 Lasalle av. *C.A.*
Jukes Arthur G. 619 Cleveland av.
Julin A. V. 869 Hamilton ct.
Julin C. F. 1741 Briar pl.
June Frank H. Oak Park
June Jennie A. Mrs. Oak Park
June Jesse D. Oak Park
June Paul S. Oak Park
Juneau Edward L. 6548 Ross av.
Jung Emil, 1137 Lunt av.
Jungblut Fred G. Mrs. 755 Sedgwick
Junge August, 4540 Michigan av.
Junk Magdalene Mrs. 1110 Garfield boul.
Junkin E. H. Dr. 1911 Michigan av.
Jussen Antoine Mrs. 317 The Plaza
Justice B. Martin, Ohio ne. cor. N. State

KABELL LEO, 962 N. Clark
Kadish Helen Mrs. 142 Lincoln av.
Kaehler Frederick, 1744 Roscoe
Kaehler Peter F. 2753 N. Lincoln
Kaeseberg Ehregott, 771 N. Clark
Kaestner Charles, 923 Jackson boul.
Kahler Conrad, 282 S. Homan av.
Kahler John J. 282 S. Homan av.
Kahlke Charles E. Dr. 3034 Michigan av.
Kahn C. S. Lexington hotel
Kahn Dietrich, 45 Grant pl.
Kahn Felix, 4219 Grand boul. *Stan.*
Kahn Harry, 3227 Wabash av. *Stan.*
Kahn Henry, 3633 Forest av. *Stan.*
Kahn Jacob, 202, 36th
Kahn Jacob, 3227 Wabash av. *Stan.*
Kahn Julius, 422 Belden av.
Kahn Leopold, 3255 Indiana av.
Kahn Louis, 3815 Vernon av.
Kahn Mark, 4219 Grand boul. *Stan.*
Kahn Meyer, 422 Belden av.
Kahn S. H. 4431 Berkeley av. *Lksd.*
Kaiser Henry R. 200, 44th
Kaiser Joseph M. 3148 Prairie av. *Lksd.*
Kaiser M. L. 3148 Prairie av.
Kaiser Solomon, 4406 Michigan av. *Stan.*
Kalb E. William, 105 Evanston av.
Kales J. D. Dr. 475 Dearborn av. *Univ.*
Kalteich Otto, 327 W. 60th pl.
Kammerer F.G. 4626 Woodlawn av. *C.A.*
Kammerer W. S. Riverside
Kane Catherine Mrs. 1712 Diversey
Kane George B. 356 Ashland boul.
Kane Joseph A. Irving Park
Kane J. 715 Pullman bldg.
Kane Theo. Miss, 310 Ashland boul.
Kane Thomas, 310 Ashland boul. *Ill. U.L.* Sum. res. Waukegan
Kane Thomas C. 4357 Berkeley av,
Kane William D. 356 Ashland boul.
Kane William H. 709 W. Monroe
Kanner Rosa Miss, 568 Division
Kanter Max, 4229 Indiana av.
Kantrowitz G. A. 4509 Grand boul. *Stan.*
Kappes Chas. R. Evanston
Karcher Louis, 448 Washington boul.
Karger Lessing, 3661 Michigan av.
Karger Samuel I. 3661 Michigan av. *Lksd.*
Karger Simon, 3661 Michigan av. *Lksd.*
Karner W. J. Hotel Windermere
Karnes Geo. 3708 Ellis av.
Karnes Wm. 3708 Ellis av.
Karpen Adolph, 647 Cleveland av. *C.A.*
Karpen Leo. 502 Winthrop av.
Karpen Solomon, 1736 Wrightwood av.
Karst Frederick A., M.D. 636 Sedgwick
Kasehagen F. W. 1170 N. Halsted
Kasehagen Leo. 1523 Grace
Kasper Adam J. Evanston
Kasper Joseph, 157½ Eugenie
Kasper Peter J. Evanston
Kasper W. V. 157½ Eugenie
Kasson C. Valette, 148 Astor. *Univ.*
Kast Allie Miss, 3213 Groveland av.
Kasten Herman A. 1727 Arlington pl. *C.A.*
Kates Geo. A. 3525 Calumet av.
Katz Aber L. 3147 South Park av.
Katz Caroline Mrs. 4217 Wabash av.
Katz Elias, 3737 Prairie av.
Katz George A. 4217 Wabash av.
Katz Henry, 2247 Calumet av. *Stan.*
Katz Henry, 4217 Wabash av.
Katz J. P. 3147 South Park av.
Katz Samuel B. 2247 Calumet av.
Katzauer Isaac, 3609 Prairie av. *Lksd.*
Kaub C. L. Mrs. 11 Lane ct.
Kauffman A. E. Dr. 231 Warren av.
Kauffman Fred, Lexington hotel. *Lksd. Stan.*
Kauffman Milton H. 3704 Ellis av.
Kaufman Aaron, 3626 Prairie av. *Lksd.*
Kaufman Adolph, 807 Pullman bldg. *Lksd.*
Kaufman Charles, 3626 Prairie av.
Kaufman Henry, 588½ Division
Kaufman Henry, 3548 Prairie av.
Kaufman J. H. 4550 Lake av.
Kaufman Lewis, 4219 Grand boul.
Kaufman Louis, 3315 Vernon av.
Kaufman Moritz, 555 Seminary av.
Kaufman Moses, 553 Cleveland av.
Kaufman W. H. Hotel Metropole *Stan.*
Kaufmann Gustav G. 591 Burling
Kaufman G. W. Dr. Evanston
Kaufmann Joseph, 3533 Calumet av.
Kaufmann Nathan A. 3933 Michigan av.
Kavanagh Charles J. 962 W. Monroe. *C.A.*
Kavangh John E. 2753 N. Ashland av.
Kavanagh Marcus Col. Lexington hotel
Kavanagh M. A. Mrs. 962 W. Monroe

Kavanagh M. R. LaGrange
Kavanagh Thomas W. 936 Fargo av.
Kay W. V. Mrs. 2205 Calumet av.
Kaye Edward C. Dr. 752 W. Monroe
Kaynor A. D. Wilmette
Kayzer Samuel, Auditorium hotel
Keane Michael J. 565 Division
Kearney J. J. 485, 42d pl.
Kearney Margaret Miss, Wilmette
Kearsley Mary J. Dr. Austin
Keasel George E. 1808 Arlington pl.
Keating James E. 1177 Washington boul.
Keating Michael, 3143 Vernon av.
Keats James, 10 Fowler
Keays Charles H. Rev. 2645 N. Ashland av.
Keck George S. Virginia hotel. *Cal.*
Kedzie John H. Evanston
Kedzie John H. jr. Evanston
Kee James W. 1804 Barry av.
Keebler August C. 6059 Monroe av.
Keebler Edward F. 3833 Forest av. Sum. res. LaPorte, Ind.
Keedy D. V. 6334 Monroe av.
Keefe A. J. 295 S. Leavitt
Keefe James E. Dr. River Forest
Keefe Mary A. Miss. 605 Jackson boul.
Keefe T. H. 209, 28th
Keefer George D. Oak Park
Keefer Harry H. Oak Park
Keefer Louis, 3910 Prairie av. *Lksd.*, *Stan.*
Keehn George W. 17 Gordon Terrace
Keeler Charles B. 5110 Madison av. *U.L.*
Keeler Charles F. 1468 Michigan av.
Keeler E. A. Mrs. 4315 Langley av.
Keeler Frederick W. 6335 Lexington av.
Leeler George W. 3541 Prairie av.
Keeler Hervey E. 3660 Sheridan rd.
Keeler Homer D. LaGrange
Keeler Horatio Dr. 3541 Prairie av.
Keeler James H. 4469 Lake av.
Keeler William B. Col. 6200 Kimbark av.
Keeley Catherine A. Miss, 2829 Prairie av.
Keeley Clara Miss, 2829 Prairie av.
Keeley E. M. 2829 Prairie av.
Keeley Thomas F. 2829 Prairie av. *C.A.*, *Irq.*
Keeley William E. 586. 60th
Keeling Francis jr. 446 Elm
Keelyn James E. Evanston
Keen Edwin H. Chicago Beach hotel. *C.A.*
Keen George, 228 Michigan av. *Cal.*, *Un.*
Keen J. B. 4367 Lake av.
Keen Susan Mrs. 97, 44th
Keen William B. jr. 77, 20th
Keenan Horace M. 4420 Prairie av.
Keenan Joseph L. 4042 Michigan av.
Keenan P. H. 4721 Langley av.
Keenan Robert, 4042 Michigan av.
Keenan Wilson T. 4042 Michigan av. *Irq.* Sum. res. Fox Lake
Keene Joseph, 6959 Perry av.
Keene J. Oliver, 240, 35th
Keeney J. Franklin, 2622 Michigan av. *W.P.*
Keeney Mary Mrs. Oak Park
Keeney Newton M. Oak Park
Keep Albert, 2010 Michigan av. *Cal.*, *Chi.*
Keep Chauncey, 2825 Prairie av. *Cal.*, *Chi.*, *C.A.*, *U.L.*
Keep Frances Miss, 387 Dearborn av.
Keep Frederick A. 387 Dearborn av. *Chi.*, *C.A.*, *W.P.*
Keep Henry, 2014 Michigan av. *Cal.*
Keep J. C. Hotel Woodruff
Keep William B. Chicago club. *C.A.*, *Univ.*
Keep William F. 387 Dearborn av. *Chi.*, *W.P.*
Keepers Wm. E. 4908 Washington av.
Keer George W. Chicago Beach hotel
Keeran Norris C. 630 W. 62d
Keeton Theodore A., M.D. 538 Sunnyside av.
Kehl Charles H. Austin
Kehl Robert E. 602 W. 67th
Kehlor James R. 3004 Prairie av.
Kehoe Martin C. 336 Oakwood boul.
Kehoe Rossiter Mrs. 4200 Ellis av.
Kehr Cyrus, Lakeside
Keighin David, Oak Park
Keil L. E. 6539 Perry av.
Keil Moritz, 352 Burling
Keiller Addie C. Mrs. 3747 Indiana av.
Keiller Frederick J. 4162 Berkeley av.
Keim Isaac, 3347 Prairie av. *Lksd.*
Keim Jacob, 3146 Calumet av.
Keir Edward, 447 Belden av.
Keirnan Thomas S. 230 S. Homan av.
Keit Meyer, 3547 Grand boul.
Keith Abijah Mrs. 387 Lasalle av.
Keith A. E. Hinsdale
Keith Carl Dr. 1900 Prairie av.
Keith D. W. 2601 Prairie av. *Cal.*
Keith Edson Mrs, 1906 Prairie av.
Keith Edson jr. 2110 Prairie av. *Cal.*, *Chi.*, *C.A.*, *Univ.*, *W.P.* Sum. res. Charlevoix, Mich.
Keith Elbridge B. 3821 Forest av.
Keith Elbridge G. 1900 Prairie av. *U.L.* Sum. res. Charlevoix, Mich.
Keith Ernest W., M.D. 5463 Washington av.
Keith E. Dr. 2350 Indiana av.
Keith Henry A. Evanston. *C.A.*
Keith James E. 2593 N. Winchester av.
Keith Justin, 4516 Prairie av.
Keith J. G. Capt. 522 Jackson boul. *Ill.*
Keith J. L. Miss, 2601 Prairie av.
Keith O. R. 1808 Prairie av. *Cal.*, *U.L.*
Keith Robert F. 450 Elm
Keith Robert T. 3672 Wabash av.
Keith S. A. Mrs. Evanston
Keith Walter W. 1906 Prairie av. *Cal.*, *Chi.*, *Univ.*, *W.P.*
Keith W. Scott, 708 Pullman bldg. *Chi.*
Kelby Walter, 6 Oakland Crescent
Kellam John H. Evanston
Kellar Stanley E. 614 W. 65th

Keller Fred Mrs. 534 Lasalle av.
Keller George, 133 Dearborn av.
Keller Jacob, 3619 Ellis av. *Lksd.*
Keller Louis, 3619 Ellis av. *Lksd.*
Keller Rosa Miss, 228B Fremont
Keller Theodore C. 220, 46th
Keller William G. 133 Dearborn av.
Kelley Addison D. 3159 Michigan av. *Cal., C.A., W.P.*
Kelley Annie S. Miss, 3232 Lake Park av.
Kelley Asa P. Mrs. 2244 Calumet av.
Kelley B. L. 4203 Ellis av.
Kelley Charles B. 4860 Washington av. *Cal., W.P.*
Kelley David, 3159 Michigan av. *Cal., U.L.*
Kelley Florence Mrs. 335 S. Halsted
Kelley George H. Evanston
Kelley Harrison, 3006 Prairie av.
Kelley Irvin W. 6402 Minerva av.
Kelley James W. D. 3232 Lake Park av.
Kelly Joseph C. 3032 Lake Park av.
Kelley J. Frank, 3232 Lake Park av. *C.A.*
Kelley J. W. 1837 Michigan av.
Kelley L. A., D.D.S. 302 W. Garfield boul.
Kelley Maud M. Miss, 2801 Prairie av.
Kelley Pearce C. 623 W. 62d pl.
Kelley Samuel H. Dr. Austin
Kelley William E. 2129 Calumet av. *Cal., Chi., C.A., U.L., W.P.*
Summer res. Oconomowoc, Wis.
Kelley William R. 2129 Calumet av.
Kelley W. D. 3232 Lake Park av.
Kelley W. V. 171, 51st. *C.A.*
Kelling J. F. Mrs. 4238 Wabash av.
Kellner George W. 744 Sedgwick
Kellogg Clarence V. 3213 Groveland av.
Kellogg Edgar H. 42, 53d
Kellogg Edward R. Dr. 4301 Oakenwald av.
Kellogg Eva D. Mrs. French House, Evanston
Kellogg E. B. 42, 53d
Kellogg Frank P. 2449 Indiana av.
Kellogg Frank S. Mrs. 7753 Lowe av.
Kellogg Helen R. Dr. 65, 39th
Kellogg Henry H. Evanston
Kellogg Hudson H. 27 E. Pearson
Kellogg H. S. Leland hotel
Kellogg James B. 524 W. 62d
Kellogg James L. 1819 Aldine av.
Kellogg Julia F. Mrs. Evanston
Kellogg J. H. Maj. 2251 Wabash av.
Kellogg Milo G. 135, E. 47th. *C.A., U.L.*
Kellogg Milton, 312 S. Hoyne av.
Kellogg Myron L. LaGrange
Kellogg Norman W. 17, 46th
Kellogg O. G. Ravinia
Kellogg William R. Irving Park
Kellogg W. R. 409 Warren av.
Kelly Alexander, Lake Forest
Kelly Daniel J. 343 Michigan av.
Kelly D. F. 3614 Michigan av. *C.A.*
Kelly Elizabeth Mrs. 1276 Washington boul.
Kelly G. W. 6564 Harvard av.
Kelly Hiram Mrs. 2716 Prairie av.
Kelly James J. 423 W. 67th
Kelly John, 4202 Vincennes av.
Kelly John A. 80, 74th
Kelly J. William, Evanston
Kelly Margaret Miss, 4354 Grand boul.
Kelly M. R. 3222 Beacon
Kelly R. H. Mrs. 9 Aldine sq.
Kelly Thomas, 3949 Prairie av.
Kelly Thomas F. Mrs. 2547 N. Hermitage av.
Kelly Walter J. Auditorium Hotel
Kelsey A. C. River Forest
Kelsey Chauncey, 137, 56th. *C.A.*
Kelsey Clarence M. 1294 Washington boul.
Kelsey Georgea W. Miss, Stamford hotel
Kelsey Horatio N. Evanston. *C.A.*
Kelsey H. S. 451 Division
Kelsey J. A. Hotel Metropole. *C.A., U.L.*
Kelsey Mary P. Mrs. 3743 Langley av.
Kelso Charles G. L. 5101 Kimbark av.
Kelso Hugh A. jr. 48, 53d
Kemble Charles C. 7022 Vernon av.
Kemeys Edward, 7209 Euclid av.
Kemp Harry, Oak Park
Kemp N. C. Dr. 4226 Indiana av.
Kemp Oliver C. 4349 Oakenwald
Kemp Peter, Oak Park
Kemper Alfred C. 338 Burling
Kempf Theodore, Tremont House
Kempner Adolph, 4218 Calumet av. *Lksd.*
Kendall Albert O. 6341 Stewart av.
Kendall Benjamin W. 2638 Prairie av. *U.L.*
Kendall D. Roy, 6341 Stewart ap.
Kendall Ernest B. 232 Belden av.
Kendall Gilbert D. Austin
Kendig Harry J. 3004 Prairie av. *Univ.*
Kendrick C. H. Hotel Woodruff
Kendrick Henry H. 6034 Monroe av.
Kenfield E. D. Morgan Park
Kenfield Fred Standish, 5553 Monroe av.
Kenfield Joel W. 7206 Euclid av.
Kenly David Franklin, 205 Goethe. *Un.*
Kenly William K. 2930 Indiana av.
Kenna Edward D. 3668 Michigan av.
Kennard Alexander D. The Arizona
Kennard A. A. The Winnamac
Kennedy Alexander D. 118 Ashland boul.
Kennedy Andrew J. 664 Evanston av.
Kennedy Bessie H. Miss, 524 Jackson boul.
Kennedy Burr A. 2666 N. Lincoln
Kennedy B. T. 295 Webster
Kennedy David J. Oak Park. *U.L.*
Kennedy Edith Miss, 3656 Michigan av.
Kennedy F. P. 5627 Michigan av
Kennedy Henry H. 5513 Cornell av.
Kennedy Horace M. Mrs. 580 Lasalle av.
Sum. res. 53 Rutger st. Utica, N.Y
Kennedy H. Howell, 69, 48th
Kennedy H. J. Dr. 579, 43d
Kennedy John C., 1313 Michigan av.
Kennedy J. Edward, Auditorium hotel

Kennedy J. R. Hotel Woodruff
Kennedy Madison Barker 3656 Michigan av. *Cal., W.P.*
Sum. res. "Bitter Sweet," Galway, N. Y.
Kennedy P. A. B. Pelham flats
Kennedy Robert H. 620 W. 60th
Kennedy R. Bruce. Clifton house
Kennedy Vernon Shaw, 3524 Michigan av. *Cal., Chi., W.P.*
Kennedy William B. 524 Jackson boul. *C.A. Ill.*
Kennedy William B. 5938 Parnell av.
Kennedy W. A. Lake Forest
Kennett Edith Miss, Hotel Metropole
Kennett Florence Miss, Hotel Metropole
Kennett Francis J. Hotel Metropole. *Chi., W.P.*
Kennett Luther, Hotel Metropole
Kennicott Bruno, 2451 Michigan av.
Kennicott Cass L. 105, 41st
Kennicott J. W. Mrs. 401 N. State
Kennicott Lynn S. 4050 Ellis av.
Kennicott Marie A. Mrs. 4802 Madison av.
Kennicott Ransom, 4050 Ellis av.
Kenny J. S. 372 Ontario
Kenny Mary Mrs. 1180 Washington boul.
Kenny R. 372 Ontario
Kenny William R. Highland Park
Kenny William S. 3235 Rhodes av. *C.A.*
Kent Ada M. Miss, 5752 Monroe av.
Kent Arthur, 3612 Vernon av.
Kent E. L. Miss, 2000 Calumet av.
Kent Fred I. 6536 Harvard av.
Kent Helen M. Mrs. 6536 Harvard av.
Kent Henry R. 5213 Kimbark av.
Kent Herbert F. 5752 Monroe av.
Kent H. L. 6536 Harvard av.
Kent J. F. 5752 Monroe av.
Kent Luman B. 4024 Prairie av.
Kent Sidney A. 2944 Michigan av. *Cal., Chi., U.L., W.P.*
Sum. res. Suffield, Conn.
Kent Thomas, 3203 Calumet av.
Kent William, 5112 Kimbark av. *C.A., U.L., Univ.*
Kent William D. 450 W. Congress. *Ill., U.L.*
Kenyon Dexter E. 4015 Lake av. *C.A., W.P.*
Kenyon Edward F. Dr. 4021 Vincennes av.
Kenyon F. C. 4337 Ellis av.
Kenyon Theodore E. 755 W. 66th
Keogh Chester H. 4346 Drexel boul.
Keogh Eugene, 90 Centre av.
Keogh James B. 4346 Drexel boul. *C.A.*
Keogh Jennie Mrs. 456 Bowen av.
Keogh John Blanchfield, 4200 Ellis av.
Keogh John W. 4346 Drexel boul. *C.A.*
Keogh J. H. 143 Oakwood boul.
Keogh William H. 4346 Drexel boul.
Keough W. C. H. 1790 W. 22d
Keppler Frederick, 5442 Ellis av.
Keppler Karl F. 1330 Wilton av.
Kerber Henry Mrs. 3253 Calumet av.
Kerber W. L. 3236 South Park av.
Kerby E. C. Mrs. 4812 Kimbark av.
Kerby James 1007 Millan av.
Kerfoot Alice Miss, 136 Rush
Kerfoot Charles A. 3253 Michigan av. *C.A., W.P.*
Kerfoot C. Stewart, 243 Chestnut
Kerfoot Reeda Miss, 117 Astor
Kerfoot Samuel H. 136 Rush
Sum. res. Dawn near Kilbourn City, Wis.
Kerfoot Samuel H. jr. 77 Pine
Kerfoot William D. 127 Astor. *Chi., U.L., Univ.*
Kerlin E. I., M.D. 576 Fullerton av.
Kerlin Lizzie M. Miss, 576 Fullerton av.
Kern A. F. 4059 Grand boul.
Kern Charles, 4030 Grand boul. *Irq., W.P.*
Kern Frank, 150 Pine
Kern Harry R. 150 Pine
Kern Harry W. 4030 Grand boul. *W.P.*
Kerr Paul O. 5646 Monroe av.
Kernan Edward F. Union Club
Kernott John E. 4403 Prairie av.
Kerns B. F. Dr. 106, 43d
Kerr Anna J. Miss, 549 W. Vanburen
Kerr F. Austin, 3953 Michigan av.
Kerr George B. 4104 Vincennes av. *C.A.*
Kerr Henry, 305 S. Campbell av.
Kerr Henry H. Evanston
Kerr John L. The Arizona
Kerr Lulu Miss, 5126 Washington av.
Kerr Richard H. 5319 Washington av.
Kerr Robert G. Newberry hotel
Kerr Robert J. Oak Park
Kerr Robert M. 1176 W. Congress
Kerr Samuel, 1323 Washington boul.
Kerr William R. 5126 Washington av. *U.L.*
Kersey Charles A. Dr. 5858 Indiana av.
Kershaw Bert H. Dr. 390 N. Clark
Kersten George, 57 Grant pl. *W.P.*
Kertzing J. F. 1437 Perry
Kerwin Henry, 555 Washington boul.
Kerwin Michael W. 332 Dearborn av. *Irq.*
Kesler Arthur E. 335 W. 61st pl.
Kesler M. R. Mrs. 335 W. 61st pl.
Kesler S. C. Mrs. 335 W. 61st pl.
Kesner A. L. 4627 St. Lawrence av. *Lksd.*
Kesner Jacob L. 3545 Grand boul. *Lksd., Stan.*
Kesner Louis, 3918 Calumet av.
Kessler George T. 7329 Bond av.
Kessler John C. 23 Crilly ct.
Kessler Julius, Chicago Athletic Assn.
Kester John R. 3024 Lake Park av.
Kester P. J. Dr. 340 S. Campbell av.
Ketcham I. C. 31 Roslyn pl.
Ketcham John B. Chicago Club. *C.A., W.P.*
Ketcham Thomas C. 2145 Kenmore av.
Ketcham W. N. Irving Park
Ketchum David W. Evanston
Ketchum W. D. Wilmette
Kett Harry Francklyn 3552 Prairie av.
Kettelle George H. Mrs. 720 The Plaza
Ketting Robert, 604 Dearborn av.

Kettle Rupert A. The Kenwood. *Cal., W.P.*
Kettlestrings Walter N. Oak Park
Keuthan Belle Mrs. 219 S. Hoyne av.
Kewley J. R. Dr. 3115 Wabash av
Key John R. 357 Ontario. *Chi.*
Keyes A. Belcham, M.D. 30 Walton pl.
Keyes D. H. 29, 33d
Keyes H. A. LaGrange
Keyes Rollin A. Kenilworth. *Chi., U.L.*
Keyser William H. 4414 Ellis av.
Kheiralla I. G. Dr. 615 W. Monroe
Kidd Arthur Ernest, 3640 Lake av. Sum. res. 18 Hamilton st, Elgin, Ill.
Kidd Charles P. 989 Jackson boul.
Kidd Herbert I. W. 3640 Lake av.
Kidd William E. Dr. Oak Park
Kidder Albert F. Elmhurst
Kidder George B. Iroquois Club
Kidder Harriette S. Mrs. Evanston
Kidder Henry M. Col. Evanston
Kidder L. B. 95 Oakwood av.
Kidder W. C. 52 Walton pl.
Kidston James, LaGrange
Kiefer John, 330, 40th
Kiefer Louis C. 2555 N. Ashland av.
Kienzle William F. 2614 N. Paulina
Kiersted Isaac H. 1939 Deming pl.
Kilbourne F. A. Mrs. 4020 Ellis av.
Kilbourne Louise B. Mrs. 422, 41st
Kilbourne L. Bernard, 4020 Ellis av. *C.A.*
Kilcoyne Anna Mrs 330 Huron Sum. res. Mackinac Island
Kile Asa B. 534 W. 62d pl.
Kilgallen Martin H. Mayfair. *C.A.*
Kilgore J. C. 533 W. 62d pl.
Kilgour Arthur W. 495 Bowen av.
Kilgour Harry B. 495 Bowen av
Kilgour Mary Mrs. 495 Bowen av.
Killen E. Greble, 225 Michigan av. *C.A.*
Killough Charles H. 1810 Michigan av.
Kilmer Anna Dr. 5735 Indiana av.
Kilmer Elmer E. 5735 Indiana av.
Kilmore John W. 1428 Washington boul.
Kilner P. A. 725 Fullerton av.
Kilvert Maxwell A. 16 Astor. *Univ.*
Kimball Alonzo Weston, Evanston
Kimball A. L. Miss, Hotel Metropole
Kimball Carl V. 87 Rush
Kimball Charles F. 516 North av.
Kimball Chas. W. 6149 Kimbark av.
Kimball Clarissa M. Mrs. 6340 Monroe av.
Kimball C. Fred, Calumet club. *Chi., C.A., U.L., W.P.*
Kimball Dorr A. Evanston
Kimball Edward A. 5020 Woodlawn av.
Kimball Edward D. 4828 Kenwood av.
Kimball Elizabeth P. Mrs. Oak Park
Kimball Ernest M. 138, 73d
Kimball Eugene B. 4706 Woodlawnav.
Kimball Eugene S. 4706 Woodlawn av. *C.A.* Sum. res. Waynesville. N.C.
Kimball Frank, Oak Park
Kimball F. R. Mrs. 2765 N. Robey
Kimball George F. 3341 Michigan av. *C.A., U.L., W.P.*
Kimball Harriet Miss, Evanston
Kimball Helen E. Miss, 4706 Woodlawn av.
Kimball Henry D. Rev. Oak Park
Kimball James H. 25 Scott. *Un.*
Kimball J. Fred, The Tudor
Kimball L. E. Miss, Hotel Metropole
Kimball Mark Mrs. Lakota hotel
Kimball Mary Miss, 2124 Michigan av.
Kimball R. H. Dr. Evanston
Kimball Samuel B. 644 W. Monroe
Kimball Thomas, La Grange
Kimball Wallace D. 3528 Ellis av.
Kimball Weston G. 3620 Michigan av.
Kimball W. W. 1801 Prairie av. *Cal., Chi., W.P.*
Kimbark Charles A. 184 Pine. *C.A., U.L.*
Kimbark D. Avery, Evanston
Kimbark Edward H. Evanston
Kimbark Eliza U. Mrs. Evanston
Kimbark Eugene U. Evanston
Kimbark Frank M. Evanston.
Kimbark George Chandlin, Riverside
Kimbark Marie Miss, 184 Pine
Kimbark Seneca D. 184 Pine. *Chi., U.L.* Sum. res. Bear Lake, Mich
Kimbark Walter, 184 Pine. *C.A.*
Kimbell C. B. Hinsdale
Kimbell H. M. Hinsdale
Kimbell Spencer S. Irving Park. *U.L.*
Kimbell S. T. Hinsdale
Kimberley Edwin E. 2758 N. Winchester av.
Kimberly L. R. 418 Warren av.
Kimbrough Frances E. Mrs. 3537 Indiana av.
Kimmelstiel Jacob S. 3650 Grand boul.
Kimmey Fred L. Morgan Park
Kimmit William A. Dr. Evanston
Kindt Arthur, 1723 Deming pl.
Kindt J. W. 1723 Deming pl.
King Alice G. Miss, 159 Rush
King Allen H. Mrs. 192 Ashland boul.
King Anna Mrs. 5417 Washington av.
King Arthur A. Chicago Beach hotel
King A. N. Revere house
King Carlton, 2317 Michigan av.
King Catherine C. Mrs. 253 Belden av.
King Charles B. 159 Rush
King Charles G. 159 Rush *Un., Univ.*
King Charles H. 2337 Kenmore av.
King Charles H. 232 Warren av.
King Charles W. 276 Belden av.
King Edward, Oak Park
King Edward A. 923 Pratt av.
King Eleanor M. Mrs. 4318 Grand boul.
King E. A. Mrs. 3645 Vernon av.
King Frances Mrs. 4138 Bosworth av.
King Francis, 5 Tower ct. *Chi., C.A., Un., Univ.*
King Geo. E. 4445 Ellis av.
King Harry V. 6428 Minerva av.
King Henry W. 151 Rush Sum. res. Elmhurst. *Chi., Un.*
King Henry W. 10 Scott
King Hoyt, 3555 Ellis av.

King H. E. Wilmette
King James, Elmhurst
King James B. 2317 Michigan av.
King James C. Sherman house
King James L. 2317 Michigan av.
King John, 5417 Washington av.
King John A. 276 Ashland boul. *Ill.*, *Irq.*, *U.L.*
King John C. 497 W. Congress
King John F. Evanston
King J. G. 6428 Minerva av.
King Mary J. Mrs. Evanston
King Molesworth, 3139 Wabash av.
King M. A. Mrs. 276 Belden av.
King M. H. Morgan Park
King Philo R. 552 Dearborn av.
King Richard S. 6401 Star av.
King Rockwell, 63 Hawthorne pl. *Chi.*, *Un.*, *U.L.*
King Rufus, 277 Park av.
King Sallie C. Miss, Hotel Metropole
King Sarah C. Mrs. 483 Jackson boul.
King S. B. 5417 Washington av.
King Thomas C. Glencoe
King Tillie Miss, 4540 Oakenwald av.
King T. E. 4203 Lake av.
King Ulric, 224 Ashland boul. *Ill.*
King Vere B. 3645 Vernon av.
King William, 552 Dearborn av.
King William, 928 Morse av.
King William H. Winnetka
King W. G. Wilmette
King W. H. 322 Michigan av.
King W. H. Mrs. 4824 Lake av.
King W. O. 51, 22d
King W. R. Mrs. 4536 Woodlawn av.
King W. W. 5015 Madison av
Kingery D. Grant, 3 Oakland crescent
Kingery Elizabeth Miss, 3 Oakland crescent
Kingman Abbie M. Mrs. Oak Park
Kingman Charles H. 2259 Calumet av.
Kingman Jane Mrs. Evanston
Kingsbury Byron, Oak Park
Kingsbury Charles M. Oak Park
Kingsbury C. E. Mrs. 59, 36th
Kingsbury C. H. Hotel Woodruff
Kingsley Clara Miss, Evanston
Kingsley C. L. Mayfair
Kingsley Frank W. Mayfair.
Kingsley Homer H. Prof. Evanston
Kinkaid Albert H. 6500 Minerva av.
Kinkaid Alexander M. Dr. 7311 Yale
Kinkaid C. F. 7106 Yale
Kinkaid J. S. Mrs. 7106 Yale
Kinnally Cornelius F. 129 W. Garfield boul.
Kinnally John, 129 W. Garfield boul.
Kinnare F. T. 874 Walnut
Kinnear Margaret Miss, 3700 Lake av.
Kinney Clark, Evanston
Kinney Corydon B. 7620 Eggleston av.
Kinney George K. 34 Madison Park
Kinney G. Park, 835 N. Clark
Kinney Jay F. Evanston
Kinney Louise L. Mrs. Evanston
Kinney W. H. Mrs. Wilmette
Kinsella Daniel P. 1512 Wrightwood av.
Kinsella Joseph F. 1512 Wrightwood av.
Kinsella Thomas J. Mrs. 1512 Wrightwood av.
Kinsey Etta Miss, 3211 Prairie av.
Kinslow B. E. 4463 Ellis av.
Kinsman Arthur M. 5453 Monroe av.
Kinsman Charles, 2940 Lake Park av.
Kintz John H. 5649 Washington av.
Kinzie Arthur M. Riverside
Kiper Charles, 683, 48th pl.
Kiper Herman, 32 Pine Grove av.
Kiper Julius, 561, 45th
Kiper Louis, 4845 Calumet av.
Kipp C. M. 1436 Michigan av.
Kipp Frank S. Oak Park
Kipp Mary E. Mrs. Oak Park
Kippax J. R., M.D. 3154 Indiana av.
Kirby R. D. Virginia hotel. *C.A.*, *W.P.*
Kirby William, 4731 St. Lawrence av.
Kirchberg Edward, 345 W. Monroe
Kirchberg Edward jr. 345 W. Monroe
Kirchberger Siegfried H. 3552 Ellis av. *Stan.*
Kircher Charles G. Elmhurst
Kirchhoff Hermann, 631 N. Hoyne av.
Kirchhoff H. A. 436 Lasalle av.
Kirchstein Herman Mrs. 649 Fullerton av.
Kirk Alfred, 4229 Oakenwald av.
Kirk Arthur S. Evanston
Kirk Charles S. 557 N. State
Kirk Charles Wright, Highland Park
Kirk Edgar W. 87 Rush
Kirk E. jr. 6716 Wentworth av.
Kirk James S. Mrs. Virginia hotel Sum. res. Evanston
Kirk John B. Evanston. *Chi.*, *C.A.*, *U.L.*, *W.P.*
Kirk Milton W. Evanston. *Chi.*, *C.A.*, *U.L.*, *W.P.*
Kirk Rufus L. Wilmette
Kirk S. S. Miss, 424 Chicago av.
Kirk Wallace F. 61 Cedar. *Chi.*, *Un.*
Kirk Walter T. Evanston. *Univ.*
Kirkham C. H. 14 Bellevue pl.
Kirkham Francis M. 7537 Union av.
Kirkham George D. 88 Walton pl. *C.A.*
Kirkland Caroline Miss, 161 Rush.
Kirkland Joseph Mrs. 161 Rush
Kirkland Lloyd G. 1065 Chase av.
Kirkland Robert, 5841 Madison av.
Kirkley James, 241 Park av.
Kirkman A. T. Evanston
Kirkman Marshall J. Evanston
Kirkman Marshall M. Evanston. *Chi.*, *C.A.*
Kirkman Minnie S. Miss Evanston
Kirkman William Bruce, Evanston
Kirkpatrick D. H. 883 S. Kedzie av.
Kirkpatrick John, Oak Park
Kirkpatrick John A. Dr. 396, 43d
Kirkwood Arthur J. 1830 Wellington
Kirschstein Herman Dr. 2941 South Park av.
Kirtland Benjamin F. Evanston

Kirtland Charles B. 1547 Michigan av.
Kirtland India U. Mrs. 1547 Michigan av.
Kirton David M. 9 Crilly ct.
Kiser John W. Auditorium hotel.
Kisner A. E. Hotel Normandie
Kissack William, Austin.
Kissell A. S. Mrs. 5609 Washington av.
Kistner John H. Washington Heights
Kitchell Frank J. 6652 Harvard av. *C.A.*
Kitchell Helen M. Miss, Evanston
Kitchen John B. Union Club
Kitching Cyrus, 599, 65th
Kitson Samuel Mrs. 259 Dearborn av.
Kittredge George A. 3004 Prairie av.
Kittredge Josephine Miss, 3640 Prairie av.
Kittredge Louise Miss, 3640 Prairie av.
Kittredge Miss, 3640 Prairie av.
Kjellberg Emil Dr. 308 N. State.
Klais J. G. 283 Belden av.
Klapp Eugene, 337 Rush
Klapp Wm. H. 52 Walton pl.
Klappenbach Alexander, 239 Osgood
Klebs Edwin Dr. 52 Walton pl.
Klee Abram, 575 Lasalle av.
Kleiminger A. Mrs. 4514 Lake av.
Kleiminger Frank, 4514 Lake av.
Kleiminger M. E. 4514 Lake av.
Klein Ethel Miss, 7200 Vernon av.
Klein Frances Mrs. 182 Bowen av.
Klein Fred, 107 Seminary av.
Klein Fied C. 2366 N. Paulina.
Klein George J. 305 Chestnut
Klein Gottlieb, Washington Heights
Klein G. L. 3126 Wabash av. *Lksd.*
Klein Henry E. 8959 Exchange av. *Lksd.*
Klein Henry P. 1824 Belmont av.
Klein Leon, 481 Ashland boul.
Klein Leon, 3151 Forest av. *Lksd.*
Klein Mayer, 3742 Wabash av.
Klein Nathan, 3151 Forest av. *Lksd.*
Klein Philip Rev. 569 Cleveland av.
Klein Samuel, 3151 Forest av. *Lksd.*
Klein Saul, 483 Ashland boul.
Klein Sidney, 3806 Indiana av. *Lksd.*
Klein Simon, 364 Ashland boul. *Lksd.*
Klein T. Henry, 1824 Belmont av.
Klein Viola Miss, 364 Ashland boul.
Klein Wendell, Winnetka
Kleine Frederick, 524 Orchard
Kleine Henry, 1220 N. Clark
Kleine Louis H. 524 Orchard
Kleinert Adolph, 3922 Prairie av.
Kleinpell W. E. 55, 53d.
Kley Henry T. 707 N. Hoyne av.
Kley Marguerite Mrs. 325 W. 59th pl.
Kline Frances May Miss, 3521 Grand boul.
Kline George R. Evanston
Kline G. Ebert, 4201 Ellis av. *U.L.*
Kline Joseph, 4803 Prairie av.
Kline Lee, 4201 Ellis av.
Kline Rolland B. Evanston
Kline Samuel J. 4511 Grand boul. *Stan.*
Klinger William, 3525 Wabash av.
Klinger W. Mrs. 3525 Wabash av.
Klock Frank B. River Forest
Kloeber John V. 241 Goethe
Klopfer Henry, 3407 Calumet av.
Klore W. W. 2441 Wabash av.
Klueter Julius, 5430 Monroe av.
Kluge Frank M. 865 S. St. Louis av.
Kluge William, 871 S. St. Louis av.
Klumpp Charles M. 4203 Ellis av.
Klyman Charles, Chicago Beach hotel.
Knab George D. Clifton house
Knaggs George B. Evanston
Knaggs Robert, C. Evanston
Knapp Caroline S. Mrs. 3160 Groveland av.
Knapp Charles H. 3160 Groveland av.
Knapp Charles H. 2811 Michigan av.
Knapp George E. 4142 Grand boul.
Knapp George O. 4948 Woodlawn av. *Chi., C.A.*
Sum. res. Lake George, N. Y.
Knapp George S. 3160 Groveland av.
Knapp H. P. 5324 Madison av. *U.L.*
Knapp H. S. Evanston
Knapp James M. 2811 Michigan av.
Knapp John A. 3612 Prairie av.
Knapp John B. Berwyn.
Knapp J. N. Evanston
Knapp J. V. Mrs. 411 Oak
Knapp Kemper K. 411 Oak. *Univ.*
Knapp R. R. 60 Wisconsin
Knapp Thomas, 4402 Lake av.
Sum. res. Channel Lake.
Knapp W. A. 2928 Groveland av.
Knauer Edmund, Mrs. 1474 N. Clark
Knauer Herman, Oak Park
Knauer Peter, 289 Seminary av.
Kneale O. C. Mrs. Hotel Groveland
Knebel George H. 2124 Michigan av.
Knecht John E. 526 Burling
Kneeland Lorenzo Dow, 1 Groveland Park. *Chi., U.L.*
Sum. res. The Oaks, Ogle Co., Ill.
Kneisly John L. 1136 Washington boul.
Knellen G. St. John, 599, 46th.
Knickerbocker, Charles K. 4045 Ellis av
Knickerbocker Henry M. Mrs. 4045 Ellis av.
Knickerbocker John J. 271 Oakwood boul. *Cal., U.L., W.P.*
Kniffen LeGrand, Austin
Knight Anna W. Mrs. 5100 Hibbard av
Knight Clarence A. 3322 Calumet av. *C.A., Irq.*
Knight Edgar F. 4314 Berkeley av.
Knight Hale, 2429 N. Paulina
Knight Henry, 4725 Indiana av,
Knight H. B. 442 Belden av.
Knight John B. 4738 Woodlawn av. *U.L.*
Knight Joseph F. 4314 Berkeley av.
Knight M. G. Rev. Chicago Beach hotel
Knight Newell C. Evanston
Knight Stephen C. 3336 Rhodes av.
Knight T. D. Hotel Del Prado
Knight Walter J. 5101 Kimbark av.
Knight William H. Hinsdale
Knight William J. 276 Michigan av.
Knight William M. 1825 Barry av.

Knight William S. 79, 26th. *Cal.*
Knights C. H. 6617 Harvard av.
Knill Henry C. 152, 36th
Knipschield Frank A. 462 Dayton
Knisely Harry C. Hinsdale
Knisely John A. 3249 Wabash av. *C.A.*
Knisely Richard W. 1373 Washington boul.
Kniskern Charles A. 4849 Greenwood av.
Kniskern Warren B. 4849 Greenwood av.
Knoke Herman C. 1693 Wellington
Knoop Ernst H. 1712 Sheridan rd.
Knott Fred J. Oak Park
Knott Henry A. 1677 Sheridan rd. *U.L., Univ.*
Knowles George H. 261 Warren av.
Knowles G. E. 1025 Walnut
Knowles Jerry, 3123 Forest av.
Knowles J. C. 261 Warren av. *Ill.*
Knowlton Aimee Miss, 3989 Drexel boul.
Knowlton Edward R. Austin
Knox G. G. Wilmette
Knox G. W. Oakwood av.
Knox Resegu C. Dr. 930 Lunt av.
Knox Reuben, Evanston
Knox S. Fred. Highland Park
Knox Wesley L. Evanston
Knox W. A. Dr. 780 W. Monroe
Kober George C. 433 Center
Koch Albert J. 863 Walnut
Koch Annie Louisa Miss, 385 Evanston av.
Koch Augusta Miss, 230 Cass.
Koch C. R. E., Dr. Woodlawn av. Sum. res. Delavan Lake, Wis.
Koch Edward P. Dr. 19 Ashland boul.
Koch F. Mrs. Elmhurst
Koch George, 230 Cass
Koch John, 208, 28th
Koch John, 385 Evanston av.
Koch Leo, 230 Cass
Koch Maggie C. Miss, 385 Evanston av.
Koch Martin, 230 Cass
Koch Nicholas, 454 Lasalle av.
Kochersperger DanielH. 3987Drexel boul. *U L.*
Kochersperger F. H. 3431 South Park av.
Kochersperger Hardin L. 3988 Drexel boul.
Kochersperger John P.Mrs. 143 Oakwood boul.
Kochs Amelia Miss, 290 Lasalle av.
Kochs Theodore A. 290 Lasalle av. *U.L.*
Koehler Frederick Mrs. 579 Orchard
Koehn Louis F. jr. 2558 N. Hermitage av.
Koelling Carl, 3523 Calumet av.
Koelling John, 3523 Calumet av.
Koenig Joseph A. 43 Macalister pl.
Koerner C. Rev. 521 Lasalle av.
Koester George F. 2671 N. Hermitage av.
Kohl Charles E. 2826 Michigan av. Sum. res. Oconomowoc, Wis.
Kohler Franklin W. 250, 51st
Kohler G. A. Edward, 250, 51st
Kohlsaat Anna M. Miss, 505 W. Adams
Kohlsaat Bertha F. Miss, 505 W. Adams
Kohlsaat C. C. Judge, 239 Ashland boul. *Ill., U.L.* Sum. res. Lake Geneva, Wis.
Kohlsaat E. W. 146 S. Central Park av. *Ill.*
Kohlsaat H. H. 120 Lake Shore drive. *Chi., U.L., Univ.* Sum. res. Oconomowoc, Wis.
Kohn Albert W. 2614 Indiana av. *Stan.*
Kohn Alfred, 3241 Vernon av. *Stan.*
Kohn Alfred D. 3340 Michigan av. *Stan.*
Kohn A. H. 2240 Calumet av. *Stan.*
Kohn Clara Miss, 3205 Indiana av.
Kohn David A. 3340 Michigan av. *Stan.*
Kohn Dila Miss, 3205 Indiana av.
Kohn Edwin D. 3335 Michigan av. *Stan.*
Kohn Emanuel J. 3223 Michigan av. *Stan.* Sum. res. Lake Geneva, Wis.
Kohn Harry D. 3333 Michigan av. *Stan.*
Kohn Henrietta Miss, 3541 Ellis av.
Kohn Henry M. 2959 Groveland av. *Lksd.*
Kohn Isaac A. 3541 Ellis av. *Stan.*
Kohn John, Oak Park
Kohn Joseph A. 2018 Calumet av.
Kohn Katie Mrs. 428 Lasalle av.
Kohn Louis A. 3541 Ellis av. *Stan.*
Kohn Louis H. 3205 Indiana av. *Stan.*
Kohn Milton H. 2240 Calumet av. *Lksd.*
Kohn Morris, 2959 Groveland av.
Kohn Simon A. 3541 Ellis av. *Stan.*
Kohn Simon H. 3205 Indiana av. *Stan.*
Kohn Simon M. 2959 Groveland av. *Lksd.*
Kohn Theresa Miss, 1717 Michigan av.
Kohnstamm M. V. 3255 Wabash av. *Lksd.*
Kohtz L. O. 650 Fullerton av.
Kolb Adam, 1145 Washington boul.
Kolbe C. W. The Arizona.
Kollenberg C. 17 Pine Grove av.
Kollmorgen H. 516 Webster av.
Kolman W. B. 4525 Prairie av.
Komans C. M. Mrs. 234 Cass
Koob Anna Miss, Evanston
Koob Michael L. Evanston
Koons M. E. Mrs. 1059 N. Clark
Koontz N. B. 4216 Oakenwald av.
Kopf Charles F. 4743 Indiana av.
Kopf Charles W. 503 Ashland boul.
Kopf Philip, 4743 Indiana av.
Kopf William P. 4743 Indiana av.
Kormack Harry, 1108 Warren av.
Korn George W. 5203 Kimbark av.
Korsoski Dora Mrs. 3201 Indiana av.
Korssell C. F.P. Dr. 113 W. Garfield boul.
Kortum Max, 693 Burling
Kosche Oscar F. 1760 Wrightwood av.
Kotzenberg Charles, 459 Bowen av.
Kowalski Joseph H. 3673 Vernon av.
Kozminski Charles Mrs. 3346 Vernon av.
Kozminski Maurice W. 3736 Forest av. *Stan.*
Kraft Irving, 52 Walton pl.
Kraft Oscar H. 599 N. Clark
Kralovec John, 9798 Avers av. *Ill.*
Kramer Adolph F. 2912 Prairie av. *Stan.*
Kramer Charles A. L. 987 Warren av.

Kramer Ferdinand, 2912 Prairie av. Sum. res. Cedar Lake, Wis.
Kramer Joseph A. 3744 Forest av.
Kramer Max, 3658 Forest av.
Kramer Wm. E. Dr. 1380 N. Clark
Kranz John, 627 Dearborn av.
Kranz Nicholas F. Evanston
Kraus Adolph, 4315 Drexel boul. *C.A.*, *Irq.*, *Lksd.*, *Stan.*
Kraus Adolph L. 228A Fremont
Kraus Harry, 4635 St. Lawrence av.
Kraus Martin J. 855 S. Lawndale av.
Kraus Max, 3820 Prairie av.
Kraus Simon, 427 S. Marshfield av.
Krausch Walter T. LaGrange
Krause Edmund R. 53 St. James pl.
Krause Ernest H. 41 Madison Park
Krause F. W. 208 Park av.
Krause J. W. Mrs. 1611 Cornelia av.
Krause Margaret Mrs. 6215 Michigan av.
Krauss Alexander, 593 Orchard
Krayeill Elizabeth W. Mrs. 71 Warren av.
Krebs James H. 3029 Groveland av.
Krech Paul Carey, 425 Belden av.
Kreer John J. 539 Lasalle av.
Kreicker William, 207 Fremont
Kreidler William A. 295 Belden av. *U.L.*
Kreis Adolph, 1231 Pratt av.
Kreis Gus A. Austin
Kreismann Paul, 640 Pine Grove av.
Kreissl F. Dr. 2920 Groveland av.
Krembs Moritz, 346 Belden av.
Kremer C. E. Lakota hotel. *C.A.*, *Ill.*
Kretlow Louis Prof. 401 Webster av.
Kretschmar Howard, 583 Lasalle av.
Kretzinger George W. Austin. *C.A.*
Kretzinger Joseph, Austin
Kreutzberg John A. 2312 N. Paulina
Kreye Paul Dr. 454 North av.
Krieger George E. 4140 Grand boul.
Krigger G. K. Mrs. 420 Park av.
Krimbill Alice M. Miss, Tracy
Krimbill, Cary B. Miss, 25, 46th
Kroeschell Albert, 354 Bissell
Kroeschell Charles, 209 Belden av.
Kroeschell Herman A. Mrs.207 Belden av
Kroeschell Otto, 450 Dayton
Kroeschell William L. 457 Dayton
Krohn Frank, Hinsdale
Krohner Jacob, Washington Heights
Kroll Sarah Dr. 428 W. Adams
Kronthal Benjamin, 4528 Prairie av.
Kronthal Leo, 4528 Prairie av.
Kronthal Louis, 4428 Prairie av.
Kropf Oswald F. 689 N. Robey
Krouskup Walter H. 3809 Wabash av.
Krueger Antoinetta Mrs. 3247 Beacon
Krueger Leo, 3247 Beacon
Krueger Theodore, 3247 Beacon
Krum Charles L. 295, 53d
Krum Iretus R. 648 W. Monroe. *Ill.*
Krusemarck Charles, M.D. 2729 Indiana av. Sum. res. Marseilles, Ill.
Kubin Otto, 515 S. Winchester av.
Kuecken Charles, 407 Orchard
Kuecken William, 407 Orchard
Kuehl George, 592 Burling
Kuehn C. B. Mrs. 205, 53d
Kuehne Alexander Mrs. 3555 Vincennes av.
Kuehne Otto, 3555 Vincennes av.
Kuh Abraham, 3141 Michigan av. *Stan.*
Kuh Edwin J. Dr. 4330 Drexel boul.
Kuh Henry, 4502 Ellis av.
Kuh Isaac, 4413 Ellis av.
Kuh Julius S. 3141 Michigan av. *Lksd.*, *Stan.*
Kuh L. K. Mrs. Hotel Del Prado
Kuh Sydney Dr. 4413 Ellis av.
Kuhlmey Albert, 496 Dearborn av.
Kuhn Adolph, 1638 W. Adams
Kuhnen George C. 379 Chestnut
Kuhnen Nicholas, 2469 N. Ashland av.
Kuhnert L. C. 5610 Washington av. *C.A.*
Kuhns Maurice S. 4407 Berkeley av.
Kultchar M. Richard, Winnetka. *U.L.*
Kune Julian, 6637 Lafayette av.
Kunreuther Johanna Mrs. 471 Lasalle av.
Kunz Frank, Wilmette
Kunze Louis G. 697 Sedgwick
Kuppenheimer Albert B. 2956 Michigan av. *Stan.*
Kuppenheimer Bernhard, 2956 Michigan av. *Stan.*
Kuppenheimer Jonas, 3634 Prairie av. *Stan.*
Kuppenheimer Louis B. 2956 Michigan av *Stan.*, *W.P.*
Kurts George E. Austin
Kurtz Charles E. Dr. 4460 Berkeley av.
Kurz Adolph, 3414 Calumet av. *Stan.*
Kurz Benne Mrs. 3414 Calumet av.
Kurz Louis, 956 N. Clark
Kussel Christian, 721 N. Wells
Küssner Albert J. 3813 Forest av. *C.A.*
Küssner Amalia Miss, 3813 Forest av.
Küssner Lorenz, 3813 Forest av.
Küssner Louise C. Miss, 3813 Forest av.
Kyle H. G. 402 Chestnut
Kyle Robert H. 250, 64th

LABARTHE ALBERT, 6520 Champlain av.
Labes Arthur, 1718 Gary pl.
LaBounte M. J. 3655 Grand boul.
Lacey Edward S. Evanston. *U.L.*
Lacey Hetty Mrs. 143 Oakwood boul.
Lachman Numa, 3561 Prairie av. *Lksd.*
Lackersteen Mark H., M.D. 4014 Ellis av.
Lackey Walter E. Berwyn
Lackner Ernest Dr. 3201 Calumet av.
Lackner Francis, 579 Dearborn av. *U.L.*, *Univ.*
LaCroix Joseph, French house, Evanston
Lacy Sara Miss, 15 Roslyn pl.
Lacy William A. Evanston
Ladd Ralph A. 659 Cleveland av,
LaFayette Henrietta W. Mrs. 2834 Kenmore av.
Laflin Albert S. Auditorium hotel. *Chi.*, *C.A.*, *Un.*

Laflin Arthur K. 1614 Michigan av. *Cal.*, *C.A.*, *Un.*, *Univ.*, *W.P.*
Laflin George H. 1614 Michigan av. *Cal.*, *C.A.*, *W.P.* Sum.res. Pittsfield, Mass.
Laflin John P. 2309 Calumet av. *Cal.*, *C.A.*, *Univ.* Sum. res. Belle Haven, Conn.
Laflin Lycurgus, Auditorium hotel *C.A.*
Laflin L. E. 378 Ontario. *C.A.*, *Un.*, *Univ.*
Laflin Matthew, 2335 Michigan av. Sum. res. Waukesha, Wis.
Lagergren C. G. Prof. Morgan Park
Lagorio A. Dr. 1185 W. Adams
Laib Samuel, 4154 Berkeley av.
Lain William H. 6707 Perry av.
Laing Charles A. 1159 W. Congress
Laing Cuthbert W. Col. 265 Michigan av.
Laing Howard E. 2449 Indiana av.
Laing Isaiah F. River Forest
Laing John R. 3819 Vincennes av.
Laing M. C. Mrs. River Forest
Laing William G. 3819 Vincennes av.
Laird Frederick G. 219 The Plaza
Laird Orlando P. Tracy
Lake Amy Miss, Evanston
Lake Charles E. 1698 Kenmore av
Lake Charles H. 1698 Kenmore av.
Lake Clifford, A. 621 W. 78th,
Lake Fred I. 1698 Kenmore av.
Lake Ives L. 1728 Michigan av. *C.A.*
Lake James K. 161 S. Robey
Lake Jessie Miss, Evanston
Lake Richard C. Evanston. *U.L.*
Lake William H. 4438 Ellis av. *C.A.*
Lakey Amos, 487, 42d
Lally George H. Leland hotel
Lalor Margaret Miss, Hinsdale
Lalor Willard A. LaGrange. *C.A.*
LaMarche B. 416 Chicago av.
Lamb Augustus D. 2011 Prairie av.
Lamb Benjamin B. 2011 Prairie av. *Chi.*, *Univ.*
Lamb Charles A. 497 Jackson boul. *C.A.*
Lamb Foster W. 107 S. Hoyne av.
Lamb Frank H. 495 Jackson boul. *C.A.*
Lamb Frank M. 518 Fulton
Lamb Frederick R. 5326 Cornell av.
Lamb Mabel H. Miss, 497 Jackson boul.
Lamb Sophia C. Mrs. Evanston
Lamb S. C. Mrs. 3712 Grand boul.
Lamb William, 108 S. Leavitt
Lambach William F. 339 Burling
Lamberson D. Harvey, Evanston
Lamberson Frank, Evanston
Lamberson Josie M. Miss, Evanston
Lamberson Mary F. Miss, Evanston
Lamberson Simeon B. 6024 Langley av.
Lambert J. A. Maywood
Lamberton Hull, 4074 Lake av.
Lamberton John F. 2207 Kenmore av.
Lamm Abraham, The Wellington *Stan.*
Lamm Arthur G. 3712 Grand boul. *Stan.*
Lamm Joseph C. 3710 Grand boul. *Stan.*
Lamm S. C. Mrs. 3712 Grand boul.
Lammert Charles F. 388 S. Marshfield av.
Lamont Robert P. 217, 52d
LaMonte Madison, Evanston
LaMonte Susan L. Mrs. 3962 Langley av.
Lamoreaux Manning D. 1205 Washington boul. Sum. res. North Fairfield, O.
Lamos M. E. Miss. 3941 Ellis av.
Lamplugh E. J. Mrs. 4327 Oakenwald av.
Lamport F. W. 36 Walton pl. *Un.*
Lamport Nancy Mrs. 547 W. Monroe
Lamson J. V. Evanston
Lamson Lorenzo J. 3720 Grand boul.
Lamson S. Warren, 3991 Ellis av. *C.A.*
Lancaster C. L. The Winnemac. *C.A.*
Lancaster Eugene A. 2703 Prairie av.
Lancaster John, 4322 St. Lawrence av.
Lancaster R. Mrs. 4129 Drexel boul.
Landauer Herman, 3735 Ellis av. *Stan.*
Lande Solomon, 88 Pine Grove av.
Landergren B. A. E. 6127 Monroe av.
Landers Harry O. 7131 Eggleston av.
Landis Edmund M. Dr. 1115 N. Clark
Landis K. M. 4259 Grand boul. *Cal.*
Landis Perry, Evanston. *Ill.*
Landis Roland R. Hinsdale
Landis William, Hinsdale
Landman P. Mrs. 3764 Indiana av.
Landon Albert W. 4628 Prairie av.
Landon Benson, Irving Park
Landon H. J. Miss, 370 Dearborn av.
Landsberg Maurice, 3731 Vincennes av. *Lksd.*
Landt Charles C. 4529 Greenwood av.
Landt Frank, 4529 Greenwood av.
Lane Albert G. 430 W. Adams
Lane Amanda M. Mrs. 703 Warren av. Sum. res. Lake Bluff, Ill
Lane Arthur E. 145 Ashland boul.
Lane Arthur M. Irving Park
Lane A. H., Dr. 305 Division
Lane Chas. E. 307, 56th
Lane C. B. Mrs. 541 W. Adams
Lane Eben, 2116 Michigan av. *Cal.*, *C.A.*, *U.L.*
Lane E. M. Mrs. 6241 Monroe av.
Lane Francis B. 237 S. Marshfield av. *Ill.*
Lane F. G. Miss, 2116 Michigan av.
Lane Henry M. 286, 48th
Lane Ida M. Miss, 4815 Lake av.
Lane James, 19 Lane ct.
Lane James R. 683 W. Adams. *Ill.*
Lane John, 4801 Lake av.
Lane Joseph, 35 Strattord pl.
Lane Joseph G. 3528 Ellis av.
Lane J. C. Evanston
Lane Maurice T. Evanston
Lane P. E. 6626 Harvard av.
Lane Wm. H. 541 W. Adams. *Ill.*
Lanehart Peter M. 3425 Vernon av.
Lang August Mrs. 2293 N. Hermitage av.
Lang F. C. 323 Hampden ct.
Lang Julius, 4322 Grand boul.
Langan John B. 573 Dearborn av.
Langbein Ferdinand, 4226 Calumet av.
Langdon C. F. 676, 48th pl.
Langdon Richard B. 3528 Ellis av.
Lange Charles, Riverside
Lange Edward, 1744 Deming pl.

Lange Frederick G. 1744 Deming pl.
Lange Leonard A. 439 W. Congress
Lange Paul W. 1723 Cornelia av.
Langford Ed. G. 6750 Wentworth av.
Langford Geo. C. 6750 Wentworth av.
Langford Thomas, Austin
Langhenry Bertha Miss, Evanston
Langhenry Godfred, 46 Beethoven pl.
Langhorne Maurice, 316 Washington boul.
Langlois Ellen E. Mrs. Evanston
Langrall F. S. Revere house
Langston Robert W. 545 Dearborn av.
Langworthy Albert D. 1137 Birchwood av.
Langworthy Elizabeth Miss, 6565 Yale
Langworthy L B. 2350 Indiana av.
Lanphere Edwin O. 5642 Washington av.
Lansing M. S. 102 Loomis. *Ill.*
Lansing Odell E. The Hampden
Lansing Roscoe U. The Hampden
Lansingh Killian V. R. 5109 Kimbark av.
Lansingh V. R. 5109 Kimbark av.
Lanterman Elizabeth B. Mrs. 1023 S. St. Louis av.
Lanterman Etta E. Mrs. 964 S. Cen.Pk.av
Lanz C. W. 6632 Lowe av.
Lanz George, 3654 Forest av.
Laparle Lucius B. 704 Warren av.
Laparle Wm. B. Mrs. 704 Warren av.
Lapham Arden B. jr. 2921 Kenmore av.
Lapham A. B. 2921 Kenmore av.
Lapham C. W. 16, 37th
Lapham E. F. 4323 Lake av.
Lapham E. N. 2711 Kenmore av.
Lapham Joseph B. Chicago Beach hotel
Lapham Marshall, 70 Bellevue pl.
Lapp Peter, 235 Michigan av. *Cal.*, *C.A.*, *W.P.*
Large Josephine Miss, 320 Superior
Larimer Fannie L. Mrs. Evanston
Larkin Edward. 317 W. 61st pl.
Larned Emily B. Miss, Virginia hotel
Larned Frances Greene Miss, Lake Forest
Larned Francis Mrs. Virginia hotel
Larned Francis M. Virginia hotel. *Univ.*
Larned Mary J. Mrs. Virginia hotel
Larned Sherwood J. Union Club
Larned Walter C. Lake Forest. *Chi.*, *Univ.*
Larned William E. 5939 Indiana av.
Larrabee Charles R. 405 Dearborn av.
Larrabee Edw. A. Rev. 405 Dearborn av.
Larson Charles J. 7749 Lowe av.
Larson Emil, 4138 Perry
Larson F. E. Irving Park
Lartz William C. C. 287 Park av. *C.A.*, *Irq.*
Lasell Edward, 1749 Oakdale av.
LaShelle Clarence M. Hyde Park hotel
Lasher Charles W. 1900 Wellington
Lasher Wm. S. Highland Park
Lasier David S. 136, 50th. *Ill.*, *Irq.*
Laskey Stephen, 1710 Indiana av.
Lassig Moritz, 1768 Deming pl.
Latham Carl R. Wilmette
Latham Ellis C. Wilmette
Latham Harry H. Wilmette
Latham Hattie Miss, Wilmette
Latham Hubbard, Wilmette
Lathrop Bryan, 77 Bellevue pl. *Chi*, *C.A.*, *Un.*, *Univ.*, *W.P.*
Sum. res. Huntington, Elmhurst, Ill.
Lathrop Charles D. Chicago Beach hotel *Chi.*
Lathrop Charles E. 2236 Indiana av.
Lathrop Clarence H. 526 Orchard
Lathrop Ebenezer Dr. 7526 Eggleston av.
Lathrop Edward B. 4436 Ellis av. *U.L.*
Lathrop Frederick A. 3714 Sheridan rd.
Lathrop Joseph, 3706 Lake av. *Un.*
Lathrop May Miss, Austin
Latimer Charles E. Lake Forest
Latimer L E. 2677 N. Paulina
Latshaw H. C. Berwyn
Latus H. C. 955 Park av.
Laubender John F. 3536 Lake av.
Laubenstein George H. LaGrange
Lauck Clarence, 1859 Oakdale av.
Lauderbach J. W. 519 Dearborn av.
Lauer N. A. 5855 Indiana av.
Laughlin H. D. Great Northern hotel
Laughlin Elizabeth A. Mrs. 1823 Aldine av.
Laughlin J. Lawrence, 5747 Lexington av.
Laughlin Robert, 499 N. State
Laughton M. B. Miss, 373 Superior
Lauman Charles N. 185 Rush
Lauman George V. 185 Rush
Lauman J. G. Mrs. 185 Rush
Launder D. 3557 Vernon av.
Laurine Robert, Mayfair
Lausten Andrew C. Mrs. 93 Fowler
Lausten Charles A. 93 Fowler
Lausten William H. 93 Fowler
Lave J. T. Dr. 5330 Greenwood av.
Lavery George L. The Tudor. *U.L.*
Sum. res. Antioch, Ill.
Lavery W. J. 4058 Lake av.
Lavigne Theodore Mrs. Evanston
Lavinia William B. 4323 Berkeley av.
Lavinia W. H. Mrs. 4323 Berkeley av.
Law Alice G. Miss, 1854 Wellington
Law Anna E. Miss, Wilmette
Law Francis B. Wilmette
Law G. W. Hotel Windermere. *U.L.*
Law Ida I. Miss, Wilmette
Law John H. 1854 Wellington. *U.L.*
Law Robert, 1620 Prairie av.
Law Robert, 5120 East End av.
Law Robert jr. 5120 East End av.
Law Robert H. 1620 Prairie av.
Law Robert O. 3250 Rhodes av.
Law William, Tracy
Law William jr. 6643 Harvard av. *C.A.*
Lawler John J. 3619 Indiana av.
Lawler Joseph H. 357 S. Paulina
Lawler J. C. Lexington hotel
Lawler Michael, 3619 Indiana av.
Lawler Michael R. 3619 Indiana av.

Lawrence Anson H. 5002 Washington av.
Lawrence Charles H. Lake Forest
Lawrence C. B. Mrs. 1807 Barry av.
Lawrence Dwight, 57 Lake Shore drive. *Chi.*, *C.A.*, *Univ.*
Lawrence Edward F. 57 Lake Shore drive. *Chi.*, *Irq.*, *U.L.*
Lawrence Eliza Mrs. 437 S. Oakley av.
Lawrence Geo. C. Lake Forest
Lawrence George W. 4309 Ellis av.
Lawrence Hattie E.Dr.Continental hotel
Lawrence Henry C. Evanston
Lawrence James Averell, 3306 Indiana av. *C.A.*
Lawrence Jay F. 4955 Prairie av.
Lawrence J. Frank, Auditorium Annex. *Ill.*
Lawrence Marvin A. 521 W. 62d
Lawrence Preston K. 1438 Cornelia av.
Lawrence R. S. Sherman house
Lawrence William E. Riverside. *U.L.*
Lawrence William M. 338, 57th
Lawrence Wm. M. Rev. 492 W. Monroe Sum. res. Hamilton, N. Y.
Lawrie Alvah K. Union Club
Lawrie Henry, 4140 Berkeley av.
Lawrie John, 6820 Lafayette av.
Lawrie William, 4140 Berkeley av.
Laws Frank B. Auditorium Annex. *Chi.*
Lawson Frank B. 4153 Langley av.
Lawson George E. 4915 Wabash av.
Lawson John N. 1535 Aldine av.
Lawson Lawrence O. Capt. Evanston
Lawson Norman B. 6345 Greenwood av.
Lawson Thomas A. 628 Lunt av.
Lawson Victor F. 317 Lasalle av. *Chi.*, *C.A.*, *Un.*, *Univ.*
Lawson William C. 5211 Washington av
Lawton Charles T. 4737 Kenwood av.
Lawton Lyndon C. 4438 Greenwood av. *C.A.*
Lawton R. Mrs. 4438 Greenwood av.
Lawton Thomas Dr. Hinsdale
Lawton William P. 2616 Indiana av.
Lay A. Tracy, 321 Michigan av. *U.L.* Sum. res. Highland Park
Lay Charles C. 3963 Ellis av. *C.A.*, *U.L.*, *W.P.*
Lay Frederick C. 3963 Ellis av.
Lay G. Miss, Oak Park
Lay Robert D. 3963 Ellis av.
Lay Lobert H. Oak Park
Layton M. F. Mrs. Evanston
Layton R. P. Tracy
Lazarus Celestine, 3202 Vernon av.
Lazarus Harry, 3606 Prairie av. *Lksd.*
Lazear Wm. W. Dr. 3146 Vernon av.
Lazelle F. Mrs. 5331 Greenwood av.
Lea Frances Miss, 4734 Grand boul.
Leach Cephas H. 523 Greenleaf av.
Leach Charles H. 6219 Kimbark av.
Leach DeWitt C. Mrs. 2965 Michigan av.
Leach Egbert C. 7106 Princeton av.
Leach F. W. Oak Park. *C.A.*
Leach Harry L. 7106 Princeton av.
Leach Levi L. 1498 W. Monroe. *C.A.*, *U.L.*
Leach N. M. Mrs. 137 Pine
Leach Thomas A. 1497 W. Adams. *C.A.*
Leadbeater W. J. Hotel Woodruff
League William, 1493 Fulton
Leahy Denison J. Lexington hotel
Leahy James, 3431 Wabash av.
Leahy R. P. 383 Ontario
Leake Charles W. Dr. 2454 Indiana av.
Leake Joseph B. Gen. 218 Cass. *C.A.*. *U.L.*
Leaming Jeremiah, 3869 Ellis av. *Irq.*
Leaming Joseph F. Highland Park. *Irq.*
Learned Edwin J. Lake Forest
Learned Samuel J. Mrs. Lake Forest
Leask Arthur, 328 Hampden ct. *C.A.*, *W.P.*
Leatherbee George H. 2000 Indiana av.
Leavell Edward O. 887, 69th
Leavenworth Alida Miss, 594 Division
Leavitt Sheldon, M.D. 148, 37th
Leavitt Wellington, 3512 Calumet av.
LeBaron Wm. Naperville. *Chi.*
Lebold Rose Miss, 2513 Wabash av.
Lebolt J. Y. 3348 Prairie av. *Lksd.*
Lebolt Levy, 563. 45th pl.
Lebolt L. E. 3348 Prairie av.
Lebolt M. H. 3348 Prairie av. *Stan.*
Leckie Archibald S. LaGrange
Leckie Evelyn Mrs. 4306 Calumet av
Leckie William H. 4819 Prairie av.
Ledden Thomas Capt. 1010 Warren av.
Lederer Charles, 1335 Dunning
Lederer E. 3152 South Park av.
Lederer Louis, 3152 South Park av. *Lksd.*
Lederer Nathan, 368 Winthrop av.
Lederer Sigmund M. 191 Laflin
Lederer Simeon, 4748 Prairie av. *Lksd.*
Lederer William, 4717 Champlain av. *Lksd.*
Lederle George A. Chicago Athletic assn. *Univ.*
Ledgerwood Angus J. C. 363 S. Oakley av. *Ill.*
Ledward Harriet J. Mrs. 6630 Harvard av.
Ledyard Guy C. 3143 Calumet av.
Ledyard Guy C. jr. 3143 Calumet av. *Cal.*
Lee Blewett, Chicago club. *Irq.*, *Univ.*
Lee Charles R. 3945 Lake av.
Lee Charles W. 5216 Jefferson av.
Lee Christian, 302 The Plaza
Lee Elmer, Dr. Lexington hotel
Lee George F. 3804 Calumet av.
Lee George N. 1, 31st
Lee George P. 4241 Grand boul.
Lee Henry R. 3961 Drexel boul
Lee James F. 1853 W. 22d
Lee John B. 28 Walton pl.
Lee John C. 4051 Prairie av.
Lee Joseph L. Evanston
Lee J. Francis, New Hotel Holland
Lee J. Lewis, Riverside
Lee W. Rev. Mayfair
Lee Philip P. Evanston
Lee R. H. 4441 Prairie av.

Lee Theodore K. 3207 Rhodes av.
Lee Walter, Glencoe
Lee Wm. H. Evanston
Lee William L. Evanston
Leeb Henry, 284 Ohio
Leebrick Arthur C. 1050 Washington boul.
Leech Charles E. Morgan Park
Leeds Arthur L. 4160 Ellis av.
Leeds Robert Russell, Evanston
Leekley Annie E. Mrs. 1330 Washington boul.
Leekley Harlow A. 1330 Washington boul.
Leeming Chas. W. Dr. 4545 Grand boul. *C.A.*
Leeming John, M.D. 3541 Indiana av.
Sum. res. Harbor Point, Mich.
Leeming R. W. 3541 Indiana av.
Lees M. E. Mrs. 24, 44th pl.
Leet John M. 1423 W. Monroe
Lefens Thies J. 2626 Michigan av. *C.A.*, *U.L.*, *W.P.*
Leffingwell Frank P. 190, 36th. *U.L.*
Leffingwell Robert, Evanston
Leger Edward, 3234 South Park av.
Leger Harry B. 3234 South Park av.
Leggett John Dr. 1373 Washington boul.
Leggett Kate Mrs. 1373 Washington boul.
Legler George A. Berwyn
Legner William, 89 Ewing pl.
Lehman Carrie Miss, 4926 Grand boul.
Lehman Herman, 3926 Grand boul. *Lksd.*
Lehman Louis B. 3657 Grand boul. *Stan.*
Lehman William, 3346 Prairie av. *Stan.*
Lehmann Alfred A. 1624 Indiana av.
Lehmann Edmund, 1624 Indiana av. *C.A.*
Lehmann E. J. Mrs. 309 Michigan av.
Sum. res. 1326 N. Clark
Lehmann Marie Mrs. 1624 Indiana av.
Lehmer Gilbert, Virginia hotel. *Un.*
Lehmpuhl Frank, 1707 Briar pl.
Lehner John H. 548 W. 61st pl.
Leib Alexander S. 185, 36th
Leib Harry R. 185, 36th
Leicht Andrew E. 5 Lake View av.
Leicht Edward A. 11 Lake View av. *C.A.*
Leicht Stella Miss, 5 Lake View av.
Leiferman William C. 307 S. Irving av.
Leigh Edward B. 3838 Calumet av. *C.A.*, *U.L.*
Leigh Joseph, Evanston
Leighton George W. 4002 Lake av.
Leimer Joseph F. Dr. 45 Wisconsin
Leipold Gus H. 1053 N. Clark
Leist J. Miss, 213 The Plaza
Leiter Joseph, 4 Tower ct. *Cal.*, *Chi.*, *C.A.*, *Un.*, *Univ.*, *W.P.*
Sum. res. Lake Geneva
Leiter Levi Z. 4 Tower ct. *Cal.*, *Chi.*, *Irq.*, *Un.*, *U.L.*, *W.P.*
Sum. res. Lake Geneva
Leland Alice J. Miss, 3708 Lake av.
Leland Charles W. 4651 Drexel boul.
Leland Frank, 538 W. 67th
Leland Henry A. 3316 Forest av.
Leland M. B. Mrs. 5234 Woodlawn av.
Leland Warren F. 4651 Drexel boul.
Leland William, Chicago Beach hotel. *C.A.*
Lelewer David, 3835 Vincennes av.
Lelewer Seward, 3835 Vincennes av.
Leman Henry W. 337 Dearborn av. *Chi.*
Lemay W. G. 798 Walnut
Lemker H. L. Dr. 397 N. Wells
Lemoine Edwin S. 7241 Yale
Lemon Adelaide Mrs. 691½ W. Adams
Lemon George S. 691½ W. Adams
Lemon Henry M. 927 Jackson boul.
Lemon Herbert L. 691½ W. Adams
LeMoyne Frank J. 50 Scott
LeMoyne Louis V. 134 Pine. *Univ.*
LeMoyne William M. 50 Scott. *Univ.*
Lendrum Alexander, Austin
Lenehan Joseph H. 4631 St. Lawrence av.
Leney Harry, 144 Lincoln av.
Leney Mark, 144 Lincoln av.
Lengacher Jacob, 277 Fremont
Lengacher Oscar F. 277 Fremont
L'Engle William J. Hotel Windermere
Lenham Nathan L. 683 W. Monroe
Lenington Andrew, 207, 36th
Lenington Hector C. 207, 36th
Lenington, Nellie B. Miss. 207, 36th
Lenke August, 93 Ewing pl.
Lennard Amos L. Dr. 3848 Vincennes av.
Lenox E. S. Virginia hotel
Lenox John F. Mrs. Oak Park
Lenox John P. Oak Park
Lentes Nicholas E., M.D. 937 Lincoln av.
Lenz Charles, 371 Mohawk
Leon Arthur T. 6239 Kimbark av.
Leon Leonard M. 3632 Prairie av. *Stan.*
Leonard Alice S. Miss, Lake Forest
Leonard Arthur G. 2501 Michigan av.
Leonard A. W. 1458 Belmont av.
Leonard Charles C. 399, 46th
Leonard E. W. Hyde Park hotel
Leonard F. D. River Forest
Leonard G. Russell, 76, 50th
Leonard Irving A. 1837 Michigan av.
Leonard James, Revere house
Leonard Leroy, The Ontario
Leonard Louisa Mrs. 446 Elm
Leonard L. R. Mrs. 5039 Washington av.
Leonard M. Mrs. 6600 Ellis av.
Leonard O. A. Mrs. Oak Park
Leonard P. Mrs. 252 Oakwood boul.
Leonard R. L. Dr. 312 Lasalle av.
Leonard Simeon F. 551 W. Monroe. *Ill.*
Leonard William G. 3547 Ellis av.
Leonard William H. 6354 Lexington av.
Leopold Alfred F. 3339 Michigan av. *Stan.*
Leopold Charles M. 3601 Prairie av. *Stan.*
Leopold Edward F. 1467 Michigan av.
Leopold Henry, 4216 Prairie av. *Stan.*
Leopold Henry jr. 3244 Rhodes av. *Stan.*
Leopold Henry F. Mrs. 1467 Michigan av.
Leopold Henry F. 4346 Berkeley av. *Stan.*
Leopold Louis Mrs. 4346 Grand boul.
Leopold Maurice, 4346 Grand boul. *Stan.*
Leopold Max, 3639 Prairie av. *Stan.*

Leopold Nathan F. 2901 Michigan av. *Stan.*
Leopold Ralph M. 4219 Calumet av. *Lksd.*
Leopold Samuel F. 3339 Michigan av. *Stan.*
Lepman David, 4556 Ellis av.
Lepman Harris, 4556 Ellis av.
Lepman Louis, 3728 Grand boul. *Lksd.*
Leppel Maurice, 3706 Forest av.
Leppel S. 3706 Forest av.
Leppelman Louis Mrs. 4544 Michigan av.
Lepper George A. 4467 Oakenwald av.
Lepperr Lotta Mrs. 1742 Sheridan rd.
Lermit G. H. 3208 Lake Park av.
Lerow George L. 2691 N. Ashland av.
LeRoy A. H. Virginia hotel
LeRoy Joseph M. 4028 Grand boul.
LeRoy Stuyvesant jr. 290 Ohio. *Un.*
LeRoy W. G. Dr. Lombard
Lesch Henry, 6522 Ingleside av.
Lesh L. B. 4144 Grand boul.
Lesher Irving A. 95 Oakwood av.
Leslie Arthur M. Evanston
Leslie Belle Miss, 4404 Ellis av.
Leslie George H. Winnetka
Leslie Jane Mrs. Oak Park
Leslie John H. 3344 Rhodes av.
Leslie Oliver G. Berwyn
Leslie Robert, Berwyn
Leslie Walter, Hinsdale
Lessig William H. Gen. 3930 Lake av.
Lester Albert G. 5744 Monroe av.
Lester Charles H. Hotel Metropole. *C.A.*, *W.P.*
Lester Franklin Mrs. 3145 Groveland av
Lester Helen Miss, 7140 Euclid av.
Lester Henry V. 603 Dearborn av. *C.A.*
LeSuer James W. 1565 W. Monroe
Letsche Richard, 1940 Oakdale av.
Letton Harold, 4846 Kimbark av.
Letton Theo W. 4846 Kimbark av. *U.L.* Sum. res. Highland Park
Leusman F. A. Dr. 270 Huron
LeVally John R. 4424 Ellis av.
Leverenz Louise Miss, 4323 Oakenwald av.
Levi A. Mrs. 3758 Indiana av.
Levi Carl, Stamford hotel. *Lksd.*
Levi David, 3758 Indiana av.
Levi David, 3725 Langley av.
Levi Emanuel Mrs. 3266 Vernon av.
Levi Henry, 3758 Indiana av.
Levi Jacob, 3651 Michigan av. *Stan.*
Levi Joel H. 4404 Berkeley av.
Levi Julius, 3834 Wabash av.
Levi Leon, 3266 Vernon av.
Levi Morris, 3758 Indiana av.
Levie Charles M. 3247 Rhodes av.
Levie Jerome M. 3247 Rhodes av. *Stan.*
Levie M. Mrs. 3247 Rhodes av.
Levie Oliver M. 3247 Rhodes av.
Levin Henry, Lakeside
Levin Henry, Winnetka
Levin Louis, 3428 Vernon av.
Levine A. 918 W. Monroe
Levinson S. O. Mrs. 4327 Lake av.
Levis John M. 6427 Kimbark av. *C.A.*
Levison B. Mrs. 3254 Rhodes av.
Levison Michael M. 3558 Grand boul. *Lksd.*
Levy Alexander H. 49 Astor. *C.A.*
Levy Dila Mrs. 1705 Michigan av.
Levy Edward, 4315 Vernon av.
Levy E. Mrs. 3732 Langley av.
Levy E. E. 3608 Prairie av. *Lksd.*
Levy Harry, 492 N. Hoyne av.
Levy Herman, 3815 Vernon av.
Levy I. G. 5477 Ellis av.
Levy Jacob W. 3151 Prairie av.
Levy J. E. 3238 Vernon av.
Levy Leah Miss, 3141 Vernon av.
Levy L. M. 348 Oakwood boul. *Lksd.*
Levy Marcus, 184 Howe
Levy Morris F. 210 Ohio
Levy M. 3304 Wabash av.
Levy William, 3338 Vernon av. *Stan.*
Levy Wolf, 210 Ohio
Lewald Frank, 3249 Rhodes av. *Stan.*
Lewald P. A. 7107 Eggleston av.
Lewandowska Helena Miss, 48 Cedar
Lewandowska Marie Miss, 48 Cedar
Lewey J. M. 2413 South Park av.
Lewin Solomon Dr. 6400 Eggleston av.
Lewis Abner M. 37 Ashland boul.
Lewis Arthur B. Mayfair
Lewis Augustus I. 50 Lincoln av.
Lewis Benjamin F. 6340 Stewart av.
Lewis Cassius M. 5838 Rosalie ct.
Lewis Charles Ray, 4140 Ellis av.
Lewis Charles W. 374 W. Adams
Lewis C. George, Evanston. *Univ.*
Lewis C. P. 3802 Lake av.
Lewis David R. Evanston. *Chi.*, *C.A.*, *U.L.*, *Univ.*
Lewis Denslow, M.D. 217, 53d. *C.A.*
Lewis Edwin H. 612 Jackson boul.
Lewis Edwin N. 276 Oakwood boul.
Lewis Elisha B. 824 Jackson boul.
Lewis Eugene, 4148 Grand boul. *Lksd.*
Lewis E. B. 261, 61st
Lewis E. B. 36th ne. cor. Ellis av.
Lewis E. H. 4357 Lake av.
Lewis E. W. Mayfair
Lewis Frank C. Evanston
Lewis Frank F. Evanston
Lewis Frederick C. 5427 Jefferson av.
Lewis Frederick S. 522 Webster av.
Lewis F. D. 3603 Ellis av.
Lewis F. H. Evanston
Lewis F. J. 509 Bowen av.
Lewis George, 86 Vernon Park pl.
Lewis George, 4458 Oakenwald av.
Lewis George E. 374 W. Adams
Lewis George F. Hinsdale
Lewis George G. 520 Dearborn av. Sum. res. Mt. Clemens, Mich.
Lewis Harry S. 429 Washington boul.
Lewis Henry B. 6012 Indiana av.
Lewis Henry F., M.D. 4426 Lake av.
Lewis H. Albert, 6637 Stewart av.
Lewis H. C. Hotel Groveland. *C.A.*
Lewis H. M. 169, 53d

Lewis Isaac J. 3335 Indiana av. *C.A.*, *W.P.*
Lewis I. Giles, 4853 Kimbark av.
Winter res. Ocean Springs, Miss.
Lewis James S. Evanston
Lewis John C. 4140 Ellis av.
Lewis Joseph B. Mrs. 56, 47th
Lewis Joseph K. Evanston
Lewis Joshua H. Evanston
Lewis J. D. 4323 Lake av.
Lewis Leslie 5605 Madison av.
Lewis Liston L. 6446 Harvard av.
Lewis Mamie A. Miss, 2428 Indiana av.
Lewis Martin, Evanston
Lewis Martin O. Evanston
Lewis Mary E. Mrs. 155, 42d pl.
Lewis M. D. Mrs. 678 Lasalle av.
Lewis R. J. 357 Racine av.
Lewis Samuel T. 537 W. 62d pl.
Lewis Thomas H. Evanston
Lewis Walter Fay, Evanston
Lewis Walter R. B. 6415 Lexington av.
Lewis William, 5427 Jefferson av.
Lewis William B. 499 N. State
Lewis William G. 5100 Madison av.
Lewis William H. French house, Evanston
Lewis W. D. 3603 Ellis av.
Lewis W. R. Dr. Oak Park
Lewy Edward, 4545 St. Lawrence av.
Leyden James A. Capt. Fort Sheridan
Leyden Michael R. 1611 W. Monroe
Leyenberger Charles, 4314 Oakenwald av. *W.P.*
Libbey Mary T. Mrs. 4734 Greenwood av.
Libby Arthur A. 3357 Michigan av.
Winter res. Pasadena, Cal.
Libby C. Perly Mrs. 3358 Michigan av.
Libby Pearl G. Miss, 3357 Michigan av.
Libby Prudence E. Mrs. 734 Washington boul.
Liberman Arthur J. 4214 Calumet av. *Lksd.*
Liberman Henry, 4953 Prairie av.
Liberman I. L. 4214 Calumet av.
Liberman Jacob Mrs. 206, 37th
Liberty George H. 4345 Indiana av.
Lichtenberger C. Mrs. 488 Dearborn av.
Lichtenberger C. G. jr. 441 W. Congress
Lichtenheim Anthony, 2723 Wabash av.
Lichtenstadt Harry, 3212 Michigan av.
Lichtenstadt Philip, 3212 Michigan av.
Lichtenstadt Susie Miss, 3212 Michigan av.
Lichtenstadt Willi, 3212 Michigan av.
Lichtenstein R. Miss, 4556 Ellis av.
Lichtner William, 6633 Yale
Lichtstern Adolph J. 3736 Michigan av. *Lksd.*, *Stan.*
Sum. res. Oconomowoc, Wis.
Lichtstern Bernard Mrs. 3740 Michigan av.
Lichtstern Isaac, 3346 Forest av. *Lksd.*
Liddell Alfred R. 76 Throop
Liddell M. I. Mrs. 679 Fullerton av.
Liddell R. H. 76 Throop
Lidgerwood J. M. Chicago Athletic assn.
Lidgerwood R. E. 820 Pullman bldg.
Lidster Ralph E. 321 W. 61st
Liebensberger L. 4447 Ellis av.
Liebenstein A. Mrs. 3150 Calumet av.
Liebenstein A. M. 3150 Calumet av.
Liebenstein Charles, 3238 Wabash av. *Stan.*
Liebenstein L. Mrs. 3355 South Park av.
Liebenstein S. A. 3150 Calumet av.
Lieberman M. 4341 Prairie av.
Lieberthal David Dr. 489 Dearborn av.
Liebling Emil, 22 Astor
Sum. res. Pine Bluff, Me.
Liebling Margaret Miss, 22 Astor
Liebman George, 1725 Wrightwood av. *Lksd.*
Liese Frederick, 49 Elaine pl.
Ligare Ashbel G. Glencoe
Ligare George G. Glencoe
Lightcap Eliza A. Mrs. Glencoe
Lightfoot Sarah E. Mrs. 366 S. Campbell av.
Lightner Turnley, Highland Park
Lilienfeld Harry, 149, 33d
Lilienfeld T. 149, 33d. *Lksd.*
Lilienfeld Wm. 3649 Prairie av. *Lksd.*, *Stan.*
Lilienthal Albert L. 3131 Indiana av
Lilienthal Charles J. 451, 41st. *Lksd.*
Lilja Hilda Mrs. 475 Belden av.
Lilja John R. 479 Belden av.
Liljencrantz G. A. M. 3808 Elmwood ct.
Lill George, 1205 Seminary pl.
Lill James, Evanston
Limbocker Walter G. 540 W. 59th
Lincoln Augustus A. Hinsdale
Lincoln Charles, Evanston
Lincoln Edward T. 6547 Monroe av.
Lincoln Eunice V. Miss. 6547 Monroe av.
Lincoln H. M. 2841 Indiana av.
Lincoln John L. 322 Superior. *Un.*, *Univ.*
Lincoln M. C. Mrs. Irving Park
Lincoln Robert T. 60 Lake Shore drive. *Chi.*, *C.A.*, *Un.*, *W.P.*
Lincoln Thomas R. 6547 Monroe av.
Lind Sylvester Mrs. Lake Forest
Lindauer Benjamin, 3312 Calumet av. *Stan.*
Lindauer Julius B. 3312 Calumet av.
Lindauer Meyer E. 3225 Wabash av. *Stan.*
Lindauer S. 3420 South Park av. *Lksd.*, *Stan.*
Lindblom Robert, 678 Lasalle av. *U.L.*
Linden Frank L. 4335 Oakenwald av.
Linden James, 4625 Lake av.
Linderborg Augusta Dr. 431 Center
Lindgren John R. Evanston. *U.L.*
Lindheim Louis, 4100 Vincennes av.
Lindheimer Jacob, 3717 Vincennes av. *Lksd.*
Lindley Cordelia Mrs. 3622 Michigan av.
Lindley Phoebe Mrs. Austin
Lindley William Orville, Auditorium annex
Lindman John J. 4824 Kimbark av.

Lindman O. F. 4731 Ellis av.
Lindop Frank R. Oak Park
Lindquist Frederick A. 303 S. Leavitt
Lindquist Joseph, 3563 Forest av.
Lindsay C. C. 5427 Cottage Grove av.
Lindsay David J. 5465 Washington av.
Lindsay James T. 967 Warren av.
Lindsay J. Clarence Dr. 3628 Prairie av.
Lindsey Andrew, Austin
Lindsey William E. 1 Crilly ct.
Lindsey William L. 1 Crilly ct. *C.A.*
Lindsley William, 1611 W. Adams
Lindsten Frank J. 1728 Belmont av.
Lindt John A. E. Mrs. 3211 Dover
Lineaweaver Albert, 4201 Ellis av.
Lines Frank B. 5809 Washington av.
Ling John, Wilmette
Lingle Samuel B. 3144 Vernon av.
Linington Chas. M. 644 Washington boul. *Ill.*
Link George T. 464 W. Adams. *Ill.*
Linker John A. 2952 Prairie av.
Linn George W. 1850 Arlington pl.
Linn Harry C. Mrs. 926 Jackson boul.
Linn William A. Edgebrook
Linn William R. 2709 Michigan av. *Chi., U.L., W.P.*
Linn W. Scott Mrs. 2631 Michigan av.
Linneen David F. 3419 South Park av.
Linneen P. H. 3419 South Park av. *Irq.*
Linneen William P. 3419 South Park av.
Linnell Angeline M. Mrs. Evanston
Linscott A. N. 4100 Drexel boul.
Linsenbarth Frank, 516 Dearborn av.
Linsley F. Mrs. Hinsdale
Linsley Theron H. Hinsdale
Linsley Thomas H. Evanston
Lipe F. W. Hotel Metropole
Lipe Sarah Mrs. 3942 Grand boul.
Lipkau Eugene, 654 Fullerton av.
Lippincott Anna G. Miss, 34 Madison Park
Lippincott C. A. Rev. 213, 28th
Lippincott George H. Evanston
Lippincott Henry Maj. Ft. Sheridan
Lipsey Andrew G. Riverside
Lipsey James H. Riverside
Listemann Bernhard, 713 Fullerton av.
Listemann Kurt, 713 Fullerton av.
Lister Walter, 312 Park av.
Listman Charles F. 4840 Kimbark av. *U.L.*
Liston D. Grant, 4327 Prairie av.
Liston Robert, 4327 Prairie av.
Litchfield Wirt, Elmhurst
Litchfield Wm. H. Elmhurst
Litt Joe, 3756 Rhodes av.
Little Arthur W. Rev. Evanston
Little A. Eugene Mrs. 1462 Perry
Little Charles, Evanston
Little Charles J. Rev. L.L.D. Evanston
Little E. M. Mrs. 629 W. Adams
Little Francis B. 177 Warren av.
Little Frank, River Forest
Little Frederick C. 1225 W. Congress
Little George W. 4923 Lake av.
Little John Mrs. 403 W. 65th
Little John L. 4143 Berkeley av.
Little L. V. Mrs. 37 S. Seeley av.
Little William H. 4923 Lake av.
Little William T. 1122 Morse av.
Littlefield Andrew S. 609 Division. *Un., U.L.*
Littlefield O. B. Mrs. Evanston
Littlefield S. H. 891 Winthrop av.
Littlejohn Wiley J. Evanston. *U.L.*
Littler Percy M. 751 Walnut
Littler Robert M. 751 Walnut
Lively Frank L. Irving Park
Livermore Charles F. 4338 Oakenwald av. *C.A.*
Livermore D. E. 3231 Prairie av.
Livesey Anna Mrs. Irving Park
Livesey John K. 2681 N. Paulina
Livesey Joseph H. 1071 Warren av.
Livingston Aaron, 3730 Langley av.
Livingston C. G. 3800 Indiana av. *Lksd.* Sum. res. Spring Lake, Mich.
Livingston David, 3800 Indiana av.
Livingston Emanuel, 3730 Langley av.
Livingston Gustav, 3730 Langley av.
Livingston Hannah Mrs. 3708 Wabash av.
Livingston Howard W. 3835 Calumet av.
Livingston John, 3400 South Park av.
Livingston Kittie Miss, Evanston
Livingston Louis, 3710 Wabash av.
Livingston Milton, 3730 Langley av.
Livingston Morris, Clifton house. *Lksd.*
Livingston M. L. Mrs. 3835 Calumet av.
Livingston Nathan, 3708 Wabash av.
Livingston N. Clifton house
Livingston Sam. 3730 Langley av.
Livingston Sigmund, 3708 Wabash av.
Livingston S. Clifton house
Livingston Thomas, 3835 Calumet av.
Livingston Van R. 7200 Merrill av.
Livingston W. R. Dr. Maywood
Livingstone Archie T. 358, 40th
Livingstone Thomas B. 358, 40th
Llewellyn Henry S. Dr. LaGrange
Llewellyn Joseph C. LaGrange
Llewellyn Silas J. Evanston
Lloyd Arthur H. 145 Ashland boul. *Un.*
Lloyd Edward S. 2365 N. Ashland av.
Lloyd Edwin T. 3843 Langley av.
Lloyd Evan, 4458 Cottage Grove av.
Lloyd E. Starr, 3319 Calumet av.
Lloyd Henry D. Winnetka. *Chi.*
Lloyd H. C. Kenilworth
Lloyd H. R. 5533 Madison av. *C.A.*
Lloyd James, Glencoe
Lloyd John E. 499 N. State
Lloyd Llewellyn H. Glencoe
Lloyd Louis, 712 W. Adams
Lloyd Ray N. 2585 N. Hermitage av.
Lloyd Robert C. 2585 N. Hermitage av.
Lloyd Walter H. 3446 South Park av.
Lloyd William A. Rev. 2585 N. Hermitage av.
Lloyd William G. Austin

Lloyd William J. 446 S. Claremont av. *U.L.*
Loba Jean F. Rev. Evanston
Lobanoff Paul F. 778 Sedgwick
Lobdell C. W. 3861 Lake av. *U.L.*
Lobdell Edwin L. 38, 29th pl. *U.L.*
Lobdell Harry H. 3991 Ellis av. *C.A.*
Lobdell Isaac D. M. 331 Hampden ct.
Lobdell J. H. 6212 Woodlawn av.
Lobstein John G. Jr. 765 S. Homan av.
Locheed J. A. Dr. 404. 43d
Lockart Esther A. Mrs. 524 W. 61st pl.
Locke Clinton Rev. Dr. 2825 Indiana av. Sum. res. "Lockehaven" Wequetonsing, Mich.
Locke Frank E. 1016 Warren av.
Locke John M. 603 The Plaza. *U.L.*
Locke Joseph L. 1623 Fulton
Locke Josephine Miss, 613 The Plaza
Locke M. J. Mrs. 577 W. Congress
Locke R. C. M. Mrs. 6239 Monroe av.
Lockett Oswald, 3151 Calumet av. *U.L.*
Lockett Samuel Hobart, 3400 Prairie av.
Lockey Isaac, 3143 Prairie av.
Lockhart Geo. 3607 Ellis av.
Lockwood Albert H. 351 Dayton
Lockwood Henry C. Hinsdale
Lockwood I. LeGrand, 325 W. 61st pl.
Lodor Charles H., M.D. 3134 Indiana av.
Loeb Adolph, 528 Dearborn av. *Stan.*
Loeb Adolph, 3622 Grand boul. *Lksd.*, *Stan.*
Loeb Albert S. Oakland hotel
Loeb Albert H. 4142 Grand boul. *Stan.*
Loeb Birdie Miss, 3622 Grand boul.
Loeb Carl, 3571 Forest av.
Loeb Cora Miss, 3622 Grand boul.
Loeb Emanuel, 4525 Vincennes av.
Loeb Isaac A. Hotel Groveland. *Lksd.*
Loeb Jacob M. 3924 Prairie av.
Loeb Jacob W. 412 Lasalle av.
Loeb Jacques Prof. 5754 Woodlawn av.
Loeb James I. 3622 Grand boul. *Stan.*
Loeb Johanna Mrs. 3924 Prairie av.
Loeb Julius, 3920 Prairie av. *Stan.*
Loeb Leo A. 3401 Calumet av. *Stan.*
Loeb Moses, 250 Ohio. *Lksd.*
Loeb Sidney, 3924 Prairie av. *Stan.*
Loeb Sidney A. 3622 Grand boul.
Loeb Wm. 412 Lasalle av. *Stan.*
Loeber Isaac G. 463 W. Congress
Loebman Fred, 678 N. Wells
Loebman Gust, 678 N. Wells
Loeffel Peter, 66 Wisconsin
Loehde William H. 1210 Dunning
Loehr Elizabeth Mrs. 859 Jackson boul.
Loehr Leon 859 Jackson boul.
Loesch F. J. 46 Lincoln pl.
Loescher Martin, 245 Sheffield av.
Loewenstein Emanuel L. 3316 Calumet av. *Stan.*
Loewenstein L. 3316 Calumet av.
Loewenstein Sidney, 3316 Calumet av. *Stan.*
Loewenstein Solomon, 3411 Prairie av.
Loewenthal B. 1829 Indiana av. *Stan.*
Loewenthal B. 2918 Prairie av. *Stan.*
Loewenthal Edmund, 445 Dearborn av.
Loewenthal Julius W. 1829 Indiana av. *Stan.*
Loewy Louis, Austin
Logan C. C. Mrs. 14 Aldine sq.
Logan Floyd T. 6565 Yale
Logan Frank G. 2919 Prairie av. *U.L.*
Logan Frederick, 235 Michigan av.
Logan Theron 6533 Stewart av.
Logan V. M. Mrs. 3519 Indiana av.
Logeman John, Perry sw. cor. Cullom av.
Logeman John H. Perry sw. cor. Cullom av.
Loker George T. 3140 South Park av. *C.A.*
Loker Harry A. 3140 South Park av.
Lomax George, 1840 Indiana av. *C.A.* Sum. res. Fox Lake, Ill.
Lomax George jr. 1840 Indiana av.
Lombard Benjamin F. Mrs. Evanston
Lombard Deyo, 2348 Calumet av.
Lombard Ernest B. 3133 Indiana av.
Lombard Isaac G. 1819 Indiana av. *U.L.* Sum. res. Magnolia and Cape Cod, Mass.
Lombard Josiah L. 2001 Prairie av. *U.L.*
Lombard Thomas, 2348 Calumet av.
Lombard William, 80 Bowen av.
Lonergan Esther G. Miss, 519 W. Monroe
Long Albert D. 349, 44th
Long Albert W. 3404 Calumet av.
Long Carrie Miss, 3233 Rhodes av.
Long Charles, 3530 Wabash av.
Long Eugene C. 4905 Lake av.
Long E. Miss, Lakota hotel
Long Frederick H. 1920 Briar pl.
Long H. C. Mrs. 6550 Kimbark av.
Long James H. 4735 Kimbark av. *U.L.*
Long James T. Evanston
Long John B. 3520 Wabash av.
Long John Conant, 5338 Washington av.
Long John H. 7748 S. Sangamon
Long John T. 283 Webster av.
Long John T. Evanston
Long J. B. Lakota hotel. *C.A.*, *W.P.*
Long Lee, 3530 Wabash av. *Stan.*
Long Louis, 3530 Wabash av.
Long Mary C. Mrs. Evanston
Long Patrick J. 751 W. Garfield boul.
Long Sidney, 3530 Wabash av. *Stan.*
Longenecker Joel M. 4125 Vincennes av. *U.L.*
Longfellow Frank M. Mayfair
Longini Abraham, 1626 Prairie av. *Stan.*
Longini Leon J. 3441 Prairie av.
Longini M. 3441 Prairie av.
Longley Albert W. Hotel Metropole *C.A.*, *W.P.*
Longmire Rowland Mrs. 5221 Jefferson av.
Longmire Stanley W. 5221 Jefferson av.
Longstreet Aaron 788 Washington boul.
Longwell George P. 1548 W. Monroe
Lonsdale Catharine Mrs. 305 The Plaza

Looker Joseph B. 260, 64th
Loomis Augustus H. 403 Jackson boul. *Ill.*
Loomis Cassius M. 4721 Indiana av.
Loomis Edwin C. 171, 51st
Loomis Eugene E. 6531 Yale
Loomis E. Beach Dr. 145 S. Robey. *Ill.*
Loomis Frank E. 6531 Yale
Loomis Frank W. 203 Greenleaf av.
Loomis Harriet J. Mrs. 2235 Michigan av.
Loomis Henry S. Hinsdale
Loomis Hermon M. 3429 Michigan av.
Loomis Howard G. 5004 Washington av.
Loomis James W. 2939 Wabash av.
Loomis John E. 651½ Washington boul.
Loomis John M.Col. 55 Lake Shore drive. *Cal., Chi,, Un., W.P.*
Loomis Justin E. 4821 St. Lawrence av.
Loomis K. Daphne Miss,2939 Wabash av.
Loomis Laura B. Miss, 2939 Wabash av.
Loomis Lee L. 403 Jackson boul.
Loomis Mason B. Evanston. *Ill.*
Loomis Orson B. 6531 Yale
Loomis Philip A. 403 Jackson boul.
Loomis Thomas T. jr. 1458 Fulton
Loose J. L. Chicago Beach hotel. *Cal., Chi., C.A., U.L., W.P.*
Loper Charles D. LaGrange
Loper W.Harvey, 4319 Drexel boul. *C.A.*
Loranger J. A. 4429 Calumet av. Sum. res. Colorado Springs, Col.
Lord Alonzo B. Evanston
Lord Andrew H. 142 DeKalb
Lord Arthur D. 5450 Cornell av.
Lord Benjamin W. Evanston
Lord D. M. 5450 Cornell av. *C.A.*
Lord Edgar A. 1901 Indiana av. *Cal., W.P.*
Lord Edward A. Evanston
Lord Frank E. Evanston. *U.L., Univ.*
Lord Fred. W. River Forest
Lord F. H. 5654 Monroe av. *Irq.*
Lord George D. 4311 Vincennes av.
Lord George S. Evanston. *C.A., U.L.*
Lord Herbert J. River Forest
Lord James F. 1901 Indiana av. *C.A.*
Lord John B. 5119 Jefferson av. *Chi., U.L,* Sum. res. Greenwood av. ne. cor. 49th
Lord Lucinda S. Mrs. River Forest
Lord Nathaniel, Oak Park. *Univ.*
Lord Parley A. LaGrange
Lord Percy A. Evanston
Lord P. R. Mrs. Oak Park
Lord Thomas, Evanston
Lord William S. Evanston
Lorenz Frederick A. 5733 Kimbark av.
Lorimer John H. The Rentost
Loring Charles W. 6727 Perry av.
Loring J. Brown Dr. 238 Park av.
Loring M. A. Hotel Windermere
Loring Stella Dyer Mrs. 2535 Prairie av.
Loring William, 6727 Perry av.
Lorwill L. J. Mrs. Oak Park
Loss C. E. Auditorium hotel. *C.A., Irq., Un.*
Loth Sidney A. 216, 33d
Lothholtz Richard, 31 Lake View av.
Lott James P. 4021 Vincennes av.
Lott May A. Miss, Evanston
Lott Uriah, Evanston
Lotz Adolph, 1824 Aldine av.
Lotz Carl, 1833 Arlington pl.
Loucks Charles N. Irving Park
Louderback DeL. H. 519 Dearborn av. *U.L.*
Louderback Sarah A. Mrs. 337 Rush
Louderback William J. 337 Rush. *Chi., Un.*
Louer Albert S. 3601 Vincennes av. *Stan.*
Loughborough J. Revere house
Loughridge Charles, 4728 Greenwood av.
Loughrin Henry N. 2609 N. Robey
Louis Abraham, 3566 Prairie av.
Lounsbury James A. Graceland av. cor. Lake Shore. *U.L.*
Lovdall Alexander, 1549 Lill av.
Lovdall N. Harry, 1549 Lill av.
Lovdall Thomas H. 1549 Lill av.
Lovdall Thomas I. 1549 Lill av.
Love Belle Mrs. 114, 43d
Love C. F. 4471 Lake av.
Love George, 113 Cass
Love Henry M. 381 Oak
Love James M. 150 Pine
Love J. M. Mrs. 150 Pine
Love Sidney C. 150 Pine. *C.A., Un.*
Loveday F. M. Mrs. 923 W. Monroe
Loveday H. W. Revere House
Loveday L. E, Mrs. 5217 Madison av.
Loveday Thomas E. 923 W. Monroe
Lovegrove Walter, 679 Fullerton av.
Lovejoy D. S. 258 Ashland boul. Sum. res. Lake Geneva, Wis.
Lovejoy George M. 613, 46th pl. *C.A.*
Lovejoy John M. Oak Park
Lovejoy J. S. Newberry hotel
Lovejoy W. W. Oak Park
Lovelace S. M. 1837 Michigan av.
Loveland Chas. L. Hinsdale
Loveland Z. S. Mrs. 5415 Cottage Grove av.
Lovell Fred F. 2317 N. Paulina
Lovell Henry A. 3657 Indiana av.
Lovelock George M. 357 S. Oakley av.
Lovering Leonard A. Capt. Fort Sheridan
Lovett Frank E. 2709 N. Lincoln
Lovett L. M. Oak Park
Lovett Mary Mrs. Oak Park
Lovewell Charles H. Dr. 6058 Wentworth av.
Low Anson, 112, 45th
Low A. G. Mrs. Norwood Park
Low Charles H. 86 Bryant av.
Low Edwin J. 692 W. Adams
Low James A. Norwood Park
Low James E. Dr. 410 Washington boul.
Low James E. Evanston
Low John M. Lakota hotel
Low John W. Evanston
Low Joseph H. Dr. 2450 Indiana av.
Low Julia R. Dr. 4756 Kenwood av.

Low Mary C. Mrs. 86 Bryant av.
Low Samuel A. 5723 Monroe av.
Low Willard W. 4105 Newgard av.
Low William H. 4756 Kenwood av.
Lowden Alex H. Evanston
Lowden Frank O. 53, 20th. *Cal., Chi., U.L., W.P.*
Lowe Charles H. Hotel Woodruff
Lowe Henry E. 4548 Lake av.
Lowe Jesse, 834 North Park av. *C.A., Un., Univ.*
Lowe John W. Virginia hotel. *C.A.,Un., Univ.*
Lowe Mary A. Mrs. 200 Warren av.
Lowe Perley, 599 Washington boul.
Lowe William, 3611 Grand boul.
Lowell A. D. Dr. 4773 N. Clark
Lowell Lucerne D. Jefferson Park
Lowell Wallace A. 351, 41st
Lowenbach Joseph, 3340 South Park av.
Lowenbach Wm. L. 3340 South Park av. *Stan.*
Lowenberg Isaac, 1341 Michigan av. *Stan.*
Lowenthal Adolph S. 2544 Michigan av.
Lowenthal Julius, 52 Bryant av.
Lowenthal LouisDr.Washington Heights
Lowman Charles O. Park Ridge
Lowrey William K. Evanston
Lowrie Wesley M. 208 The Plaza
Lowry Butler, Hyde Park hotel
Lowry Robert H. Dr. 504 Fulton
Lucas Charles W. 2614 N. Winchester av.
Lucas C. Y. 1328 Washington boul.
Lucas J. B. 2614 N. Winchester av.
Lucas Robert G. 37 Wisconsin
Luce A. S. 472 Elm
Luce Edward M. 146, 50th
Luce Frank M. 1864 Barry av.
Luce Fred P. 232, 47th
Luce F. A. 472 Elm
Luce Theodore M. 297 Belden av.
Luck Charles J. 904 Walnut
Ludden C. Mrs. 3748 Wabash av.
Ludden John H. 3748 Wabash av.
Ludden Viola H. Dr. 315 W. 67th
Luders H. J. 217 S. Leavitt
Ludington E. N. 4831 Kenwood av.
Ludington Marshall I. Col. Auditorium Annex
Ludington M. K. Mrs. Oak Park
Ludington Nelson Mrs. Auditorium Annex
Ludington Rowland S. Oak Park
Ludlam Edward M. P. Dr. 851 W.Monroe
Ludlam Jacob W. Evanston
Ludlam Mary Miss, Evanston
Ludlam Reuben Dr. 1823 Michigan av. *Cal.*
Ludlam Reuben jr. Dr. 1823 Michigan av.
Ludlow Charles G. 1617 Montrose boul.
Ludlow Cynthia Mrs. 222 The Plaza
Ludlow Fred D. 222 The Plaza
Ludlow J. B. French house, Evanston
Ludwig C. H. Dr. 600 Lincoln av.
Ludwig Roscoe F. Dr. LaGrange
Lueder John, Elmhurst

Lueder John Prof. Elmhurst
Luehr Arthur, 519 Belden av.
Luff Edmund, Oak Park
Luff Emily M. Dr. Oak Park
Luff Henry E. Oak Park
Lufkin Daniel I. 2505 Michigan av.
Lugsdin James, 575 Evanston av.
Luken William, 587 W. North av. *C.A.*
Lukey William, Evanston
Lull A. E. Mrs. 307 N. Clark
Lull Newton, 307 N. Clark
Lull Richard Dr. 1276 W. Adams
Lum Mary H. Mrs. 3810 Langley av.
Lum Walter H. 3810 Langley av.
Lumbard E. C. Oak Park
Lumbard F. H. Oak Park
Lumbard Henry, Oak Park
Lumley C. G. Dr. 401, 33d
Lumm E. E. Miss, 113 Cass
Lumsden A. E. 4058 Michigan Terrace
Lunceford Charles D. 2678 Evanston av.
Lund Adolph, 4443 Sidney av.
Lund Arthur H. 4736 Langley av.
Lund Charles E. 4727 Langley av.
Lund E. M. Hotel Del Prado
Lundgren S. A., M.D. 600 W. 59th
Lundie John, 7126 Euclid av. *U.L.*
Lundy Ayres D. LaGrange
Lunham Robert T. 4234 Prairie av.
Lunsford Louis, Oak Park
Lunsford Todd, Oak Park
Lunt E. Sidney, 4245 Drexel boul.
Lunt Nina Grey Miss, Evanston
Lunt Orrington, Evanston
Lusch Harry B. 536 Orchard, *C.A.*
Lusche Fred, Austin
Luse James P. River Forest
Lusk Charles D. 529, 47th
Lusk James W. Austin
Lusk William, Riverside
Lusk William H. 1375 Washington boul.
Lussky E. A. 156, 50th, (H.P.)
Lussky G. Hermann 156, 50th, (H.P.)
Lusted Warren Wilmette
Lutkin Peter C. Evanston
Lutrell W. A. Morgan Park
Lutwyche Fred H. 4947 Prairie av.
Lutz C. H. Mrs. 4227 Champlain av.
Lutz Louis, 1221 Perry
Lyance R. Mrs. 811 Pullman bldg.
Lydiard John P. 105 Park av. *Ill.*
Lydon Harry C. 2952 Indiana av.
Lydon Mollie Miss, 2952 Indiana av.
Lydon M. B. 2952 Indiana av.
Lydon William A. 2952 Indiana av.
Lydston G. Frank Dr. 661 Fullerton av.
Lydston James A. Dr. 1587 W. Adams
Lyford Harry B. 2919 Groveland av.
Lyford Oliver Smith jr. 2008 Indiana av. Sum. res. Stag-Head on Follensbee, Adirondacks
Lyford Oliver S. 2968 Lake Park av.
Lyford Will H. 2921 Groveland av. *Chi., C.A.* Sum. res. Fox Lake, Wis.
Lyke John W. 1175 Wilcox av.

Lyman Benjamin K. 314 Walnut
Lyman David, LaGrange
Lyman David B. LaGrange. *Chi., U.L., Univ.*
Lyman Edson W. Oak Park. *U.L.*
Sum. res. Mackinac Island, Mich.
Lyman Eugene W. 3228 Calumet av.
Lyman Francis O. Winnetka. *Univ.*
Lyman Henry M. Dr. 200 Ashland boul.
Lyman James, 247 Seminary av.
Lyman Jesse P. 5344 Washington av. *C.A.*
Lyman John Chester Dr. 2 Washington pl.
Lyman M. J., M.D. River Forest
Lyman N. W. 3228 Calumet av.
Lyman Otis S. LaGrange
Lyman Wilfred C. 314 Walnut
Lyman Wilfred C. jr. 314 Walnut
Lyman William, 138, 50th
Lynas Thomas R. 3156 Vernon av. *U.L.*
Lynch Andrew M. 4220 Grand boul.
Lynch Ernest, 4353 Berkeley av.
Lynch E. M. Mrs. Chicago Beach hotel
Lynch Helen M. Dr. Highland Park
Lynch James, 592 W. Adams
Lynch James D. 584 Dearborn av. *C.A.*
Lynch John W. Mrs. Highland Park
Lynch J. A. 44 Burton pl. *C.A.*
Lynch J. B. 556 Dearborn av.
Lynch Richard W. Evanston. *U.L.*
Lynch Thomas, 251 Dearborn av.
Lynch Thomas G. 556 Dearborn av.
Lynch T. D. 1828 Indiana av.
Lynde S. A. 398 Ontario. *Univ.*
Lyndon George W. 1492 Fulton
Lynn Charles F. 7432 Bond av.
Lynn Harry J. Dr. 7432 Bond av.
Lyon A. J. Wilmette
Lyon C. B. LaGrange
Lyon Daniel A. LaGrange
Lyon D. J. 3428 Forest av.
Lyon D. T. 512 Ashland boul.
Sum. res. Brown's Lake, Wis.
Lyon Elizabeth Miss, 383 Superior
Lyon Ellen Hancock, Dr. 39 Bellevue pl.
Lyon F. D. 2223 Calumet av.
Lyon George M. 383 Superior. *Chi., W.P.*
Lyon Howard N., M.D. 39 Bellevue pl.
Lyon James A. 1036 Warren av.
Lyon Jesse R. Evanston
Lyon John B. 262 Michigan av. *Chi., W.P.*
Lyon John F. 923 S. Sawyer av.
Lyon John L. Oak Park
Lyon Joseph M. LaGrange
Lyon J. Harvey Dr. 4229 Calumet av.
Lyon Mark T. Austin
Lyon Mary P. Mrs. 209 S. Leavitt
Lyon Richard S. 500 W. Adams. *Ill., U.L.*
Lyon Samuel, 5620 Monroe av.
Lyon Thomas R. 72 Astor. *Chi., U.L., W.P.*
Lyon William C. 262 Michigan av. *Chi.*
Lyons Andrew G. 7115 Eggleston av.
Lyons Hattie Miss, 3756 Lake av.
Lyons Henry E. 3544 Grand boul.
Lyons H. M. Mrs. 303 Park av.
Lyons Mark T. Austin
Lystad Hans J. 1922 Arlington pl.
Lytle Ann G. Mrs. Austin
Lytton Gertrude Miss, 4425 Drexel boul.
Lytton Henry Charles, 4425 Drexel boul. *Stan.*
Lytton Howard George, 4425 Drexel boul.

McADAM Charles V. 394 S. Oakley av.
McAdam J. V. 394 S. Oakley av.
McAdams Andrew, 316, 53d
McAdams Edwin L. 1302 W. Adams
McAdams John Q. 4839 Vincennes av.
McAdow F. H. 6353 Yale
McAfee J. L. Kenilworth
McAllaster Howard, Winnetka
McAllister W. K. Mrs. 2454 N. Paulina
McAndrews Jas. jr. 890 Washington boul.
McAndrews James C. Mrs. 890 Washington boul.
McAndrews Joseph R. 890 Washington boul.
McAnrow John, 4056 Lake av.
McAnrow Katherine Miss, 4056 Lake av.
McAnrow Susie Miss, 4056 Lake av.
McArdle Edward J. 5203 Michigan av.
McArdle Peter C. 5203 Michigan av.
McArthur Archibald, Riverside
McArthur Arthur F. 2000 Indiana av. *C.A., U.L., Univ.*
McArthur Florence B. Miss, Riverside
McArthur James Mrs. 3848 Lake av.
McArthur John, 504 W. Monroe
McArthur John jr. 504 W. Monroe
McArthur J. H. Maj. 2813 Indiana av.
McArthur Lewis L. Dr. 4247 Drexel boul. *C.A.* Sum. res. Mackinac Island, Mich.
McArthur Robert X. 810 The Plaza
McArthur Warren, 4852 Kenwood av. *C.A.*
McAssey Ada Mrs. 593 Washington boul.
McAuley Daniel R. Austin
McAuley John T. 397 Ontario. *Chi., Un.*
McAuley M. L. Miss, 3313 Calumet av.
McAuley Rachel Miss, 3313 Calumet av.
McAuliff Cornelius, 3706 Wabash av.
McAuliffe Edward T. 4302 Greenwood av.
McAuliffe T. Mrs. 4302 Greenwood av.
McAvoy Charles P. The Plaza. *Chi.*
Sum. res. Wheaton
McAvoy Patrick, 365 Bowen av.
McAvoy Sarah Mrs. 449 N. State
McAvoy Thomas F. 3312 Rhodes av. *C.A.*
McBean Archibald J. F. 2017 Prairie av.
McBean Archie J. 2017 Prairie av. *Chi.*
McBean Duncan S. 3640 Prairie av.
McBean George B. 2017 Prairie av.
McBean George M. 3326 Vernon av.
McBean James G. 3326 Vernon av.
McBean LeRoy H. 3326 Vernon av. *U.L.*

McBirney Geo. D. 1736 Prairie av.
McBirney Hugh, 1736 Prairie av. *U.L., Univ.*
McBirney Hugh J. 1625 Prairie av.
McBride George J. 5116 Woodlawn av.
McBride J. W. 93, 33d
McBrien Walter, Lexington hotel
McCabe James F. 403 Ontario
Sum. res. Edison Park
McCabe L. M. Miss, 3601 Ellis av.
McCabe Robert R. Evanston
McCagg Caroline Miss, 67 Cass
McCagg Ezra B. 67 Cass. *Chi., Univ.*
McCall Warner B. Austin
McCallay Daniel, Lakota hotel. *Chi., W.P.* Sum. res. Middletown, O.
McCallay Edwin L. Lakota hotel
McCalley Emma Mrs. 4818 Evans av.
McCallum Alpheus, Austin
McCallum Douglas Dr. 2631 N. Robey
McCallum Joseph, Evanston
McCalium William, Evanston
McCandless A. W. Dr. 6407 Kimbark av.
McCandless C. R. 6446 Kimbark av.
McCann Daniel, Evanston
McCarrell Albert F. Evanston
McCarthy Daniel E. Capt. Ft. Sheridan
McCarthy Eugene J. 737 Walnut. *C.A.*
McCarthy Florence, 1145 S. Western av. *Ill.*
McCarthy James A. 599 Evergreen av.
McCarthy James J. Austin
McCarthy John, Lexington hotel
McCarthy J. G. 282 Park av. *Ill.*
McCarthy M. H. 4224 Oakenwald av. *C.A.*
McCartney Harry G. 3348 Rhodes av. *C.A.*
McCartney James, Berwyn
McCarty A. B. Mrs. 41, 33d
McCarty W. W. Mrs. Oakland hotel
McCary Clyde J. 6500 Monroe av.
McCasky Isaac W. 790 W. Monroe
McCaughan Geo. E. 7211 Yale
McCauley Frank, 554 Dearborn av.
McCauley James J. Evanston
McCauley Thomas N. 933 Jackson boul. *Ill.*
McCauley William, 538 Jackson boul.
McCaull George M. Austin
McCausland A. J. Newberry hotel
McChesney James B. Dr. 3601 Vincennes av.
McChesney Martin H. 6542 Kimbark av.
McChesney W. B. Mrs. 551½ Jackson boul.
McClanahan E. B. Mrs. Lake Forest
McClary Nelson A. Oak Park
McClean Samuel A. jr. 273, 46th. *C.A.*
McCleary B. J. 3625 Vernon av.
McCleery Robert, 622 N. Clark
McClellan Archibald, 67, 37th
McClellan Charles W. Mrs. 413 Belden av.
McClellan E. W. 4558 Oakenwald av. *C.A.*
McClellan Fuller, 2023 Indiana av.
McClellan George A. Kenilworth
McClellan Geo. H. 4412 Berkeley av.
McClellan Henry S. Austin
McClellan Henry W. 2023 Indiana av.
Sum. res. Tower Hill, Mich.
McClellan J. J. 103, 49th. *U.L.*
McClelland Ella M. Miss, 417 Superior
McClelland F. O. Mrs. 2804 Michigan av.
McClelland J. S. 2804 Michigan av.
McClelland Thomas S. 417 Superior
McClelland Will S. 2804 Michigan av.
McClevey William S. 6537 Perry av.
McClintock B. R. Hinsdale
McClintock H. J. Mrs. Riverside
McClintock James, Hinsdale
McClintock William H. LaGrange
McClintock W. D. Prof. 5817 Madison av.
McCloud E. C. Mrs. Riverside
McCloud Roy M. Riverside
McCluer Charles W. 34, 33d pl.
McCluer Wm. B. 50 Scott. *Univ.*
McClure James G. K. Rev. Lake Forest
McClure T. H. Dr. 4043 Ellis av
McClure Walter, 4611 Vincennes av.
McClurg Aaron H. 730 Washington boul.
McClurg Alex. C. 125 Lake Shore Drive *Chi., C.A., Univ.*
Sum. res. Sharon, Conn.
McClurg Lowrie, 36 Walton pl. *Un., Univ.*
McCoid A. B. 6414 Ellis av.
McCollough Calvin G. Dr. 4601 Vincennes av.
McCollum G. Albert, 4549 Prairie av.
McComas Duke, 2967 Groveland av.
McComas Eugene, 2967 Groveland av.
McComas Rufus F. 2967 Groveland av.
McComas R. F. Mrs. 2967 Groveland av.
McConn Richard W. 5155 Cornell av.
McConnel George M. Winnetka
McConnel Robert B. Winnetka
McConnell Alexander, Evanston
McConnell Benj. F. 36 Hawthorne pl. *Univ.*
McConnell Chas. H. 4417 Ellis av.
McConnell Dean Miss, 5478 Greenwood av.
McConnell Edward D. 60 Hawthorne pl.
McConnell Edward P. 4359 Lake av.
McConnell Harriet A. Mrs. 5478 Greenwood av.
McConnell Horace C. 3619 Grand boul.
McConnell James S. 4359 Lake av.
McConnell John, 60 Hawthorne pl. *C.A.*
McConnell J. H. Evanston
McConnell Luther W. 531 Dearborn av. *U.L.*
McConnell S. M. 2727 Wabash av.
McConnell S. P. Judge, 501 Dearborn av, *Irq.*
McConnell Washington A, Oak Park
McConnell Willard M. 5478 Greenwood av.
McConnell William C. 2625 N. Ashland av.
McConnell William J. 196, 44th

McConnell W. S. 2727 Wabash av. *U.S.*
McConville Annie Mrs. 4842 Prairie av.
McCook Charles M. Kenilworth
McCord Alvin C. Union League Club
McCord David W. Riverside
McCord J. C. 3401 Wabash av.
McCormack T. E. 919 S. Spaulding av.
McCormick Alexander A. 369 Chicago av. *C.A.*
McCormick A. J. Evanston
McCormick Charles T. A. 53 Astor
McCormick Cyrus Hall, 321 Huron *C.A., Chi., Irq., Un., Univ.*
McCormick Cyrus H. Mrs. 135 Rush
McCormick Edith Miss, 4415 Ellis av.
McCormick Elizabeth D. Miss, 124 Rush
McCormick Frank P. 355 S. Oakley av.
McCormick Henrietta H. Miss, 124 Rush
McCormick John A. 2942 Groveland av.
McCormick J. B. Wilmette
McCormick J. H. 355 S. Oakley av.
McCormick Leander J. Virginia hotel Sum. res. Lake Forest
McCormick L. Hamilton, 101 Rush. *Chi., C.A.* Sum. res. Lake Forest
McCormick Martha E. Miss, 2301 N. Ashland av.
McCormick, Robert S. 101 Cass. *Chi., W.P.*
McCormick R. Hall, 124 Rush. *Chi., U.L., W.P.* Sum. res. Lake Forest, Ill. and Bar Harbor, Maine
McCormick Stanley, R. 135 Rush. *Univ.*
McCormick W. A. Evanston
McCormick W. G. Chicago Club. *W.P.*
McCornack A. W. 400 W. 67th
McCourtie Arnold B. 1197 Washington boul. *Ill.* Sum. res. Lake Bluff
McCourtie Martha M. Mrs. 1195 Washington boul.
McCoy Daniel C. Rev. Hinsdale
McCoy George, LaGrange
McCoy John, 3443 Prairie av.
McCoy M. Max, 3815 Lake av.
McCoy T. H. 3815 Lake av.
McCoy William, 221 S. Sangamon
McCracken Charles A. S. 7111 Yale
McCracken George, 19 Bryan pl.
McCracken S. G. Dr. Winnetka
McCrea Chas. M. 607 Washington boul.
McCrea James jr. 267 W. Adams
McCrea Willey S. 122 Pine. *C.A., Chi., Ill., U.L., W.P.*
McCready E. W. Oak Park
McCreary Robert Hughes, 429 Erie
McCredie William, Hinsdale
McCreight S. L. Dr. 458 S. Marshfield av.
McCuaig William J. Dr. 3300 Indiana av.
McCulloch Catharine Waugh Mrs. Evanston
McCulloch Frank H. Evanston. *Irq.*
McCulloh J. W. 5130 Hibbard av,
McCulloh Thomas G. 5130 Hibbard av. Sum. res. Long Island, N. Y.
McCullough Allen, 5621 Michigan av.
McCullough Charles H. jr. 261, 61st. *Chi.*
McCullough C. Mrs. Evanston
McCullough Hiram R. 3332 Indiana av. *C.A., U.L.*
McCullough John R. Dr. 35 Park av.
McCully John, 905 W. Monroe
McCune J. D. Lakota hotel
McCurdy D. E. 3645 Prairie av.
McCurdy F. G. Hotel Normandie
McCurdy George L. 3647 Prairie av. *U.L.*
McCurdy James G. 136 Park av.
McCutcheon J. C. 13 Ashland boul.
McDaid L. P. Mrs. 57 St. James pl.
McDaneld Daniel H. 2682 N. Paulina
McDaniel Alexander, Wilmette
McDermid John J. Mrs. 4032 Ellis av.
McDermid Julian M. 4032 Ellis av.
McDermid Ralph, 4032 Ellis av.
McDermitt E. H. Mrs. 1050 Evanston av.
McDermitt J. H. Miss, 1050 Evanston av.
McDermott F. R. 2428 Indiana av.
McDermott J. 3402 Wabash av.
McDermott Michael, 3528 Wabash av.
McDermut Wilson E. 7408 Bond av.
McDevitt James, 4211 Lake av.
McDiarmid Andrew Dr. 6325 Greenwood av.
McDoel W. Henry, 3232 Michigan av. *Cal., U.L., W.P.*
McDonagh P. J. 7465 Bond av.
McDonald Ashley, 393 W. Adams
McDonald D. Miss, 80 Bowen av.
McDonald George H. LaGrange
McDonald Harley C. LaGrange
McDonald Harry J. 280 Fullerton av.
McDonald James, 1690 Barry av.
McDonald James, Highland Park
McDonald James Stuart, 2410 N. Hermitage av.
McDonald James W. 4015 Vincennes av.
McDonald John, 6565 Yale
McDonald John, 280 Fullerton av.
McDonald John, Hotel Woodruff
McDonald John J. 452 N. Normal Parkway. *U.L.*
McDonald Joseph, 351 Chestnut
McDonald Joseph N. 280 Fullerton av.
McDonald J. A. 1741 Wrightwood av.
McDonald J. B. 163, 36th. *Ill.*
McDonald J. C. Oak Park
McDonald Lizzie Miss, 632 Washington boul.
McDonald Louis A. 6738 Rhodes av.
McDonald Malcolm Mrs. 393 Jackson boul.
McDonald Malcolm jr. 393 Jackson boul. *Irq.*
McDonald Silas E. Oak Park
McDonell John A. Dr. 471 Washington boul.
McDonnell E. Miss, 163, 30th
McDonnell Harriet Miss, 163, 30th
McDonnell John J. Dr. 440 Ashland boul.
McDonnell Lizzie Miss, 440 Ashland boul.
McDonnell Martin W. Evanston
McDonnell William, 2056 Kenmore av.
McDougal Anna Wood Mrs. Riverside

McDougal Robert, 197, 47th
McDougal Walter, 197, 47th
McDougald Alexander W. 489 W. Adams
McDougall Esther A. Mrs. 4156 Ellis av.
McDougall William, 4156 Ellis av.
McDowell Charles H. 365 Jackson boul.
McDowell Gordon Mrs. Evanston
McDowell Hanson, 4259 Grand boul.
McDowell Jacob, 189 Oakwood boul.
McDowell John H. Wilmette
McDowell Malcolm, 4259 Grand boul.
McDowell R. P. 189 Oakwood boul.
McDowell William C. Dr. 1017 N. Clark
McDuffee Henry H. 4347 Ellis av.
McEldowney J. Howard, 7310 Harvard av.
McElevey W. B. Hyde Park hotel
McElligott Thomas G. 4516 Indiana av. *C.A., Irq.*
McElroy James, 4210 Prairie av.
McElroy Robert L. 7130 Yale
McElwain Frank, Evanston
McElwee H. Robert, 87 Rush
McEnerny Isabel Miss, 4338 Calumet av.
McEnerny Thomas, 861 S. Central Park av.
McEnery John T. 56 Lytle
McEntee Charles S. 294 Erie
McEvoy Stephen, Maywood
McEwan P. Anderson, 1800 Indiana av.
McEwen Alfred, 512 Lasalle av.
McEwen John, 512 Lasalle av.
McEwen John jr. 512 Lasalle av. *C.A.*
McEwen Paul J. 512 Lasalle av. *C.A.*
McEwen W. M. Irving Park
McFadden George E. 7842 Hawthorne av.
McFadden Parmelee J. 134 Pine. *Univ.*
McFadon Robert D. Mrs. 183 Rush
McFadon William, 181 Rush
McFarland Charles H. Evanston
McFarland Ed. H. 4545 St. Lawrence av.
McFarland John C. 6635 Parnell av.
McFarland John H. 4001 Drexel boul.
McFarland Thomas W. 6635 Parnell av.
McFarland William W. Austin
McFarlane Hugh, 1928 Belmont av.
McFarlane Hugh F. Hinsdale
McFarlin John, Winnetka
McFarlin M. 3047 Groveland av.
McFarlin W. W. 3047 Groveland av.
McFatrich J. B. Dr. 3408 Prairie av. *C.A.*
McGann L. E. 3620, 5th av. *C.A., Ill.*
McGann R. G. 322 Superior
McGaughey John A. Dr. 4820 Langley av.
McGee Harry L. 1927 Indiana av.
McGee Myron, 1927 Indiana av.
McGee William E. Hinsdale
McGenniss C. B. Mrs. 2514 Prairie av.
McGill David B. LaGrange
McGill George F. LaGrange
McGill James K. jr. 821 W. Adams. *Ill.*
McGill James P., M.D. 4553 Forrestville av.
McGill Judith W. Mrs. Evanston
McGill J. A., M.D. 4938 Drexel boul.
McGill J. M. 4547 Lake av.
McGill Thomas B. 7226 Euclid av.
McGill Virginia H. Mrs. 7226 Euclid av.
McGill Wm. 7226 Euclid av.
McGillen John, 535 Cleveland av.
McGillivray Archibald, Oak Park
McGillivray Flora Miss, Oak Park
McGinnis Jeannette B. Miss, 3178 Dover
McGinnis Richard B. 3178 Dover
McGinnis Richard I. 3178 Dover
McGinnis W. G. Edison Park
McGlenn Mark, 659 Cleveland av.
McGovern John, 416 S. Wood
McGowen Edward J. 6731 Lafayette av.
McGrath Charles H. 585 Dearborn av.
McGrath George B. 7138 Euclid av.
McGrath John J. 404 S. Paulina. *Irq.*
McGrath John J. Mrs. 585 Dearborn av.
McGrath J. P. 60 Union Park ct. *Irq.*
McGrath Maurice J. 7138 Euclid av.
McGrath Michael H. Dr. 1022 W. Adams
McGraw Daniel T. 3416 Prairie av.
McGraw James, 927 W. Adams
McGraw Michael, 3416 Prairie av.
McGready Jean Miss, 3229 Vernon av.
McGregor D. P. LaGrange
McGregor Gardner, 4434 Ellis av.
McGregor James R. Oak Park
McGregor John B. 3835 Ellis av.
McGregor Margaret Mrs. Oak Park
McGregor M. E. 6210 Michigan av.
McGregor P. D. LaGrange
McGregor William, 692 W. Monroe
McGrew Elwood, 521 Belden av.
McGrew J. H. LaGrange
McGue M. S. Mrs. Tremont house
McGuire Daniel, 77 Lake View av. *C.A.*
McGuire Daniel F. Rev. 943 W. Garfield boul.
McGuire Edward A. 1614 W. Adams. *C.A.*
McGuire John F. 1727 Sheridan rd. *C.A.*
McGuire William A. 309 Webster av.
McHatton Margaret Mrs. 4417 Lake av.
McHenry A. C. Mrs. 1815 Indiana av.
McHenry Elizabeth S. Mrs. 4060 Ellis av.
McHugh C. R. Oak Park
McHugh Felix E. 1195 Wilton av.
McHugh Mary Miss, 1313 Michigan av.
McHugh Patrick, Chicago Beach hotel. *C.A., Irq.*
McIlroy J. W. 3133 Indiana av.
McIlvaine John D. 453 Evanston av.
McIlvaine J. S. Mrs. 356 Ontario
McIlvaine William B. 502 N. State. *Univ.*
McIlvaine William D. 710 The Plaza
McIndoe Hugh, 14 Bishop ct.
McIntire Percival Rev. Hotel Windermere
McIntosh Alexander, 5412 Ellis av.
McIntosh Harry M. 3214 Michigan av. *C.A., W.P.*
McIntosh Jennie Miss, Hotel Del Prado
McIntosh John F. 524 W. Congress
McIntosh J. M. Hotel Del Prado
McIntosh Mary Miss, Hotel Del Prado
McIntyer Edwin R. Dr. 386 N. Clark
McIntyre Allan, 513 Dearborn av.

McIntyre F. Revere House
McIntyre John, 4114 Ellis av.
McIntyre J. Lawrence, Virginia hotel. *C.A., Un.*
McIntyre P. J. 3815 Forest av.
McIntyre Robert Rev. 4611 Ellis av.
McKallor H. L. Mrs. River Forest
McKay Aaron M. 2697 N. Paulina
McKay Alexander A. Union League Club, *C.A.*
McKay Augustus F. 517 S. Normal Parkway
McKay Charles R. Lombard
McKay George H. LaGrange
McKay John A. 227 S. Oakley av.
McKay James M. 290 Ohio. *Un.*
McKay J. R. 290 Ohio. *Chi., Un.*
McKay Margaret Mrs. 2712 Michigan av.
McKay M. Mrs. LaGrange
McKechney John, 288 Ohio
McKechney John, jr. 288 Ohio. *Cal.*
McKee Charles W. 5319 Madison av.
McKee D. Clay, 6040 Langley av.
McKee George W. 6040 Langley av.
McKee Harry, 698 Walnut
McKee Joseph W. 3147 Calumet av.
McKee William H. 412 W. Monroe
McKeeby Sanford, 3601 Vincennes av. *Ill.*
McKeever Buell, 3900 Lake av.
McKeever John A. Tracy
McKeever J. L. 3900 Lake av.
McKelvey Elizabeth Mrs. 449 W. 65th
McKelvey Samuel P. 2415 Indiana av. *Irq.*
McKenna John J. 4807 Wabash av.
McKenzie Marie Miss, 49, 33d
McKenzie William C. Ravinia
McKenzie William D. Rev. 716 W. Adams
McKenzie William L. Ravinia
McKeon John C. Hotel Metropole
McKewin Hugh W. 474 W. Adams
McKey Edward B. 5116 Hibbard av.
McKey Henry Mrs. 5136 Kimbark av.
McKey Richard M. 5136 Kimbark av.
McKey Thomas F. Dr. 5100 Hibbard av.
McKey William D. 5114 Hibbard av.
McKibbin C. B. 172 Oakwood boul.
McKibbin Wm. C. 172 Oakwood boul.
McKillip M. H. Dr. 1706 Michigan av.
McKindley Harriet M. Miss, 54 Walton pl.
McKindley Isabelle H. Miss, 54 Walton pl.
McKindley James Mrs. 258 Michigan av.
McKindley Wm. Mrs. 3660 Michigan av.
McKinley Wm. Brown, 19 Scott
McKinlock George A. 1619 Prairie av. *Cal., U.L., W.P.*
McKinlock John Dr. 3612 Michigan av.
McKinlock Walter C. 4321 Vincennes av.
McKinlock William H. 3218 Michigan av. *Cal., U.L.*
McKinney A. M. 4201 Oakenwald av.
McKinney Frederick W. 21 Linden ct.
McKinney George, Winnetka
McKinney Jane Mrs, 3931 Ellis av.
McKinney Samuel P. Dr. 810 Warren av.
McKinney William, Winnetka
McKinnie Emily Miss, Hinsdale
McKinnie Leonard G. Evanston
McKinnie P. Leon Dr. Evanston
McKinnie Ralph R. Evanston
McKinnon D. C. Morgan Park
McKinnon John W. 5338 Madison av.
McKittrick Joseph L. Wilmette
McKnight Adah Miss, 3027 Indiana av,
McKnight George F. 7772 Hawthorne av. *Ill.*
McKnight H. P. Chicago Athletic Assn.
McKnight L. B. Mrs. 5719 Monroe av.
McKnight Lilly Miss, 3027 Indiana av.
McKnight Robert, 3027 Indiana av.
McKnight Sanford C. 7772 Hawthorne av.
McLain Andrew J. 2430 Michigan av.
McLain A. H. Mrs. 434, 45th
McLain Charles R. 4529 Forrestville av.
McLain William, 2430 Michigan av. Sum. res. Mackinaw Straits, Mich.
McLain William, 4532 Oakenwald av.
McLain William T. 3702 Lake av.
McLain W. D. Mrs. 3702 Lake av.
McLane H. H. Mrs. 3005 Vernon av.
McLane James A. 3005 Vernon av.
McLane Mary E. Mrs. 2430 Michigan av.
McLaren John, 339 Ashland boul. *Ill., U.L.*
McLaren J. Loomis, 339 Ashland boul.
McLaren Wm. E. Rt. Rev. 64 Astor Sum. res. Point Pleasant, N. J.
McLaren W. A. 64 Astor. *Chi., Univ.*
McLaroth Kenneth, Austin
McLauchlan John, 2421 N. Paulina
McLaughlin Albert, LaGrange
McLaughlin A. H. Hyde Park hotel
McLaughlin George A. Rev. Evanston
McLaughlin George D. 97 Rush. *Un., W.P.*
McLaughlin James B. Riverside
McLaughlin John J. 1551 W. Monroe
McLaughlin P. H. 1551 W. Monroe
McLaughlin T. E. Dr. Hotel Windermere
McLaughlin W. F. 97 Rush
McLean Charles A. 2836 Indiana av.
McLean Charles F. 2836 Indiana av.
McLean John Dr. Pullman
McLean J. W. 224 Belden av.
McLean William S. 158 S. Leavitt
McLean W. A. 4001 Grand boul.
McLean W. J. Stamford hotel
McLeish Andrew, Glencoe. *U.L.*
McLeish John T. 378 W. Adams
McLellan William Rev. Berwyn
McLelland John, 3133 Indiana av.
McLenahan M. B. LaGrange
McLennan J. A. 3105 Calumet av. *U.L.*
McLennan Kate Mrs. 55, 36th
McLennan Kenneth S. 333 Park av.
McLeod Gordon, 4221 Ellis av.
McLeod Henry C. 62 Cedar
McLeod Peter R. 431 S. Oakley av.
McLeod Robert, Evanston
McLester George W. 1152 Flournoy. *Irq.*

McMahan Charles L. 4621 Lake av.
McMahan Robert W. Mrs. 4577 Oakenwald av.
McMahon Andrew J. 3542 Vernon av.
McMahon Frank T. Dr. 4520 Indiana av.
McMahon James, Evanston
McMahon James A. 500 Jackson boul.
McMahon John, 1389 Washington boul.
McMahon John E. 2618 Michigan av.
McMahon J. P. 359 S. Paulina
McMahon Mary Miss, The Wellington
McMahon Patrick, 3542 Vernon av.
McMahon S. P. LaGrange
McMair F. H. Lexington Hotel
McMartin Frank, 908 W. Monroe
McMaster S. F. Mrs. 132, 50th
McMaster S. W. Hyde Park hotel
McMaster William I. 915 Fargo av.
McMath James C. 242 Hampden ct.
McMichael James G. 42, 39th
McMichael L. D., M. D. 3400 Prairie av.
McMillan E. Erskine, 987 W. Adams
McMillan James, 7721 Emerald av.
McMillan Neil, 464 Bowen av.
McMillan William M. 4403 Berkeley av.
McMillen Carroll S. 941 Greenleaf av.
McMillen S. H. Mrs. 2979 Prairie av.
McMillen W.F.Rev.513 Washington boul.
McMillin George W. 6441 Kimbark av.
McMullen David S. Evanston
McMullen D. Y. 303 Lasalle av.
McMullen K. J. Miss, 4808 Lake av.
McMullen Roger B. Evanston. *C. A.*
McMullen William J. 3945 Prairie av.
McMullin Frank R. 729 W. Adams. *Ill.*
McMullin James C. 729 W. Adams. *Chi., U.L.*
McMunn Samuel W. 6059 Jefferson av.
McMurdy Robert, 4853 Kimbark av.
McMurray Albert M. 244, 53d
McMurray Charles H. 244, 53d
McMurray George N. 244, 53d. *C. A.*
McMurray G. T. Mrs. 244, 53d
McMynn John C. 4802 Madison av. Sum. res. Ithica, N. Y.
McNab John, Evanston
McNab Malcolm D. Dr. 6751 Emerald av.
McNally Andrew, 824 North Park av. *C.A., U.L.*
McNally Fred G. 836 North Park av. *C.A., W. P.*
McNally James, 11 Scott
McNama I. N. Mrs. The Renfost
McNamara F. W. Dr. Tremont house
McNamara J. H. 951 S. Spaulding av.
McNamee Edith R. Mrs. Morton Park
McNaught David W. Oak Park
McNaughten E. P. 910 Hamilton ct.
McNaughton James C. 528 Garfield av.
McNaughton Sarah F. Miss, 528 Garfield av.
McNeal D. W., M.D. 6700 Stewart av.
McNeil Halmer E. jr.4552 Oakenwald av.
McNeil Justine V. Mrs.4552 Oakenwald av.
McNeil Malcolm, 448 Lasalle av.
McNeil William, 9 Wisconsin
McNeill Archibald, 3154 Michigan av. *C. A.*
McNeill A. C. Hotel Windemere. *Irq.*
McNeill Benjamin F. 715 W. Monroe
McNeill Malcolm Prof. Lake Forest
McNeill Malcom, 2001 Michigan av.
McNeill Rivers, 118 S. Oakley av. *Irq.*
McNeill Thomas H.925 Jackson boul. *Irq.*
McNeill William A. Hotel Windermere
McNellis Charles, 276 S. Marshfield av.
McNellis M. 318 Loomis
McNett C. S. Irving Park
McNetton D. Victoria hotel
McNulta Donald, 5112 East End av.
McNulta Herbert, 5112 East End av.
McNulta John, 5112 East End av. *Chi.*
McNulty James H. 233 Chestnut. *C. A.*
McPherran A. Mrs. 5648 Madison av.
McPherran Benjamin, 5648 Madison av.
McPherran Edward H. 97, 37th
McPherran Samuel H. 5648 Madison av. *C. A.*
McPherson Chester J. 4064 Michigan Terrace
McPherson John C. Oak Park
McPherson J. C. Dr. 2400 Prairie av.
McPherson L. E. 3537 Indiana av.
McPherson S. J. Rev. 2804 Prairie av.
McPoter R. H. Avenue house, Evanston
McQuiston Charles Lieut. Fort Sheridan
McRae Alexander K. 506 The Plaza
McRae J. D. 645 W. Adams
McRae William Mrs. 735 W. Vanburen
McRae William M. 735 W. Vanburen
McReynolds Geo.S.2203 Calumet av. *Cal., Chi., W. P.*
McReynolds M. W. 380 Erie
McRobers William, 3211 Dover
McRoy George G. 5428 Madison av.
McSchooler E. Berwyn
McShane James C. Lexington hotel
McSorley John, 449 S. Marshfield av.
McTerney Patrick, 1814 Michigan av.
McVicker James H. Mrs.1842 Michigan av.
McVicker O. V. Miss, 87 Rush
McVoy Eugene J. 440 Lasalle av.
McVoy John Mrs. 440 Lasalle av.
McVoy John A. 440 Lasalle av. *C.A., U.L.*
McWhinney I. Mrs. Hyde Park hotel
McWhirter David A. Austin
McWilliams Charles D. Evanston
McWilliams Eliza J. Miss, Lake Forest
McWilliams James W. 2573 N. Paulina
McWilliams J. G. 3945 Lake av. *Chi., C. A., U. L.*
McWilliams L. 3961 Lake av. *U. L.*
McWilliams Roy, 3945 Lake av.
McWilliams S. A. Dr. 3456 Michigan av.
Maas Fred, 345 Hampden ct.
Maas Isaac L. 4236 Calumet av. *Lksd.*
Maas Philip, 435 Hampden ct.
Mabrey Harriet Mrs. 57 Cedar
MacAdams Edward J. River Forest
Macalister C. B. Miss, 3630 Grand boul.

MacArthur Robert Archibald Dr. 58 Astor
MacArthur R. D., M.D. 414 Dearborn av. *Un.*
Macauley John, 750 North Park av.
MacBurney J. A. Irving Park
MacCarty Chas. S. 769 Washington boul. *Ill.*
MacCoun J. T. 3953 Michigan av.
MacCracken W. P Dr. 4327 Greenwood av. Sum. res. Cayuga Lake, N. Y.
MacDonald Charles, Columbia hotel. *C. A.*
Macdonald Chas. A. 1563 Sheridan road. *C. A., Un.*
MacDonald Charles A. 367 S. Robey
MacDonald Charles Blair, 374 Ontario *Chi.*
MacDonald Chas. H. 67, 34th pl.
MacDonald Charles Wilbur, 67, 34th pl.
MacDonald David W. Riverside
MacDonald Edward V. Dr. 5604 Madison av.
Macdonald H. K. 270 Lasalle av. *Irq.*
Macdonald James, Evanston
MacDonald James M. 2829 Indiana av.
MacDonald J. H. 92 Loomis
MacDonald P. S., M. D. 2829 Indiana av.
MacDonald Raymond J. 2829 Indiana av.
MacDonald Wm. H. V. 5604 Madison av.
MacDonald W. J. Oak Park
MacDougal M. E. Mrs. 3845 Ellis av.
Mace Abbie J. Dr. 6803 Yale
Mace Alfred C. 4336 Berkeley av.
Mace Harry W. 7318 Bond av.
MacEdward James, LaGrange
Macfall Margaretta Mrs. 4551 Evans av.
Macfarland Henry J. 1923 Michigan av. *Cal., Chi., W. P.*
MacGerald Willis, 4056 Michigan Terrace
MacGill Alex D. 1069 Warren av. Sum. res. Pointe Aux Pines, Mich.
MacGregor Edward, 379 Superior. *C.A.*
MacGregor Julia Mrs. 2548 Indiana av.
MacHarg William S. 3227 Beacon
MacInnes William R. 173, 51st
Mack Julia M. Mrs. 4747 Lake av
Mack Julian W. 44, 36th pl. *Irq.*
Mackay Alexander, 560 N. State. *Chi.*
Mackay David S. 383 Elm
Mackay Finlay, 857 Jackson boul.
Mackay George, 383 Elm
Mackay John C. 600 Burling
MacKenzie Frederick, 4341 Grand boul.
Mackenzie George S. 680 W. Monroe. *Ill., U. L.*
Mackenzie John K. 47, 22d
Mackenzie John P. 6534 Monroe av.
MacKenzie J. F. 5628 Monroe av.
Mackey B. Palmer, 193 Bowen av.
Mackey Edward, 3716 Lake av.
Mackey Spoor, 3716 Lake av. *Irq.*
Mackie Arthur Mrs. 1458 Wrightwood av.
Mackie Charles, 511 W. Monroe Sum. res. Fox Lake, Ill.
Mackie John D. 388 Racine av.
Mackin John, 251 Lake View av.
Mackin Margaret Miss, Austin
Mackintosh Jenny Miss, 531 Belden av.
Macklem Wm. 6636 Harvard av.
Macklin C. G. 2821 N. Paulina
MacLachlan J. W. Dr. 244, 57th (H.P.)
MacLachlan Wm. F. 878 Washington boul.
MacLean Alexander W. Wilmette
Maclean Arthur A. 411 Huron. *C. A.*
Maclean George A. Riverside. *C. A.*
Maclean John D. Austin
Maclear William H. Evanston
MacLeish Archibald, 1529 Carroll av.
MacLeish Samuel L. 1529 Carroll av.
MacLeod Murdock, 288 S. Marshfield av. *Ill.*
MacMahon John, 5132 Wabash av.
MacMartin Duncan R. Dr. Great Northern hotel. *C. A.*
MacMillan Hugh, 424 Superior. *C. A.*
MacMillan Lincoln, 5155 Cornell av.
MacMillan Thomas C. 816 W. Adams
MacMurphy Letitia Mrs. 140, 47th
MacNaughtan David, Austin
MacNeal Arthur Dr. Berwyn
Macomber Franklin L. 871 Winthrop av.
Macomber Wesson, 3334 Vernon av.
Macpherson A. D. 3075 Kenmore av. Sum. res. Lake Minnetonka, Minn.
MacPhetridge Euclid, 6546 Stewart av.
MacRae Kate E. Dr. 4577 Lake av.
MacRae Norman, 4577 Lake av.
MacRitchie C. 808 Pullman bldg.
MacVeagh Eames, 103 Lake Shore drive *C. A.*
MacVeagh Franklin, 103 Lake Shore drive *Chi., Irq., W. P.*
Madden F. H. 5222 Woodlawn av.
Madden F. S. Longwood
Madden Martin B. 3829 Michigan av.
Madden M. F. 4743 Langley av. *C. A.*
Maddern R. H. 681, 48th pl.
Maddock Henry S. Evanston
Maddox F. M. 4322 Ellis av.
Madeira C. W. Mrs. Morgan Park
Madigan M. D. 1298 Wilcox av.
Madison George W. 4242 St. Lawrence av.
Madison John R. Irving Park
Madison J. T. Irving Park
Madison P. Chester Dr. 387 S. Leavitt
Madlener Albert F. 17 Lake View av. *C. A.*
Madlener F. 17 Lake View av.
Madlung William F. 6845 Union av.
Magee Charles J. 382 S. Claremont av.
Magee Ethel J. Miss, 289, 53d
Magee George, 4319 Berkeley av.
Magee Guy, 323 Belden av.
Magee Henry W. 7722 Union av.
Magee John J. 5810 Rosalie ct.
Magee Joseph P. 16 Gilpin pl.
Magee M. E. Mrs. 4319 Berkeley av.
Mages George C. 727 N. Hoyne av.
Magie E. A. Hotel Metropole
Magie Frank O. 2505 Michigan av.

Magie William A. 2706 Michigan av.
Magill G. L. 3024 Calumet av.
Magill H. W. Lakota hotel. *C. A., Univ.*
Magill Jacob C. 733 W. Adams. *Ill.*
Magill John R. 1186 N. Clark
Magill Matthew E. 3813 Forest av. *C. A.*
Magill Robert M. Evanston
Magill Samuel E. 6016 Langley av.
Magill Thomas W. Lexinton hotel. *W.P.*
Magill William C. Evanston
Magin Francis J. The Tudor
Maginnis P. J. Mrs. 1852 Diversey
Magnus Albert, 1932 Barry av.
Magnus Arthur J. 473 Elm. *C. A.*
Magnus August, 522 Dearborn av.
Magnus August C. 487 W. Monroe. *C. A.*
Magnus Rudolph R. 4560 Oakenwald av.
Magruder B. D. Judge, 7 Washington pl
Magruder H. Latham, 7 Washington pl. *Univ.*
Maguire M. Miss, 4838 Forrestville av.
Magwire Mary F. Mrs. 70 Astor
Mahan Frank M. 438 Belden av.
Mahan H. W. 5532 Monroe av.
Mahan Jennie C. Miss, 5532 Monroe av.
Mahan I. S. Mrs. 5551 Monroe av.
Mahan James L. 2404 Prairie av.
Maher A. J. 6642 Kimbark av.
Maher Daniel W. 1121 N. Clark
Maher Edward, 450 W. 65th
Maher Frances R. Mrs. 655 W. Adams
Maher George W. Kenilworth
Maher Lester E. 5812 Michigan av.
Maher Martin, 450 Bowen av.
Maher Philip, 3426 Indiana av.
Maher Theophile, 220, 65th pl.
Maher Walter S. 220, 65th pl.
Maher Walter S. 5812 Michigan av.
Mahin John Lee, 222, 53d. *C.A.*
Maiden William J. 1037 Warren av.
Main William B. 5237 Jefferson av.
Main W. Fred, 1242 Washington boul. *Ill.*
Main W. W. 710 Pullman bldg.
Mair Charles A. Auditorium annex. *Chi., W.P.*
Mair Harry B. Newberry hotel
Majumdar J. N. 5321 Jefferson av.
Makeel Frank E. 80 Bowen av.
Makeever Sanford, Chicago Beach hotel
Maley Thos. E. Col. 6516 Ross av.
Malkow Fred. 6353 Harvard av.
Mallen Philip H. 1661 W. Monroe
Mallernee Henry J. 2661 N. Lincoln
Mallers John B. 36 Groveland Park
Mallette James P. 7216 Yale. *U.L.*
Mallin John A. Oak Park
Mallory Charles A. 5156 Grand boul.
Mallory E. Blakeslee, 1684 Sheridan rd.
Mallory Henry C. Mrs. 5156 Grand boul.
Mallory H. C. Kenilworth
Mallory James L. 802 W. Adams
Mallory Michael F. 332 Huron
Mallory William H. 4439 Prairie av.
Malone E. T. Oak Park
Malone G. Beecher Dr. 226 Ontario
Maloney J. H. Hotel Del Prado
Maltby Adolphus W. 503 The Plaza. *Irq., Un.*
Maltby George K. 7749 Union av.
Maltby J. A. Mrs. 364 Ontario
Maltman Alexander S. 75 Lake View av.
Malum A. A. Austin
Mamerow George, Irving Park. *Irq.*
Manasse Louis, 4367 Oakenwald av. *Irq., U.L.*
Manasse L. jr. 234 Oakwood boul.
Manasse Nathan, 4808 Kimbark av.
Manchester Daniel W. 267 Chestnut
Manchester G. O. Hotel Windermere
Manchester Ida Mrs. 560 Division
Manchester Milton C. 267 Chestnut
Manchester Percey, 2223 Calumet av. *W.P.*
Mandel Emanuel, 3400 Michigan av. *Irq., Stan.*
Mandel Frank, 3400 Michigan av. *Stan.*
Mandel Frank S. 3206 Michigan av. *Stan.*
Mandel Fred L. 3409 Michigan av. *Stan.*
Mandel Leon, 3409 Michigan av. *Stan.* Sum. res. Long Branch, N. J.
Mandel Leonard J. 3206 Michigan av.
Mandel Simon, 3206 Michigan av. *Stan.*
Mandelbaum Clara Mrs. 3726 Forest av.
Mandelbaum M.H. 3726 Forest av. *Lksd., Stan.*
Mandell Fred, LaGrange
Mandl Bernard, 445 Dearborn av. *Lksd.*
Mandl Sidney, 455 Lasalle av. *Lksd.*
Maney Robert, Oak Park
Mang Albert G. 229, 42d
Mangan Frank, 4520 Indiana av.
Mangan Patrick, 4520 Indiana av.
Manheimer David, 2943 Groveland av.
Manheimer Joseph C. 3405 Calumet av.
Manheimer Louis, Lexington hotel
Manheimer William S. 3405 Calumet av. *Stan.*
Manierre Charles E. Dr. 552 Lasalle av.
Manierre George, 61 Bellevue pl. *Chi.*
Manierre John T. Dr. 215 Schiller
Manierre William R. 399 Superior. *Un.*
Manington John, 6435 Kimbark av.
Manley Elizabeth Mrs. Evanston
Manley Frederick, 36 Astor
Manlove G. B. 272 Huron
Manlove Mary F. Mrs. 272 Huron
Mann Amasa E. 418 W. 61st
Mann A. C. 6125 Indiana av.
Mann C. Riborg, 5442 Ridgewood ct.
Mann Emma E. Miss, 5520 Washington av.
Mann Franklin, 418, 61st
Mann Freeman A. 2600 N. Ashland av.
Mann Henry N. 358 Ohio. *U.L.*
Mann H. V. Winnetka
Mann James R. 334 Oakwood boul. *U.L.*
Mann Joseph B. 7735 Butler. *Irq.*
Mann J. E. Hotel Metropole
Mann O. H., M.D. Evanston
Mann William B. 41 Gordon Terrace
Mann William B. Dr. Evanston
Mann William G. Mrs. 4428 Grand boul.

Mann W. A. Dr. 38, 43d
Mannegold Geo. F. 503 Lasalle av.
Manners Robert R. Chicago Beach hotel
Mannhardt Emil, 399 Orchard
Mannheimer M. Mrs. 1822 Indiana av.
Manning Anna C. Miss, 2942 Prairie av.
Manning George D. Virginia hotel
Manning Harris T. Virginia hotel
Manning J. A. Dr. 2942 Prairie av.
Manning L. B. Mrs. 216, 28th
Manning O. H. 3431 Michigan av.
Manning Ralph C. 3242 Calumet av.
Manning Randolph, Riverside
Manning Walter, 2942 Prairie av.
Manning William F. 216, 28th
Manning William J. 3242 Calumet av. *U.L.*
Manning William W. 403, 33d
Manny H. A. Miss, 3807 Vincennes av.
Manny James H. 317 Belden av.
Manny J. Harvey Dr. 317 Belden av.
Mansar Jacob, 5127 Woodlawn av.
Mansfield J. B. 6565 Yale
Manson William, 3233 Vernon av.
Manson William F. Evanston
Mansure Edmund L. 45, 46th. *C.A.*, *W.P.*
Manter F. 343 Michigan av.
Mantonya L. B. 374 Dearborn av.
Mantz E. B. Clifton house
Manvel Allen Mrs. Virginia hotel
Sum. res. Waldemere, Long Beach, Me.
Manvel C. J. 3143 Indiana av.
Manz Jacob, 562 Burling
Manz Paul H. 562 Burling
Mapes Dorchester, Austin
Mapes Timothy J. Austin
Maple William H. 29 Campbell Park
Marble Andrew J. 244 Dearborn av.
Marble Charles E. River Forest
Marble Edward M. Austin
Marble Henry E. 361 S. Oakley av.
Marble Oliver W. 4829 Vincennes av.
Marble Walter H. Dr. 733 Grace
Marchand G. L. 490, 42d
Marchant Stuart F. 221, 46th
Marchant Susanna F. Mrs. Oak Park
Marcus Edward S. 4020 Grand boul. *Lksd.*
Marcus Solms, 4020 Grand boul. *Lksd.*
Marcuse Dora Mrs. 237, 32d
Marcuse Louis, 379 Chestnut
Marcuse Milton, 379 Chestnut
Marcusson W. B. Dr. 710 W. Adams
Marcy George E. The Kenwood
Marcy Oliver Dr. Evanston
Marden Louis, 3565 Forest av.
Marder Clarence C. 4750 Woodlawn av.
Marder John, 4750 Woodlawn av. *Ill.*
Marder John W. 4750 Woodlawn av.
Marggraf Oscar, 416 Superior
Marguerat Eugene Dr. 700 W. Monroe
Marguerat Eugene jr. Dr. 700 W. Monroe
Mariner William E. Evanston
Marion Esther Mrs. 2012 Indiana av.
Maris J. M. 3762 Lake av. *Chi.*
Maritzen August, 96 Pine Grove av.
Marix Arthur T. Hotel Normandie
Mark Anson, 488 W. Congress. *Ill.*
Mark Clayton 289 Ashland boul. *Ill.*, *U.L.*
Markey James, 907 Farwell av.
Markey James B. 907 Farwell av.
Markham Frank H. 3403 Calumet av.
Markham M. C. 115, 33d
Markham Robert, 3403 Calumet av.
Markheim Joseph, 3527 Calumet av.
Markheim M. D. 3527 Calumet av.
Markle Albert M. 4236 St. Lawrence av.
Markley John A. 2125 Calumet av. *U.L.*
Markoe Frank D. 42, 35th
Marks Arthur M. 2926 Groveland av.
Marks B. D. 2926 Groveland av.
Marks Charles, 331, 34th
Marks Clarence W. 3121 Michigan av. *W.P.*
Marks Edward C. 2501 Wabash av.
Marks Elizabeth Mrs. 2501 Wabash av.
Marks Fred, Hotel Luzerne
Marks Harry M. 3434 Michigan av. *Stan.*
Marks Isaac N. jr. 3942 Ellis av.
Marks Joseph E. P. 2501 Wabash av.
Marks Kossuth, 2501 Wabash av. *C.A.*
Marks Leo, Oakland hotel
Marks Louis, 129, 25th
Marks Louis C. 331, 34th
Marks Louis J. 2501 Wabash av. *C.A.*
Marks Morton L. Elmhurst
Marks M. M. 331, 34th
Marks R. P. 235 Michigan av. *C.A.*
Marks Samuel J. Hotel Del Prado. *Lksd.*
Marks Simon L. 3613 Prairie av. *Stan.*
Marks William J. 21 Bryant av.
Markwald Ernest, 5426 Greenwood av.
Marland A. S. 110, 53d
Marlay William R. 3178 Dover
Marley Luther C. 4546 Lake av.
Marples E. M. 292 S. Marshfield av.
Marquardt George W. jr. Evanston
Marquis A. N. 538 W. Adams
Marquis David C. Rev. 1 Chalmers pl.
Marquis Geo. P., M.D. 1 Chalmers pl.
Marrenner Edward, 3227 Groveland av. *C.A.*
Marrenner Edward S. 3227 Groveland av.
Marriott Abraham R. Austin
Marrow Florence A. Miss, 509 Fullerton av.
Mars George H. Wilmette
Marsh Alfred H. Tracy
Marsh Charles A. 5639 Washington av. *U.L.*
Marsh Charles H. Park Ridge
Marsh Charles L. 60 Bittersweet pl. *Univ.*
Marsh C. G. Oak Park
Marsh C. V. 4900 Washington av.
Marsh Emma A. Mrs. 3641 Ellis Park
Marsh E. P. Tracy
Marsh F. A. 801 Pullman bldg. *Chi.*, *W.P.*
Marsh George A. Mrs. Virginia hotel
Marsh George S. Evanston

Marsh Henry W. Virginia hotel. *Un., Univ.*
Marsh Hiram C. LaGrange
Marsh James P. 3222 Michigan av.
Marsh John P. 12 Aldine sq.
Marsh John W. 12 Aldine sq.
Marsh J. B. 55, 53d
Marsh J. S. Dr. Park Ridge
Marsh Marshall M. S. Evanston
Marsh M. K. Mrs. 3532 Ellis av.
Marsh Ossian B. LaGrange
Marsh Philo, Evanston
Marsh William Dixon, Evanston. *U.L.*
Marsh W. P. Evanston
Marshall Albert, 5400 Jefferson av.
Marshall Alexander, 22 Bellevue pl.
Marshall A. J. Mrs. 30 Hawthorne pl.
Marshall Benjamin H. 4730 Drexel boul.
Marshall Caleb H. 4730 Drexel boul.
Marshall Charles H. 302, 49th
Marshall Charles S. 1642 Barry av.
Marshall Edward T. 566 Washington boul.
Marshall Frank, 6342 Kimbark av.
Marshall Fred D., M.D., 679 W. Adams
Marshall F. L. Miss, 400 Ontario
Marshall Geo. A. 63 Laflin
Marshall George E. 30 Hawthorne pl. *C.A., U.L.*
Marshall George E. 6602 Lafayette av.
Marshall Harriet N. Miss, 2426 Indiana av.
Marshall Harry L. 608 Washington boul. *Ill.* Sum. res. Fox Lake, Ill.
Marshall James D. 525 Jackson boul. *Ill.*
Marshall John I. Hotel Monnett, Evanston
Marshall John S. Dr. 48 Groveland Park. *U.L.*
Marshall Joseph A. Capt. LaGrange
Marshall Judith L. Mrs. 2109 Prairie av.
Marshall J. M. 5400 Jefferson av.
Marshall Medora Estes Mrs. LaGrange
Marshall N. R. Dr. Evanston
Marshall Philip L. 4738 Woodlawn av. *C.A.*
Marshall Randall E. 566 Washington boul.
Marshall Sylvester, 4341 Indiana av.
Marshall William, 239 Dearborn av.
Marshall William, 1824 Surf
Marshall Wm. L. Major U.S.A. Hyde Park hotel
Marston Harry Col. 24, 44th pl.
Marston James D. 318 W. 61st
Marston Robert H. 225, 28th
Marston Thomas B. 225, 28th. *Univ.*
Martell W. H. The Arizona
Marten Robert B. Auditorium hotel. *Cal., Chi.*
Martens Louis, 424 Ashland boul.
Marthens Chester M. LaGrange
Martin Alexander C. 913 W. Adams. *C.A.*
Martin Alfred V. Kenilworth
Martin Alice Mrs. Hyde Park hotel
Martin Anne H. 2810 Michigan av.
Martin Arthur, Austin
Martin A. W. 418 Jackson boul. *Ill.*
Martin Benjamin F. 445 Washington boul.
Martin Carrie E. Mrs. 4257 Grand boul.
Martin Chester H. 4624 Indiana av.
Martin Cornelius K. Mrs. 4637 Greenwood av.
Martin C. H. Mrs. 3000 Indiana av.
Martin C. E. Irving Park
Martin Daniel R. Pullman
Martin Edward Byam Mrs. 30 Walton pl.
Martin Edward P. 234 Hampden ct.
Martin Ellen A. Miss, Lombard
Martin Eunice A. Miss, 543 W. Adams
Martin E. B. 3636 Prairie av. *Ill.*
Martin E. L. Mrs. 712 W. Monroe
Martin E. T. 4949 Ellis av.
Martin Frank C. 601 W. 65th
Martin Franklin H., M. D. 3210 Lake Park av.
Martin Fred J. 6602 Lafayette av.
Martin F. S. Evanston. *C.A., Univ.*
Martin George, 1127 Millard av.
Martin George H. 4340 Ellis av.
Martin George South, 3549 Indiana av.
Martin George S. 2810 Michigan av.
Martin George W. 6565 Yale
Martin G. H. 4403 Ellis av. *C.A.*
Martin G. M. Pullman
Martin Henry Scoville, LaGrange
Martin Horace H. 20 Ritchie pl. *Univ.*
Martin Hugh, 3972 Vincennes av.
Martin Ida Mrs. 55 St. James pl.
Martin James A. Austin
Martin James C. 2512 Prairie av.
Martin John H. 4400 Indiana av.
Martin John T. 3534 Wabash av.
Martin Joseph S. 190 N. State. *C.A.*
Martin Julius H. Austin
Martin J. Earl, 2578 N. Hermitage av.
Martin J. Motte, 3160 Lake Park av.
Martin Kate B. Miss, 4568 Oakenwald av
Martin M. A. Miss, Julien hotel
Martin Nicholas, 3246 Forest av.
Martin Robert G. 605 W. 65th
Martin Robert L. 719 W. Vanburen. *Ill.*
Martin Robert T. 2810 Michigan av.
Martin Robert T. J. 4845 Prairie av.
Martin Samuel K. Mrs. 2600 Michigan av.
Martin Sarah Mrs. 3534 Wabash av.
Martin S. E. W. Mrs. 656 W. Monroe
Martin Thomas H. 4845 Prairie av.
Martin Thomas J. North Shore hotel. *Chi.*
Martin Wallace R. 4400 Indiana av.
Martin William, 540 W. Adams. *C.A.*
Martin William Dr. 580 W. Madison. *C.A.*
Martin William H. 369 Chicago av. *Un.*
Martin William H. 421 The Plaza
Martin William J. 4314 Forrestville av.
Martin Wilton B. 5200 Kimbark av.
Martin W. H. Park Ridge
Martin W. J. Dr. 800 W. Adams
Martin W. P. 439 Elm. *Un.*
Martindale B. W. 6 Oakland Crescent
Martindale Catherine Mrs. 405 Oak
Martindale J. B. 6 Oakland Crescent
Martine James E. 335 Hampden ct.
Martini J. L. 4118 Perry

Martyn Carlos Rev. 228, 47th
Martyn Chauncey W. 5010 Vincennes av
Martyn Edward J. 112 Astor. *Chi., C.A.*
Martyn R. Delos, 4450 Berkeley av.
Marvin William Mrs. 2974 Indiana av.
Marx Hattie Miss, 3658 Michigan av.
Marx Marcus, 3658 Michigan av. *Stan.*
Marx Rebecca Miss, 3658 Michigan av.
Marx Zero, 628 Fullerton av.
Maschke H. 5810 Woodlawn av.
Mashek V. F. 40 Loomis. *Univ.*
Mason Albert G. 5426 Jefferson av.
Mason A. A. 113 Cass
Mason A. C. Chicago Beach hotel
Mason Carlisle, 176 Ashland boul. *Ill.*
Mason Charles F. 49 Astor
Mason Charles W. Capt. Ft. Sheridan
Mason D. W. 3032 Wabash Av.
Mason Edward G. 1200 Michigan av. *Univ.*
Mason Edward Hopkins, 296 Ohio
Mason Edward T. 448 W. Adams
Mason Fred B. 15 Chalmers pl.
Mason Fred H. 5426 Jefferson av.
Mason F. E. Dr. Hotel Luzerne
Mason F. G. Dr. 513 W. Congress
Mason George, 511 W. Monroe. *Ill.*
Mason George Allen, 3032 Wabash av.
Mason George A. 839 W. Adams
Mason George T. 55, 33d
Mason Handley Mrs. 1045 Winthrop av.
Mason Henry B. 29 Delaware pl. *Univ.*
Mason Henry E. 379 Superior. *Univ.*
Mason Hugh, 369 Jackson boul.
Mason Hugh L. 557 Dearborn av.
Mason Ira J. 15 Chalmers pl. *U.L.*
Mason James Mrs. Austin
Mason James A. 907 W. Monroe
Mason Leonard B. 5524 Monroe av.
Mason Lewis J. 29, 37th
Mason Lucy Miss, Evanston
Mason Nelson Miss, 550 Dearborn av.
Mason Roswell H. 113 Cass. *U.L.*
Mason R. B. jr. 1200 Michigan av.
Mason R. J. 489 Jackson boul.
Mason Sheridan, 303 Schiller
Mason Stephen C. 6651 Stewart av.
Mason William, 3180 Dover
Mason William A. 303 Schiller
Mason Wm. E. 1477 Washington boul. Sum. res. Waukegan
Mason William H. 5426 Jefferson av.
Mason William S. Evanston
Mason W. T. 1503 Wellington
Massey Columbus V. Dr. 1626 Barry av.
Massey Frederick F. 644½ Washington boul.
Massey Thomas C. 2227 Kenmore av.
Massey Wilfred, 1907 Deming pl. *C.A.*
Massman John Dr. Austin
Masters Arthur W. 6023 Lexington av. *C.A.*
Masters Edgar Lee, Hotel Groveland. *Cal.*
Masters George A. 4222 Calumet av.
Masterson Edwin F. 3825 Vernon av.
Maternes Jacob W. 7839 Bond av.
Mather A. C. 531 N. State. *U.L.*
Mather Charles S. 6802 Butler
Mather Henry H. Dr. 7847 Butler
Mather Robert, 4812 Kimbark av. *U.L.*
Mather William H. 2159 Clarendon av.
Mathers Albert, 461 Warren av.
Mathew H. A. C. 4363 Lake av.
Mathews Allen A. Dr. Oak Park
Mathews Alvah B. 47 Greenleaf av.
Mathews A. L. Miss, 1044 Evanston av.
Mathews George W. Kenilworth. *U.L.*
Mathews George Wm. jr. 3612 Michigan av. *C.A., W.P.*
Mathews Grace E. Miss, 1044 Evanston av.
Mathews Henry B. 1336 Washington boul.
Mathews Henry B. jr. 1336 Washington boul.
Mathews W. S. B. 1044 Evanston av.
Mathison O. A. 4638 Indiana av.
Mathison Soren, 2126 Indiana av.
Matile Herman O. Hinsdale. *C.A.*
Matkin John I. The Arizona
Matlack Vernon E. 2155 Clarendon av.
Matrau B.F. Rev. 512 N. Normal Parkway
Matson A. P. Clark, 632 Estes av.
Matson Canute R. 609 Cleveland av.
Matson N. Mrs. Lombard
Matter Martin, M.D., 3137 Wabash av.
Mattertin Christine Miss, Evanston
Matteson Arthur E., D.D.S. 3822 Langley av.
Matteson C. F. Dr. 50, 35th
Matteson Joseph Dr. 3166 Groveland av.
Matteson Milo D. 1843 Wellington
Matteson Murray G., D.D.S. 3822 Langley av.
Matteson Ralph D. Evanston
Matteson William P. Evanston
Matthei Charles A. 368 Ashland boul.
Matthei Gustave P. 368 Ashland boul.
Matthei Philip H., M.D. 57 Wisconsin
Matthei William H. 368 Ashland boul.
Matthews A. E. 508 Belden av.
Matthews Charles E. 1665 W. Monroe
Matthews Chas. E. 4830 Kenwood av.
Matthews C. H. Tremont house
Matthews Edwin Scott, 247 Goethe. *C.A.*
Matthews Ernest W. 900 Warren av.
Matthews Frank W. 513 The Plaza
Matthews Geo. L. Mrs. Lakota hotel
Matthews Henry M. 422, 41st
Matthews John B. Austin
Matthews John T. 1159 Washington boul.
Matthews Oscar A. 520 W. 60th
Matthews Pascal P. Hinsdale
Matthews Samuel C. 5635 Washington av.
Matthews Shailer Prof. 5837 Woodlawn av.
Matthews Walter C. Austin
Matthews William H. 6122 Madison av. *C.A.*
Matthiessen C. H. 4917 Drexel boul. *U.L.*
Matthiessen E. A. Union League club Sum. res. Cornwall on Hudson, N.Y.
Matthiessen Frank, 4540 Greenwood av.

Matthius John D. Rev. Evanston
Mattison Fitch C. E. Dr. 4936 Vincennes av.
Mattocks Louise Miss, Lakota hotel
Matz Evelyn Miss, 431 Oak
Matz Herman L. 431 Oak. *Univ.*
Matz Otto H. 431 Oak
Matz Rudolph, 1832 Indiana av. *Cal.*, *Univ.*
Mauch Carl, 581 Burling
Maul William G. 2951 Prairie av.
Maull L. V. Mrs. 3979 Drexel boul.
Maulsby Richmond S. 14 Bishop ct.
Mauran Charles J. 2441 Michigan av.
Mauran Charles S. 2441 Michigan av.
Maus Frederick K. 26 Lincoln ct.
Mavor John, LaGrange
Mavor William, 166 Oakwood boul.
Maxfield Joseph E. Lieut. 4921B Champlain av.
Maxham H. S. Mrs. Pullman
Maxton Robert W. 457 Belden av.
Maxwell Charles E. Highland Park. *C.A.*, *U.L.*
Maxwell D. G. 538 Cleveland av.
Maxwell E. E. 3980 Lake av. *C.A.*, *U.L.*
Maxwell E. J. Mrs. 417 Center
Maxwell Fannie Belle Miss, Lake Forest
Maxwell Henry B. 365 Ashland boul. *Ill.*
Maxwell James, 367 Ashland boul. *Ill.*
Maxwell James W. 599 N. Clark
Maxwell John E. A. LaGrange
Maxwell J. W. 3978 Lake av.
Maxwell R. F. 468 Fullerton av.
Maxwell W. Mrs. 538 Cleveland av.
May Benjamin W. 518, 53d
May B. A. Winnetka
May Charles A. Mrs. 2799 N. Lincoln
May Frank E. 69, 48th. *C.A.*
May Henry, 4327 Berkeley av. *Lksd.*
May Horatio N. 147 Astor. *Chi.*, *C.A.*, *Un.*, *W.P.*
May Jacob Mrs. 3207 Calumet av.
May James F. 252, 51st
May Jessie Miss, 16 Astor
May John V. 19 Crilly ct.
May Louis W. 4160 Ellis av.
May Stephen D. 2512 Prairie av.
May W. L. Mrs. 1177 Washington boul.
Mayberry J. J. 1423 Michigan av. *U.L.*
Maydwell B. B. Dr. 14 Menomonee
Mayer Adolph E. 2693 Magnolia av.
Mayer Bernard, 3442 Vernon av. *Stan.*
Mayer Blanche Miss, 943 W. Monroe
Mayer Clara Mrs. 2343 Michigan av.
Mayer Daisy Mrs. 4116 Ellis av.
Mayer David, 20 Groveland Park. *C.A.*, *U.L.*, *W.P.*
Mayer David, 378 Oakwood boul. *Lksd.*
Mayer David, 3251 Prairie av.
Mayer Edgar J. 2030 Indiana av. *C.A.*
Mayer Edward, 3250 Wabash av.
Mayer Eugene, 2331 Indiana av.
Mayer Harry L. 3250 Wabash av. *Stan.*
Mayer Henry, 588½ Division
Mayer Henry, 3563 Prairie av.
Mayer Henry, 4738 Champlain av.
Mayer Isaac H. 3548 Ellis av. *Irq.*, *Stan.*, *U.L.*
Mayer Isaac M. 4527 Ellis av.
Mayer Jacob, 2343 Michigan av. *Stan.*
Mayer Jacob, 3560 Vernon av.
Mayer Jacob, 3866 Lake av.
Mayer John A. 1544 Kenmore av.
Mayer Joseph, 3250 Wabash av. *Stan.*
Mayer Joseph, 3752 Wabash av.
Mayer Kate A. Mrs. 510 Cleveland av.
Mayer Lee, 3250 Wabash av.
Mayer Leonard H. 3229 Wabash av.
Mayer Leopold, 3170 Groveland av. *Lksd.*
Mayer Levy, 1815 Prairie av. *U.L.*
Sum. res. Lake Geneva, Wis.
Mayer Lucy, 1815 Prairie av.
Mayer Max, 417, 45th. *Lksd.*
Mayer Milton M. 3250 Wabash av.
Mayer Minnie C. Mrs. 1347 Michigan av
Mayer Morris, 3417 Forest av. *Lksd.*
Mayer Murray C. 3252 Groveland av.
Mayer M. H. 3229 Wabash av. *Lksd.*, *Stan.*
Mayer Nat. A. 4250 Drexel boul. *Lksd.*, *Stan.*
Mayer Nathan, 3107 Groveland av. *Stan.*
Mayer R. Mrs. 4527 Ellis av.
Mayer R. H. 471, 42d
Mayer Toby, 378 Oakwood boul. *Lksd.*
Mayer William J. 347 Ashland boul.
Mayhew L. D. Hotel Windermere
Maynard Alfred C. Winnetka
Maynard Charles W. Maywood
Maynard Edwin, Winnetka
Maynard E. Percy, Winnetka *C.A.*
Maynard E. W. 443 W. 64th
Maynard George C. 1423 Michigan av.
Maynard Preston C. 802 Pullman bldg. *Chi.*, *W.P.*
Maynard Raymond K. Oak Park
Maynard W. 6620 Kimbark av.
Mayo Ernest A. Evanston. *U.L.*
Mayo John Browne, 2312 Calumet av. *Cal.*, *C.A.*, *U.L.*, *W.P.*
Sum. res. Pittsfield, Mass.
Mayo J. Irene Mrs. Austin
Mayo Lewis B. River Forest
Mayo Oswin Mrs. 456 Bowen av.
Mayon Mary L. Miss, 3631 Ellis av.
Mayou J. S. 356, 56th
Maypole William T. 185 Park av.
Mayr Walter A. 505 The Plaza
Meacham C. O. Mrs. 2458 Michigan av.
Meacham F. D. 469 Jackson boul. *Ill.*
Meacham O. G. 3802 Lake av.
Mead Aaron B. 632 Washington boul. *U.L.* Sum. res. Charlevoix, Mich.
Mead Clayton B. Berwyn
Mead George A. 1621 Prairie av.
Mead Geo. H. 413 The Plaza
Mead Geo. H. Prof. 5536 Madison av.
Mead Harry A. 3605 Lake av.
Mead James L. Chicago Beach hotel
Mead Lillian E. Miss, 4823 Kimbark av.
Mead Lydia Miss, Oak Park

Mead Maurice A. 4823 Kimbark av.
Mead William G. Mrs. 2971 Prairie av.
Mead William M. Austin
Mead Wilson L. 26 Delaware pl. *C.A.*, *Un.*
Meader Martin C. 2660 N. Winchester av.
Meadowcroft C. J. 55, 33d
Meadowcroft Frederick, 713 The Plaza
Meadowcroft Walter, 23 Astor
Meadows Frederick W. Austin
Meads Albert H. 4444 Berkeley av.
Meagher James F. 4205 Grand boul. *Chi.*, *W.P.*
Mealiff Frank H. 7831 Winneconna av.
Means John M. 2975 Kenmore av. *C.A.*
Mears Charles H. Evanston
Mears L. Byron, LaGrange
Mecartney Harry S. Evanston
Mecartney J. C. 1286 Wilcox av.
Meckel H. Mrs. 6217 Kimbark av.
Meckes F. W. 6601 Lafayette av.
Meckling Jonas S. 606 Washington boul.
Mecum Charles H. Evanston. *U.L.*
Medbery Paul, 3610 Ellis Park
Medcalfe H. R. Mrs. 637 Fullerton av.
Medill Joseph, 101 Cass. *U.L.*
Meech George A. Morgan Park
Meech William T. 6450 Stewart av.
Meek Hattie Miss, 2601 Calumet av.
Meek Joel A. Dr. 6351 Parnell av.
Meek Joseph A. Dr. 6351 Parnell av.
Meek J. W. Dr. 182 Park av.
Meek J. W. 1837 Michigan av.
Meek Laura L. Mrs. 1854 Wellingt on
Meek M. C. Miss, 2601 Calumet av.
Meek S. Mason, 186 Park av. *Ill.*
Meek Thomas M. 184 Park av.
Meeker Arthur, 2016 Calumet av. *Chi.*
Meeker Arthur B. 2107 Calumet av.
Meeker Charles W. 6138 Monroe av. *C.A.*
Meeker George Walter, 135 Astor *Univ.*
Meerhoff Charles E. Dr. 1746 Wrightwood av.
Mehlhop F. W. 4528 Lake av.
Mehring Frederick, Evanston
Mehring George, 4619 Vincennes av. *C.A.*, *U.L.*
Meier John W. Oak Park
Meinel Frank A. 1555 W. Monroe
Meinel Sophia Mrs. 1555 W. Monroe
Meinel William, 1555 W. Monroe
Meinhard John, 1669 W. Monroe
Meinhard Pearl M. Miss, 1669 W. Monroe
Meiselbar Henry, 19 Park av.
Meiswinkel Richard A. 1181 N. Clark
Melander Louis M. 521 Lasalle av.
Melander S. P. 252 Ontario
Melcher Charles W. LaGrange
Melchior Edward, 363 Mohawk
Meldrum Thomas M. 6545 Perry av.
Meleney Geo. B. 4 Aldine sq.
Meleney Henry E. Mrs. 4 Aldine sq.
Melick Walter J. 317 Belden av.
Mellinger James H. Dr. 915 Walnut
Mellish Ernest J. Dr. 307 Belden av.
Mellor Davis G. 240 Hampden ct.
Mellor E. N. Mrs. Riverside
Mellor Viria E. Miss, Riverside
Melody Mary Miss, 447 Belden av.
Meloy Edward S. 4427 Champlain av.
Meloy J. Y. 149 S. Paulina
Meloy W. T. Rev. 149 S. Paulina
Melville Alansing B. Oak Park
Melville Americus B. Oak Park
Melville Geo. W. Oak Park
Melvin A. S. jr. Dr. Oak Park
Memminger H. Mrs. 2938 Lake Park av.
Memory Henry, 411 Huron. *C.A.*
Menard G. Mrs. 4201 Lake av.
Mendel Albert, 4348 Ellis av.
Mendel Max, 3651 Grand boul.
Mendelsohn Abram, 21 Scott
Mendelsohn Benjamin E. 4202 Calumet av. *Lksd.*
Mendelsohn Jacob, 21 Scott
Mendelsohn Jacob S. 4202 Calumet av. *Irq.*, *Lksd.*
Mendelsohn Joseph J. 799 Pine Grove av.
Mendelsohn Louis, 21 Scott
Mendelsohn Max S. 4202 Calumet av.
Mendelsohn Samuel S. 4202 Calumet av
Mendelsohn Sigmund G. 4202 Calumet av.
Mendelsohn Simon, 4202 Calumet av.
Mendelsohn Solomon, 911 W. Monroe
Mendelsohn Thomas L. 1837 Michigan av.
Mendelson Serena Mrs. 3624 Grand boul.
Mendenhall James D. 485, 65th
Mendenhall W. J. 391 Warren av.
Mendsen Edward, Evanston
Mendsen George H. 529½ Jackson boul.
Mendsen John F. 712 Washington boul.
Menefee James T. 497 Dearborn av.
Menge Frederick Dr. 154, 42d pl.
Menge Frederick A. 154, 42d pl.
Menges Alice Dr. 583, 43d
Menges Theodore Dr. 583, 43d
Menhennitt F. W. Mrs. 4810 St. Lawrence av.
Menn Rudolph Dr. 547 N. Clark
Mercer Arthur, 655 W. Adams
Mercer Byron, Norwood Park
Mercer Fielding L. 1919 Wrightwood av.
Mercer Fleta Miss, Hyde Park hotel
Mercer F. W. Dr. 2540 Prairie av.
Mercer J. F. Hyde Park hotel
Mercer Louis P. Rev. 4539 Ellis av.
Mercer Louis P. jr. 4539 Ellis av.
Merchant George W. 7801 Lowe av.
Merchant John F. Irving Park
Merckle Henry Dr. 1528 Michigan av.
Meredith James B. 6406 Jefferson av.
Meredith L. Mrs. Oak Park
Meredith William, 1520 W. Monroe
Meredith William M. Austin
Mereness L. H. Mrs. 1851 Aldine av.
Mergentheim Aaron D. 4740 Prairie av. *Stan.*
Mergentheim B. 3918 Prairie av. *Stan.*
Mergentheim David, 3436 Calumet av. *Stan.*
Mergler Marie J., M.D. 3003 Calumet av.
Meriam H. Howard, 498 Fullerton av.

Meriam James L. 955 S. Central Park av.
Merigold Wm. A. 3984 Lake av. *C.A.*, *U.L.*
Merimee Edward J. 32 Bryant av.
Merki George, 130 W. Garfield boul.
Merki Louis, 130 W. Garfield boul.
Merki Maitland J. 130 W. Garfield boul.
Merle William F. 451 Warren av.
Merrell Henry H, Dr. 1440 W. Monroe
Merrell W. M. Mrs. 1440 W. Monroe
Merriam Charles W. 3975 Ellis av.
Merriam D. W. C. 36th ne. cor. Ellis av.
Merriam John W. Auditorium annex. *C.A.*
Merriam Mary A. Mrs. Evanston
Merriam W. J. Wilmette
Merrick Albert W. Oak Park
Merrick Edward C. 2593 N. Robey
Merrick Frederick L. 4318 Greenwood av. *C.A.*
Merrick George G. Mrs. Oak Park
Merrick George H. 198 Cass
Merrick George P. Evanston. *Irq.*, *Univ.*
Merrick Levi C. 3741 Grand boul. *W.P.*
Merrick William O. 2593 N. Robey
Merrifield Joseph A. 6432 Minerva av.
Merrilies John, Lakeside
Merrill Alba W. 3350 Rhodes av.
Merrill Anthony F. 53 Madison Park
Merrill Benjamin W. 292 Rush. *C.A.*
Merrill Fred G. 465 Washington boul.
Merrill Hattie Miss, Hinsdale
Merrill H. W. Dr. Maywood
Merrill Josephine A. Miss, 5524 Monroe av.
Merrill J. C. F. Hinsdale
Merrill M. G. Mrs. 465 Washington boul.
Merrill Stephen M. Rev. 479 W. Adams
Merrill T. B. Hotel Windermere
Merrill William S. 1632 Barry av.
Merriman Andrews T. Mrs. Evanston
Merriman Andrews T. jr. Evanston
Merriman C. C. 1910 Surf
Merriman Henry P. Dr. 2239 Michigan av.
Merriman John W. 3753 Prairie av.
Merriman Luther A. 6752 Perry av.
Merriman L. L. 1761 Oakdale av.
Merriman William A. Hyde Park hotel. *Ill.*
Merritt Charles H. 3606 Lake av.
Merritt Charles J. 201, 36th
Merritt Charles T. 3601 Vincennes av.
Merritt E. L. New Hotel Holland
Merritt Wesley Gen. Auditorium annex. *Cal.*
Merritt W. H. 4432 Lake av.
Merry Charles E. Forest Hotel (R.P.)
Merryweather George, 1922 Belmont av. *Chi.*
Merryweather George H. 1922 Belmont av.
Mershon Stephen L. Evanston
Mertens Robert, 7626 Saginaw av.
Merwin O. H. Evanston
Merwin P. B. Mrs. 621 Washington boul.
Merz Gottlieb, 646 Lasalle av.
Mesick M. A. Mrs. Lexington hotel
Mesny Phillip DeQ. 4325 Greenwood av.
Messenger Elizabeth Mrs. 6329 Stewart av.
Messenger Harry N. 6329 Stewart av.
Messenger John A. Dr. 6329 Stewart av.
Messer Charles, 4040 Ellis av.
Messer Lucy W. Mrs. 4040 Ellis av.
Messer L. W. 5725 Washington av.
Messerly Jessie B. Mrs. Oak Park
Messersmith George, 1644 Wellington av.
Messing Aaron J. Rev. Dr. 3446 Wabash av.
Messing Henry J. 5229 Indiana av.
Messing Sigmund J. 3446 Wabash av.
Messinger W. D. 548 Jackson boul.
Metcalf Edwin S. 6956 Wallace
Metcalf George W. 6147 Kimbark av.
Metcalf Herbert C. Hotel Windermere. *U.L.*
Metcalf John S. Evanston
Metcalf J. Palmer house
Metcalf Merton P. 4025 Indiana av.
Metcalf Ralph, 3829 Langley av.
Metcalf Thomas, Hotel Windermere
Metcalfe Arthur R. Oak Park
Metcalfe Walter, 6934 Yale
Methven Benjamin F. 66th ne. cor. Ellis av.
Mettler I. V. 4544 Lake av
Mettler John K. LaGrange
Mettler L. Harrison Dr. 4544 Lake av.
Metz A. P. 1837 Michigan av.
Metz H. J. Mrs. 3408 Forest av.
Metzel E. B. 4064 Lake av.
Metzenberg I. 4525 Prairie av.
Metzgar George A. Oak Park
Metzger Celestine Miss, 3444 Indiana av.
Metzger Herman, 1222 Seminary pl.
Metzger H. E. 1500 W. Adams
Metzger William, 5602 Kimbark av.
Metzger William G. 1269 Washington boul.
Metzler Jacob, 601 Lasalle av.
Mevelle Charles W. 4019 Vincennes av.
Mevelle Mary C. Mrs. 4019 Vincennes av.
Meyer Abe, Oakland hotel
Meyer Abraham, 2009 Prairie av.
Meyer Albert, 2009 Prairie av. *Stan.*
Meyer Alexander, 151 S. Winchester av.
Meyer Alice Mrs. 2 Oakland crescent
Meyer Amelia Mrs. 3709 Ellis av.
Meyer Balthasar I. Dr. 60 Fowler
Meyer Carl, 2009 Prairie av.
Meyer Charles E. 8 Fowler
Meyer Christian B. 1812 Barry av.
Meyer Edward L. 3139 Vernon av.
Meyer E. F. 2009 Prairie av. *Stan.*
Meyer Frederick. 3837 Ellis av.
Meyer Gust, 1727 Belmont av.
Meyer Henrietta L. Miss, Lake Forest
Meyer Henry W. 2851 N. Paulina
Meyer Herman, 1049 N. Clark
Meyer Isaac, 2964 Groveland av. *Lksd.*, *Stan.*
Meyer Jacob, 654 Lasalle av
Meyer John B. 1812 Barry av.
Meyer John M. 6445 Kimbark av.
Meyer Julius P. 2465 Kenmore av.

Meyer J. S. 2703 Wabash av.
Meyer Leopold H. 4505 Indiana av.
Meyer Louis B. 3139 Vernon av.
Meyer Martin, 3624 Grand boul. *Lksd.*
Meyer Mary L. Mrs. 71 Maple
Meyer Meyer, 2712 Wabash av.
Meyer Moses, 392 Dayton
Meyer M. A. 3253 Vernon av. *Lksd.*
Meyer M. A. Mrs. 2009 Prairie av.
Meyer Peter, 19 Carl
Meyer Sigmund, 3139 Vernon av. *Lksd.*
Meyer W. 42 St. James pl.
Meyers Edith Miss, North Shore hotel
Meyers Harry M. 961 Warren av.
Meyers Leo, 3183 Malden
Meyers M. Miss, 224 Michigan av.
Meyers M. A. Hinsdale
Meyne William, 482 N. Robey
Meysenburg Carl, 141 Astor
Meysenburg Edward A. 141 Astor
Meysenburg Otto W. 141 Astor. *Chi., U.L.*
Michael B. F. 3139 Indiana av.
Michaelis Richard, 1532 Oakdale av.
Michaelis Walter R. 1532 Oakdale av.
Michaels Isaac, 3236 Vernon av. *Lksd.*
Michaelsohn George, 4427 Ellis av. *Lksd.*
Michalowski Herman, Ohio ne. cor. State
Michelet Charles J. Wilmette
Michelet W. E. Dr. Wilmette
Michelson Albert A. Prof. 125, 51st
Michelson Halvor, 62 Fowler
Michener Jas. Hart, Lexington hotel
Michener Wm. W. 4705 Woodlawn av. *C.A.*
Mida William, 4148 Grand boul.
Middagh Asher F. 7640 Bond av.
Middendorf George, 6565 Harvard av.
Middleton Bessie Miss, 3322 Michigan av.
Middleton Ella Miss, 345 Ohio
Middleton Gaines, 630 Jackson boul.
Middleton George, 3322 Michigan av. Sum. res. Waukesha, Wis.
Middleton John, Highland Park
Middleton John F. 630 Jackson boul.
Middleton J. W. Oak Park
Middleton Robert H. 4734 Langley av.
Middleton Robert J. 4734 Langley av.
Middleton Thomas, 140, 36th
Midgley John W. 242 Ashland boul.
Midler W. Irving, 6501 Monroe av.
Miers Hannah Miss, 3333 Wabash av.
Mies John, 332 W. 59th pl.
Mifflin Charles A. 240, 53d
Migely Frederick, 2430 Prairie av.
Migely Rudolph E. 2430 Prairie av.
Migely Wm. J. 2430 Prairie av.
Mihills Merrick A. Highland Park
Miksch Aaron J. 940 W. Monroe
Milan Edward, 5405 Wabash av.
Milchrist Thomas E. 6 Aldine sq.
Miles Clara B. Miss, 5129 Jefferson av.
Miles C. L. 882 W. Monroe
Miles Erastus M. Evanston
Miles Fred. S. 3231 Forest av.
Miles F. B. Mrs. 3231 Forest av.
Miles F. F. LaGrange
Miles George S. 305 S. Irving av.
Miles Hazen T. 336 Ohio. *Irq.*
Miles Herbert D. 3231 Forest av.
Miles H. F. 162, 51st
Miles James, 1727 Arlington pl.
Miles J. H. Mrs. 5129 Jefferson av.
Miles Moses T. 1 Madison Park
Miles Thomas D. 5129 Jefferson av.
Miles T. D. 303 Ashland boul.
Miles William E. 2629 N. Hermitage av.
Miley George W. 583 W. Congress
Miley Levi E. Dr. 868 Warren av.
Milhening Frank. Evanston
Milhening Joseph, Evanston
Mill Milton, Oak Park
Millar Allan P. 326 Superior. *Un.*
Millar Earl B. 326 Superior
Millar Frank W. 570, 45th place
Millard Addison, Evanston
Millard Everett Lee, Highland Park
Millard E. Mrs. Park Ridge
Millard Frank R. 170 Ashland boul.
Millard George M. 3719 Vincennes av. *C.A.*
Millard Roxanna Mrs. 3719 Vincennes av.
Millard S. M. Highland Park. *U.L.*
Millard William, Highland Park
Millard W. K. Irving Park
Miller Abner J. 6710 Stewart av.
Miller Adam, M.D. 172 Ashland boul.
Miller Adam, 1720 Deming pl.
Miller Albert, 649 Fullerton av.
Miller Amos C. Riverside
Miller Andrew, 459 N. Hoyne av.
Miller August W. 865 S. Kedzie av.
Miller A. Mrs. 3348 Rhodes av.
Miller A. C. Prof. 569, 51st
Miller A. P. 6541 Perry av.
Miller Benjamin E. Evanston
Miller Brice A. 46 Roslyn pl.
Miller B. C. 936 W. Adams. *C.A.*
Miller Carlos A. 6324 Yale
Miller Charles B. 3122 Calumet av.
Miller Charles F. 591 Cleveland av.
Miller Charles J. 332 Lasalle av.
Miller Charles J. Chicago Beach hotel
Miller Charles K. 544 N. State. *C.L., W.P.*
Miller Charles L. 3609 Ellis av.
Miller Charles L. 3717 Langley av. *Stan.*
Miller Charles P. 24 St. James pl.
Miller Charles P. 2941 Calumet av.
Miller C. Oak Park
Miller Davis W. 6218 Michigan av.
Miller De Laskie Dr. Virginia Hotel
Miller D. A. Oak Park
Miller Edgar M. 6345 Greenwood av.
Miller Edward W. 296 Superior. *C.A.*
Miller Elizabeth Mrs. Edgebrook
Miller Emily Huntington Mrs. Evanston Sum. res. Chautauqua, N. Y.
Miller Emma Mrs. 1837 Michigan av.
Miller Emma R. Miss, 635 W. Congress

Miller Eva S. Mrs. 2339 N. Hermitage av.
Miller E. H. Auditorium hotel. *W.P.*
Miller Frank E. Evanston
Miller Fred, 1720 Deming pl.
Miller F. A. Lexington hotel.
Miller F. C. Avenue house, Evanston
Miller George A. Evanston
Miller George F. Edgebrook
Miller George H. 1741 Deming pl.
Miller George L. 232, 47th
Miller George L. Hinsdale
Miller George S. Hinsdale
Miller George W., M. D. 6634 Parnell av.
Miller Grace A. Miss, Evanston
Miller Henry G. 35 E. Pearson
Miller Hubert F. 4749 Calumet av.
Miller Humphreys H. C. Evanston. *U.L.*
Miller H. F. 6501 Kimbark av.
Miller H. F. Elmhurst
Miller H. M. 3941 Ellis av.
Miller Isaac H. 4547 Ellis av. *Stan.*
Miller James A. Lake Forest. *U.L.*
Miller James C. 4200 Vincennes av.
Miller James E. Evanston
Miller James H. Winnetka. *C.A.*
Miller Jessie Miss, Revere house
Miller John, 236 Pine
Miller John B. River Forest
Miller John C. Oak Park
Miller John G. 452 Dearborn av. *Cal.*, *U.L.*, *W.P.*
Miller John H. 804 W. Adams.
Miller John J. 5427 Washington av.
Miller John J. Austin
Miller John P. 10 Lane ct.
Miller John S. 4810 Kenwood av. *Chi.*, *U.L.*
Miller Joseph J. Oak Park
Miller J. A. North Shore hotel
Miller J. F. Kenilworth
Miller Lanson D. Austin
Miller Lizette Mrs. 3146 Calumet av.
Miller Louis K. 3828 Vernon av. *Stan.*
Miller Lula Miss, Riverside
Miller L. P. Mrs. 5556 Monroe av.
Miller Maynard, Chicago Beach hotel. *Un.*
Miller Milton B. 3122 Calumet av.
Miller M. J. Mrs. 4627 Lake av.
Miller Philip C. 453 W. 62d pl.
Miller Pierre E. 6454 Honore
Miller Ralph, Glencoe
Miller Richard O. Chicago Beach hotel
Miller Robert B. Mrs. 11 Groveland Park
Miller Robert B. 3228 Lake Park av. *C.A.*, *U.L.*
Miller Robert T. Dr. 1428 Sheridan rd.
Miller Roswell, 2959 Michigan av. *Chi.*
Miller R. Cornelia Miss, Oak Park
Miller Sidney C. Oak Park
Miller Thomas, Riverside. *Irq.*
Miller Thomas E. 569 Lasalle av.
Miller Thomas H. 2439 Wabash av. *U.L.*
Miller Thomas H. jr. 2439 Wabash av.
Miller Thomas L. Austin
Miller Truman W., M. D. 1071 N. Clark. *Un.*
Miller T. B. Elmhurst
Miller T. E. Oak Park
Miller T. F. Highland Park
Miller Waldo F. 322 Warren av.
Miller Walter E. 17, 40th
Miller Walter H. 551 W. 62d pl.
Miller William C. 3158 Prairie av.
Miller William F. Wilmette
Miller Wm. G. 254 Warren av.
Miller William H. Highland Park
Miller William W. 3336 Michigan av. Sum. res. Phillips, Wis.
Miller William Yates, 3336 Michigan av. Sum. res. Phillips, Mich.
Miller W. B. 4424 St. Lawrence av.
Miller W. J. 4461 Oakenwald av.
Miller W. P. Mrs. 4138 Ellis av.
Millerd Norman A. Rev. 1153 S. Lawndale av.
Millet Louis J. 290 Rush
Millican H. B. Dr. 6319 Kimbark av.
Millican J. A. Dr. 6319 Kimbark av.
Milligan Charles F. Victoria hotel
Milligan E. J. 187 Oakwood boul.
Milligan George D. 4356 Oakenwald av.
Milligan George E. 2678 N. Paulina. *C.A.*
Milligan Henry F. Rev. 2255 South Park av.
Milligan Patience Mrs. 2678 N. Paulina
Millikan Allan F. River Forest
Millis C. D. 1036 N. Clark
Millis Henry L. Oak Park
Milloy John, 14 Warren av.
Mills Abbott L. 4826 Greenwood av. *U.L.*
Mills Albert J. 6321 Monroe av. *C.A.*
Mills Charlotte Miss, 4826 Greenwood av.
Mills Daniel W. 1510 Washington boul. *Ill.*
Mills Frederick N. 3152 Vernon av. *C.A.*
Mills F. O. 3907 Prairie av.
Mills George F. 684 Winthrop av.
Mills George P. 6328 Drexel av.
Mills George P. Evanston
Mills Henry, 4344 Oakenwald av.
Mills John R. Evanston
Mills J. M. 3152 Vernon av. *C.A.*
Mills Luther Laflin, Graceland av. cor. Clarendon av.
Mills Mary J. Mrs. Wilmette
Mills M. B. Lakeside
Mills M. E. 4344 Oakenwald av.
Mills S. B. 367 Park av.
Mills S. E. Mrs. 5622 Madison av.
Mills Walter, 367 Park av.
Mills W. K. 15 Buena Park Terrace
Millspaugh C. F. Dr. 5748 Madison av. Sum. res. Waverly, N. Y.
Milnamow John T. Dr. 1613 Park av.
Milne C. D. Hotel Woodruff
Milne George H. 3248 Groveland av.
Milne James H. 3248 Groveland av.
Milner Duncan C. Rev. 407, 33d
Milner D. E. Mrs. 4353 Oakenwald av.
Milner George E. 733 Walnut. *Ill.*

Milner James T. 507 W. Congress. *C.A.*, *W.P.*
Milner Louisa A. Miss, 5465 Washington av.
Milner Madeleine Miss, 407, 33d
Milner Paul, 407, 33d
Milnor Lloyd, 441 Elm. *Chi.*, *C.A.*, *Un.*
Milroy Peter, 453 S. Irving av.
Milsted Thomas G. 109 Pine Grove av.
Minaker William Dr. 6424 Eggleston av.
Minar Fred M. 4421 Ellis av.
Minar J. A. 4421 Ellis av.
Minard Seth A. 7621 Union av.
Minchin Thomas, 57 E. Pearson
Minchrod Ada B. Miss, 3127 Michigan av.
Minchrod S. 3127 Michigan av. *Stan.*
Mineah A. Miss, 247 Dearborn av. Sum. res. Dryden, N. Y.
Mineah M. A. Miss, 247 Dearborn av.
Minehart L. T. 118 Flournoy
Miner Floy H. Miss, 147 Ashland boul.
Miner Frank L. 3842 Langley av.
Miner Henrietta H. Miss, 2317 Michigan av.
Miner Imogene S. Mrs. 922 Jackson boul.
Miner James A. 4421 Ellis av. *Irq.*
Miner John R. 5317 Washington av.
Miner L. G. Mrs. 5317 Washington av.
Miner Maurice A. 6446 Lexington av.
Miner Noyes B. Riverside
Miner Numa L. Miss, 6239 Monroe av.
Miner William H. 6137 Monroe av.
Miner William R. 6239 Monroe av.
Minges John H. 14 Bishop ct.
Miniter M. 12 Gilpin pl.
Minkler Ward S. 172 Ashland boul.
Minneham Robert M. 2205 Prairie av.
Minor Anderson, LaGrange
Minor George B. Riverside
Minson Wilfred, Austin
Minshall W. E. Tower hotel
Minzesheimer L. F. 2704 Indiana av. *Irq.*, *Lksd.*
Misch George A. 1761 Wrightwood av.
Mitchel Otto W. 4339 Oakenwald av. *C.A.*
Mitchell Abraham, 538 Byron
Mitchell Abraham, 5340 Cornell av.
Mitchell Andrew W. 4901 Vincennes av.
Mitchell Anna Belle Miss, Hinsdale
Mitchell Annie B. Miss, 2954 Prairie av.
Mitchell Arthur J. 717 W. Adams. *Ill.*
Mitchell Carrie B. Mrs. 2350 Indiana av.
Mitchell Charles F. 609, 46th
Mitchell Charles H. 575 W. Congress
Mitchell Charles H. 6700 Perry av.
Mitchell Charles P. Evanston
Mitchell Charles R. Irving Park
Mitchell Clifford Dr. 5515 Woodlawn av.
Mitchell C. L. Mrs. The Kenwood
Mitchell D. W. 57 Macalister pl.
Mitchell Edward G. Hinsdale
Mitchell Elsie E. 144 Ashland boul.
Mitchell E. J. 4408 Lake av.
Mitchell E. W. Hyde Park hotel
Mitchell Frederick R. 6643 Stewart av.
Mitchell F. D. Evanston
Mitchell F. H. LaGrange
Mitchell George H. Hinsdale
Mitchell George R. 5155 Cornell av.
Mitchell Grant, Hinsdale
Mitchell G. Clayton, Evanston
Mitchell G. D. Evanston
Mitchell Harley B. LaGrange
Mitchell Henry C. 6235 Monroe av.
Mitchell Herbert S. LaGrange
Mitchell Jennie Mrs. 4427 Champlain av.
Mitchell John J. 5012 Woodlawn av. *Chi.*, *U.L.*
Mitchell John T. 721 Pullman bldg.
Mitchell Jonathan C. 3838 Lake av.
Mitchell J. Sidney Dr. 2954 Prairie av. Sum. res. Nantucket, Mass.
Mitchell Leeds, 2954 Prairie av.
Mitchell Lewis H. 163 S. Robey
Mitchell Lucien C. 3020 Indiana av.
Mitchell L. A. 36th ne. cor. Ellis av.
Mitchell L. B. 50 Astor. *U.L.*
Mitchell Malcom C. 3157 Calumet av. *Cal.*, *Chi.*
Mitchell Mary Mrs. 4553 Ellis av.
Mitchell Morris, 3524 Wabash av.
Mitchell Nancy D. Miss, 3020 Indiana av.
Mitchell Nancy J. Mrs. 1623 Fulton
Mitchell Sidney, 2954 Prairie av.
Mitchell Thomas H. 6454 Lexington av.
Mitchell Walter B. 2007 Indiana av. *Cal.*, *U.L.*
Mitchell Will A. Austin
Mitchell William, 1199 Wilton av.
Mitchell William H. 2004 Calumet av.
Mitchell William H. 5941 Princeton av.
Mitchell Wm. K. 6642 Yale
Mitchell W. C. 4646 Lake av.
Mix Ira J. 3251 Indiana av.
Mix James, Hotel Del Prado
Mix James T. Union club
Mix Mary Mrs. Hinsdale
Mize Eliza Mrs. 907 Evanston av.
Mize William J. 3504 Sheridan rd.
Moak Will B. 6924 Stewart av.
Moberly E. E. 191, 30th. *C.A.*
Moderwell Erastus C. The Hampden
Moderwell Mary W. Mrs. The Hampden
Modin John A. 1554 Aldine av.
Modine Edward, Austin
Modjeski Ralph, 1611 Michigan av. *U.L.*
Moe Bernt, 48 Scott
Moe Caroline W. Mrs. 1230 Wrightwood av.
Moe George, M.D, 2116 W. Monroe
Moeckel Aug. J. P. 456 Dayton
Moeller C. C. 402 Lasalle av.
Moeller E. C. River Forest
Moerdyke Peter Rev. 446 S. Marshfield av.
Moerecke Frederick, 485 Fullerton av.
Moerecke Otto C. 485 Fullerton av.
Moerecke William, 485 Fullerton av.
Moffat F. S. Morgan Park
Moffatt Marcia, 817 Washington boul.
Moffett A. S. Mrs. The Arizona
Moffett E. D. Mrs. The Winamac
Moffett James A. 29 Woodland Park. *C.A.*

Moffett Samuel A. 73 Park av.
Mogg Clayton W. 539 S. Normal Parkway
Mogg J. J. 539 S. Normal Parkway
Mogg M. F. 4358 Berkeley av.
Mohor J. C. Hinsdale
Mohr Albert, 7301 Bond av.
Mohr Carl M. 21 Linden ct.
Mohr Charles J. 377 Dearborn av.
Mohr John, 707 N. Robey
Mohr Joseph, 707 N. Robey. *C.A.*
Mohr William J. 3255 Vernon av.
Molinelli Andrew, Evanston
Moll Carl, 1427 Washington boul. *Ill.*, *U.L.*
Moll J. B. 318 Belden av.
Moloney M. T. Leland hotel
Monaghan J. J. 1817 Aldine av.
Monahan Charles P. 292 Huron
Monahan E. J. 1668 W. Monroe
Monahan Fred W. 2428 Indiana av.
Monahan John J. 507 W. 79th
Monash C. P. 4418 Berkeley av. *Lksd.*
Moncur George A. 4858 Washington av. *C.A.*
Monett Elliot T. 374 Dearborn av.
Monfort Achilles W. 1427 Michigan av.
Monheimer Isa, 4058 Grand boul. *Stan.*, *W.P.*
Monheimer J. M. Lexington hotel
Monheimer Levi, 3001 Michigan av. *Stan.*
Monheimer Louis, Lexington hotel
Monheimer L. Mrs. 3252 Wabash av.
Monheimer Milton, 3252 Wabash av.
Monk John S. Irving Park
Monrad J. H. Winnetka
Monroe E. M. Mrs. Evanston
Monroe George G. Dr. 712, 69th
Monroe Harriet S. Miss, 510 The Plaza
Monroe Henry S. 510 The Plaza
Monroe Lucy B. Miss, 510 The Plaza
Monroe Nelson, 4313 Ellis av.
Monroe Samuel K. 708 Warren av.
Monroe William F. 612 Jackson boul. *C.A.*
Monroe William S. 56 Astor
Montague Gilbert, 3147 Calumet av.
Montague Henry K. 2976 South Park av.
Montgomery Charles P. 3424 Vernon av.
Montgomery Edward M. 4114 Ellis av.
Montgomery Frederick D. 559 Dearborn av. *C.A.* Sum. res. Delavan, Wis.
Montgomery F. M. Riverside
Montgomery George M. 4802 Vincennes av.
Montgomery W. George. The Winamac. *Chi.*, *C.A.*, *Un.*, *W.P.*
Montgomery Hugh W. 424 Elm
Montgomery H. M. S. 4729 Woodlawn av.
Montgomery James Dr. 349 Chicago av.
Montgomery John A. 1495 W. Monroe
Montgomery John R. 425 Lasalle av. *Univ.*
Montgomery J. A. Rev. LaGrange
Montgomery L. H. Dr. 237 N. State
Montgomery Palmer A. Highland Park. *U.L.*
Montgomery W. A. Mrs. 425 Lasalle av.
Montgomery W. A. D. Dr. 180 N. State. *Un.*
Montgomery W. T. Dr. 567 W. Congress. *Ill.*
Mooar J. C. River Forest
Moody Frank A. 777 Washington boul.
Moody John A. 4404 Champlain av. *Univ.*
Moody J. Byron, La Grange
Moody Mollie E. Miss, 777 Washington boul.
Moody Samuel B. LaGrange
Moody Susan I. Miss, 4404 Champlain av.
Moody William, Oak Park
Moody W. J. Mrs. 157 Aberdeen
Moog David, 3654½ Forest av. *Lksd.*
Moon Bertrand F. 225, 42d pl.
Mooney Anabel Miss, 286, 42d
Mooney Catherine Miss, Edgebrook
Mooney Florence Miss, 286, 42d
Mooney Frank A. 3540 Ellis av.
Mooney John W. 202 Cass
Mooney Lenore Miss, 286, 42d
Mooney Mary C. Miss, 286, 42d
Mooney S. P. 2124 Michigan av.
Mooney William H. 3540 Ellis av.
Mooney William R. 286, 42d
Moore Abram J. 808 Wilson av.
Moore Alexander P. 8 Aldine sq.
Moore Arthur L. 2734 Prairie av.
Moore Birney J. Evanston *U.L.*
Moore Carlton W. Evanston
Moore Clarence E. 8 Aldine sq.
Moore C. H. 340 W. 61st pl.
Moore C. J. 6635 Yale
Moore C. W. 5506 Monroe av.
Moore Daniel G., M.D. 643 N. Hoyne av.
Moore David, 6733 Lafayette av.
Moore Edward F. 3124 Prairie av.
Moore Edwin White, Winnetka
Moore Eliakim H. Prof. 5830 Washington av.
Moore Emma Miss, Hotel Windermere
Moore E. A. 4507 Lake av.
Moore E. B. Austin
Moore E. M. Hotel Windermere
Moore Floyd B., M.D. Pullman
Moore Frank A. B. 6501 Kimbark av.
Moore Frank A. B. 675 Winthrop av.
Moore Fred W. 4433 Greenwood av.
Moore George B. 3342 Prairie av. *C.A.*
Moore George H. Evanston
Moore Gurdon G. 113 Cass. *Un.*
Moore H. E. Wilmette
Moore James, Evanston
Moore James H. 190 Warren av.
Moore James H. 2735 Michigan av. *Cal.*, *Chi.*, *W.P.*
Moore James H. 4433 Greenwood av. *U.L.*
Moore James H. 5015 Wabash av
Moore James J. 408 Chestnut. *C.A.*
Moore James S. Riverside
Moore Jennie A. Miss, 3639 Grand boul.
Moore Jesse C. Evanston
Moore John, 6510 Yale
Moore John W. 3905 Vincennes av.
Moore Joseph L. Morton Park

Moore Josiah, Lake Forest
Moore J. C. Oak Park
Moore J. F. 390 S. Oakley av.
Moore Lewis T. 4403 Lake av.
Moore L. C. 4118 Ellis av.
Moore Malcomb T. Dr. Jefferson Park
Moore Mary Mrs. 6418 Minerva av.
Moore Moses M. 16 Bellevue pl.
Moore M. C. Mrs. 399, 33d
Moore N. G. Oak Park. *U.L.*
Moore Orin, Evanston
Moore Robert C. 4405 Lake av.
Moore Samuel R. 3257 Groveland av.
Moore Sarah B. Mrs. 30 Walton pl.
Moore Sarah D. Mrs. 340 W. 61st pl.
Moore Sarah F. Mrs. Hinsdale
Moore Stewart H. 6801 Prairie av.
Moore S. M. 4733 Woodlawn av. *C.A., Ill., U.L.*
Moore Thomas C. Evanston
Moore Walter H. Austin
Moore Will H. 5132 Washington av. *U.L.*
Moore William C. 4333 Evans av.
Moore William H. 2922 Michigan av. *Cal., Chi., W.P.*
Moore William H. 4419 Champlain av.
Moore William J. 1601 W. Adams
Moore William J. 5400 Ellis av.
Moore Wyllys, M.D. Hampden flats
Moorehead Thomas W. 4532 Lake av.
Moorhead E. L. Dr. 422 Ashland boul.
Moorhouse William H. 3741 Grand boul.
Moorhouse William R. 3741 Grand boul. *W.P.*
Moos B. Mrs. 1812 Oakdale av.
Moos Julius, Newberry hotel
Moos J. B. 1814 Oakdale av.
Mora A. R. Park Ridge
Moran Hugh P. 263, 30th
Moran K. Mrs. 4233 Calumet av.
Moran T. A. Judge, 4710 Vincennes av. *Irq.*
Morava John, LaGrange. *C.A.*
Morava W. 5621 Monroe av.
Morden William J. Mrs. 1508 Michigan av.
More Clair E. Chicago Beach hotel
More R. Wilson, 173 Ashland boul.
Morehouse Clifton J. 359 W. 65th
Morehouse Frederick B. 4719 Kenwood av.
Morehouse George G. 4719 Kenwood av.
Morehouse Louis P. 4719 Kenwood av.
Morehouse M. J. Hyde Park hotel
Morenus Howard B. 40, 44th
Morey Anna M. Mrs. Oak Park
Morey A. E. Oak Park
Morey Charles J. 1673 Barry av.
Morey F. E. LaGrange
Morey Harriet C. Mrs. 1673 Barry av.
Morey Henry C. Mrs. 542 Jackson boul.
Morey John, 76, 50th
Morey R. E. Mrs. 4326 Greenwood av.
Morford Thomas T. Riverside. *C.A., Irq., U.L.*
Morgan Anna Miss, 3834 Lake av.
Morgan A. B. Dr. Tracy
Morgan A. C. Highland Park. *C.A.*
Morgan Charles Dr. 3500 Ellis av.
Morgan C. P. Mrs. 3506 Lake av.
Morgan Elisha, Highland Park
Morgan F. W. 1093 Washington boul. *C.A.*
Morgan George T. 4306 Calumet av.
Morgan George W. LaGrange
Morgan G. Cadogan, 389 W. Adams
Morgan G. F. 332 Bowen av.
Morgan Harriet Miss, 5218 Jefferson av.
Morgan Harry Mrs. Hyde Park hotel
Morgan Henry I. Irving Park
Morgan H. A. 6565 Yale
Morgan H. H. Oak Park
Morgan James, 5200 East End av.
Morgan John A. 636 W. 62d pl.
Morgan John R. 4024 Michigan Terrace
Morgan Kate Mrs. 6523 Kimbark av.
Morgan Kendrick E. 1801 Barry av. *C.A.*
Morgan Marion S. Miss, 389 W. Adams
Morgan M. Cynthia Miss, 389 W. Adams
Morgan Otho H. Capt. Highland Park. *C.A., U.L.*
Morgan Platt M. Evanston
Morgan T. Herbert, 2505 N. Ashland av.
Morgan William, 5218 Jefferson av.
Morgan William A. Lake Forest
Morgan William E., M.D. 34, 29th
Morgan William H. 507 W. Adams
Morgan William R. Berwyn
Morgan W. J. 6500 Ellis av.
Morgan W. T. 379 Superior
Morganroth George, 4430 Prairie av. *Lksd.*
Morganroth N. 382 Oakwood boul. *Lksd.*
Morganroth Joseph H. 4331 Forrestville av. *Lksd.*
Morgenthau A. Miss, 4518 Drexel boul.
Morgenthau George L. Dr. 3327 Calumet av.
Morgenthau Gustave L. 2934 Lake Park av.
Morgenthau Lewis, 3327 Calumet av.
Morgenthau Max, 4518 Drexel boul. *Stan., U.L.*
Morgenthau Milton, 3327 Calumet av.
Morgenthau Sidney, 3327 Calumet av.
Morice Frank H. 4153 Langley av.
Morin Denis Dr. 652 W. Garfield boul.
Morison George S. 49 Delaware pl. *Chi Un.*
Morison W. Avenue house, Evanston
Moritz C. M. Mrs. 678 Sedgwick
Morley Alverson F. 736 W. 64th
Morley Arthur, Oak Park
Morley A. J. 4002 Lake av.
Morley F. C. 1227 W. Adams
Morley H. Hotel Woodruff
Morley John H. Morton Park
Morley Robert L. 869 Winthrop av.
Morley Thomas, Oak Park
Morley William R. Wilmette
Morper J. C. 395 Evanston av.
Morper Lawrence J. 1647 Belmont av.
Morper Nicholas, Evanston
Morper Rosie Miss, 395 Evanston av.
Morrell E. E. Oak Park

Morrill Allan A. 5209 Kimbark av. *C.A.*
Morrill Charles E. 275, 53d. *U.L.*, *W.P.*
Morrill C. A. 404 Belden av. *C.A.*
Morrill De Witt C. 1842 Aldine av.
Morrill Donald L. 1809 Arlington pl. *C.A.*, *Irq.*
Morrill Frederick K. 2907 Groveland av. *C.A.*
Morrill John W. LaGrange
Morrill William M. 387 Oakwood boul.
Morris Charles, 4429 Greenwood av.
Morris Charles E. Evanston
Morris C. W. Berwyn
Morris Edward, 4500 Michigan av. *Stan.*
Morris Ernest A. 3183 Malden
Morris E. C. The Ontario
Morris E. E. Evanston
Morris Frank M. 6247 Monroe av. *C.A.*
Morris Frederick T. 2486 N. Paulina
Morris Gardner, Oak Park
Morris Henry, 3756 Indiana av.
Morris Henry, 3152 Prairie av.
Morris Herbert N. 2453 Indiana av. *Stan.*
Morris Horace S. Edgebrook
Morris H. I. Highland Park
Morris Ira, 2453 Indiana av.
Morris Isaac R. 667 Orchard
Morris Jacob, Leland hotel
Morris Joel W. 4801 Prairie av.
Morris John, Hotel Monnett, Evanston
Morris John, Lexington hotel
Morris Joseph, 5342 Washington av.
Morris Joseph O. Evanston
Morris Joseph R. Hotel Woodruff
Morris J. L. Dr. 100 The Plaza
Morris Louis, 3152 Prairie av. *Lksd.*
Morris Louis, 3756 Indiana av.
Morris Miles H. 1932 Deming pl.
Morris Nelson, 2453 Indiana av. *Stan.*
Morris R. N. Dr. 346 Sunnyside av.
Morris Seymour, 5342 Washington av.
Morris Thomas G. Oak Park. *Ill.*
Morris W. George, 1356 Washington boul.
Morrison Adah Miss, 4437 Ellis av.
Morrison Andrews M. Chicago Athletic Assn.
Morrison Arthur J. 3987 Drexel boul.
Morrison A. D. 7142 Harvard av.
Morrison Belle Miss, 147 Ashland boul.
Morrison Charles E. 4024 Ellis av. *C.A.*
Morrison David, Highland Park
Morrison E. W. Newberry hotel
Morrison Franc C. Miss, 472, 42d
Morrison Fred L. 4202 Berkeley av.
Morrison G. H. Mrs. Winnetka
Morrison James, 4 Oakland Crescent
Morrison James F. 4055 Prairie av.
Morrison John C. 299, 53d
Morrison John W. 3950 Prairie av. *C.A.*
Morrison J. H. Oak Park
Morrison J. P. Dr. 4437 Ellis av.
Morrison Kate Miss, 147 Ashland boul.
Morrison Lorenzo, 3534 Lake av.
Morrison Mary T. Mrs. Newberry hotel
Morrison M. Eugene, 350 Burling
Morrison Richard W. 3551 Ellis av.
Morrison R. C. 338 Oakwood av.
Morrison Theo. N. Rev. 260 Ashland boul.
Morrison Wm. M. 3548 Vernon av.
Morrison W. R. 508 Fullerton av.
Morrisson James W. 3957 Ellis av.
Morrisson Robert Mrs. 3957 Ellis av.
Morron John R. 4919 Washington av. *C.A.*
Morrow Arthur W. Dr. Hinsdale
Morrow Charles B. 1133 Washington boul.
Morrow Charles W. Dr. 721, 63d
Morrow Louis R. 1722 York pl.
Morrow Robert Mrs. 1722 York pl.
Morrow Robert J. 1076 Winthrop av.
Morrow William H. 2927 Indiana av.
Morse Abbie C. Miss, Evanston
Morse Albert A. Evanston
Morse A. S. Mrs. Chicago Beach hotel
Morse Benjamin F. 386 Warren av.
Morse Bert, 595 Dearborn av.
Morse Charles F. 638 Pine Grove av.
Morse Charles H. 4804 Greenwood av. *Chi.*, *U.L.*
Morse Charles J. Evanston
Morse Charles L. Evanston
Morse Clarence T. 2454 Indiana av. *Univ.*
Morse C. E. Rev. 651 Ashland boul.
Morse Edward A. 4320 Berkeley av.
Morse Edward L. 4337 Berkeley av.
Morse Eliza R. Dr. 4337 Berkeley av.
Morse Ella F. Mrs. Evanston
Morse Elmira Miss, Evanston
Morse Eugene L. 2119 Michigan av.
Morse Eugene S. Mrs. Longwood
Morse E. W. Mrs. 2210 Prairie av.
Morse Francis E. 3659 Grand boul.
Morse Francis G. 2119 Michigan av.
Morse Frank L. 1543 Fulton
Morse Frank R. 2119 Michigan av.
Morse Irving, Evanston
Morse Jessie Miss, Lexington hotel
Morse John H. Evanston
Morse John W. 3840 Vincennes av.
Morse Joseph L. Evanston
Morse J. C. 297 Ontario. *Chi.*, *C.A.*
Morse J. F. 3659 Grand boul.
Morse Kate Miss, Lexington hotel
Morse May Miss, 3546 Ellis av.
Morse Ransom J. 595 Dearborn av.
Morse Sarah C. Mrs. Evanston
Morse S. F. B. Chicago Beach hotel. *C.A.*
Morse Thomas C. Evanston.
Morse W. D. 595 Dearborn av.
Mortensen A. Revere house
Mortimer Chas. J. 1271 Washington boul.
Mortimer Frank G. 1261 Washington boul.
Mortimer William E. 1261 Washington boul.
Mortimer William H. 1261 Washington boul. *Ill.*
Morton B. F. 271 Oakwood boul.
Morton C. M. Oak Park
Morton Edward C. Dr. 6801 Union av.
Morton Evan J. Mayfair
Morton F. B. Mrs. 2968 Indiana av.
Morton George, Riverside

Morton James F. 501 Estes av.
Morton Jay, 4350 Berkeley av.
Morton Joy, 15 Groveland Park. *Chi.*
Morton Mandred A. 2968 Indiana av.
Morton Mark, 4523 Greenwood av. *Chi.*
Morton M. J. Mrs. 36th ne. cor. Ellis av.
Morton Oliver T. Hotel Metropole. *U.L.*
Morton Paul, 15 Groveland Park. *Chi.*
Mosby William H. 42, 35th
Moseback William, 2333 Michigan av. *U.L.*
Moseley Carleton, Highland Park
Moseley Charlotte Mrs. Evanston
Moseley George D. Avenue house, Evanston.
Mosely George H. 4830 Langley av.
Mosely Thomas C. 4830 Langley av.
Moser G. W. Oak Park
Moses Adolph, 4139 Drexel boul. *Irq.*, *Lksd.*, *Stan.*
Moses Albert, 3732 Langley av. *Lksd.*
Moses Charles A. LaGrange
Moses H. 2511 Wabash av.
Moses Isaac Rabbi, Oakland hotel. *Lksd.*
Moses Joseph W. 5482 Greenwood av.
Moses M. R. Prof. 3912 Calumet av.
Moses Saul, 736 N. Hoyne av.
Mosher Charles D. 6455 Ingleside av.
Mosher Ida A. Mrs. 974 W. Adams
Mosher Mary E. Mrs. 276 Warren av.
Mosier Alison E. 24, 44th pl.
Mosley Charles E. 604 The Plaza
Moss Edith Helen Miss, 4700 Greenwood av.
Moss Elizabeth Miss. 5720 Rosalie ct.
Moss Jesse L. Lake Forest. *Chi.*
Moss Julia L. Miss, Lake Forest
Moss Leopold, 51, 22d *Irq.*, *Lksd.*
Moss Lester L. Austin
Moss Meyer H. 3145 Prairie av. *Lksd.*
Moss Monroe T. 277, 43d.
Moss S. C. 3152 Prairie av.
Moss S. J. 330, 41st
Moss Wm. Lathrop, 4700 Greenwood av.
Mossler Georgia Miss, 3226 Prairie av.
Mossler Israel L. 4531 Vincennes av.
Mossler R. Mrs. 4531 Vincennes av.
Mossler S. 3226 Prairie av.
Moth M. J., M. D. 3438 Indiana av.
Moth Richard S. Winnetka
Mothershead Alvin M. 536 Orchard
Motlong Effie A. Miss, Austin
Mott Edgar W. Berwyn
Mott E. H. Mrs. 2421 Indiana av.
Mott George C. 3769 Lake av.
Mott Harcourt, Evanston
Mott John M. 1832 Oakdale av.
Mott John M. 6106 Woodlawn av.
Mott L. H. Mrs. 17 Bellevue pl.
Mott Merritt H. Evanston
Mott Robins S. 4298 N. Clark
Mott T. Bentley Lieut. Auditorium annex
Moulding Sarah Mrs. 957 N. Clark.
Moulding Thomas C. 1218 Rokeby
Moulton Don A. 1924 Arlington pl. *U.L.*
Moulton F. I. 5228 Jefferson av. *U.L.*
Moulton George M. 2119 Calumet av. *C.A.*, *U.L.*
Moulton James G. 429 Center
Moulton Joseph T. Mrs. 1 Groveland Park
Moulton Oscar, Evanston
Moulton Richard G. Prof. Hotel Windermere
Moulton Rollin H. Mrs. 632 W. Monroe
Moulton William A. 5 Aldine sq.
Moulton William C. 465 Dearborn av.
Mountain John, 409 Huron
Mountz S. W. 220 Fremont
Moutonnier Paul L. 184 Goethe
Mowatt James, 4812 Vincennes av.
Mowbray George W. 5431 Cottage Grove av.
Mowen S. J. 685, 48th pl.
Mower E. B. 5417 Jefferson av.
Mower John, Wilmette
Moxhon Marjorie Miss, 2 Oakland crescent.
Moxley Perry A. 15 S. Seeley av.
Moxley William J. 445 W. Congress. *C.A.*, *Ill.*
Moyer Herbert P. 541 Jackson boul.
Moyer H. Clayton, 541 Jackson boul.
Moyer H. N. Dr. 434 W. Adams
Moyer Levi N. Wilmette
Moyer M. N. 541 Jackson boul. *Ill.*
Moyer William L. 5 Madison Park
Moyer W. J. 434 W. Adams
Moylan Mary E. Mrs. 4201 St. Lawrence av.
Moyses Emanuel, 501, 42d pl. *Lksd.*
Mudd Frank X. Austin
Mudge Daniel A. Avenue house, Evanston. *Chi.*
Mudge Edward A. 77 S. Hoyne av.
Muehleisen Robert, 5349 Michigan av.
Muehlke Charles V. 966 Pratt av.
Mueller A. O. 4412 Ellis av.
Mueller Fred C. 70 Ewing pl.
Mueller Gustav A. 803 Pine Grove av.
Mueller Herman, 221 Pine Grove av.
Mueller Hermann, 621 Cleveland av.
Mueller Ida Mrs. Oak Park
Mueller John Dr. 349 N. Wells
Mueller Oscar, 485 Belden av.
Mueller Oscar F. 778 Sedgwick
Mueller Otto H. Oak Park
Mueller William, 3118 Calumet av.
Mueller William jr. The Winamac. *C.A.*
Mueller William F. C. 2348 N. Ashland av.
Muench Fred, 461 Lasalle av.
Muench Louis, 647 Fullerton av.
Muggley Harry H. 1012 Garfield boul.
Mugler George A. 710 N. California av.
Mugridge Daniel S. The Hampden
Muhlke George F. 307 N. State
Muhlke H. C. 297 N. State
Muhlke Joseph H. 299 N. State
Muir James B. 844 W. Adams
Muir John T. 3605 Wabash av. *C.A.*
Mulcahey James McD. Mrs. 84 Bryant av.

Mulcahy Frank J. Hotel Normandie
Muldoon J. J. Dr. 277 Superior
Mulfinger John L., M. D. 936 Jackson boul.
Mulford Edward A. 30 Aldine sq.
Mulford Edward A. Mrs. 30 Aldine sq.
Mulford Edward M. jr. 2826 N. Ashland av.
Mulford Leonard S. 745 Pine Grove av.
Mulford L. H. 3716 Lake av.
Mulford Mary L. Mrs. Evanston
Mulford Robert, Chicago Athletic Assn.
Mulford Susanna Miss, Evanston.
Mulhollan Mary Miss, 383 Superior
Mullally P. 473 Bowen av.
Mullaney M. 353 Ashland boul.
Mullaney T. F. 353 Ashland boul. *Ill.*
Mullany Sally Mrs. 2828 Indiana av.
Mullen Dora A. Miss, 379 Dearborn av.
Mullen Frederick, 4446 Greenwood av.
Mullen James, 4446 Greenwood av.
Mullen James J. 3208 Calumet av. Sum. res. Lake Villa, Ill.
Mullen John J. 379 Dearborn av.
Mullen Patrick L. Lake Forest
Mullen Timothy F. 377 Dearborn av.
Mullen William H. 379 Dearborn av.
Mullen William J. 4416 Prairie av.
Muller Charles G. 1860 Surf
Muller Louis, Hinsdale
Mulligan Alice Miss, 190 Pine
Mulligan E. H. Oak Park
Mulligan H. S. 44 Pine Grove av.
Mulligan Marian A. Mrs. 190 Pine
Mulliken Alfred Henry, 19 Lake Shore Drive. *Chi., W.P.*
Mulliken Charles H. Chicago Beach hotel. *Chi., W.P.*
Mullin Ambrose P. Austin
Mullin Grace Miss, 367 Ashland boul.
Mullin Jennie Mrs. 485 Lasalle av.
Mullin John, 1220 Washington boul.
Mullin Julia S. Miss, 1939 Deming pl.
Mullmann Frank, Evanston
Mullmann Paul, Evanston
Mulloy David W. 6912 Anthony av.
Mulvane Elisabeth Miss, 4022 Grand boul.
Mulvane Phineas I. Dr. 4022 Grand boul.
Mulvey Arthur B. 5130 Cornell av.
Mulvey C. 3603 Wabash av.
Mulvey Julia F. Miss, 5130 Cornell av.
Mulvey Richard J. 5130 Cornell av.
Mumford Addie A. Miss, 6109 Monroe av.
Mumford Alvin W. 2608 N. Winchester av.
Mumford Wm. R. 293 Walnut
Mumford W. O. 6617 Yale
Munday John W. 6534 Yale
Mundie James B. 27 Gordon Terrace
Mundie William B. 27 Gordon Terrace. *U.L.*
Mundy Norris H. Riverside
Mundy Norris W. Riverside. *Chi.*
Munger Albert A. 308 Ohio. *Cal., Chi., Un., W.P.*
Munger A. Page, 191 Oakwood boul.
Munger Daisy Miss, 1111 Early av.
Munger D. S. 86 Loomis
Munger Edwin A. 3307 Rhodes av.
Munger Frank S. 191 Oakwood boul.
Munger Harriet E. Mrs. 248 Oakwood boul.
Munger Henry H. 2818 Calumet av.
Munger H. B. 248 Oakwood boul.
Munger John E. 248 Oakwood boul.
Munger L. A. Mrs. 191 Oakwood boul.
Munger Mary E. Mrs. 4213 Ellis av.
Munger O. L. 5412 Washington av.
Munger Pliny F. 5212 Lexington av. *C.A.*
Munhall W. D. Lexington hotel
Munn B. M. Wilmette
Munn Daniel W. LaGrange
Munn Mary Mrs. 3308 Calumet av.
Munn Noel S. 2223 Calumet av. *C.A., W.P.*
Munns William H. A. 55, 53d
Munro Daniel, 725 W. Monroe
Munro William, Auditorium annex. *Chi., W.P.*
Munroe Frank L. River Forest
Munroe James E. Evanston
Munroe Walter H. 821 Jackson boul.
Munsell F. B. 224, 42d pl.
Munson Charles Mrs. 1276 Washington boul.
Munson Charles A. Victoria hotel
Munson Charles W. 1276 Washington boul.
Munson Forbes, 3619 Lake av.
Munson Frank W. 107, 75th
Munson Fred A. 2388 N. Paulina
Munson Frederick W. 458 Fulton
Munson F. 107, 75th
Munson G. W. Hinsdale
Munzer Charles C. 3723 Forest av.
Murch Charlotte S. Miss, 14 Bryant av.
Murdoch Jane Miss, 2130 Prairie av.
Murdoch R. R. 6122 Woodlawn av.
Murdoch Thomas 2130 Prairie av. *Cal., Chi., W.P.*
Murdock E. P. Dr. 601 Washington boul.
Murdock Watson A. Evanston
Murdock William D. Evanston
Murdock William H. 4122 Vincennes av.
Murdough Andrew C. 16 Astor
Murdow Arthur H. Dr. Glencoe
Murdow Edward, Glencoe
Murfey Edward L. 5734 Washington av.
Murison A. Mrs. 1612 Indiana av.
Murison Charles E. 6140 Kimbark av. *C.A.*
Murison George W. 1612 Indiana av. *Cal., W.P.*
Murphey Henry Mrs. 6325 Monroe av.
Murphey John A. jr. LaGrange
Murphey L. E. 732 N. Wells
Murphy Austin J. 4558 Oakenwald av.
Murphy A. J. 519 W. Congress. *Ill.*
Murphy Charles F. 2350 Indiana av.
Murphy Daniel J. 2666 N. Paulina. *C.A., W.P.*
Murphy Edward J. 1020 W. Adams

Murphy Edward J. 3744 Wabash av.
Murphy E. C. 4728 Langley av.
Murphy Francis T. 4321 Vernon av.
Murphy Frank M. 4140 Grand boul. *Cal.*, *C.A.*, *Un.*, *W.P.*
Murphy Harvey N. 4558 Oakenwald av.
Murphy Hiram P. Mrs. 4558 Oakenwald av.
Murphy James D. 1067 Washington boul.
Murphy James K. 2502 Michigan av.
Murphy Jeremiah, 235 Loomis
Murphy John, Revere house
Murphy John A. 5209 Madison av.
Murphy John A. jr. LaGrange. *Univ.*
Murphy John B., M.D. 3152 Michigan av. *Ill.*, *U.L.*, *W.P.*
Murphy John B. 4359 St. Lawrence av. *C.A.*, *U.L.*
Murphy John C. Evanston
Murphy John D. 745 Warren av.
Murphy John E. 535, 44th
Murphy John H. 1191 Wilton av.
Murphy John P. 3744 Wabash av.
Murphy J. A. Auditorium annex
Murphy Loyal W. 765 W. Adams
Murphy Mary Mrs. 1020 W. Adams
Murphy Michael W. 2964 Prairie av.
Murphy Richard J. 4632 Prairie av.
Murphy Theodore P. 2502 Michigan av.
Murphy Thomas, 3744 Wabash av.
Murphy W. J. Berwyn
Murray Alexander, 711 Fulton
Murray Allen F. 326 Oakwood boul.
Murray A. Gordon, LaGrange
Murray Benjamin A. Evanston
Murray Charles, 3242 Lake Park av.
Murray Charles R. 3242 Lake Park av. *C.A.*
Murray Clara Mrs. 276 Michigan av.
Murray C. C. Austin
Murray C. H. 25 St. James pl.
Murray Donald Mrs. 460 Elm
Murray Donald, LaGrange
Murray D. L. Hotel Woodruff
Murray Ella Mrs. 3728 Langley av.
Murray E. B. 386 Oakwood boul.
Murray E. D. jr. 386 Oakwood boul.
Murray Fanny Mrs. Oak Park
Murray Frank G. Austin
Murray George R. Austin
Murray George W. Tracy
Murray G. R. 3170 Malden
Murray Harold G. Austin
Murray Harry W. 3170 Malden
Murray H. A. Oak Park
Murray James, Hinsdale
Murray James S. Evanston
Murray Jane L. Miss, 460 Elm
Murray Jennie Miss, 386 Oakwood boul.
Murray John, 450 Jackson boul. *Ill.*
Murray John J. Morton Park
Murray John S. 4311 Oakenwald av.
Murray Joseph R. 503 W. Congress
Murray K. Mrs. 4423 Vincennes av.
Murray Leverett W. Mrs. Riverside
Murray Lucy P. Mrs. 3517 Indiana av.
Murray Mary Mrs. 503 W. Congress
Murray M. Frank, Austin
Murray O. E. Rev. 402 W. 61st
Murray Thomas H. 5761 Washington av.
Murray Thomas P. 40 Bryant av.
Murray Thomas W. B. Hinsdale
Murray William K. 3517 Indiana av.
Murray W. H. Evanston
Musgrave Albert F. 170 Ashland boul.
Musgrave Harrison, 3004 Prairie av. *Univ.*
Musgrave Mae Miss, 3004 Prairie av.
Musselwhite Jay, 3519 Vernon av.
Sum. res. Coldwater, Mich.
Mussey Charles E. Mrs. 306 Belden av.
Musson Charles S. Wilmette
Muther Laurence, Oak Park
Myer Benjamin, 3842 Prairie av.
Myer E. 405 Bowen av.
Myer Fred, 3360 Prairie av.
Myer John, 3609 Forest av.
Myers Emma Dr. 573, 43d
Myers Eugene B. 5126 Kimbark av.
Myers E. B. 4854 Prairie av. *C.A.*
Myers Garson, 148, 42d pl.
Myers Hattie Mrs. 342 Fullerton av.
Myers Henry G. 3641 Vincennes av.
Myers James A. 326 Hampden ct.
Myers Johnston Rev. 2240 Michigan av.
Myers J. B. 640 W. Monroe
Myers J. H. 3615 Prairie av.
Myers L. 3712 Forest av.
Myers L. A. Mrs. 3009 Groveland av.
Myers M. C. Chicago Beach hotel
Myers Samuel M. Highland Park. *C.A.*
Myers W. L. 52 Walton pl.
Sum. res. Lake Geneva, Wis.
Mygatt William R. 90, 21st. *Cal.*, *Chi.*, *W.P.*

NABER M. HENRY, 502 Belden av.
Nacey Patrick, 4501 Indiana av.
Nafis Abraham T. Evanston
Naghten Frank A. 1659 W. Monroe
Naghten James I. 1659 W. Monroe
Naghten John, 1659 W. Monroe
Naghten John J. 1220 Washington boul.
Naghten M. J. 106 Walton pl.
Nagle Augustus F. 495 Fullerton av.
Nagle Mollie Miss, 353 S. Winchester av.
Nally E. J. Hotel Windermere
Namur Charles T. Austin
Naramore M. O. Evanston
Nash Charles T. 329 Ashland boul. *Ill.*
Nash Chester C. Evanston
Nash Edwin W. Oak Park
Nash Elizabeth Mrs. 4437 Champlain av
Nash H. H. Mrs. Lakota hotel
Nash Orrin W. Oak Park
Nash Richard, 213, 48th
Nash Samuel, S. 4437 Champlain av.
Nash William, 15 Stratford pl. *Un.*, *U.L.*
Nash William R. Lake Forest
Nash William H. Oak Park
Nash W. T. 4808 Vincennes av.
Nason Edward W. 6500 Minerva av.

Nassauer H. Mrs. 424, 41st
Nast Alexander D. 3653 Michigan av. *Lksd.*
Nast Samuel, 3653 Michigan av. *Lksd.*
Nathan Adolph, 5016 Drexel boul. *Stan.*, *U.L.*
Nathan Herman, 1904 Indiana av. *Stan.*
Nathan Louis, 5016 Drexel boul.
Nathan Morris E. 208, 37th
Nathan Samuel, 3914 Prairie av. *Stan.*
Nathan Sidney S. 3914 Prairie av. *Stan.*
Nau Louis, 1644 W. Adams
Nau Otto F. 709 North Park av.
Naughton Michael T. Dr. 4332 Indiana av
Naugle Edward E. LaGrange
Nave Fred. S. 611 W. 60th
Nay N. N. 6527 Stewart av.
Naylor J. William, 39th, ne. cor. Langley av.
Naylor Nellie E. Miss, 324 Evanston av.
Neafus George A. 196 Oakwood boul. *C.A.*
Neagle F. H. 1005 Park av.
Neahr George H. 3155 Calumet av.
Neahr Melvin J. 3155 Calumet av.
Neal John A. 49 Astor
Neal John P. 3146 Lake Park av.
Neal S. S. Evanston
Neale Alice E. Miss, 341 Rush
Neather J. Pearce, 93, 33d
Neather Kittie Miss, 93, 33d
Neebes George, 3426 Prairie av.
Neebes William J. 3426 Prairie av.
Neebes William J. jr. 3426 Prairie av.
Needham Erwin B. Hinsdale
Needham George J. 1330 Millard av.
Needham G. S. 1161 Millard av.
Neel I. N. 5037 Lake av.
Neeler Harry G. 273½ Lasalle av. *C.A.*
Neely Charles G. Evanston
Neely Edwin R. LaGrange
Neely I. M. Dr. Evanston
Neely John C. 4929 Greenwood av. *C.A.*, *U.L.*
Neely John C. jr. 4929 Greenwood av.
Neely Joseph C. 476 W. Adams
Neely Julia Miss, 1828 Indiana av.
Neely Robert, 476 W. Adams
Neely Robert H. 476 W. Adams
Neely William I. 3122 Forest av. *C.A.*
Neemes John C. 4736 Madison av.
Neeson S. J. Mrs. 4227 St. Lawrence av.
Nef J. U. Prof. Hotel Windermere
Neff Aaron W. 1060 Washington boul.
Neff A. C. Mayfair
Neher Fred Prof. Hotel Del Prado
Nehrhood George A. Hotel Luzerne
Neill Charles W. 2731 Calumet av.
Neill Henry, 3538 Michigan av.
Neill James, 212 The Plaza
Neill Joseph P. Mrs. 3538 Michigan av.
Neill William F. 3538 Michigan av.
Neilson James D. 552 W. 61st
Neilson James H. 3845 Ellis av.
Neimeyer William G. 2339 Michigan av.
Neist Julius, Ravinia
Nell B. F. 3354 Rhodes av.
Nellegar John B. 4526 Greenwood av. *C.A.*
Nellis Aaron, 4212 Ellis av.
Nellis Clark F. Longwood
Nellis Frank E. 159½ Eugenie
Nellis James, 360, 44th
Nellis M. Mrs. Hotel Groveland
Nelson Amanda S. Mrs. Lexington hotel
Nelson Andrew, 64 Wisconsin
Nelson Celia A. Mrs. 630 Greenleaf av.
Nelson Charles L. 5413 Madison av. *C.A.*
Nelson Cora Mrs. 52, 33d
Nelson Daniel T., M.D. 2400 Indiana av.
Nelson Eric J. Austin. *C.A.*
Nelson E. Case, Evanston
Nelson Francis C. 2400 Indiana av.
Nelson H. P. Dr. 605 W. Vanburen
Nelson Isaac O. Evanston
Nelson Jay O. Dr. Palmer house
Nelson John E. Oak Park
Nelson John L. 3435 Wabash av. *C.A.*
Nelson Murry, 1623 Indiana av. *Chi.*
Nelson Murry jr. 584 Dearborn av. *C.A.*
Nelson Nels Dr. 45 Columbia
Nelson Nicholas J. 3516 Wabash av.
Nelson Oliver C. 2430 Indiana av.
Nelson Oliver R. 2618 Wabash av.
Nelson O. A. 6012 S. Morgan
Nelson Sarah Miss, 379 Superior
Nelson Theodore, 4559 Forrestville av.
Nelson Thomas E. 3435 Wabash av.
Nelson Walter C. 5120 Jefferson av. *U.L.*
Nelson William D. 12 Chalmers pl.
Nelson William P. 3543 Indiana av. *C.A.*, *W.P.*
Nesbitt T. P. Mrs. French house, Evanston
Nessler Samuel C. 3518 Wabash av. *Stan.*
Nestierode A. L. 4938 Ellis av.
Netcher Charles, 4427 Drexel boul.
Netterstrom Charles M. 1535 Aldine av.
Nettleton E. F. Oak Park
Nettleton I. M. Mrs. Pullman
Neu Bernard, Lexington hotel. *Stan.*
Neubarth Emma Mrs. 298 Belden av.
Neuberg A. E. 3408 Indiana av. *Lksd.*
Neuberger C. Mrs. 4327 Berkeley av.
Neuberger Ferdinand, 3406 Indiana av. *Lksd.*
Neuberger Joseph, 162, 34th. *Lksd.*
Neuburger Jacob M. 4733 Kenwood av. *Irq.*
Neuburger John M. 4733 Kenwood av.
Neumann Alexander, 3018 Groveland av.
Neumann Barbara Mrs. 3666 Indiana av.
Neumann David, 3018 Groveland av.
Neumann I. D. 3206 Forest av. *Lksd.*
Neumann Julius Prof. 3206 Forest av.
Neumann Louis, 3018 Groveland av. *Lksd.*
Neumann Maier, 3415 Prairie av. *Stan.*
Neveen Margaret Mrs. Irving Park
Nevers Edward, 682 Washington boul.
Nevers Roderick, 29 Madison Park
Nevin W. G. 5625 Monroe av.

Newberger Louis, 3213 Vernon av.
Newberry M. L. Miss, 399 Erie
Newberry Robert T. 406 Superior. *Un.*
Newberry Walter C. Gen. 399 Erie. *Irq.*
Newberry Wright R. 4434 Ellis av.
Newberry W. F. 4415 Ellis av. *Irq.*
Newbre C. H. 437, 46th
Newburger E. Newton, 3706 Ellis av. *Stan.*
Newburger Frank D. 3706 Ellis av.
Newburger G. Mrs. 3706 Ellis av.
Newburger James M. 3706 Ellis av.
Newburger William S. 3706 Ellis av. *Lksd.*
Newburgh Jonas S. Dr. 216, 33d
Newbury Charles D. 223, 29th
Newbury George G. Hotel Metropole. *W.P.*
Newbury L. E. Mrs. Glencoe
Newby Aaron J. 573, 51st (H.P.)
Newcomb Edward R. LaGrange
Newcomb Geo. Eddy, 498 Jackson boul.
Newcomb George W. 236 Warren av.
Newcomb John C. 655 W. Adams. *Ill.*
Newcomb Mary D. Miss, 481 Dearborn av.
Newcomb William H. 236 Warren av.
Newcomb W. D. 655 W. Adams
Newell Allen G. 3025 Prairie av.
Newell Ann Mrs. 2580 N. Ashland av.
Newell A. B. 444 Chestnut. *Univ.*
Newell Charles B. 2580 N. Ashland av.
Newell Charlotte C. Mrs. 354 Washington boul.
Newell Elizabeth Mrs. 4020 Ellis av.
Newell F. B. Oak Park
Newell Grant, 2567 N. Hermitage av.
Newell John Mrs. 348 Ontario
Newell Lester C. Hinsdale
Newell Robert C., M.D. Austin
Newell Sarah H. Mrs. Evanston
Newell S. B. Mrs. 311 Belden av.
Newell W. A. Chicago Beach hotel. *Chi., W.P.*
Newgard Henry, 4111 Newgard av.
Newgass Babetta Mrs. 4033Vincennes av.
Newgass Louis, 343 Oakwood boul. *Lksd.*
Newgass William, 4033 Vincennes av. *Lksd.*
Newhall Arthur T. 366, 49th
Newhall Benjamin, Glencoe
Newhall Franklin, Glencoe
Newhall Hiram H. 4736 Champlain av.
Newhall Sylvan, Glencoe
Newhall S. F. Glencoe
Newhaus August, 3000 Cottage Grove av.
Newkirk Garrett Dr. 205, 44th
Newkirk George, 498 Fullerton av.
Newkirk Hawley A. New Hotel Holland
Newlin George E. 41 Elaine pl.
Newman Abraham Mrs. 3305 Forest av.
Newman Augustus, 1710 Addison
Newman Burns L. 403 Warren av.
Newman B. L. 3500 Ellis av.
Newman Charles W. 523 Orchard
Newman C. S. 6547 Yale
Newman Elias R. 2755 N. Paulina
Newman Elizabeth W. Mrs. Evanston
Newman Emanuel, 3334 Prairie av.
Newman Frank, 3334 Prairie av.
Newman George B 1838 Arlington pl.
Newman Gideon E. 4840 Champlain av.
Newman Gustav R. 527 Orchard
Newman Hanna Mrs. 1429 Michigan av.
Newman Harry B. 3615 Ellis av.
Newman Henry, 1429 Michigan av.
Newman H. P. Dr. Highland Park. *Univ.*
Newman Ira A. 735 W. Monroe
Newman Jacob, 3638 Michigan av. *Stan., U.L.*
Newman Jacob jr. 3615 Ellis av. *Lksd.*
Newman J. B. LaGrange
Newman Lewis E. 403 Warren av.
Newman Morris, 4148 Grand boul. *Lksd.*
Newman M. 3715 Forest av. *Lksd.*
Newman M. 3255 Wabash av.
Newman Nelden A. Evanston
Newman N. 3715 Forest av.
Newman S. 3715 Forest av.
Newman William L. 909 Jackson boul.
Newmark Louis, 3127 Michigan av.
Newsome G. S. The Arizona
Newton Albert W. 173 Goethe
Newton Alice S. Miss, Evanston
Newton Asahel, 222 S. Oakley av.
Newton B. Dr. Lexington hotel
Newton Charles E. 213 Park av.
Newton Charles W. 3031 Prairie av.
Newton Frederick A. 173 Goethe
Newton F. A. Mrs. Evanston
Newton Gertrude Miss, 487 W. Adams
Newton G. W. Dr. 878 W. Adams. *Ill.*
Newton Harriet A. Mrs. 487 W. Adams
Newton H. S. 95 Warren av. *Ill.*
Newton Reuben W. 173 Goethe
Newton Robert C. 698½ Washington boul.
Neymann A. M. 168 Locust
Niblack William C. 125, 47th. *Irq.*
Niblock Charles B. 421, 48th
Niblock Harry C. 814 The Plaza
Nichelson Duke, Oak Park
Nichol John, 4717 Kenwood av.
Nicholas F. C. 272, 61st (H.P.)
Nicholas Robert, 4410 Oakenwald av.
Nicholes A. M. Mrs. 2902 Prairie av.
Nicholes I. Elsworth, 318 W. 61st pl.
Nicholes Willard D. 318 W. 61st pl.
Nicholl T. J. 1393 W. Monroe
Nicholls John, 459 W. Congress
Nicholls William H. 505 W. Monroe
Nichols Aaron S. 3853 Ellis av.
Nichols A. J. Dr. 728 W. Monroe
Nichols Charles A. 435 Belden av.
Nichols Charles H. 3630 Grand boul.
Nichols C. M. 4453 Berkeley av.
Nichols D. B. Morgan Park
Nichols Edgar H. 361 W. 65th
Nichols Edwin C. Maywood
Nichols Emery J. Hotel Windermere
Nichols Emily Miss, 2325 Michigan av.
Nichols Eugene M. 624 Lunt av.

Nichols E. R. 52 Walton pl. *C.A.*
Nichols Frank M. 1525 W. Monroe. *Ill.*
Nichols Franklin, 2342 Calumet av.
Nichols Frederick W. Evanston
Nichols George, 7565 Bond av.
Nichols George E. 4809 Prairie av.
Nichols George P. Riverside
Nichols George R. 327 Ashland boul. *Ill.*
Nichols Harrison P. Maywood
Nichols Harry H. Maywood
Nichols Horace W. 4430 Sidney av.
Nichols Isaac W. 547 W. Monroe
Nichols Jean, 7565 Bond av.
Nichols John F. Lexington hotel
Nichols J. J. 6610 Harvard av.
Nichols Melville S. 3817 Forest av.
Nichols Myron W. 5127 Lexington av.
Nichols Oren M. 2951 Prairie av.
Nichols Sarah Mrs. 657 W. Adams
Nichols Washington A. Lake Forest
Nicholson George T. 5432 Lexington av.
Nicholson Harry P. 2505 Lakewood av.
Nicholson H. W. 1447 Edgecomb ct.
Nicholson James S. 3344 Vernon av.
Nicholson J. T. 4901 Lake av.
Nicholson J. W. 3238 Forest av.
Nicholson Thomas, 3344 Vernon av.
Nicholson Thomas G. 3344 Vernon av.
Nicholson W. A. 4901 Lake av.
Nickelsen Adolph, 493 Belden av.
Nickelsen S. F. 22 Humboldt Park boul. *Ill.*
Nickerson Benjamin R. 3921 Langley av.
Nickerson D. W. Clifton House
Nickerson Edward J. Dr. 2728 Wabash av.
Nickerson Freeman, 3442 Wabash av.
Nickerson Henry H. 516 W. 67th
Nickerson J. C. 3440 Wabash av.
Nickerson Joseph F. 604, 46th
Nickerson Roland C. Calumet Club. *Chi., C.A., Un., W.P.*
Nickerson Samuel M. 317 Erie. *Chi., Un.*
Nickerson Wilbur, 3440 Wabash av.
Nicol Alex. Auditorium annex. *C.A.*
Nicol James, 917 Evanston av.
Niebergall P. A. 227 S. Irving av.
Niehaus Tillie Miss, Newberry hotel
Niemann Joseph, 409 Belden av.
Niese George N. 241 Hampden ct.
Nigg C. 188 N. State
Nightingale Augustus F. 2175 Sheridan rd. Sum. res. Lake Geneva, Wis.
Nightingale Harry, 2175 Sheridan rd.
Nighlean Swan J. 3343 Forest av.
Nikodem J. J. Revere house
Niles Ira S. 291 Michigan av.
Niles John W., M.D. 339 Rush
Niles M. C. Oak Park
Niles Smith Mrs. Oak Park
Nimmons George C. 41, 46th
Nims C. K. 3300 Vernon av.
Nims O. L. 3300 Vernon av.
Nissen John P. 1742 Wrightwood av. *U.L.*
Nitchie J. H. Evanston
Nix Charles H. 38 St. James pl.
Nixon Charles E. 741 N. Clark
Nixon Harry M. 4533 Indiana av.
Nixon M. S. Miss, 743 N. Clark
Nixon Netta Miss, 28 St. James pl.
Nixon Oliver W. 741 N. Clark
Nixon William Penn, 743 N. Clark. *U.L.*
Nixon W. C. 3437 Wabash av
Nixon W. K. 156 Rush. *Univ.*
Nixon W. W. K. 156 Rush. *Univ.*
Noakes William H. Oak Park
Noble Alfred, 302 Belden av. *Chi.*
Noble Arthur J. Oak Park
Noble Charles P. 307 West ct.
Noble Edwin J. 6621 Harvard av.
Noble E. F. Mrs. 4744 Kenwood av.
Noble Frederic P. 532 Washington boul.
Noble Frederick A. Rev. 532 Washington boul.
Noble George W. Hinsdale
Noble L. C. 451 W. 65th
Noble Margaret Mrs. 533 W. 62d pl.
Noble William L. Dr. 429 Washington boul.
Noblet Etta L. Mrs. 3621 Indiana av.
Noblett Edward J. 421 W. 67th
Nockin J. M. Oak Park
Noe Sarah D. Mrs. 4556 Michigan av.
Noel Elijah P. Dr. 577 W. Congress
Noelle Joseph B. 4108 Perry
Nolan John H. 4941 Drexel boul. *U.L.*
Nolan Julian St. John, 4941 Drexel boul. *Un.*
Nolan W. J. Dr. 285 Loomis
Noll Charles F. 364 S. Paulina
Nolte George H. 443 Dayton
Nonnast Louis F. 1774 Deming pl.
Nonweiler Francis H. 7224 Vernon av.
Noonan Edward T. 398 Washington boul. *Irq.*
Noonan Mary H. Mrs. 398 Washington boul.
Noonan P. 4730 Champlain av.
Norcott John, 4833 Madison av.
Norcross Frederick F. 134 Pine. *Univ.*
Norden Aaron Rev. 716 Sedgwick
Norden Felix A. 595 Orchard
Nordenholt George, Oak Park
Nordholm John P. 173, 22d
Nordling Ernest A. Lake Forest
Norman Charles E. 4335 Ellis av.
Norman Frederick, Wilmette
Norman John F. 4731 Prairie av.
Norman S. G. Mrs. 4335 Ellis av.
Norris B. F. 235 Michigan av.
Norris C. S. North Shore hotel. *C.A.*
Norris Frank Y. Evanston
Norris George H. Mrs. Auditorium hotel
Norris J. A. 42 Woodland Park
Norris J. M. 7140 Yale
Norris Margaret Mrs. 366 Warren av.
Norris W. W. 347 S. Troy. *Ill.*
North Hudson D. Riverside
North Robert L. Mrs. 1850 Aldine av.
North Robert L. jr. 1850 Aldine av.
North William S. 26 Walton pl.
Northam Edward D. 3702 Ellis av.

Northam Jay V. 3006 Groveland av.
Northcote Amyas S. Hon. 3 Tower ct. *Chi.*, *Univ.*
Northcott William P. 1112 S. Lawndale av.
Northen John, 425 Seminary av.
Northrop Clark T. 7201 Princeton av.
Northrop Henry H. 6519 Kimbark av.
Northrop Howard G. 38 Madison Park
Northrop John Willard, 2926 Indiana av. Sum. res. Lake Beulah, Wis.
Northrop M. S. Mrs. 6059 Jefferson av.
Northrup George W. 5735 Madison av.
Northrup George W. jr. 5715 Monroe av.
Northrup J. E. Elmhurst
Northup C. J. 4716 Kenwood av.
Northup James H. 3725 Forest av.
Northup Willet, 4543 Ellis av. *U.L.*, *W.P.*
Norton Charles D. 145 Pine
Norton Charles L. 5635 Madison av.
Norton Delmon W. 87 Rush
Norton Edmund, Highland Park. *Un.*
Norton Edwin, Maywood. *U.L.*
Norton G. W. Mrs. 1429 Michigan av.
Norton Henry L. 704 The Plaza
Norton H. M. 5620 Washington av.
Norton H. N. Oak Park
Norton James H. 2556 N. Ashland av. *Univ.*
Norton Jesse R. 180, 51st
Norton John E. 5137 Michigan av.
Norton John L. Lockport, Ill. *U.L.*
Norton J. H. 18 Ritchie pl. *Chi.*, *C.A.*, *Un.*, *W.P.*
Norton J. S. Mrs. 137 Pine
Norton Lawrence A. Austin
Norton Lemuel D. Evanston
Norton Margaret M. Mrs. 4738 Evans av.
Norton M. Miss, 1822 Indiana av.
Norton Oliver W. 4815 Lake av. *U.L.*
Norton S. E. Mrs. 2798 N. Winchester av.
Norton Thomas J. 4634 Vincennes av.
Norton Thomas M. 4352 Calumet av.
Norton Thomas S. 4212 Calumet av.
Norwood F. W. 4945 Lake av.
Nott Henry A. 6353 Ellis av.
Nourse B. F. 58 Woodland Park
Nourse Daniel M. 58 Woodland Park
Nourse Edwin R. 515 W. 67th
Nourse E. G. Hotel Woodruff
Nourse Guy P. 58 Woodland Park
Nourse Henry O. 4029 Vincennes av.
Nourse H. N. Mrs. 5932 Parnell av.
Nourse John A. 4820 Prairie av.
Nourse John A. 58 Woodland Park
Nowak Frank, 6564 Yale
Nowlen Addison J. Irving Park
Noyes Charles, 844 Washington boul.
Noyes Charles F. 30 Walton pl.
Noyes David A. 514 North av. *C.A.*, *Un.*
Noyes Edmund Dr. Evanston Sum. res. Delavan, Wis.
Noyes Edward H. 5117 Jefferson av.
Noyes E. E. 4940 Washington av.
Noyes E. H. 378 Erie. *U.L.*
Noyes Frederick B. Dr. Evanston
Noyes Harry B. Oak Park
Noyes Henry C. 3809 Langley av.
Noyes Herbert, 514 North av. *Un.*
Noyes John T. 378 Erie. *Chi.*, *Un.*
Noyes LaVerne W. Granada hotel. *C.A.*, *Ill.*, *U.L.*
Noyes Lucy A. Miss, 40 Randolph Sum. res. Franklin Park
Noyes Madeline Miss, 378 Erie
Noyes M. Paul, 514 North av.
Noyes Thomas S. 514 North av. *Un.*
Noyes W. A. Oak Park
Noyes W. S. 5101 Lake av.
Nudd Ira P. Mrs. 1610 Indiana av.
Nugent Alice Miss, 190 Pine
Nunamaker Frank, Julien hotel
Nusbaum A. E. 3430 Vernon av. *Stan.*
Nusbaum Emanuel, 3430 Vernon av.
Nusley N. M. 435 Washington boul.
Nussbaum Daniel B. 4122 Ellis av.
Nutt John Dr. Glencoe
Nutting Samuel E. Oak Park
Nutting William W. 80 Throop
Nuveen John, 4026 Grand boul.
Nye Clara Mrs. 2504 Michigan av.
Nye George H. Austin
Nye James W. Hotel Windermere
Nye Joshua, 6431 Kimbark av.
Nye William J. Oak Park
Nye W. A. 3414 Vernon av. *Lksd.*
Nyman Fay, 507 Dearborn av.
Nyman Fred, 507 Dearborn av.
Nyman John C. 507 Dearborn av.
Nyman John E. Oak Park

O'BRIEN ARTHUR, 28 Linden ct. O'Brien D. D. Mrs. River Forest
O'Brien Edward, 21 Bellevue pl. *C.A.* *Un.*
O'Brien Frank, 4018 Grand boul.
O'Brien James C. 525 W. Congress
O'Brien James F. 4018 Grand boul.
O'Brien John, 4523 Prairie av.
O'Brien John E. 427, 41st
O'Brien Joseph, 28 Linden ct.
O'Brien J. W. Mrs. Highland Park
O'Brien Margaret V. Miss, 2966 Indiana av.
O'Brien Martin, 28 Linden ct.
O'Brien Mary Miss, 408 Ashland boul.
O'Brien Mary Mrs. Hotel Groveland
O'Brien Mary F. Miss, 1871 Roscoe
O'Brien Mary J. Miss, 2966 Indiana av.
O'Brien Michael, 4429 Evans av.
O'Brien Thomas D. 3440 Vernon av. *C.A.*, *Irq.*, *W.P.*
O'Brien William D. 3632 Grand boul.
O'Brien William H. 1871 Roscoe
O'Brien William V. 1928 Arlington pl.
O'Bryan Edward, 4553 Oakenwald av.
O'Byrne Charles C. 747 W. Monroe
O'Connell Jerome, 428 Warren av.
O'Connell John Mrs. 532 Lasalle av.
O'Connell John J. 532 Lasalle av.
O'Connell Theo. W. 85 Macalister pl.

O'Connell Thomas, 85 Macalister pl.
O'Connell Thomas F. 410 Ashland boul. Sum. res. Delaware, Wis.
O'Connor Charles F. 4100 Indiana av.
O'Connor Emma Mrs. Auditorium hotel
O'Connor E. L. Hotel Woodruff
O'Connor John, 5210 Woodlawn av.
O'Connor Louis H. Austin
O'Day Frank, Newberry hotel
O'Donnell Charles, 400 Jackson boul.
O'Donnell Eleanor Miss, 6506 Lafayette av.
O'Donnell Frank A. Newberry hotel
O'Donnell Simon, 3720 Wabash av.
O'Hara John, 2458 Prairie av.
O'Hara John jr. 2458 Prairie av.
O'Keefe P. J. 4857 Michigan av.
O'Leary Cornelius S. 375 Bissell
O'Leary David P. Evanston
O'Leary John Mrs. Evanston
O'Malley P. 1884 Diversey
O'Neal Joseph F. Dr. 1013 W. Garfield boul.
O'Neil Anthony A. Dr. 5816 Washington av.
O'Neil Helen B. Miss, 6020 Indiana av.
O'Neil Joseph, Lake Forest
O'Neill Arthur W. 6331 Langley av.
O'Neill Cecil Mrs. 1489 W. Monroe
O'Neill H. J. The Winamac
O'Neill John, 5900 Wabash av.
O'Neill John Mrs. 2963 Wabash av.
O'Neill John W. Dr. 1421 N. Clark
O'Neill Louis N. 27 Stratford pl.
O'Neill P. Mrs. 3729 Prairie av.
O'Neill William E. Lakota hotel. *W.P.*
O'Shaughnessy M. 3207 Dover
O'Shaughnessy P. 276 Michigan av.
Oakey Alfred J. Dr. 515 W. 65th
Oakley Annie Miss, 4700 Drexel boul.
Oakley Bertha Miss, 4700 Drexel boul.
Oakley Horace S. The Ontario. *C.A.*, *Irq.*, *W.P.*
Oakley James W. 4700 Drexel boul. *W.P.*
Oakley Mary Miss, 481 Dearborn av.
Oakley William C. Hotel Luzerne. *U.L.*
Oaks J. F. Dr. 6232 Monroe av.
Oaks K. Oak Park
Oaks W. W. Oak Park
Oates James F. Evanston
Oberfelder Herbert M. 3722 Forest av.
Oberfelder I. 3722 Forest av.
Oberfelder Joseph, 3722 Forest av.
Oberfelder Joseph T. 3648 Grand boul.
Oberfelder Max, 3916 Prairie av. *Stan.*
Oberfelder Tobias, 3648 Grand boul. *Stan.*
Oberholtzer S. Eber Mrs. 485 Lasalle av.
Oberndorf Abraham L. 892 W. Adams
Oberndorf Fred, 3553 Vernon av. *Lksd.*
Oberndorf Henry, 3352 Vernon av.
Oberndorf Herman, 3128 Prairie av. *Lksd.*
Oberndorf Louis, 892 W. Adams
Oberndorf Louis H. 3352 Vernon av.
Oberndorf Max F. 3553 Vernon av. *Lksd.*
Oberndorf Max L. 892 W. Adams. *Stan.*
Oberne George, 1147 N. Clark
Oberstella Harry A. 228 Dearborn av.
Ochsner Albert J. Dr. 710 Sedgwick
Ocorr Henry, 6328 Parnell av.
Odelius Julius E. 4014 Michigan av.
Odell George T. 1102 Washington boul.
Odell H. C. 867 W. Monroe
Odell J. J. P. 483 N. State. *Chi.*
Odell J. M. Mrs. Hotel Woodruff
Odell L. J. 4338 Ellis av.
Odell Mary A. Mrs. River Forest
Odell R. S. River Forest
Odell William R. 377 Superior. *Un.*
Odgers J. Hastie Rev. 1733 Belmont av.
Odlin Elizabeth Mrs. 3226 South Park av.
Oefinger John L. 1126 Washington boul.
Oehne Theodore, 5401 Ellis av. *Irq.*
Officer Alexander, Kenilworth
Officer Julia E. Miss, Newberry hotel
Offield Charles K. 379 Ashland boul. *Ill.*, *U.L.*
Ogden Althea Miss, 46, 35th
Ogden Charles P. 1763 Oakdale av.
Ogden E. J. Dr. 1636 Michigan av.
Ogden E. Russell, M. D. 1800 Indiana av.
Ogden Howard N. 6352 Drexel av. *Irq.*
Ogden Mahlon D. Mrs. 111 Lake Shore Drive Sum. res. Pittsfield, Mass.
Ogden M. D. Dr. Palmer house. *C.A.*
Ogden M. H. Mrs. 682 Park av.
Ogden William P. 5807 Rosalie ct.
Ogle Annie C. Mrs. 3133 Indiana av.
Ohlerking John H. 516 Washington boul.
Ohm Charles Mrs. 406 Belden av.
Ohm Curt, 406 Belden av.
Ohnstein Max, 460 Bowen av.
Okes Joseph D. 161 S. Oakley av.
Okeson W. H. Irving Park
Olbrich Stephen J. Austin
Olcese Louis, Oak Park
Olcott E. W. Dr. 287 S. Oakley av.
Oldenborg Hugo Dr. 349 Chicago av.
Oldfather George W. Winnetka
Olds Clifton B. 5543 Monroe av.
Olds Edwin R. 680. 65th
Olds Lee Merritt, 4716 Madison av.
Olds S. J. Mrs. 7620 Bond av.
Olds Walter Judge, 4716 Madison av. *U.L.*
Olds William M. B. Dr. 5543 Monroe av.
Oleson C. W. Dr. Lombard
Olgen Albert F. 843 Chase av.
Olin Harvey C. 5213 Hibbard av.
Olin Nora L. Miss, 5213 Hibbard av.
Olinger Fred E. 3505 Indiana av.
Olinger Jean Prosper, 3505 Indiana av.
Olinger John P. 3505 Indiana av.
Oliphant David, Austin
Oliphant J. B. Austin
Oliphant Walter M. 896 S. St. Louis av.
Oliphant William B. 419 S. Marshfield av.
Oliver David, 849 W. Monroe
Oliver David jr. 849 W. Monroe
Oliver Ernest A. 4453 Vincennes av. *Irq.*
Oliver Francis S. Evanston
Oliver Frederick S. Evanston. *C.A.*
Oliver George, 1424 W. Monroe

Oliver John Mrs. 24 S. Homan av.
Oliver J. M. 514 W. Congress. *Chi., Ill., U.L.*
Oliver N. Ellis Dr. 1742 Diversey
Oliver Roy O. 849 W. Monroe
Oliver T. T., M.D. 2306 Indiana av.
Oliver William G. 1543 W. Monroe
Oliver W. D. 4461 Lake av.
Oliver W. G. 1543 W. Monroe
Olmstead Clare J. 4459 Oakenwald av.
Olmstead E. 444 Bowen av. *Cal.*
Olmstead Florence Miss, Palmer house
Olmsted Charles L. 6032 Monroe av.
Olmsted Charles S. 824 Jackson boul.
Olmsted George, Evanston
Olmsted George G. 6032 Monroe av.
Olmsted J. F. 6501 Harvard av.
Olmsted Oliver A. 5538 Cornell av. *C.A.*
Olmsted William A. 5642 Madison av. Sum. res. Turin, N. Y.
Olmsted William B. Evanston
Olney Eva Miss, Hinsdale
Olson N. F. 166 Locust
Olson Olof G. 3532 Vernon av. *Irq.*
Olson R. B. Lombard
Olwin Jacob B. Evanston
Olwin John M. Evanston
Omohundro William R. 4400 Lake av. Sum. res. Lake Geneva, Wis.
Onahan W. J. 37 Macalister pl. *Irq.*
Onderdonk Dudley, Evanston
Onderdonk James L. 343 Michigan av.
Onderdonk William H. Evanston
Onderdonk William H. jr. Evanston
Ong Lewis B. 868 W. Adams
Opdyke Russell H. 3142 Lake Park av.
Oppenheim M. J. 3405 Prairie av. *Lksd.*
Oppenheim W. S. Iroquois Club. *U.L.*
OppenheimerAbrahamMrs.435 S.Paulina
Oppenheimer B. Palmer house. *Stan.*
Opper Philip, 3347 South Park av. *Stan.*
Oram James C. Austin
Orb John A.3211 Calumet av. *C.A., W.P.*
Orchard James G. S. Evanston
Orchard John G. Evanston
Orde Bertram, Glencoe
Orde George F. Glencoe. *C.A.*
Orde Mark, Glencoe
Orelup Amasa, 3148 Groveland av.
Organ Rollin B. 4019 Indiana av.
Oriel Frank H. Oak Park
Ormsby Fulton B. 7242 Perry av.
Orr Arthur, Evanston. *Chi., U.L.*
Orr A. C. Park Ridge
Orr Charles B. 3218 Rhodes av.
Orr C. Fred, Evanston
Orr Edward K. 42, 39th
Orr Frank B. 4450 Ellis av. *U.L.* Sum. res. Mackinac Island
Orr George H. Oak Park
Orr John F. Dr. 4433 Champlain av.
Orr J. G. Park Ridge
Orr Orton G. 4420 Champlain av.
Orr Robert M. Hotel Windermere. *U.L.*
Orr Samuel C. Lake Forest
Orr T. M. Hotel Windermere
Orschel I. 3421 Vernon av.
Ortengren John R. Park Ridge
Orth William S. Dr. 398 N. Wells
Ortmann Rudolph, 460 Dearborn av. *C.A., U.L.*
Ortmayer Carl G. Mrs. 4557 Ellis av.
Orton Esther M. Mrs. 445 Washington boul.
Orton Thomas, 2951 Michigan av.
Ortseifen Adam 514, 46th
Orvis Josephine E. Miss, 457 Washington boul.
Orvis Margaret E. Mrs. Evanston
Orvis Orland D. 2443 Prairie av. *C.A.* Sum. res. Vassar, Mich.
Orwig H. I. Winnetka
Osborn A. C. Irving Park
Osborn A. D. Oak Park
Osborn Charles H. Evanston
Osborn Charles M. Evanston. *Un.*
Osborn Charles M. jr. 1534 Oakdale av. *Univ.*
Osborn Chauncey V. 114 Flournoy
Osborn Clark D. 254, 47th. *C.A.*
Osborn C. S. 1323 Michigan av.
Osborn Eugene E. Evanston. *Univ.*
Osborn Hartwell, Evanston
Osborn Henry A. 4737 Kimbark av.
Osborn Jenny Miss, 99, 33d
Osborn John Mrs. 590 W. Adams
Osborn Louis, Evanston
Osborn P. B. 99, 33d
Osborn S. Mrs. 4737 Kimbark av.
Osborne E. F. 5140 Madison av. *U.L.*
Osborne Frank Sayre, 4455 Grand boul.
Osborne Gertrude Purcell, 2640 N. Hermitage av.
Osborne Gifford Dr. 363 Ontario
Osborne Grace Mrs. Auditorium annex
Osborne Henry S. 4455 Grand boul.
Osborne John B. 5726 Madison av.
Osborne J. C. LaGrange
Osborne J. Landon, 4124 Drexel boul.
Osborne J. O. Mrs. 5726 Madison av.
Osborne Kate Miss, Evanston
Osborne S. S. 2233 Calumet av.
Osborne W. Irving, Evanston
Osgood Albert M. 766 W. Adams
Osgood Albert T. 766 W. Adams
Osgood Edwin, Oak Park
Osgood Edwin S. Austin
Osgood Everett W. Winnetka
Osgood George B. 766 W. Adams
Osgood Harry S. 766 W. Adams
Osgood Henry H. 802 Winthrop av.
Osgood James S. 1815 Surf
Osgood John D. 272 S. Irving av.
Osgood Laleah B. Mrs. 635 Walnut
Osgood Sarah J. Mrs. 649 Washington boul.
Osgood Stacy W. Winnetka
Osgood William P. Austin
Osgoodby R. H. Hinsdale
Osher Joseph, 4927 Michigan av.
Osmun DanielC.17 Aldine sq. *U.L., W.P.*
Osmun Richard A. 17 Aldine sq.

Oster Lawrence, 220 Warren av.
Osterman Daniel, 3414 Vernon av.
Osterman Samuel, 4333 Prairie av.
Ostling E. J. 2292 N. Ashland av.
Ostrander B. Mrs. Winnetka
Ostrander Dempster, 23, 35th
Ostrander John G. 1077 W. Monroe
Ostrander J. W. 1077 W. Monroe
Ostrander Ralph L. Austin
Ostrom J. A. Hotel Windermere. *C.A.*
Oswald Arthur, 256 Warren av.
Oswald F. A. 256 Warren av.
Oswald J. W. Dr. 344 Belden av.
Otis A. Mrs. 4504 Lake av.
Otis Charles D. 3028 Lake Park av.
Otis Charles T. 2033 Prairie av. *Cal.*, *C.A.*, *Univ.*
Otis Ephraim A. 294 Huron. *Univ.*
Otis Frank C. 174 Oakwood boul.
Otis F. R. 2033 Prairie av.
Otis George A. 7156 Euclid av.
Otis George C. 1544 Fulton
Otis George L. 1710 Michigan av. *Cal.*, *Chi.*, *W.P.*
Otis Henry A. LaGrange
Otis Henry B. 3028 Lake Park av.
Otis Irving, 4508 Lake av.
Otis Joseph E. 1730 Prairie av. *Cal.*
Otis Joseph E. jr. 2832 Prairie av. *Univ.*
Otis Lucius B. 2458 Michigan av.
Otis Lucius J. 2033 Prairie av.
Otis Marion Miss, 294 Huron
Otis Philip A. Chicago Athletic Assn.
Otis Philo A. 1722 Michigan av. *Cal.*, *Univ.*, *W.P.*
Otis Ralph C. 1730 Prairie av.
Otis Thomas G. 4508 Lake av.
Otis William A. Winnetka. *Univ.*
Otis X. L. Mrs. 1906 Michigan av.
Ott Charles B. 5155 Prairie av.
Ott John, 626 N. Robey
Ott John N. 591 Washington boul.
Ott Katherine Mrs. 591 Washington boul.
Ott Oran, 591 Washington boul.
Ott William C. 5146 Jefferson av.
Ottenheimer Henry L. 3253 Indiana av.
Ottenheimer Louis S. 2252 Indiana av.
Otterson G. C. Mrs. 1015 Winona av.
Ottie William E. 1192 Washington boul.
Ottman William B. 5732 Roslie ct.
Otto Arthur L. 4347 Ellis av.
Otto Edward Dr. 1643 Belmont av.
Otto Emil Prof. Elmhurst
Otto George C. 4000 Drexel boul.
Ottofy Louis Dr. Hotel Del Prado
Otton Edmond G. 6116 Kimbark av.
Oughton Charles M. Dr. 5410 Jefferson av.
Outerbridge W. G. 505 W. Congress
Outhet John C. 399 W. Monroe
Outhet R. M. 399 W. Monroe. *Ill.*
Overbagh Franklin, Evanston
Overlock Frank F. 163 S. Winchester av.
Overman Linnæus E. 3816 Lake av. *Cal.*
Overmeyer John B. 118 Ashland boul.
Overpeck Elmer E. 4458 Oakenwald av.
Ovitt A. W. 818 Walnut
Owen Charles S. Morgan Park
Owen Ernest Dale, 3710 Ellis av.
Sum. res. Marquette, Mich.
Owen George H. Oak Park
Owen James R. 1902 Michigan av. *U.L.*
Owen K. R. 497 Dearborn av. *C.A.*
Owen Malcolm D. 3012 Michigan av.
Owen T. G. 347½ S. Hoyne av.
Owen William D. 2155 Sheridan rd.
Owen William R. Oak Park
Owens F. E. Mrs. 6241 Kimbark av.
Owens Guy, 6241 Kimbark av.
Owens J. E. Dr. 1806 Michigan av.
Owens Marie G. Miss, 1806 Michigan av.
Owens Robert Mrs. 50 Loomis
Owsley Frederic D. Dr. Virginia hotel *C.A.*
Owsley Harry B. 142 Astor
Sum. res. Glencoe
Owsley Heaton, 408 Erie. *Univ.*
Sum. res. Glencoe
Owsley J. Guy, 758 W. Adams
Owsley L. S. 3131 Vernon av.
Ozias Eli R. 1172 Washington boul.

PACAUD A. D. 5101 Kimbark av.
Pacaud A. Lincoln, 5101 Kimbark av. *C.A.*
Pack William Morris, 4843 Calumet av.
Packard A. T. 112 S. Seeley av.
Packard Edith Miss, Auditorium hotel
Packard Edward A. Union League club
Packard George, 1922 Barry av. *Univ.*
Packard George W. 49, 29th pl.
Packard James B. Mrs. 632 Washington boul.
Packard James D. 3523 Grand boul.
Packard Marcus A. O. 39 Woodland Park
Packard S. W. Oak Park
Packer Charles Mrs. 3361 Calumet av.
Packer Charles P. 4747 Lake av. *U.L.*
Packer John F. LaGrange
Padan Robert S. 515 W. 62d
Paddleford Clyde C. 4539 Oakenwald av.
Paddleford Fred A. 7145 Euclid av.
Paddock A. L. Mrs. Evanston
Paddock C. E. Dr. 2600 Indiana av.
Paddock C. J. The Arizona
Paddock Eliza Mrs. 1429 Michigan av.
Paddock George L. 5451 Cornell av. *Univ.*
Paddock James Capt. 6149 Monroe av.
Sum. res. Swan Lake Ranch
Paddock Wilburn E. 1429 Michigan av.
Paddock William E. Evanston
Paddock William G. Mrs. Evanston
Paddon A. A. 4591 Oakenwald av.
Paddon Herbert M. 5205 Madison av.
Paden Joseph E. Evanston. *U.L.*
Paden Willard S. Evanston
Paepcke Herman, 628 Lasalle av.
Page Alice W. Miss, 2126 Prairie av.
Page Cecil, 5330 Madison av.
Page Charles, Evanston
Page Charles G. 5524 Madison av.
Page Charles T. 6562 Stewart av.
Page C. L. 1746 W. 47th

Page Eleanor Miss, 2126 Prairie av.
Page Ethel F. Miss, 4747 Kimbark av.
Page Fred H. 689 Washington boul.
Page Harvey L. Oak Park
Page H. E. River Forest
Page James C. 103 Buena av. *C.A., Irq.*
Page Minnie Mrs. 4551 Champlain av.
Page Ralph Hugh, 4747 Kimbark av.
Page Samuel S. 5330 Madison av. *Irq., U.L.*
Page William R. 4747 Kimbark av. *C.A., U.L., Univ.*
Page William T. 4747 Kimbark av.
Page Willis A. 4501 Calumet av.
Pagin Frank S. 189 Cass
Pagin L. A. LaGrange
Pague Olin M. 6913 Stewart av.
Paige Albert, Irving Park
Paige A. W. Chicago Beach hotel. *Un.*
Paige Eliza T. Mrs. 303 S. Irving av.
Paige F. W. Irving Park
Pain Charles E. 589 Burling
Paine Albert G. Dr. 3964 Drexel boul.
Paine C. D. Oak Park
Paine Jane Mrs. Hotel Luzerne
Paine Lyman M. 4224 Langley av.
Paine Romeyn M. Dr. 47 Stratford pl.
Paine S. M. Miss, 5555 Monroe av.
Painter Charles S. 113, 47th
Painter John A. 360 Erie
Painter Joseph A. 905 Walnut
Painter Judson C. Dr. 360 Erie
Pajeau Charles H. 4345 Grand boul.
Pajeau Joseph, 4345 Grand boul.
Palda S. V. Hotel Woodruff
Pallett Frank S. Wilmette
Palm Alexander, Hotel Del Prado
Palm George E. 664 Evanston av.
Palm Warren S. 633 W. 62d
Palmer Adelle C. Miss, 2259 Calumet av.
Palmer A. E. Dr. 721 Lincoln av.
Palmer A. G. Evanston
Palmer A. R. Newberry hotel
Palmer Charles H. 6547 Stewart av. *W.P.*
Palmer Charles H. 7741 Lowe av.
Palmer Charles M. 496, 42d
Palmer Ed, LaGrange
Palmer Edwin B. Highland Park
Palmer Ernest E. 820 Walnut
Palmer Eugene P. Hotel Metropole
Palmer F. A. Auditorium hotel
Palmer George H. Capt. U. S. A.. 140, 38th
Palmer George R. 5006 Ellis av.
Palmer G. E. 1159 Washington boul.
Palmer Honore, 100 Lake Shore drive
Palmer John F. Riverside. *C.A.*
Palmer John H. Oak Park
Palmer John Mayo, 2350 Indiana av. *Irq.*
Palmer John S. 4325 Berkeley av.
Palmer John T. 2350 Indiana av.
Palmer J. P. Dr. Riverside
Palmer Louisa H. Mrs. 464 W. Adams
Palmer L. A. Mrs. 496, 42d
Palmer Margaret F. Mrs. 831 Warren av.
Palmer Mary B. Miss, 1541 W. Adams
Palmer Mary C. Mrs. 2259 Calumet av.
Palmer Milton J. 4124 Grand boul.
Palmer Percival B. 5006 Ellis av. *U.L.*
Palmer Percy W. Evanston. *U.L.*
Palmer Potter, 100 Lake Shore drive *Chi., Irq., W.P.*
Palmer Potter jr. 100 Lake Shore drive
Palmer Robert B. 240 Bissell
Palmer Robert F. 640 Pine Grove av.
Palmer Robertson, 2350 Indiana av.
Palmer Silas, 452 Warren av.
Palmer Thomas D. Dr. 691 Washington boul.
Palmer Truman G. Irving Park
Palmer Violet H. Miss, 721 Lincoln av.
Palmer William F. Prof. Lake Forest
Palmer Wm. H. 295, 53d
Palmer Wm. W. 316 The Plaza
Palmer W. C. B. 493 W. Monroe. *Ill.*
Palmer W. P. Hyde Park hotel
Palmer W. P. Calumet club. *W.P.*
Palmeter DeWitt C. 293 Park av.
Paltzer Charles A. 3614 Michigan av. *W.P.*
Palzin Henrietta Mrs. 84, 74th
Pam Hugo, Hotel Del Prado. *Stan.*
Pam Max, Hotel Del Prado
Pancoast J. Cameron, 2979 Prairie av.
Pank C. Waller, 943 Park av.
Pank J. Henry, 683 Fullerton av.
Panushka John W. Wilmette
Panushka William, Wilmette
Paoli Gerhard C. Dr. 1834 Arlington pl.
Paquin Samuel S. 5528 Monroe av.
Paradise M. C. 872 W. Adams
Parcells Frank, Lake Forest
Pardee Agnes Miss, 402 N. State
Pardee Charles A. Mrs. 1358 Millard av.
Pardee Luther Rev. Austin
Pardee L. C. Dr. 402 N State
Pardee L. C. Mrs. 402 N. State
Pardee M. F. 624 Lasalle av.
Pardey Harry W. 1058 Warren av. *C.A,*
Pardridge Anson, 4157 Langley av.
Pardridge A. J. 3200 Michigan av.
Pardridge C. E. 5163 Wabash av.
Pardridge C. W. 3200 Michigan av. *C.A., W.P.*
Pardridge Edward W. 2022 Indiana av.
Pardridge Edwin Mrs. 2808 Prairie av.
Pardridge Florence Miss, 2808 Prairie av.
Pardridge Frank, 300 Ellis av. *C.A.*
Pardridge Fred C. 2819 Indiana av. *C.A.*
Pardridge May Alene Miss, 3200 Michigan av.
Pardridge M. L. Mrs. 3945 Lake av.
Pardridge W. E. 2817 Indiana av.
Parent Arthur M. Pullman
Parish Charles P. 4717 Kimbark av.
Parish F. E. 53, 53d
Parish Harry F. 4828 Kimbark av.
Parish Lillian H. Mrs. 3025 Groveland av.
Parish Lucius W. Irving Park
Parish Rosamond P. Mrs. 4721 Kimbark av.
Parish S. M. 2956 Groveland av.

Parish William F. 4828 Kimbark av.
Parish William F. jr. 4828 Kimbark av.
Parish William H. 5918 Indiana av.
Park August V. Dr. 4411 Calumet av.
Sum. res. Bluff Lake, Ill.
Park A. J., M.D. 3200 Vernon av.
Park C. E, 3517 Calumet av.
Park George H. Austin
Park Mary Mrs. 4160 Ellis av.
Park Richard H. 1843 Michigan av.
Park Samuel T. 4160 Ellis av.
Park William R. 3601 Vincennes av.
Parke John E. 5311 Washington av.
Parke Kate Miss, 168 Ashland boul.
Parker Albert O. 248,53d (H. P.)
Parker Alfred E. River Forest
Parker Anna M., M.D. 53 Warren av.
Parker Austin H. 248, 53d (H. P.)
Parker A. A. Lexington hotel
Parker A. H., M.D. Evanston
Parker A. H. jr. 2444 Evanston av.
Parker A. K. Rev. 43½ S. Seeley av.
Parker Brainerd M. 248, 53d (H. P.)
Parker Charles F. LaGrange
Parker Charles W. 4726 Greenwood av.
Parker Charles W. Evanston
Parker Edward A. 725 Fullerton av.
Parker E. A. 4160 Ellis av.
Parker E. Harry, Evanston
Parker E. Louise Miss, 4418 Oakenwald av.
Parker Francis W. 4709 Calumet av. *U.L.*
Sum. res. Antioch, Ill.
Parker Frank, 3847 Ellis av.
Parker Frank W. 6640 Parnell av.
Parker Fred A. 624 W. Congress
Parker F. D. Revere house
Parker George D. 31 Aldine sq.
Parker George G. 501 Jackson boul. *Ill.*
Parker George R. 1704 Belmont av.
Parker G. H. Mrs. Evanston
Parker G. W. 246 Warren av.
Parker Harley, 609 W. Garfield boul.
Parker Harry E. River Forest
Parker Harry M. Evanston
Parker Helen M., M.D. 53 Warren av.
Parker Henry O. 1801 Barry av.
Parker Herbert, 4 Oakland Crescent
Parker Hilon A. Tracy. *U.L.*
Parker Horace B. LaGrange
Parker H. Wilson, 112 Pine
Parker James, 437 Warren av.
Parker James H. 157 Rush
Parker James J. 4418 Oakenwald av.
Parker James K. Winnetka
Parker James O. Winnetka
Parker Jay D. 609 W. Garfield boul.
Parker John D. Dr. 609 W. Garfield boul.
Parker John F. 3667 Michigan av.
Parker J. Grafton, 4418 Oakenwald av. *U.L.*
Parker J. Grafton jr. 5425 Cottage Grove av.
Parker J. J. 4737 Lake av.
Parker J. J. jr. 4737 Lake av.
Parker Lamont E. 4128 Ellis av.

Parker Leander D. Evanston
Parker Leonard A. 5474 Jefferson av.
Parker Lewis W. Evanston. *C.A.*
Parker L. T. Irving Park
Parker Marcia Mrs. 4310 Oakenwald av.
Parker Mary A. J. Mrs. 1457 N. Clark
Parker Miss, 386 Erie
Parker M. L. River Forest
Parker O. L. Mrs. 501 Jackson boul.
Parker Robert Mercer, 386 Erie
Parker Robert P. Oak Park
Parker R. S. 3413 Vernon av.
Parker Samuel M. 4535 Lake av.
Parker Samuel W. Lexington hotel. *Cal., Chi., W.P.*
Parker Sidney, Tracy
Parker Thomas, jr. Illinois club
Parker Thomas L. 5041 Washington av.
Sum. res. Oconomowoc, Wis.
Parker Walter S. 3008 Groveland av.
Parker William, 491, 42d pl.
Parker William, 3014 South Park av.
Parker William C. 3667 Michigan av.
Parker William W. Dr. Irving Park
Parker W. A. Kenilworth
Parker W. B. Oak Park
Parker W. J. 4160 Ellis av.
Parkes John C. 135 Seminary av. *W.P.*
Parkes John C. jr. 135 Seminary av.
Parkes William B. Evanston
Parkes William R. Dr. Evanston
Parkhurst Alton, Evanston
Parkhurst Emogene Dr. Evanston
Parkhurst George L. Evanston
Parkhurst Hiram S. 3600 Lake av.
Parkhurst H. W. 47, 77th
Parkhurst J. J. Evanston. *Chi., U.L.*
Parkhurst Matthew M. Rev. Evanston
Sum. res. Lake Bluff, Ill.
Parkhurst M. M. Miss, 5743 Madison av.
Parkhurst Nelson D. 5743 Madison av.
Parkhurst William S. Mrs. 5136 Kimbark av.
Parkins Geo. B. 5526 Jefferson av.
Parkins Horace G. 3756 Lake av.
Parkinson Joseph G. 4805 Lake av.
Parkinson Robert H. 69 Bellevue pl. *Chi., U.L.*
Parkison Edwin J., M.D. 6923 Stewart av.
Parks Samuel S. 1543 Fulton
Parliament S. 3331 Calumet av.
Parmele C. F. 4163 Lake av.
Parmelee Charles, 343 Michigan av.
Parmelee Charles K. Lexington hotel. *Chi., W.P.*
Parmelee Edward D. Kenilworth. *C.A.*
Parmelee Frank, Palmer house. *W.P.*
Parmelee John W. Victoria hotel. *Chi., Un., W.P.*
Parmly Samuel P. 3811 Grand boul.
Parmly Samuel P. jr. 3811 Grand boul.
Parr Alexander Mrs. Wilmette
Parr Edward, 66 Madison Park
Parr E. F. Mrs. 66 Madison Park
Parr E. S. Wilmette
Parr George R. Wilmette

Parritt William jr. 659 Cleveland av.
Parrotte Walter Lee, Hotel Windermere
Parry John C. Glencoe
Parshall Ross T. 23 Bellevue pl.
Parshall R. F. Mrs. 770 W. Monroe
Parsons Charles T. 5825 Kimbark av.
Parsons Harry Dr. 2588 N. Hermitage av.
Parsons H. E. 6148 Kimbark av.
Parsons John C. Mrs. 5714 Madison av.
Parsons J. B. 206 Goethe. *Chi.*, *C.A.*, *Ill.*, *Un.*
Parsons J. C. 5714 Madison av. *Univ.*
Parsons O. M. 3015 Groveland av.
Parsons R. L. Hotel Windermere
Parsons William H. 437 Dearborn av.
Parsons William R. Dr. 4506 Emerald av.
Parsons W. R. Irving Park
Partridge Charles S. 6114 Woodlawn av.
Partridge Lyman H. 839 Touhy av.
Partridge N. A. 5614 Madison av. *U.L.*
Pash Clarence B. 4559 Evans av.
Pashley Alfred F. 6325 Woodlawn av. *Ill.*, *U.L.*
Pashley S. C. 863 Walnut
Patch George M. Oak Park
Patchen J. J. 6246 Woodlawn av.
Patchen Sarah A. Miss, Highland Park
Pate Davey S. 3425 Vernon av.
Patera F. J., M. D. 675 W. Taylor
Paterson Adam A. 6105 Kimbark av.
Paterson Andrew, Evanston
Paterson George S. 324 Warren av.
Paterson James H. Evanston
Paterson James S. 6105 Kimbark av.
Paterson Margaret J. Miss, 6105 Kimbark av.
Patoille Joseph, 2703 N. Robey
Patrick Benjamin F. jr. 4412 Berkeley av. *C.A.*
Patrick Charles B. Austin
Patrick Charles E. Chicago Athletic assn.
Patrick Herbert E. 1120 Washington boul. *U.L.*
Patrick H. E. Oak Park
Patrick Hugh T. Dr. 465 Lasalle av.
Patrick Joseph H. 4450 Indiana av. *C.A.*
Patrick M. A. Mrs. Lexington hotel
Patrick M. L. Mrs. Austin
Patrick R. W. Oak Park
Patrick Zorah E., M.D. 25 Woodland Park
Patten Anna W. Mrs. 6463 Kimbark av.
Patten A. Mrs. 306 Warren av.
Patten A. W. Rev. 5203 Hibbard av.
Patten James A. 306 Warren av. *Ill.*
Patterson Arthur W. 79 Warren av.
Patterson Augustus L. 365 Oakwood boul.
Patterson Austin L. 384 Warren av.
Patterson Charles A. 591 W. Congress
Patterson Charles T. 1060 Warren av.
Patterson C. C. Hotel Metropole. *Cal.*
Patterson David H. 5625 Washington av.
Patterson D. R. 7131 Princeton av.
Patterson Frank, 659 Cleveland av.
Patterson Frank E. 4232 Wabash av.
Patterson George C. 1223 W. Ravenswood Park
Patterson George M. Evanston
Patterson Howard E. LaGrange
Patterson James C. 43 Campbell Park
Patterson John, 3670 Wabash av.
Patterson John C. 196 Cass. *C.A.*
Patterson John H. 3637 Prairie av.
Patterson Robert H. 556 W. 62d pl. Winter res. Rock Ledge, Fla.
Patterson Robert W. Mrs. Evanston Winter res. Washington, D. C.
Patterson Robert W. jr. 166 Astor. *Chi.*, *U.L.*, *W.P.*
Patterson R. M. Clifton house
Patterson Samuel E. 124 Flournoy
Patterson Stewart, Evanston
Patterson S. A. Mrs. 265 Warren av.
Patterson S. E. Mrs. 591 W. Monroe
Patterson S. P. 384 Warren av.
Patterson Theodore H. 194, 37th
Patterson T. E. Hotel Windermere
Patterson William A. 640 Pine Grove av.
Patterson W. R. 5730 Monroe av.
Patterson W. R. River Forest
Pattison Arthur, Oak Park
Pattison Edmo 3639 Grand boul.
Pattison E. E. Hotel Metropole
Pattison James L. 498 Jackson boul.
Pattison Thomas, Oak Park
Pattison Thomas Col. 275 S. Hoyne av.
Pattison William L. 498 Jackson boul.
Patton Ellie Miss, 3611 Lake av.
Patton Guy, The Arizona
Patton Harry J. Evanston. *C.A.*
Patton J. M. Dr. 237 S. Hoyne av.
Patton N. S. Oak Park. *U.L.*
Patton Robert W. Highland Park. *U.L.*
Patzack Frank, 717 N. Robey
Paul Anna B. Mrs. 229 S. Leavitt
Paul C. R. Hotel Metropole. *C.A.*
Paul Edgar T. Wilmette
Paul Frank M. Wilmette
Paul James R. Evanston
Paul John C. 1414 Roscoe
Paul Joseph, 69 Walton pl.
Paul Mary Miss, 4950 Greenwood av.
Paul Ph. D., Dr. 346 Dearborn av.
Paulin Fred C. Morgan Park
Pauling Edward G. 25 Astor. *C.A.*
Paullin George W. Evanston
Paulsen William A. 3529 Ellis av. *C.A.*
Paxson John W. 4310 Indiana av.
Paxton P. P. Virginia hotel
Paxton W. F. Mrs. 812 Warren av.
Payen Cecile E. Miss, 4043 Ellis av.
Payen C. Mrs. 4043 Ellis av.
Payen Juliette Miss, 4043 Ellis av.
Payn Robert E. Oak Park
Payne Alfred Mrs. Hinsdale
Payne Annie Miss, Hinsdale
Payne A. M. Mrs. 410 Oak
Payne Bruce C. 4831 Langley av.
Payne D. A. Dr. 110 S. Oakley av.
Payne James, 534 Evanston av.

Payne John Barton Judge, 3230 Groveland av. *Irq.*, *U.L.*
Payne Leroy, The Winamac Sum. res. Chebanse, Ill.
Payne Wm. C. Hinsdale
Payne William Morton, 1601 Prairie av.
Paysen Fred, 56 Evergreen av.
Payson Edward, Oak Park
Payson George S. 88 Astor. *Chi.*, *C.A.*, *Univ.* Sum. res. Hyannis Port, Mass.
Payson Joseph R. 1262 Wilcox av.
Payson J. R. jr. Oak Park
Payson S. C. 32 Banks. *Un.*, *W.P.*
Peabody Augustus S. 426 Dearborn av.
Peabody F. B. 426 Dearborn av. *Chi.*, *Irq.*, *Un.*, *Univ.*
Peabody F. F. Evanston
Peabody F. Stuyvesant, 426 Dearborn av. *C.A.*
Peabody Hiram B. 2968 Michigan av.
Peabody James, 5747 Madison av.
Peabody James B. 644 W. Adams
Peabody J. A. 644 W. Adams
Peabody Selim H. 7424 Butler
Peachy J. R. 4460 Berkeley av.
Peacock Alice Miss, 4814 Grand boul.
Peacock Charles S. 3211 Prairie av.
Peacock C.D.1713 Indiana av. *Cal.*, *C.A.*, *U.L.*, *W.P.* Sum. res. Green Lake, Wis.
Peacock C. D. jr. 2000 Indiana av. *C.A.*
Peacock Elijah P. 921 S. Sawyer av.
Peacock Joseph F. 1498 W. Adams
Peacock Joseph J. 1498 W. Adams
Peacock Margaret Mrs. 4814 Grand boul.
Peacock Robert, 3668 Wabash av.
Peacock William H. 1375 N. Halsted
Peake Frederick, 315 Flournoy
Peale Charles M. 4416 St. Lawrence av.
Peale George M. New Hotel Holland
Peale R. S. Chicago Beach hotel
Pearce Frank I. 3627 Grand boul. Sum. res. "The Island," Fox Lake, Ill.
Pearce John F. 548 W. 62d
Pearce J. Irving, Sherman house
Pearce John Irving jr. Sherman house
Pearce Mary Miss, Evanston
Pearce Myron, Sherman house
Pearce Myron A. 4621 Greenwood av.
Pearce Myron L. 2548 Prairie av.
Pearce William C. Sherman house
Pearce William H. Oak Park
Peare G. R. 667 Winthrop av.
Peare Richard M. jr. 52 Campbell Park
Pearsall Albert L. Hinsdale
Pearse Frank E. 3000 Michigan av.
Pearson Andrew, 149, 42d pl.
Pearson Arthur L. 509 Jackson boul.
Pearson Charles W. Prof. Evanston
Pearson Eugene H. The Kenwood, *Ill.*, *U.L.*
Pearson Frank, 6320 Monroe av.
Pearson Haynie R. 518 W. Monroe
Pearson John L. Oak Park
Pearson J. H. 509 Jackson boul.
Pearson Mary Logan Miss, 518 W. Monroe
Pearson N. P. Dr. 560 Division
Pearson R. N. 518 W. Monroe
Pearson William E. 193, 54th
Pearson William H. Lexington hotel. *C.A.*
Pearsons D. K. Hinsdale
Pearsons Harry P. Evanston
Pearsons Henry A. Evanston. *U.L.*
Pearsons John A. Evanston
Pease Alfred A. 364 Park av.
Pease Arthur B. Waukegan
Pease Cornelia R. Mrs. 2501 Magnolia av.
Pease Edward H. 4 Washington pl. *C.A.*, *Un.*
Pease Edwin B. 275 Warren av.
Pease Frank B. Berwyn
Pease Fred N. Hotel Woodruff
Pease F. O. Dr. 67, 37th
Pease George D. 649 Washington boul.
Pease Hiram L., M. D. 7530 Greenwood av.
Pease James, 3212 Dover. *C.A.*
Pease J. M. Lombard
Pease Laura S. Mrs. 1093 Winona av.
Pease Philander P. 1729 Kenmore av.
Pease Philander P. jr. 1729 Kenmore av.
Pease Sarah B. Mrs. 143 Oakwood boul.
Pease Thomas H. 364 Park av.
Pease Walstein C. 1847 Belmont av.
Pease Wendell S. 1093 Winona av.
Peaslee E. S. 37, 33d
Peasley James C. 309 Huron. *Chi.*, *C.A.*
Peats Alfred, Hotel Metropole. *Cal.*, *C.A.*
Pebbles A. W. Oak Park
Pebbles Frank M. Oak Park
Pebbles Frank M. jr. Oak Park
Pebbles H. R. Oak Park
Pebbles S. E. Oak Park
Peck Allen S. LaGrange
Peck Annah M. Miss, 22 Lake Shore drive
Peck Arline Miss, 1826 Michigan av.
Peck A. H. Dr. 721 N. Wells
Peck A. W. 326 Webster av.
Peck Buda M. Miss, 1826 Michigan av.
Peck Charles, 6110 Monroe av.
Peck Charles B. Mrs. 5528 Monroe av.
Peck Charles M. 4957 Calumet av.
Peck Clarence I. 2254 Michigan av. *Cal.*, *Chi.*, *C.A.*, *U.L.*
Peck Comfort E. Dr. 55 Pine
Peck D. P. The Tudor
Peck Ferdinand W. 1826 Michigan av. *Cal.*, *Chi.*, *C.A.*, *U.L.*, *Univ.* Sum. res. Oconomowoc, Wis.
Peck Ferdinand W. jr. 1826 Michigan av. *Cal.*, *C.A.*, *W.P.*
Peck George R. Virginia hotel. *Chi.*, *Un.*
Peck G. Burton, 1686 W. Monroe
Peck Harold S. Mrs. 22 Lake Shore drive Sum. res. Oconomowoc, Wis.
Peck Henry, Lombard
Peck Jerome T. 327 W. 61st
Peck Marion Miss, 22 Lake Shore Drive

Peck Oliver D. Evanston. *U.L.*
Peck P. F. W. Mrs. 2254 Michigan av.
Sum. res. Oconomowoc, Wis.
Peck Romeo, Longwood
Peck R. B. 4957 Calumet av.
Peck Staunton B. 3812 Calumet av.
Peck Walter L. Lexington hotel. *Cal.*, *C.A.*, *U.L.*
Sum. res. Oconomowoc, Wis.
Peckham Charles L. 7150 Euclid av.
Peckham Charles V. 2241 Kenmore av.
Peckham Geo. C. Mrs. Hotel Metropole
Peckham R. W. 4259 Grand boul.
Pedrick Isaac H. 2419 Michigan av.
Peebles Arthur S. 5126 East End av.
Peebles Milicent S. Mrs. 3122 Michigan av.
Peebles William S. 5126 East End av.
Peeke E. W. 3404 Wabash av.
Peeke William H. jr. 2728 Calumet av.
Peeples C. M. Chicago Beach hotel
Peeples John M. Chicago Beach hotel
Peet Henry J. 1701 Sheridan rd. *Univ.*
Peirce Arthur H. Hotel Metropole. *C.A.*
Peirce Carlotta A. Miss, 70 Madison Park
Peirce Charles Leonard, 70 Madison Park
Peirce Charles Leonard jr. 70 Madison Park
Peirce Daniel A. 5464 Washington av.
Peirce Daniel Newhall, 70 Madison Park
Peirce Fred D. 479 S. Leavitt
Peirce Harriet Ethel, 70 Madison Park
Peirce James H. 371 Elm. *Un.*
Peirce Luther H. 1904 Surf
Peirce Ralph Sumner, 70 Madison Park
Peirce W. H. H. 5025 Lake av.
Peiro Frank L. Dr. 236 Sunnyside av.
Peiser Samuel C. 3348 Forest av. *Lksd.*
Pellet Clarence S. Oak Park. *C.A.*
Peloubet Jarvis, 1012 Washington boul.
Peloubet Louis G. 1012 Washington boul.
Pelouze Fredericka Mrs. 6104 Woodlawn av.
Pelouze Wm. Nelson Col. Lakota hotel. *C.A.*
Peltzer Otto, 412 Belden av.
Pemberton Mildred F. Mrs. 291 Michigan av.
Pence A. M. 550 N. State. *U.L.*
Pendarvis R. E. 1413 Lexington
Pendleton Amos P. 193, 30th
Pendleton Bradford H. Evanston
Pendleton Edmund, 3338 Calumet av.
Penepacker Samuel, 7738 Lowe av.
Penfield E. W. 2456 Prairie av. *Univ.*
Penfield Frank, 1819 Alden av.
Penfield George J. 2672 N. Lincoln
Penfield H. D. 2456 Prairie av.
Penfield John Mrs. 849, 72d pl.
Penfield L. C. 2456 Prairie av. *U.L.*
Penfield Truman, 610 Dearborn av.
Penhallow William P. 33, 37th. *C.A.*
Penington Charles R. 95 Oakwoods av.
Penington Thomas C. 4012 Drexel boul.
Penington Walter V. 4012 Drexel boul.
Penniman F. C. Wilmette
Pennington Fred A. 5722 Washington av.
Pennington H. F. 5722 Washington av.
Pennington H. F. jr. 5722 Washington av.
Pennington J. M. 7241 Harvard av.
Pennington Lewis E. 4366 Oakenwald av.
Pennington M. P. Chicago Athletic assn.
Pennington R. 3539 Michigan av.
Pennoyer George M. 4037 Ellis av. *C.A.*
Pennoyer James C. 3244 Lake Park av.
Penny A. W. Park Ridge. *U.L.*
Penny Charles H. Park Ridge
Penny Elizabeth Mrs. 82 S. Seeley av.
Penny Frank H. 82 S. Seeley av.
Penwell G. V. Leland hotel
Pepe Mary Miss, 23, 37th
Pepper Charles M. 5038 Washington av.
Perce Frances Cora Miss, 509 Dearborn av.
Perce H. Wallace, 509 Dearborn av.
Perce LeGrand W. 509 Dearborn av. *U.L.*
Perce Mary Elizabeth Miss, 509 Dearborn av.
Percy Louise W. Mrs. 451 S. Oakley av.
Perekhan J. S. Dr. 2406 Prairie av.
Peres A. J. 3552 Forest av.
Peres Hardwick, Stamford hotel
Perfitt L. 6327 Greenwood av.
Periam Jonathan, 526 W. 62d pl.
Perine Josiah W. 2818 Calumet av.
Perine Margaret S. Mrs. 2818 Calumet av.
Periolat R. 1828 Surf
Perkey Samuel Dr. 393 S. Leavitt
Perkins Amos H. H. Granada hotel
Perkins B. Chapman, LaGrange
Perkins B. W. LaGrange
Perkins Charles, 663 Washington boul.
Perkins Charles F., M.D. 4721 Langley av.
Perkins Dwight H. 3929 Indiana av. *C.A.*
Perkins Frank G. 5045 Washington av.
Perkins Frederick W. Calumet club. *C.A.*
Perkins Henry S. Dr. 1628 Indiana av.
Perkins Horace, 580 Division
Perkins H. F. 426 Superior
Perkins J. A. Mrs. 330 Oakwood boul.
Perkins J. P. Virginia hotel
Perkins Robert, Berwyn
Perkins Vincent H. 194 Cass
Perkins V. D. Mrs. 330 Oakwood boul.
Perlbach C. Adolphus, 4160 Ellis av.
Perley Edward E. 346, 51st
Perren Charles, 978 W. Adams
Perren Christopher Rev. 978 W. Adams
Perren Wilfred E. Dr. 978 W. Adams
Perrett J. C. Mrs. 698 W. Adams
Perrigo A. B. 2956 Wabash av.
Perry Albert L. 3000 Indiana av.
Perry Arthur J. 922 W. Adams
Perry Charles F. 1238 N. Clark
Perry Charles N. 3228 South Park av.
Perry David P. 344 Oakwood boul.
Perry Francis N. Rev. 2705 N. Ashland av.
Perry Frederick B. 5210 Washington av.
Perry Henry G. Rev. priest Epis. ch. 79 N. Oakley av. nr. Fulton

Perry Herbert B. Dr. 6440 Ellis av.
Perry Howard E. 2455 Michigan av. *U.L.*
Perry H. A. 4144 Grand boul.
Perry Isaac N. 2900 Prairie av. *U.L.*
Perry James M. 3207 Indiana av.
Perry Lewis M. Evanston
Perry Lewis S. Calumet club
Perry Maryland K. Mrs. 3628 Lake av.
Perry P. J. 2384 N. Paulina
Perry Santford J. 3628 Lake av.
Perry S. L. Mrs. 3000 Indiana av.
Sum. res. Bensonhurst, L. I.
Perry Thomas B. 3628 Lake av.
Pershing James F. 6018 Kimbark av.
Persinger H. R. Chicago Beach hotel
Person David Van Ness, 3242 Rhodes av. *C.A.*
Person J. C. 218, 42d
Peter Thomas J. 3555 Ellis av.
Peters Alexander, 560 Washington boul.
Peters Andrew, 301 Schiller
Peters Benjamin F. 339 W. 60th
Peters C. V. L. 262 Warren av. *Ill.*
Peters E. Mrs. 36th ne. cor. Ellis av.
Peters Frank, 29 St. James pl.
Peters Frank M. 29 St. James pl.
Peters Harry V. Mayfair
Peters Henry G. LaGrange
Peters Homer H. 5528 East End av.
Peters H. W. 3555 Ellis av.
Peters I. F. 32 Woodlawn Park
Sum. res. "Ten Oaks"
Peters Joseph G. 2886 Kenmore av.
Peters Robert C. 31 Best av.
Peters Roswell A. Chicago Club
Peters Ulric G. 1400 Jackson boul. *C.A.*
Peters W. C. 80, 74th
Petersen Adelaide Miss, 601 Dearborn av.
Petersen George L. 595 Pine Grove av.
Petersen Hermann, 601 Dearborn av.
Petersen James, 603 Cleveland av.
Petersen Julius, 275 Ashland boul.
Peterson Alice Mrs. 2126 Indiana av.
Peterson Andrew, Union League Club
Peterson Charles W. 2449 Prairie av.
Peterson Frank T. 259 Burling
Peterson Henry E. C. 334 Hampden ct.
Peterson James A. Irving Park
Peterson Kate B. Dr. Irving Park
Peterson P. 641 Fullerton av.
Peterson P. S. Rose Hill
Peterson William A. Rose Hill
Peterson W. F. 341 W. Garfield boul.
Petesch Charlotte Miss, 3267 Beacon
Petit Louis J. 2700 Prairie av.
Petrie Charles S. 17 Ewing pl.
Petrie William J. Rev. 5475 Ellis av.
Pettee William H. 1574 W. Monroe
Pettengill A. A. Mrs. 640 Fullerton av.
Petterson Rudolph, Winnetka
Pettet Amanda Mrs. 519 W. 62d pl.
Pettet Freeman E. 519 W. 62d pl. *C.A.*, *U.L.*
Pettibone Amos, 316 Belden av.
Pettibone Asa G. 235 Michigan av. *Chi.*, *C.A.*, *U.L.*, *W.P.*
Pettibone Earl A. 1222 Morse av.
Pettibone F. B. 1220 Wilcox av.
Pettibone Howard C. 147 Ashland boul.
Pettibone Philo Foster, 159 Warren av. *Ill.*, *U.L.*
Pettibone R. F. 155 Warren av.
Pettibone R. S. 155 Warren av.
Pettibone W. H. 1919 Indiana av.
Pettis Catherine A. Miss, Evanston
Pettis William, 7330 Bond av.
Pettit William, B. 270 Michigan av.
Petty R. W. Hotel Woodruff
Peyser F. Mrs. 4060 Lake av.
Peyton Richard F. Hotel Windermere
Peyton Richard F. jr. Hotel Windermere
Pfaelzer Bernhard, 3609 Vernon av.
Pfaelzer David, 430 Fulton. *Lksd.*
Pfaelzer David, 3403 Prairie av. *Stan.*
Pfaelzer David J. 4512 Vincennes av.
Pfaelzer Eli, 4614 Champlain av. *Lksd.*
Pfaelzer Leopold, 3611 Vincennes av.
Pfaelzer Louis, 430 Fulton. *Stan.*
Pfaelzer Simon, 2712 Wabash av. *Lksd.*
Pfaff Charles B. 4521 Woodlawn av.
Pfahler C. B. 6701 Stewart av.
Pfau J. Louis jr. 4850 Langley av.
Pfeifer Josephine D. Dr. Virgina Hotel
Pfeiffer Christian R. 486 Bowen av.
Pfeiffer Christopher, 70 Lincoln av.
Pfeil Charles H. 1344 Wilton av.
Pfirshing Joseph, 3001 Groveland av.
Pfister Emma M. Mrs. 215 Belden av.
Pfister William C. 268 Fremont
Pflager Harry M. 1307 W. Adams
Pflaum Abram, 3311 Calumet av.
Pflaum Dina Mrs. 3547 Grand boul.
Pflaum Harry, 3311 Calumet av. *Lksd.*, *Stan.*
Pflaum Morris, 3311 Calumet av.
Pfuderer W. F. Berwyn
Phalen Albert, 430 Belden av.
Phalen Frank J. 1574 Kenmore av.
Phalen Michael W. 1574 Kenmore av. *C. A.*
Phelizot Kate Mrs. 573 Division
Phelon W. P., M. D. 619 Jackson boul.
Phelps B. B. 2450 Prairie av.
Phelps Charles E. 3601 Vincennes av. *C. A.*
Phelps Edward J. 5115 Cornell av.
Phelps Elliott H. 4619 Grand boul. *C.A.*, *U. L.*, *W. P.*
Phelps Erskine M. 1703 Indiana av. *Cal.*, *Chi.*, *Irq.*, *W. P.*
Phelps George B. jr. 2822 Prairie av. *U.L.*
Phelps George D. 373 Burling
Phelps Gregor W. Oak Park
Phelps Hannah Mrs. Oak Park
Phelps Harlow W. 743 Touhy av.
Phelps John M. 3320 Indiana av.
Phelps Joseph A. Park Ridge
Phelps Minnie A. Miss, Evanston
Phelps O. B. Mrs. 2427 Indiana av.
Phelps Paul J. 816 Wilson av.
Phelps S. V. Mrs. Oak Park
Phelps Wm. 756 W. 63d pl.

Phelps William 3158 South Park av.
Phelps William W. Mrs. 2518 Prairie av.
Phelps W. H. 3331 Vernon av.
Philbin John J. Revere house
Philbrick George A. Austin
Philbrick M. E. Miss, 674 Fullerton av.
Philipsborn Max, 89, 32d. *Lksd.*
Philipson Isidor, 55, 33d. *Lksd.*
Philleo Susan H. Mrs. 205 The Plaza
Phillip Peter, 646 Lunt av.
Phillips Abraham, 424 Lasalle av.
Phillips Andrew J. 54, 35th
Phillips Arthur E. 442, 41st.
Phillips Carrie Miss, 4730 Drexel boul.
Phillips Charles H. 175, 47th. *Cal.*
Phillips Charles W. 569 Division
Phillips Clesson B. 6565 Yale
Phillips C. D. Hotel Woodruff
Phillips C. G. Highland Park
Phillips D. N. Mrs. 70 Warren av.
Phillips Edmund R. 4730 Drexel boul.
Phillips Francis V. LaGrange
Phillips Frank A. Dr. 380 S. Robey
Phillips Fred L. Austin
Phillips Frederick, 4211 Ellis av.
Phillips Helen P. Dr. Hotel Woodruff
Phillips Henry, 5511 Cornell av.
Phillips Henry A. Dr. 844 W. Adams
Phillips Irene B. Mrs. Evanston
Phillips James, 5943 Michigan av.
Phillips John F. Longwood
Phillips Joseph S. 424 Lasalle av.
Phillips J. A. 5339 Cornell av.
Phillips J. D. Dr. 174 Throop
Phillips J. M. Leland hotel
Phillips J. S. jr. 424 Lasalle av.
Phillips Nathaniel A. 335 Warren av.
Sum. res. Elmwood, Mich.
Phillips Richard W. 5508 Cornell av.
Phillips Sarah Mrs. 1176 Millard av
Phillips Theodore Mrs. 569 Division
Phillips T. S. Mrs. 347 Dearborn av.
Phillips William, 176 Throop
Phillips William A., M.D. Evanston
Phillips William G. 19 Carl. *C. A.*
Phillips W. A. Rev. 142 Locust
Phillips W. B. Evanston
Phillipson Ralph, 29 Wisconsin
Philo E. B. Mrs. LaGrange
Philpot Albert D. 5328 Jefferson av.
Philpot Brian, 5328 Jefferson av.
Phister Walter B. 4049 Ellis av.
Phoenix Charles R. Austin
Phyall William G. The Arizona
Piatt Abner, 4356 Calumet av. *W.P.*
Piatt Harry D. 4423 Prairie av.
Piatt John H. 4100 Indiana av.
Pick Albert jr. 4417 Michigan av. *Lksd.*
Pick Charles, 3532 Wabash av.
Pick Gustav, 209 Fremont
Pickands Henry S. Auditorium annex
Pickard C. E. Maywood
Pickard J. C. Dr. 269 Chestnut
Pickard Wilder A. 276 Oak
Pickels William D. 7631 Union av.
Pickering Albert D. 5031 Madison av.
Pickering A. H. 4583 Oakenwald av.
Pickring A. H. 3824 Ellis av.
Pickering Philander, 3716 Lake av. *W.P.*
Pickett Charles C. Evanston
Pickett Clayton C. 824 W. Adams
Pickett John D. River Forest
Pickett Joseph D. River Forest
Pickett William, 3745 Vernon av.
Pickett W. S. Mrs. 3745 Vernon av.
Pierce Addison S. 4209 Calumet av.
Pierce A. B. Mrs. 3116 South Park av.
Pierce Blanford R. 4225 Vincennes av.
Pierce Carl H. 1630 Indiana av.
Pierce Charles B. Winnetka
Pierce Charles F. 1630 Indiana av.
Sum. res. Martha's Vineyard, Mass.
Pierce Cora B. Mrs. 720 Jackson boul.
Pierce C. W. 3813 Prairie av.
Pierce Delia Mrs. 4726 Woodlawn av.
Pierce Frank E. 4757 Grand boul.
Pierce Frank H. Austin
Pierce Frederick C. 3246 Prairie av.
Pierce George W. 4847 Grand boul.
Pierce Grace Miss, 3813 Prairie av.
Pierce Helen Miss, 6655 Stewart av.
Pierce Henry D. Oak Park
Pierce Herbert A. 4209 Calumet av.
Pierce James D. 6655 Stewart av.
Pierce J. H. Mrs. Lakota hotel
Pierce Lillian Miss, Lakota hotel
Pierce Nathan F. 4524 St. Lawrence av.
Pierce Norval H. Dr. 3716 Lake av. *Un.*
Pierce Octavius, 2728 Wabash av.
Pierce Osborn J. Oak Park
Pierce O. P. 2350 Indiana av.
Pierce R. H. River Forest
Pierce S. A. Miss, 4330 Oakenwald av.
Pierce Warren H. 18 Bellevue pl.
Pierce William B. Mrs. 4736 Lake av.
Piercy Charles A. 4547 Greenwood av.
Pierpont Henry E. 4723 Prairie av.
Pierpont Henry V. 1807 Barry av.
Pierpont R. B. 6127 Kimbark av.
Pierson Emily D. Mrs. Evanston
Pierson Frederick G. 3035 Vernon av,
Pierson I. M. 12 Chalmers pl.
Pierson John C. Wilmette
Pierson Louis J. Wilmette
Pieser Isaac, 3708 Wabash av. *Lksd.*
Sum. res. Spring Lake, Mich.
Pieser M. Mrs. 2923 Wabash av.
Pieters Henry, 5327 Madison av. *C. A.*
Pietsch Charles F. 305 Huron
Pietsch Otto E. 2271 N. Ashland av.
Pifer Erwin H. 874 W. Adams
Pifer John L. Dr. 3601 Vincennes av.
Piggott Samuel, 268 Garfield av.
Pigott George Mrs. 504 W. 62d pl.
Pigott Robert I. 1007 W. Congress
Pike Albert H. 2548 Indiana av.
Pike A. B. 2350 Indiana av.
Pike B. E. The Winamac
Pike Charles Bond, 2101 Prairie av. *C.A.*
Pike Charles S. 3908 Ellis av.
Pike Eugene Rockwell, 2201 Prairie av.
C. A., Univ., W.P.

Pike Eugene S.2101 Prairie av. *Chi.,C.A., W.P.*
Pike G. R. Rev. Pullman
Pike Samuel, 3908 Ellis av.
Pike William Wallace, 2101 Prairie av. *C. A., W.P.*
Pillinger William A. Austin
Pillsbury Harriet Mrs. 2725 N. Lincoln
Pillsbury Ossian D. Hotel Windermere
Pillsbury William F. 3646 Lake av. *Univ.*
Pilsbry Frank W. 1939 Deming pl.
Pilsbury John M., M.D. 5101 Kimbark av.
Pinckney Merritt W. 5729 Monroe av. *C. A.*
Pinckney P. P. 3449 Prairie av.
Pincoffs Maurice, 323 Lasalle av.
Pindell W. M. Lagrange
Pine Albert B. 6653 Yale
Pine M. B. Dr. 32 Walton pl. *C. A.*
Pingree Gaylord Dr. 5542 Michigan av.
Pinkerton Matt, 4300 Michigan av.
Pinkerton William A. 196 Ashland boul. *C. A.*
Pinney Henry L. Hyde Park Hotel
Pinney Lorenzo S. Austin
Pinney Lucy S. Miss, Hyde Park Hotel
Pinney L. Mrs. 4341 Grand boul.
Pinney W. E. Mrs. Chicago Beach hotel
Pinter Lizzie Miss, 280 Belden av.
Piper C. E. Berwyn
Piper Henry, 617 N. Wells
Piper Otis, Berwyn
Piper S. A. Mrs. 4016 Ellis av.
Pipino Catherine Mrs. 5429 Washington av.
Piratzky Robert H. 352 Ashland boul.
Pischczak John Dr. 3506 Lake av.
Pischczak Wm. 3506 Lake av.
Pitcher E. D. Irving Park
Pitcher Lewis W. 2725 Prairie av. *Cal.*
Pither E. W. Mrs. Evanston
Pitkin Edward H. Oak Park. *U. L.* Sum. res. Mackinac Island, Mich.
Pitkin Frank, Oak Park
Pitkin Frank H. 209, 40th
Pitkin George, 3438 Rhodes av.
Pitkin George W. 459 Washington boul. *Ill.*
Pitkin Harry E. 459 Washington boul.
Pitkin H. E. Calumet club
Pitkin Julian H. 1291 Perry
Pitkin Lorraine J. Mrs. 2456 Kenmore av.
Pitkin May Miss, Oak Park
Pitkin Roger S. Evanston
Pitkin Stephen G. 224 Schiller
Pitner Ina K. Miss, Evanston
Pitner L. C. Evanston
Pitt H. N. Dr. 748 W. Adams
Pitt H. T. 2114 Indiana av.
Pitt Willis W. 2114 Indiana av.
Pitt W. A. Dr. 748 W. Adams
Pittman Clement K. Evanston
Pitts I. Bentley, 4401 Berkeley av.
Pitts M. B. Mrs. 4401 Berkeley av.
Pixley F. S. The Ontario
Place D. S. 118 Ashland boul.
Place Emily Mrs. 2209 Prairie av.
Place Frank A. 269 Ashland boul.
Place G. G. 55, 53d
Plamondon Alfred D. 317 Ashland boul.
Plamondon Celia Mrs. 36 Throop
Plamondon Charles A. 413 W. Monroe
Plamondon George A. 36 Throop
Plank Hattie Mrs. 1794 Magnolia av.
Plantz Alice Mrs. 934 W. Vanburen
Plato C. E. Mrs. 4420 Prairie av.
Platt Agnes E. Mrs. Virginia Hotel
Platt Carlos A. W. 4453 Berkeley av.
Platt C. H. Hotel Metropole
Platt Henry Russell, 1698 Wellington
Platt John, Austin
Platt Jarvis J. 2194 Kenmore av.
Platt Lucius C. Lake Forest
Platt L. K. Mrs. 718 The Plaza
Platt Philander T. 1120 S.Central Park av.
Plattenburg C. B., D.D.S. 721 W. Monroe
Plattenburg C. S. A. 721 W. Monroe
Plattenburg Elizabeth Mrs. 721 W. Monroe
Platter David E. 1551 Kenmore av.
Plautz C. Herman, 731 N. Hoyne av.
Playford Robert W.jr.4715 Champlain av.
Plecker James H. Dr. 422 Wash'ton boul.
Plew James E. 542 W. 59th
Plews Eva Miss, French house, Evanston
Plews M. H. Mrs. French house, Evanston
Plotke Fred, 202 Webster av.
Plotke Nathan M. 411 Cleveland av. *Lksd.*
Plows Edward, 3733 Ellis av.
Plum Henry W. Lombard
Plum William R. Lombard
Plumb Glenn E. River Forest
Plumb Isabel Mrs. River Forest
Plumbe George, Austin
Plummer D. C. 4453 Berkeley av. *C.A.*
Plummer George W. 221 Hampden ct. Sum. res. Tyrone, Pa.
Plummer John T. Glencoe
Plummer Jonathan W. Glencoe
Plummer Joseph P. Glencoe
Plummer S. C. Dr. 4304 Lake av.
Plumsted James T. 3260 Groveland av.
Plunkett James, 3927 Vincennes av. Sum. res. Lake Geneva
Poage J. H. LaGrange
Poague Charles M. 6120 Washington av.
Pode J. S. Mrs. Riverside
Podolski Theodore, 4337 Ellis av.
Podrasnik Louis A. 799 W. Monroe
Poe Charles, 199 Dearborn av.
Pogue George N. 4206½ Berkeley av.
Poinier Edward W. 107 DeKalb
Poinier Isaac P. 107 DeKalb
Poirier Henry N. 4425 Vincennes av.
Poitras B. C. Mrs. 4335 Oakenwald av.
Polacheck Leo, 185, 25th. *Lksd.*
Pole Robert G. Austin
Polglase P. H. 2432 Michigan av.
Polkey Samuel, 3564 Vernon av.
Pollak Albert E. 104, 36th
Pollak Arthur, 104, 36th. *Lksd.*

Pollak August, 4514 Oakenwald av.
Pollak Bernard, 104, 36th
Pollak Bertha Mrs. 2714 Indiana av.
Pollak Herman J. 413 Bowen av.
Pollak Sidney P. 149, 33d
Pollak Victor, 104, 36th
Pollard Emma Mrs. 734 W. 68th
Pollard Jerome B. 4464 Berkeley av.
Pollard Myra Miss, 4464 Berkeley av.
Pollard M. Mrs. 3831 Lake av.
Pollard R. N. Revere House
Polley John C. 209 Ashland boul.
Polley John C. jr. 209 Ashland boul.
Pollock Charles, Hotel Woodruff
Pollock E. M. Mrs. 5825 Kimbark av.
Pollock Louis E. Hyde Park hotel
Pollock W. J. Hinsdale
Polson M. Richard, 605 The Plaza
Pomeroy Augusta Mrs. 219 S.Winchester av.
Pomeroy Francis W. Evanston
Pomeroy Harris, 307 Huron
Pomeroy Joseph 517 W. Congress
Pomeroy Sterling, 120 W. 66th
Pomy Herman G. 1564 W. Monroe. *C.A.*
Pond Abbie Miss, 2957 Indiana av.
Pond A. B. 817 Pullman bldg. *U.L.*
Pond Gilbert A. 215 Winchester av.
Pond H. S. Mrs. 573, 51st.
Pond I. K. 817 Pullman bldg. *Univ.*
Pond Walter E. 325 Ashland boul.
Pond Walter M. 325 Ashland boul. *Ill.*
Pontious W. H. Dr. Park Ridge
Pool A. W. Miss, 4722 Woodlawn av.
Pool William H. 833 N. Clark
Poole Abram, 89 Pine. *U.L.*
Poole C. Clarence, Evanston
Poole George A. jr. 5522 East End av.
Poole Isaac Dr. Evanston
Poole Oscar E. Lakeside
Poole W. Frederick, Evanston
Poole W. H. Morgan Park
Pooler Frederick S. Evanston
Pooler Lemuel F. Evanston
Pooley R. H. Rev. Oak Park
Poor F. A. 4800 Grand boul.
Poor John E. Evanston
Poor J. Harper, 60 Cedar. *C.A.*, *Un.*
Pope B. H. Mrs. 335 Rush
Pope Charles, 18 Lake Shore drive. *Chi.*, *Un.* Sum. res. Geneva, Ill.
Pope Charles B. Mrs. 2835 Michigan av.
Pope Charles E. 5218 Hibbard av.
Pope Cornelia Mrs. 78, 44th
Pope Edgar, 4551 Champlain av.
Pope Edward, 18 Lake Shore drive
Pope George A. 793 W. Monroe
Pope George G. 3363 South Park av.
Pope Henry, 78, 44th
Pope Henry A. 4317 Berkeley av.
Pope Henry Pierce, 3363 South Park av.
Pope James B. Evanston
Pope J. T. Edison Park
Pope Nellie Miss, 7700 Bond av.
Pope Paulina Miss, 3998 Ellis av.
Pope Richard D. 1 Chalmers pl.
Pope Samuel I. 793 W. Monroe
Pope S. S. Hotel del Prado
Pope William J. 487 W. Monroe. *Chi.*, *Ill.*, *W.P.*
Pope W. A. 5528 Madison av.
Poppenhusen Conrad H. Evanston
Poppenhusen H. C. Mrs. Evanston
Popper E. H. 1727 York pl.
Popper Leopold, 543 Dearborn av.
Porter Albert B. 4138 Lake av.
Porter Alfred R. 5135 Jefferson av.
Porter Benjamin F. 7616 Bond av.
Porter Byron C. River Forest
Porter Charles H. Evanston
Porter Duff, 4203 Ellis av.
Porter Edward C. Oak Park
Porter Elizabeth Mrs. 3200 Rhodes av.
Porter Flora D. Mrs. 6336 Drexel boul.
Porter Frank L. 7024 Yale
Porter Frank W. Evanston
Porter Frederick D. 5470 Jefferson av.
Porter F. D., M.D. 1594 N. Halsted
Porter F. F. 402 W. 61st pl.
Porter F. W. 5617 Washington av.
Porter George F. 311 Erie
Porter George J. M. 6510 Lexington av.
Porter G. E. Elmhurst. *C.A.*
Porter Helen Mrs. 464 Lasalle av.
Porter Henry A. 5470 Jefferson av.
Porter H. F. J. 4214 Berkeley av.
Porter H. H. 311 Erie. *Cal.*, *Chi.*, *C.A.*, *Un.* Sum. res. Lake Geneva
Porter H. H. jr. 311 Erie
Porter H. J. 435 Elm
Porter James F. 789 Fullerton av.
Porter James W. 789 Fullerton av. *C.A.*, *U.L.*
Porter James W. 7117 Wentworth av.
Porter John Albert, 4203 Ellis av.
Porter John L. Dr. 25, 47th
Porter Julia F. Mrs. 789 Fullerton av.
Porter Lucy G. Mrs. Riverside
Porter Mary A. Mrs. 592 Cleveland av.
Porter Mary H. Mrs. 4144 Grand boul.
Porter Parker C. River Forest
Porter Placidus P. 2567 N. Winchester av.
Porter Robert, 6336 Drexel av.
Porter Robert C. 7117 Wentworth av.
Porter Robert H. Dr. Hyde Park hotel
Porter Rogers, 3417 South Park av. *C.A.*, *U.L.*
Porter Washington, 4043 Lake av. *C.A.*, *W.P.*
Porter William Mrs. 6946 Perry av.
Porter William D. Evanston. *Chi.*, *Un.*
Porter William W. Pelham flats
Portman August F. 2169 Kenmore av.
Portman Edward C. 2170 Kenmore av.
Portman Max P. 1297 Wilton av.
Portwood J. B. Chicago Beach hotel
Post Charles B. 4849 Madison av.
Post Charles E. Hyde Park hotel
Post Charles N. Hyde Park hotel. *Ill.* Sum. res. Lake Geneva
Post Georgia Miss, 4112 Grand boul.

Post John A. Riverside. *C.A.*
Post Junius S. Hyde Park Hotel
Post Loring W. Wilmette
Post Minnie E. Miss, Austin
Post Wallace B. 2350 Indiana av.
Post W. W. Granada hotel. *C.A.*
Posta Frank, 612 S. Lawndale av.
Postlewait S. C. Oak Park
Potter Allen L. 4421 Champlain av.
Potter Augustus E. 4421 Champlain av.
Potter Augustus L. 4421 Champlain av.
Potter C. C. Mrs. 268 Erie
Potter Delonas W. 4620 Drexel boul.
Potter Easton Mrs. Evanston
Potter Edwin A. 4832 Madison av. *C.A.*, *U.L.*, *W.P.*
Potter E. A. Revere house
Potter E. C. 4800 Ellis av. *U.L.*
Potter Frank P. 147 Ashland boul. *Ill.*
Potter G. Douglas, 315 Hampden ct.
Potter Irving B. 4421 Champlain av.
Potter L. T. Dr. The Winamac
Potter Margaret Miss, 130 Lake Shore drive
Potter N. L. Mrs. 4058 Michigan Terrace
Potter Orrin W. 130 Lake Shore drive. *Chi.*, *U.L.* Sum. res. Lake Geneva
Potter Orson, 515 W. 67th
Potter T. R., M.D. 4160 Ellis av.
Potter W. H. 6045 Monroe av.
Potter W. L. 480 Belden av.
Pottle Clara Miss, 4319 Forrestville av.
Potts A. B. Mrs. 4534 Woodlawn av.
Potts James M. C. Dr. 1127 N. Clark
Potvin May Lucine Miss, 4473 Oakenwald av.
Potwin Annie E. Miss, 304 Belden av.
Potwin Harry A. Austin
Potwin Henry, Austin
Potwin Homer, 109 S. Oakley av. *C.A.*
Potwin Mary E. Mrs. 109 S. Oakley av.
Potwin Mary L. Miss, 109 S. Oakley av.
Potwin William S. 389 Dearborn av.
Poucher Barent G. Evanston. *C.A.*
Poulson William E. 3116 South Park av.
Poultney Franklin, Berwyn
Pound Alfred N. 3841 Elmwood ct.
Pound Thomas A. 3841 Elmwood ct.
Pound William, 3841 Elmwood ct.
Powell B. Mrs. 353 Oakwood boul.
Powell Charles B. Winnetka
Powell C. B. Lakeside
Powell Edward, 53 Macalister pl.
Powell Edward L. 53 Macalister pl.
Powell Edwin C. 4754 Langley av.
Powell Elias D. 371 S. Oakley av.
Powell Francis M. Austin
Powell Frederick R. 6034 Monroe av,
Powell Geo. J. 53 Macalister pl.
Powell George W. 2585 Kenmore av.
Powell Isaac, 343 Michigan av.
Powell John H. 294 S. Marshfield av.
Powell Joseph, 5201 Madison av.
Powell Leopold, 3643 Prairie av. *Lksd.*
Powell Mabel J. Miss, Evanston
Powell Medford, Evanston
Powell Myron H. 1426 Newport av.
Powell M. W. 2709 Indiana av.
Powell Regina Mrs. Oakland Hotel
Powell Samuel, 2424 Indiana av. *Cal.*
Powell Samuel, 2548 N. Hermitage av.
Powell William H. 53 Macalister pl.
Powell W. M. Mrs. River Forest
Power Frank M. 1570 Lill av.
Power Mortimer, Wilmette
Power M. J. 99½ Pine
Powers Arthur N. Evanston
Powers Clarence A. 237 Jackson Park terrace
Powers D. J. 1925 Arlington pl.
Powers Earl S. Mrs. Evanston
Powers Edward E. 4460 Oakenwald av.
Powers Frank A. 1719 Deming pl.
Powers Fred W. 1925 Arlington pl.
Powers George, 1719 Deming pl.
Powers Harry J. 4843 Grand boul.
Powers L. D. 4815 Forrestville av. *C.A.*
Powers M. R. Evanston
Powers Ordell H. 4800 St. Lawrence av.
Powers Walter O. Evanston
Powers William P. 1925 Arlington pl.
Powers William S. Evanston
Powers W. A. North Shore hotel
Praetorius G. G. Dr. 608 Burling
Prall Johnson S. Highland Park
Prall Wm. George, Oak Park
Pratt Albert H. 3229 Prairie av.
Pratt Charles A. Mrs. 2412 N. Hermitage av.
Pratt Clayton A. 267, 47th
Pratt Clinton B. 4115 Drexel boul.
Pratt C. A. Mrs. 376 Lasalle av.
Pratt C. L. 143 Oakwood boul.
Pratt D. J. 6611 Yale
Pratt Edward W. Oak Park
Pratt Elbert S. 937 W. Polk Sum. res. Nantasket, Mass.
Pratt Elizabeth A. Miss, Evanston
Pratt E. F. Mrs. 1074 Warren av.
Pratt Francis M. Miss, 16 Bellevue pl.
Pratt Frank F. 3229 Prairie av.
Pratt Fred R. 3229 Prairie av.
Pratt George L. 4115 Drexel boul.
Pratt George O. LaGrange
Pratt Harry E. 937 W. Polk
Pratt Harry P., M.D. 762 Walnut
Pratt Henry H. Evanston
Pratt Jacob C. LaGrange
Pratt James F. 767 Estes av.
Pratt Joseph G. 5422 Monroe av.
Pratt L. 267, 47th
Pratt Mary R. Mrs. Evanston
Pratt M. B. A Mrs. Highland Park
Pratt M. Elizabeth, 5422 Monroe av.
Pratt M. E. Mrs. Kenilworth
Pratt Nelson D. Lake Forest. *U.L.*
Pratt Ralph E. 4122 Grand boul.
Pratt Rodney K. 267, 47th
Pratt Roxana Mrs. 3815 Ellis av.
Pratt Sarah Wilder Mrs. 2919 Indiana av.
Pratt S. A. Mrs. 672 W. Monroe
Pratt William E. Lake Forest

Pratt William H. 1299 W. Adams
Pray Francis E. Austin
Pray Samuel M. 4102 Lake av.
Preasant Charles, 1326 N. Clark
Preasant Tillie Miss, 1326 N. Clark
Preble Glenwood, 6800 Perry av.
Preble R. A. Mrs. 6800 Perry av.
Preble R. B., M.D. 1907 Deming pl.
Preis Wilhelmina Mrs. 66 S. Hamilton av.
Preisch J. Allen, Hotel Del Prado
Prendergast A. Miss, 388 N. State
Prendergast R. Judge, 534 Jackson boul. *Irq.*
Prendergast Thomas J. 5303 Wabash av.
Prentice Allen T. 42 Scott
Prentice Chalmer M., M.D. 4670 Lake av. *Cal.*, *C.A.*
Prentice C. Dr. 905 Pullman bldg.
Prentice Edward Dr. 2703 Michigan av.
Prentice E. Parmalee, 10 Tower ct. *Chi.*, *Univ.*
Prentice H. L. Mrs. 5822 Wabash av.
Prentice Leon H. Union League club
Prentice Sartell, 10 Tower ct. *Un.*, *Univ.*
Prentice V. E. 6947 Anthony av.
Prentiss B. C. 695 W. Adams
Prentiss E. W. Mrs. 744 W. Madison
Prentiss Fannie Marie Miss, 695 W. Adams
Prentiss Lewis M. Mrs. Evanston
Prentiss Norman A. Rev. Evanston
Prentiss William, Evanston. *Irq.*
Prenzlauer Herman, 34 Bryant av. *Stan.*
Presburg S. L. Lexington hotel. *Lksd.*
Prescott A. L. 3600 Lake av.
Prescott Charles H. 4117 Newgard av.
Prescott Elmer E. Dr. 214 Park av.
Prescott Mary A. Miss, 58 Astor
Press Adam J. jr. 66 Lincoln av.
Press A. J. 66 Lincoln av.
Press W. G. 6154 Kimbark av.
Pressprich Otto jr. 1353 Sheffield av.
Prest Charles C. 4409 Sidney av.
Prest S. L. 4409 Sidney av.
Preston Annie E. Mrs. Oak Park
Preston Daniel H. Hinsdale
Preston David A. Evanston. *U.L.*
Preston Emma Miss, 589 Dearborn av.
Preston Ernest J. 4520 Ellis av.
Preston E. B. Mrs. 22 Walton pl.
Preston Franklin W. 4435 Berkeley av.
Preston Franklin W. jr. 4435 Berkeley av.
Preston F. H. 7130 Harvard av.
Preston Harrison C. 2789 N. Lincoln
Preston Marguerite Miss, 22 Walton pl.
Preston M. N. Rev. Hinsdale
Preston Thomas C. Oak Park
Preston Wm. N. Oak Park
Preston W. D. 2320 Indiana av.
Pribyl Emma S. Mrs. 877 W. Monroe Sum. res. Twin Lakes, Wis.
Price Abner, 2219 Prairie av.
Price A. B. Capt. Revere house
Price Benjamin O. 725 Washington boul.
Price Butler D. Capt. Ft. Sheridan
Price Cornelius, 1826 Indiana av. *Irq.*
Price David A. 792 Washington boul.
Price Delia Miss, 1826 Indiana av.
Price D. M. 290 Rush
Price Edward F. 344 Marshfield av.
Price Edward R. 6748 Perry av. *U.L.*
Price Elizabeth Miss, 5554 Woodlawn av.
Price Eugenia Miss, 2505 Michigan av.
Price Frank A. Jefferson Park
Price F. A. The Winamac. *C.A.*
Price George W. 725 Washington boul.
Price Henry W. 9 Madison Park
Price Ira M. Prof. Morgan Park
Price James A. Mrs. Washington Heights
Price James S. 1826 Indiana av. *Cal.*
Price John P. Austin
Price J. T. Mrs. Evanston
Price Leopold, 4339 Forrestville av.
Price M. Wallace, 1826 Indiana av. *Lksd.*, *Stan.*
Price Lester, Evanston
Price Nina Miss, 1706 Indiana av.
Price Oscar J. Dr. 538 W. Adams. *Ill.*
Price P. Bird, 1556 Fulton. *Ill.*
Price Robert P. Austin
Price Samuel C. 1826 Indiana av.
Price Samuel H. 6748 Perry av.
Price Theodore L. 417 Garfield boul.
Price Vincent L. 379 Superior
Price V. C. Waukegan. *U.L.*, *W.P.*
Price William B. 4347 Oakenwald av. Sum. res. Hendersonville, N.C.
Price W. D. Jefferson Park
Price W. H. 824 W. Monroe
Prickett Edward P. Evanston
Prickett George W. Mrs. 3250 South Park av.
Prickett George W. jr. 3250 South Park av.
Pride Florence W. Mrs. 5538 Cornell av.
Pride Joseph F. Evanston
Pridham Daniel J. Oak Park
Pridmore Wm. A. 5756 Kimbark av.
Priebe Gustav C. 1721 Cornelia av.
Priestman John, M.D. 3401 Vernon av.
Primley J. P. Lakota hotel. *C.A.*, *U.L.*
Prince Frederick H. 109 Hammond
Prince Lawrence H. Dr. 51 Lincoln av.
Prince S. G. 51 Lincoln av.
Prindiville Carlton H. 17 Lane ct.
Prindiville Charles H. 3935 Lake av.
Prindiville James Winslow, 3356 Rhodes av.
Prindiville John, 388 N. State
Prindiville John K. 3400 Vernon av. *Irq.*
Prindiville Marguerite Miss, 407 Elm
Prindiville Redmond, 388 N. State
Prindiville Redmond, 407 Elm
Prindiville R. Spencer, Iroquois club
Prindiville Thomas J. 388 N. State
Prindiville Thomas W. 407 Elm
Prindle E. A. Mrs. 472 Elm
Prindle Jason R. Evanston
Prindle Louise D. Miss, 36 N. Sacramento av.
Prine Della Miss, 235 Michigan av.
Prine Mina Miss, 235 Michigan av.

Pringle F. W. Oak Park
Pringle Robert, 4449 Sidney av. *C.A.*
Pringle W. Ogilvie, 4449 Sidney av.
Prins R. J. 3636 Calumet av.
Printy J. A. Dr. 598 Lincoln av.
Prinz William H. Austin
Prior Beresford, 6249 Monroe av.
Prior Thomas W. 278 S. Irving av.
Prior W. A. 6440 Ellis av.
Probst Arthur O. 50 St. James pl. *C.A.*
Probst Jerome, 4435 Berkeley av. *C.A.*
Proby James W. 109, 47th
Proby Jennie L. Miss, 109, 47th
Proby Walter Mrs. 109, 47th
Prothero James H., M.D., 3953 Michigan av.
Proudfoot Lawrence, 417 The Plaza
Proudfoot Lawrence jr. 339 Rush
Prouty Carlton, Winnetka
Prouty H. W. Revere house. *Irq.*
Prouty M. W. Mrs. River Forest
Provost Henry Mrs. 3978 Lake av.
Prussing Charles Mrs. 353 Lasalle av.
Prussing E. E. 587 Dearborn av. *C.A.*, *U.L.*
Prussing George C. 588 Dearborn av. *C.A.*, *U.L.*
Pruyn Charles E. Oak Park
Pruyn Charles P. Dr. 4326 Greenwood av.
Pruyn John W. Chicago Beach hotel
Pruyn Samuel R. 231, 42d
Pruyn Samuel S. Oak Park
Pruyn William H. jr. 231, 42d
Pruyn W. H. 231, 42d
Pryor Gilbert C. 915 Farwell av.
Puffer Edwin R. Riverside
Pugh Charles, 6411 Parnell av.
Pugh James A. Winnetka
Pugh Oliver C. 519 W. 65th
Pugsley S. P. 1855 Melrose
Pullen William, Evanston
Pullen William jr. Evanston
Pullman George M. 1729 Prairie av. *Cal.*, *Chi.*, *Un.*, *U.L.*, *W.P.*
Sum. res. Elberon, N.J. and Alexandria Bay, Thousand Is.
Pullman George M. jr. 1729 Prairie av.
Pullman William C. 504 W. Adams. *W.P.*
Pullman W. Sanger, 1729 Prairie av. *Cal.*, *Chi.*
Pulsifer Fred K. The Kenwood. *Cal.*, *C.A.*, *W.P.*
Pulsifer M. B. Mrs. Hotel Metropole
Pulver Arthur W. 2206 Kenmore av.
Pulver C. Gertrude Miss, Hinsdale
Pulver Frances L. Mrs. Hinsdale
Purcell C. A. Oak Park
Purcell William A. 4022 Indiana av. *Cal.*
Purdy Charles S. 27 Aldine sq.
Purdy Charles W. Dr. 57, 20th. *Cal.*, *W.P.*
Purdy Fred A. 7820 Bond av.
Purdy John H. 27 Aldine sq.
Purdy Sarah C. Miss, Newberry hotel
Purdy Sarah E. Miss, 4811 Lake av.
Purdy Warren G. 4811 Lake av. *U.L.*
Purdy Wm. A. 116, 45th
Purdy William H. 7134 Harvard av.
Purdy W. Fred, 4811 Lake av.
Purdy W. J. 2350 Indiana av.
Purer William A. 1902 Barry av.
Purington Charles S. Mrs. 1825 Michigan av.
Purington Dillwyn V. 4800 Kenwood av. *U.L.*
Purington George E. 245 Lasalle av.
Purinton G. L. 6521 Harvard av.
Purinton H. G. 7664 Bond av. *C.A.*
Purple Theo. H. 22 St. James pl.
Pursell Peter H. Dr. 2640 N. Hermitage av
Purves Thomas C. LaGrange
Purvis John, Austin
Pusey Charles M. Dr. 761, 71st pl.
Pusey William A. Dr. Evanston
Puster E. A. 1563 W. Monroe
Puster Robert J. 1688 W. Monroe
Puterbaugh Franklin P. 4013 Indiana av.
Puterbaugh Samuel G. Hotel Windermere
Putnam Albert C. Oak Park
Putnam A. A. 362 Ontario. *C.A.*
Putnam Frederick H. Austin
Putnam John A. 362 Ontario
Putnam Julia B. Mrs. Oak Park
Putnam J. R. 4815 Kenwood av. *Univ.*
Putnam Mary E. Mrs. Oak Park
Putnam S. H. 425 W. Garfield boul.
Putney John S. 4138 Berkeley av.
Pynchon Edwin Dr. 5032 Washington av.
Pynchon George M. Union club
Pyott Albert E. Mrs. 296 S. Marshfield av.
Pyott David, 624 Jackson boul.
Pyott D. A. 628 Jackson boul.
Pyott George W. 291 Ashland boul.
Pyott James M. 291 Ashland boul.
Pyott James M. jr. 291 Ashland boul.
Pyott William C. 291 Ashland boul.

QUACKENBOS HUGH M. 364, 41st
Quales Niles T. Dr. 52 Fowler
Qualey Charles, 210 The Plaza
Qualey Frank D. 210 The Plaza
Qualey Ignatius, 210 The Plaza
Qualey Julia Mrs. 210 The Plaza
Qualey J. S. Lexington hotel
Quan Henry W. 384 Erie. *C.A.*
Quan James E. 384 Erie. *Un.*
Quan T. Albert, 384 Erie
Quan William J. 384 Erie
Quayle Robert, Oak Park
Quayle Thomas, Oak Park
Quayle Thomas jr. Oak Park
Queeny Edward J. 4228 Calumet av. *Irq.*
Quensell Virginia Mrs. 132 Ashland boul.
Quick George A. 2900 Michigan av.
Quick John H. S. 2900 Michigan av.
Sum. res. Holderness, N. H.
Quick R. Frank, 4036 Prairie av.
Quick Thad. H. 756 Washington boul.
Quick William F. River Forest
Quigg David, 5037 Madison av.

Quigg Ethel Miss, 5037 Madison av.
Quimby B. F. 5749 Madison av.
Quincey T. S. 472, 42d
Quincy Charles F. 412 N. State. *C.A., Un.*
Quine William E., M. D. 3160 Indiana av.
Quinlan Anna C. Miss, Evanston
Quinlan Arthur D. 3019 Michigan av.
Quinlan Charles E. Evanston
Quinlan Charles H. Dr. Evanston
Quinlan Charles S. Evanston. *U.L.*
Quinlan D. B. 3015 Calumet av.
Quinlan Edward B. Evanston
Quinlan Edward J. 3019 Michigan av.
Quinlan Ellen Mrs. 3162 Lake Park av.
Quinlan George H. Evanston
Quinlan James M. 3019 Michigan av.
Quinlan Jane H. Miss, Evanston
Quinlan Jeannie S. Miss, Evanston
Quinlan Sophie E. Miss, Evanston
Quinlan William A. 3019 Michigan av.
Quinn Agnes Miss, 502 Belden av.
Quinn Bernard, 354 S. Paulina
Quinn Charles, 4112 Prairie av.
Quinn John, 6502 Monroe av.
Quinn Joseph T. 1941 Oakdale av.
Quinn M. Mrs. 75 Walton pl.
Quinn P. J. 336 Huron
Quinn William B. 4112 Prairie av.
Quirk Bartholomew, 1383 Washington boul.
Quirk James, 1128 Washington boul.
Quirk James P. Dr. 1128 Washington boul.
Quitman Philip, 257 Dearborn av.

RABBITTS WILLIAM, Morton Park Raber P. W. Lexington hotel. *Cal., Un.*
Race Albert S. 6519 Yale
Race Ambrosia Miss, Irving Park
Race Jane M. Miss, Irving Park
Race Luther E. Austin
Race R. T. Irving Park
Race Stephen A. Irving Park
Race Warren B. Irving Park
Racey Harry J. Riverside
Raddin Charles S. Evanston
Raddin H. Augusta Mrs. Evanston
Radell Martha Miss, 36th ne. cor. Ellis av.
Radford Jennie Miss, 55, 36th
Radford J. W. Morton Park
Radford William, Riverside
Radtke R. C. 1233 Wrightwood av.
Radzinski A. I. 3328 Wabash av. *Lksd.*
Rae Frank B. 4700 Grand boul.
Rae Robert Col. The Kenwood
Rae Robert jr. 7100 Princeton av.
Raeder Henry, Evanston. *Univ.*
Raffen J. T. Highland Park
Rafferty T. C. Evanston
Rafsnyder C. W. 315 Bowen av.
Raftery Edmond, Evanston
Raftree Michael L. Hinsdale
Raggio C. A. 3219 South Park av.
Ragor Andrew, 430 Ashland boul.
Ragor E. C. Mrs. 19 Macalister pl.
Rahlfs George, 33 Ewing pl.
Rairdeon Mary C. Miss, 3213 Calumet av.
Raiser Charles, 500 Seminary av.
Ralph Charles W. 880 Washington boul.
Ralston Henry M. 2955 Indiana av.
Ralston James, 3817 Wabash av.
Ramcke John C. 91 Seminary av.
Ramey Frank L. 4122 Vincennes av.
Ramm C. 60 Lincoln av.
Ramsay Effie Miss, The Ontario
Ramsay E. L. Mrs. 5442 Ellis av.
Ramsay E. P. The Ontario
Ramsay R. N. Mrs. The Ontario
Ramsdell Adelaide Miss, 3931 Ellis av.
Ramsdell B. F. Chicago Athletic Assn.
Ramsdell E. 6149 Kimbark av.
Ramsdell Mary J. Mrs. 3931 Ellis av.
Ramsey John, Hyde Park hotel
Ramsey W. W. 6605 Harvard av.
Ranck D. A. 41 Roslyn pl.
Rand Charles E. 3937 Lake av. *C.A., Univ.*
Rand Grace Miss, Lombard
Rand H. S. Lombard
Rand H. U. Mrs. Lombard
Rand John C. 715 The Plaza. *Un.*
Rand Lory O. 7155 Eggleston av.
Rand Philip, 715 The Plaza
Rand Susan J. Mrs. 6424 Monroe av.
Rand Wm. H. 3937 Lake av. *U.L.*
Randall A. S. Mrs. 179 Evanston av.
Randall Benjamin G. 4625 Ellis av.
Randall Charles E. 1190 Jackson boul.
Randall Charles H. 2624 Calumet av.
Randall Clarence A. 2624 Calumet av.
Randall C. E. 4747 Champlain av.
Randall Louis E. 1190 Jackson boul.
Randall Milo B. 4625 Ellis av.
Randall Thomas D. 2624 Calumet av. *W.P.*
Randall T. P. 179 Evanston av.
Randall Wm. L. Evanston
Randall W. G. Virginia hotel
Randell Hattie E. Mrs. Oak Park
Randle Charles H. 5141 Kimbark av.
Randle F. A. 5141 Kimbark av.
Randolph Isham, Riverside
Randolph Jackson F. 410 Bowen av.
Randolph Laura L. Dr. 444, 63d
Randolph P. C. Miss, Riverside
Randolph Robert J. 2611 Kenmore av.
Randolph Ruth F. Miss, 410 Bowen av.
Randolph S. M. 866 S. Sawyer av.
Rang Eugene A. 1928 Wellington
Rang Henry, 1928 Wellington
Ranger John N. Dr 655 Park av.
Ranier Paul, Norwood Park
Rankin Andrew C., M.D. Pullman
Rankin George, Oak Park
Rankin Ida T. Mrs. 6260 Indiana av.
Rankin James, 313 Jackson boul.
Rankin James A. 7052 Yale
Rankin John, Oak Park
Rankin Thomas, 278 Seminary av.

Rankin William, 313 Jackson boul.
Rankin William T. 4917 Forrestville av.
Ranney F. G. 5201 Hibbard av.
Ranney George A. 2020 Indiana av.
Ranney H. C. 2020 Indiana av.
Ranney John S. Dr. 323 Michigan av.
Ranney William A. 3343 South Park av.
Ranney William St. J. 2020 Indiana av.
Rano H. W. Stamford hotel
Ransch Emilie C. Dr. 547 W. Monroe
Ransford Thomas F. 165 Locust
Ransom Albert, 45 Campbell Park
Ransom Homer J. Evanston
Ransom Robert W. 142, 36th
Ransom William B. 3426 Vernon av.
Ransome Ernest L. 487 Fullerton av. *U.L.*
Ransome William S. 3834 Ellis av.
Ranstead Arthur D. 4053 Prairie av.
Raper Mary M. Mrs. 97, 51st
Raphael Ph. L. 4214 Calumet av. *Lksd.*
Rapley F. H. Hyde Park hotel
Rapp August, Pullman
Rapp Charles F. Tremont house
Rapp C. Ward, Lexington hotel. *U.L.*
Rapp Lee S. 80 Park av.
Rapp Lillian May Miss, 80 Park av.
Rapp Walter A. 3500 Ellis av.
Rapp William, 220 Cass
Rapp Wm. J. 220 Cass
Rappal Frederick J. 3917 Prairie av.
Rappal Frederick J. jr. 3917 Prairie av.
Rappal Lawrence L. 3917 Prairie av.
Rappleye Maude Miss, Hyde Park hotel
Rappleye N. B. Hyde Park hotel
Rardon James J. 559 Dearborn av.
Rardon Wm. J. 519 Belden av.
Raske Henry, 1472 N. Halsted
Raster Edwin, 391 Jackson boul.
Raster Herman Mrs. 391 Jackson boul.
Raster Walter, 391 Jackson boul.
Ratcliffe W. A. Evanston
Rathbone E. D. Miss, Leland hotel
Rathbone P. D. 599 W. Harrison
Rathborne William W. 18 Walton pl. *C.A.*, *Un.*, *W.P.*
Rathbun Wm. W. 1279 Perry
Rathje Louis, 754 W. 62d pl.
Ratledge Charles, Longwood
Ratledge Frederick, 6826 Anthony av.
Rattle Orrin J. Oak Park
Rattle Thomas S. Oak Park
Ratzel C. M. Palmer house
Raubold John G. Oak Park
Rauch Albert, 344 Burling
Raum Green B. Gen. 6237 Kimbark av.
Ravenel Louis, Hotel Del Prado
Rawle John, 470 Ashland boul. *Ill.*
Rawleigh Ava F. Miss, 727 Washington boul.
Rawleigh J. Harry, 731 Washington boul.
Rawleigh J. T. 727 Washington boul. *Ill.*
Rawlings J. N. Riverside
Rawll George J. 441 Winthrop av.
Raworth E. M. 151, 36th
Rawson Adrian A. 308 S. Campbell av.
Rawson Charles A. 5854 Rosalie ct.
Rawson C. A. Mrs. Hinsdale
Rawson F. H. 4945 Ellis av. *C.A.*
Rawson Harry, Evanston
Rawson Hart, 5854 Jefferson av.
Rawson S. W. 4945 Ellis av.
Rawson W. F. Hotel Windermere
Ray Anna H. Mrs. 5508 Monroe av.
Ray A. S. Oak Park
Ray Bertha Miss, 54 Walton pl.
Ray B. F. 4928 Washington av.
Ray Edward C. Rev. 459 Bowen av.
Ray Frank D. Granada hotel
Ray Frank H. Chicago club. *C.A.*, *Irq.*, *Un.*, *W.P.*
Ray Fred D. jr. Granada hotel
Ray Frederick A. 2548 Indiana av.
Ray Horton S. Granada hotel
Ray J. A. Mrs. 52 Walton pl.
Ray Orson W. 6345 Kimbark av.
Ray Phila A. Mrs. Oak Park
Ray William F. Austin
Ray Wm. Wesley, 5508 Monroe av.
Raymond Addie M. Miss, Hinsdale
Raymond Charles, Evanston
Raymond Chas. E. Hinsdale. *U.L.*
Raymond Charles L. 2239 Calumet av. *Chi.*, *U.L.*
Raymond E. F. Evanston
Raymond Frederick D. Evanston
Raymond Harry, Hotel Metropole. *W.P.*
Raymond Harry S. 3847 Calumet av. *C.A.*
Raymond Howard E. Chicago Athletic assn.
Raymond H. V. 209 Cass
Raymond James N. 4902 Drexel boul. *U.L.*
Raymond J. H. Evanston. *U.L.*
Raymond L. B. 401 N. State. *C.A.*
Raymond Margaret P. Miss, 360 W. 65th
Raymond Miner Rev. Evanston
Raymond Samuel B. Virginia hotel. *Chi.*, *Un.*, *W.P.*
Raymond Thomas, 307 Indiana
Raymond William W. 401 N. State
Raymond W. R. 3304 Vernon av.
Rayne Robert W. Oak Park
Rayner J. B. 2311 Indiana av.
Sum. res. Saratoga Springs, N. Y.
Rayner Peter K. 2719 N. Lincoln
Rayner R. L. Mrs. Lexington hotel
Raynolds James D. Riverside
Rea I. H. 4348 Ellis av.
Rea Ridgley, Hyde Park hotel
Rea Robert L. Dr. 272 Huron
Read Gardner, Evanston
Read Jay J. 808 Farwell av.
Reed J. Harold, LaGrange
Read J. P. Leland hotel
Read Nathaniel T. 4033 Drexel boul.
Reade Christie Miss, Lombard
Reade J. T. Lombard
Reading Edgar Mrs. 3750 Langley av.
Reading Edgar M. Dr. 3748 Langley av.
Reagan Nannie Mrs. Winnetka

Ream Norman B. 1901 Prairie av. *Cal.*, *Chi.*, *C.A.*, *U.L.*, *W.P.*
Sum. res. Thompson Ct.
Ream Thomas, 1837 Michigan av.
Rearden Henry H. Austin
Reardon Florence E. Miss, 428 Oak
Reardon John H. 428 Oak
Reaser E. N. Austin
Reber John G. 18 Bellevue pl.
Reck Samuel H. 4420 Oakenwald av.
Record Milton L. Evanston
Rector Charles E. 208 Goethe. *C.A.*, *W.P.*
Rector Edward, 4411 Berkeley av.
Reddick G. W. Prof. Highland Park
Reddish E. Mrs. 348 Ashland boul.
Sum. res. Mackinac Island
Reddon William B. 2427 Indiana av. *C.A.*, *W.P.*
Reddy James M. 3244 Indiana av.
Redell Richard F. 435 Dearborn av.
Redfern Joseph N. Hinsdale
Redfield Anson P. 287 S. Leavitt
Redfield B. B. 6422 Yale
Redfield Chandler S. Evanston
Redfield D. Walter, 819 Chase av.
Redfield James Mrs. 2451 Michigan av.
Redfield Joseph B. 621 Washington boul.
Redfield Sarah G. Mrs. 819 Chase av.
Redington Edward D. Evanston
Redington William H. 1848 Barry av. *C.A.*, *U.L.*
Redlich Alexander E. 375 N. Clark
Redlich Henry O. Dr. 375 N. Clark
Redmond Francis, 594, 46th
Redpath James, North Shore hotel
Reece Achiles H. 297 Belden av.
Reece Alonzo N. 4319 Drexel boul.
Reed Alanson Henry, The Winamac
Reed Albert M. Oak Park
Reed Allen, Virginia hotel
Reed A. C. Oak Park
Reed Carl L. 333 W. 60th pl.
Reed Charles A. 5409 Jefferson av.
Reed Charles C. 1686 W. Monroe. *Ill.*
Reed Charles S. 5409 Jefferson av.
Reed Chester B. 4130 Lake av.
Reed C. B. Dr. 560 Burling
Reed C. E. 853 Walnut
Reed David W. 225, 28th
Reed Edwin H. Evanston
Reed Ella C. Mrs. 6001 Indiana av.
Reed E. H. 4758 Lake av.
Reed E. H. Mrs. 16 Astor
Reed Frank, 4434 Berkeley av.
Reed Frank E. 4831 Vincennes av.
Reed Frank F. Riverside. *C.A.*
Reed Frank J. 4560 Oakenwald av.
Reed Fred Mrs. 392 W. Adams
Reed F. S. Mrs. 4349 Lake av.
Reed George J. 435 Belden av.
Reed George W. 333 W. 60th pl.
Reed George W. 1521 George
Reed Herbert H. 820 Lunt av.
Reed Horace Mrs. 54 Bellevue pl.
Reed Hugh T. 4422 Oakenwald av.
Reed H. V. 41 S. Seeley av.
Reed James A. S. 411 S. Oakley av.
Reed James H. Evanston
Reed John, Hinsdale
Reed John S. Mrs. 126 Cass
Reed Lawrence J. 767 Warren av.
Reed L. E. 42, 39th
Reed Mary A. Mrs. 1234 Washington boul.
Reed Mary E. Mrs. 333 W. 60th pl.
Reed Morey L. Dr. 320 Bowen av.
Reed M. D. Mrs. Riverside
Reed P. A. Mrs. 654 Cleveland av.
Reed Sarah Mrs. Evanston
Reed S. B. Mrs. 5332 Washington av.
Reed Walter S. 4160 Ellis av.
Reed R. C. 221, 54th
Reed Will, 1837 Michigan av.
Reed William H. 4130 Lake av.
Reed William J. 201 Bissell
Reed William Kelsey, 3038 Groveland av.
Reedy Ellen Miss, 2547 N. Hermitage av.
Reedy William H. River Forest
Reedy William I. 1733 Roscoe
Reeme Josiah B. Lexington hotel
Rees Cuyler D. 2620 N. Hermitage av.
Rees Richard, 7136 Perry av.
Reese Harvey H. Evanston
Reese R. R. 42, 39th
Reese Theodore, Evanston
Reese Theodore F. Evanston
Reessing George W. 416 N. State
Reeve B. A. 4947 Prairie av.
Reeves Andrew H. 6524 Yale
Reeves A. Harry, 6524 Yale
Reeves Charles H. 1065 Sherwin av.
Reeves E. L. 6500 Ellis av.
Reeves Joshua, 1939 Jackson boul.
Reeves William O. Hotel Normandie
Regan Levi T. 609 W. 66th
Regensburg Henry, 4203 Grand boul. *Lksd.*
Regensburg Henry L. 432 Lasalle av.
Regensburg Samuel H. 4237 Michigan av. *Stan.*
Regenstein Louis, 3225 Groveland av. *Lksd.*
Rehfeld Max, 1450 Wrightwood av.
Rehm Jacob, 610 Dearborn av.
Rehm William H. 619 Dearborn av. *C.A.*
Rehtmeyer Herman, 533 Cleveland av.
Rehwoldt Ernest H. Irving Park
Reichelt John A. 340 Warren av.
Sum. res. Crystal Lake, Ill.
Reichelt Joy L. Miss, 340 Warren av,
Reichmann F. J. River Forest
Reichwald Edward C. 284 Warren av.
Reid Alan LeRoy, Chicago Beach hotel *Chi.*
Reid D. F. Stamford hotel
Reid Elizabeth Miss, 5420 Washington av
Reid G. B. The Ashland
Reid Harry M. 2725 Calumet av.
Reid Hugh T. Mrs. Chicago Beach hotel
Reid John, Newberry hotel
Reid John F. 2725 Calumet av.
Reid J. G. Dr. 4710 Madison av.

Reid Mary J. Mrs. 166 Ashland boul.
Reid Mary M. Miss, Evanston
Reid Simon S. Mrs. Lake Forest
Reid Thomas A. 166 Ashland boul.
Reid William H. 2013 Prairie av.
Reidell B. Mrs. 924 Warren av.
Reifschneider Charles L. Austin
Reifsnider Charles, Oak Park
Reifsnider J. F. 1324 Wrightwood av.
Reiling H. J. Hotel Woodruff
Reilly E. S. Mrs. 2956 Indiana av.
Reilly Frank, Hotel Woodruff
Reilly Frank W. Dr. 2034 Indiana av.
Reilly F. Mrs. Hotel Woodruff
Reilly James J. 2409 Prairie av.
Reilly John J. 2956 Indiana av.
Reilly Leigh, 2034 Indiana av.
Reilly Louise M. Miss, Oakland hotel
Reilly Robert Kennicott, 2034 Indiana av.
Reilly Rudolphe Ransom, 2034 Indiana av.
Reily Daniel, 216 Park av.
Reimann Gustav L. 1623 Belmont av.
Reimers J. J. Evanston
Reinach Jacob, 2712 Indiana av. *Lksd.*
Reinach Louis Mrs. 1815 Arlington pl.
Reinburg John E. Lieut. Evanston
Reininger Edward E. Dr. 353 S. Oakley av.
Reiss I. 3255 Wabash av.
Reiss Jacob L. 732 Flournoy
Reiss L. W. 3248 Rhodes av.
Reiss Otto, 447 Lasalle av.
Reiss William, 3248 Rhodes av. *Lksd.*
Reissig Charles Mrs. Riverside
Reitler Charles, 155, 33d
Remick Mary C. Oak Park
Remick Roy, Oak Park
Remick Walter H. 2428 Indiana av.
Remien Charles H. 35 E. Pearson
Remien Frank H. 35 E. Pearson
Remig Philip W. 3044 Lake Park av.
Remington Franklin, 63 E. Pearson. *Un.*
Remmer E. Mrs. 4827 Lake av.
Remmer Oscar, 4552 Oakenwald av.
Remy Curtis H. Evanston. *U.L.*
Renaud P. C. The Ontario
Rend Joseph P. 153 Ashland boul.
Rend William P. 153 Ashland boul. *U.L.*
Rendtorff Herman, 327 Belden av.
Rendtorff Johanna Miss, 3247 Beacon
Renfro J. F. 6565 Yale
Rennacker Charles, 517 Burling
Rennels E. E. Mrs. 644 W. Monroe
Rennels Loy L. 644 W. Monroe
Renshaw William, 4439 Ellis av.
Renwick Edward A. 1754 Sheridan rd.
Repka August, Riverside
ReQua Charles H. 3629 Grand boul. *Cal.*
ReQua Charles W. 2454 Michigan av.
ReQua Frederick N. Evanston
ReQua Harry L. Highland Park
ReQua S. Frederick, Evanston
ReQua William B. 2454 Michigan av.
Ressequie Charles F. 4047 Prairie av.
Ressler Henry A. 508 Belden av.
Retter J. M. Dr. Oak Park
Retterer Jacob, 533 Cleveland av.
Reum Oscar A. 260 Racine av.
Reupke Gerard A. 1456 Wellington
Reusch Ferdinand, 2646 Magnolia av.
Reuterdahl Henry, Ohio ne. cor. N. State
Revell Alex. H. 577 Lasalle av. *C.A.*, *U.L.*, *W.P.*
Revell Alice Miss, 577 Lasalle av.
Revell D. J. 639 Fullerton av.
Revell Fleming H. Evanston
Revell J. T. 639 Fullerton av. *U.L.*
Revell Margaret Mrs. 639 Fullerton av.
Rew Francis E. Mrs. 4536 Lake av.
Rew George C. 4536 Lake av. *C.A.*
Rew Henry C. 2619 Prairie av. *Cal.*, *C.A.*, *U.L.*, *W.P.*
Rew Irwin, 2619 Prairie av. *C.A.*
Rexford C. B. Hyde Park hotel
Reynell Arthur B. 481 Belden av.
Reynolds A. R. Dr. 4630 Prairie av.
Reynolds Benjamin, Riverside
Reynolds B. F. 6335 Woodlawn av.
Reynolds B. P. Dr. Lombard
Reynolds Charles Rev. 334 W. 59th pl.
Reynolds Charles H. 292, 60th. *C.A.*
Reynolds Charles P. 521 Lunt av.
Reynolds Daniel M. 1122 Washington boul.
Reynolds Edward A. 3842 Langley av.
Reynolds Elizabeth Miss, The Renfost
Reynolds E. A. Mrs. 378 Bowen av.
Reynolds Florence E. Miss, 2564 Lakewood av.
Reynolds Francis D. Evanston.
Reynolds Frank P. 599 Dearborn av.
Reynolds Frederick M. 4748 Kenwood av.
Reynolds F. M. Dr. Oak Park
Reynolds George B. Evanston
Reynolds George W. Berwyn
Reynolds Grace Miss, 286 S. Irving av.
Reynolds G. W. Dr. 315 Webster av.
Reynolds G. W. Dr. 335 Washington boul.
Reynolds Henry J. Dr. 4630 Prairie av.
Reynolds Isaac, 286 S. Irving av.
Reynolds John, 6853 Perry av.
Reynolds J. E. Dr. 514 S. Oakley av.
Reynolds J. P. 468 Lasalle av.
Reynolds Marc M. 6348 Greenwood av. *C.A.*
Reynolds Montgomery A. 2564 Lakewood av.
Reynolds Peter F. 75 Lincoln av.
Reynolds Richard J. 75 Lincoln av.
Reynolds R. Burwell, 3842 Langley av.
Reynolds William C. University Club
Reynolds William J. 4368 Oakenwald av.
Reynolds W. H. Mrs. 4459 Oakenwald av.
Rhea Foster A. Lake Forest. *Un.*
Rhea John C. 7450 Kimbark av.
Rhea Prema Miss, 1188 Washington boul.
Rhea Sarah J. Mrs. Lake Forest
Rheinstrom Abram, 3939 Indiana av.
Rhinehart Abraham L. 4424 Berkeley av.
Rhoades C. H. The Arizona

Rhoades Mary Miss, 3736 Lake av.
Rhode E. Mrs. 151 Goethe
Rhode Jennie M. Miss, 339 N. Clark
Rhode John C. W. 339 N. Clark
Rhode Otto, 151 Goethe
Rhode Rudolph E. 151 Goethe
Rhodes Charles W. 269 Erie
Rhodes Clinton, 705, 63d. *Lksd.*
Rhodes George, Evanston
Rhodes Harrison G. 404 Erie
Rhodes James H. 180, 51st
Rhodes J. Edwin Dr. 506 W. Adams. *C.A.*
Rhodes J. Foster, Lakota hotel. *Chi.*, *C.A.*
Rhodes J. Wolcott, Evanston
Rhodes Katharine Miss, 269 Erie
Rhodes Silas, 6552 Ellis av.
Rhodes William, 269 Erie
Rhodes Birch F. 216 Seminary av.
Rhodus Edward T. 4331 Indiana av.
Rhodus Thomas, 216 Seminary av. *C.A.*
Rice Calvin F. Evanston
Rice Charles B. Highland Park
Rice Charles W. 36th ne. cor. Ellis av.
Rice Clara H. Mrs. 549 W. Vanburen
Rice Clara Kerr Mrs. 610 Jackson boul.
Rice Cordelia Mrs. 3021 Groveland av.
Rice C. H. 5727 Madison av.
Rice Edgar C. 5533 Cornell av.
Rice Edward, 174 Oakwood boul.
Rice Elliott S. 5530 East End av.
Rice Emma L. S. Mrs. Evanston
Rice Ervin A. 6646 Perry av.
Rice E. G. Berwyn
Rice E. Perry Dr. 950 Jackson boul.
Rice Frank L. 745 N. Wells. *C.A.*
Rice F. Willis, Lexington hotel. *Chi.*, *U.L.*
Rice Henry, 1023 Warren av.
Rice H. Arthur, 1520 Washington boul.
Rice Isaac, 3406 Forest av.
Rice Jacob, 3939 Ellis av. *Lksd.*
Rice John F. 4846 Kimbark av. Sum. res. Highland Park
Rice Louis S. Evanston
Rice Myron B. Riverside
Rice M. Mrs. 5533 Cornell av.
Rice N. B. Dr. 584 W. Adams
Rice Rebecca S. Miss, 481 Dearborn av.
Rice Sidney W. 52 Oakwood av.
Rice Sol. 3339 Prairie av. *Lksd.*
Rice Theo. F. 5554 Woodlawn av. *C.A.*, *U.L.*
Rice Thomas B. 322 Warren av.
Rice Thomas J. 1135 Washington boul.
Rice William A. Oak Park
Rice William B. 708 W. 61st pl.
Rice William E. 4160 Ellis av.
Rice William H. Evanston
Rich Albert D. Riverside
Rich Arthur D. 6500 Harvard av.
Rich Christopher, 2658 N. Lincoln
Rich David D. 4833 St. Lawrence av.
Rich Elmer A. LaGrange. *C.A.*
Rich Evert, 445 W. 65th
Rich Frank E. 405 Warren av.
Rich Frederick W. M.D. Riverside
Rich Henry S. 405 Warren av. *U.L.* Sum. res. Lake Geneva, Wis.
Rich Herbert G. 405 Warren av.
Rich Herbert J. 30 S. Wood
Rich Irving H. The Arizona
Rich John T. 4833 St. Lawrence av.
Rich M. Byron, 3254 South Park av.
Richard Henry, 3609 Forest av.
Richard Mary Mrs. 3609 Forest av.
Richards Annette S. Dr. 821 Warren av.
Richards Charles D. Oak Park
Richards Charles R. 4104 Indiana av.
Richards Charles W. 813 Washington boul.
Richards Edward S. 2008 Jackson boul.
Richards Frederick D. Evanston
Richards George A. Evanston
Richards G. E., M. D. 44½ Bellevue pl. *C.A.*
Richards Herbert V. 77 Bryant av.
Richards Isaac D. 4132 Calumet av.
Richards John T. 3438 Vernon av.
Richards Joseph R. 259 N. Clark. *W.P.*
Richards Julia Mrs. 283 W. Adams
Richards J. T. 3432 Rhodes av.
Richards J. W. 2426 Indiana av. *Irq.*
Richards Maurice G. Evanston
Richards Moses J. 485 Washington boul
Richards N. B. 215 S. Lincoln
Richards O. K. 2426 Indiana av.
Richards P. C. Berwyn
Richards Ransom, 4104 Indiana av.
Richards Seaman P. Riverside
Richards William B. 4564 Oakenwald av
Richards William P. Dr. 1446 Dakin av.
Richardson A. P. 47 Bellevue pl. *Cal.*, *C.A.*, *Un.*
Richardson Cecilia Miss, 237 Warren av.
Richardson C. B. Oak Park
Richardson C. J. Mrs. 28 Delaware pl.
Richardson Daniel E. Riverside. *C.A.*
Richardson D. D. Dr. 232 Michigan av. *C.A.*
Richardson Edwin C. 3841 Calumet av. Sum. res. Antioch, Ill., Channel Lake
Richardson E. Perrin, 1338 Washington boul.
Richardson Frances A. Miss, 5619 Madison av. Sum. res. Channel Lake, Ill.
Richardson Francis M., M.D. 633 W. Garfield boul.
Richardson F. M. 1622 Briar pl.
Richardson George P. 148, 42d pl. *U.L.*
Richardson Gordon M. 1338 Washington boul.
Richardson Granville A. 420 Belden av.
Richardson G. H. Dr. 3827 Wabash av.
Richardson Harry B. Oak Park
Richardson Henry P. 198 Cass
Richardson John A. 11½, 34th pl.
Richardson John H. 3122 South Park av.
Richardson J. R., M. D. 479, 42d pl.
Richardson Louis G. 5322 Cornell av.
Richardson L. A. Mrs. 328 Lasalle av.
Richardson L. B. Morton Park

Richardson Merrick A. 1212 Washington boul.
Richardson M. Arthur, 1212 Washington boul.
Richardson M. L. 1338 Washington boul.
Richardson Omar S. 117 Buena av.
Richardson Orlo W. 3622 Michigan av. Sum. res. Channel Lake, Antioch, Ill.
Richardson Rebecca A. Miss, Elmhurst
Richardson R. J. Hotel Metropole. *U.L.*
Richardson R. W. Hotel Metropole. *C.A.*
Richardson Samuel H. 5735 Rosalie ct.
Richardson Samuel M. 1810 Arlington pl.
Richardson T. R. 191 Laflin
Richardson W. C. B. 117 Buena av.
Richardson W. H. 5324 Jefferson av.
Richberg John C. 2227 Calumet av. *Irq.* Sum. res. Woodstock, Vt.
Richey A. D. Irving Park
Richey F. L. Irving Park
Richie Bruce E. Hinsdale
Richman Jacob, 4335 Langley av.
Richman Nathaniel P. 4245 Grand boul.
Richmond C. H. Mrs. Evanston
Richmond C. W. LaGrange
Richmond Frederick S. Evanston
Richmond J. H. 4726 Kenwood av.
Richmond William Dr. 3802 Ridge av.
Richmond W. C. Glencoe
Richolson B. F. 107 Loomis. *Ill.*
Richter August F. 654 W. Adams
Richter Max W. 1810 Oakdale av.
Richter Paul K. 3729 Ellis av. *C.A.*, *Univ.*
Rick John, 946 W. Harrison
Rickards Frances L. Mrs. 301 Ashland boul.
Rickards Frederick, 301 Ashland boul.
Rickards William T. Evanston. *U.L.*
Rickcords George E. 572 Dearborn av. *U.L.*
Ricker Fred, 7222 Euclid av. (H.P.)
Ricketts C. Lindsay, 238 W. 67th
Ricketts John E. 4347 St. Lawrence av.
Rickey Aldene, Evanston
Rickey A. C. Mrs. Evanston
Rickey P. C. Evanston
Ricklefs Charles G. 2468 Kenmore av.
Ricklefs Emma Mrs. 2468 Kenmore av.
Riddle F. A. 512 Jackson boul. *C.A.*, *Ill.*, *U.L.*
Riddle Hugh Mrs. 2535 Indiana av.
Rider M. Mrs. 3624 Ellis av.
Rider William H. 3624 Ellis av.
Ridgaway Henry B. Mrs. Evanston
Ridgway Grant, 248 Ashland boul.
Ridgway James V. Hinsdale
Ridgway M. L. Mrs. 4466 Berkeley av.
Ridgway William, 213 Ashland boul.
Ridlon John Dr. Evanston. *Univ.*
Riebe Gustav, 1853 Barry av.
Riedle Frank, 5837 Washington av.
Riegert E. 74 Racine av.
Rieke George W. 1705 Deming pl.
Rieke Henry, 1705 Deming pl.
Rieke H. Edward, 1705 Deming pl.
Riel John G. 531 S. Winchester av.
Rieman M. 4325 Drexel boul.
Rieper Henry, 632 N. Hoyne av.
Ries Emil Dr. 2602 Indiana av.
Riese Bernard L., M.D. 288, 42d
Riese J. 288, 42d
Riesenfeld S. S. 3114 South Park av.
Rieser August L. 4636 Vincennes av.
Rieser Herman H. 1812 Oakdale av.
Rietz Alexander, 923 Walnut
Rietz August, 449 Ashland boul.
Rietz August W. 545 Dearborn av.
Rietz Charles F. 303 Pine Grove av.
Rietz Edward G. W. 724 Washington boul.
Rietz Frederick, 307 Pine Grove av.
Riford Seth, 1232 Wilcox av.
Rigby F. B. Auditorium hotel
Rigby William C. Berwyn
Riggle Charles F. 1043 S. Lawndale av.
Riggle Ozias A. 1043 S. Lawndale av.
Riggs Elwood, Austin
Riggs F. L. 143 S. Leavitt
Riggs George W. 225, 61st. *C.A.*
Riggs Leonard C. 143 S. Leavitt. *Ill.*
Riggs William, Hotel Del Prado
Riley Ann Mrs. 2511 Indiana av.
Riley Charles J. 6034 Indiana av.
Riley Fletcher T. Dr. 3808 Wabash av.
Riley Frank W. 1080 S. Central Park av.
Riley John C. 4311 Vincennes av.
Riley J. M. Wilmette
Riley W. B. Rev. 3827 Wabash av.
Rimes Charles H. 4250 St. Lawrence av.
Rinaker Louis, 3916 Calumet av.
Rinder Sophia Mrs. 929 Sheffield av.
Rinehart E. L. 6647 Harvard av. Sum. res. Grand Haven, Mich.
Ring A. W. 1732 Buckingham pl.
Ring Eliza Mrs. 211 N. State
Ring H. H. 180 Warren av.
Ringer Jacob, 3024 Vernon av.
Ringer Philip, 3024 Vernon av.
Ringland A. W. Rev. Evanston
Ringle Lafayette Dr. 559 W. 65th
Ringo Alvin L. 6545 Wentworth av.
Rings G. R. 1837 Michigan av.
Rinn George P. 453 North av. *C.A.*
Rinn Jacob, Evanston
Rinn Philip, 615 Lasalle av.
Riordan D. J. Rev. 4049 Wabash av.
Ripley B. W. 783 Washington boul. *C.A.*, *Ill.* Sum. res. Harvard Club, Lake Geneva, Wis.
Ripley Carrie Miss, Lake Forest
Ripley Charles, Evanston
Ripley Charles H. 1534 Perry
Ripley Edward P. Riverside. *Chi.*
Ripley Edwin S. Hinsdale
Ripley John A. Hinsdale
Ripley Joseph T. Oak Park
Ripley William, 783 Washington boul.
Ripley Willis J. 434 N. State
Rippey James L. 335 Hampden ct.
Rippey Sarah C. 335 Hampden ct.
Risch J. P. Evanston
Risch Peter, Evanston

Risdon Ambrose, 3307 Forest av.
Rising Charles L. 272 Ashland boul. *Ill.*
Rising Frederick H. 272 Ashland boul.
Rising Philip A. 252 Ashland boul.
Risser A. F. Mrs. 3251 South Park av.
Risser Elizabeth T. Miss, 743 N. Clark
Ristine George W. 3335 South Park av.
Ritchie Frank, Evanston
Ritchie Mary L. Miss, Oak Park
Ritchie Robert H. 5127 Hibbard av.
Ritchie Sarah Mrs. 5408 Washington av.
Ritchie Thomas, 430 Lasalle av.
Ritchie Thomas W. 5127 Hibbard av.
Ritchie William, 4543 St. Lawrence av.
Ritchie William, Oak Park
Ritchie William C. 5127 Hibbard av.
Ritchie W. Edward, 4439 Lake av.
Ritsher Edward C. 1698 Wellington. *Univ.*
Rittenhouse Moses F. 3340 Prairie av.
Rittenhouse T. A. 203, 46th
Rittenhouse Wm. Dr. 479 S. Leavitt
Ritter Emil W. 52 Walton pl.
Ritter E. H. Hotel Woodruff
Ritter Henry A. 2659 Evanston av. *Univ.*
Ritterband Moses M. 4760 Champlain av. *Lksd.*
Rivenburgh Eugene L. Dr. Mayfair
Rix George K. 2302 N. Paulina
Roach Fred L. 462 Orchard
Roach John M. 462 Orchard. *Un.*
Robb Thomas P. Chicago Athletic Assn.
Robb Wilson J. Maywood
Robbe Catherine E. Miss, 3104 Calumet av.
Robbins Burnett W. 2354 Clarendon av.
Robbins Burr, 2354 Clarendon av.
Robbins E. F. Hotel Metropole. *Cal., W.P.*
Robbins George B. Hinsdale
Robbins Henry S. 414 N. State. *Chi., Un.*
Robbins James A. 4838 Michigan av.
Robbins Walter R. 218, 37th
Roberg Oscar B. 145 Cleveland av.
Roberson John P. 5311 Washington av.
Roberts Alonzo, 420 Washington boul.
Roberts A. A. Mrs. Hotel Woodruff
Roberts B. T. Morgan Park
Roberts Charles A. 1684 W. Monroe. *C.A.*
Roberts Charles S. 234, 47th
Roberts Clark, Jefferson Park
Roberts Clifford M. Dr. 4054 Michigan Terrace
Roberts C. Mrs. 4754 Kenwood av. Sum. res. Port Dover, Can.
Roberts C. E. Oak Park
Roberts C. J. 6558 Yale. *C.A.*
Roberts C. N. Jefferson Park
Roberts C. S. Morgan Park
Roberts Dwight J. M.D. LaGrange
Roberts E. L. Tracy
Roberts Frank E. Maywood
Roberts Frank H. 4228 Grand boul.
Roberts George D. 4754 Kenwood av.
Roberts George O. 4731 St. Lawrence av.
Roberts George S. Oak Park
Roberts Gertrude Miss, 25, 34th pl.
Roberts Grant J. Dr. 695 Lincoln av.
Roberts G. W. Highland Park
Roberts Henry H. 2974 Kenmore av.
Roberts Jesse E. LaGrange. *Irq.*
Roberts John, 219 S. Hoyne av.
Roberts John A. G. 2543 N. Ashland av.
Roberts John P. 307 N. Clark
Roberts J. C. Mrs. 2320 Indiana av.
Roberts J. E. 1693 Kenmore av.
Roberts Lydia Mrs. Maywood
Roberts Mary J. Mrs. 7748 Lowe av.
Roberts Melissa S. Mrs. 2808 Prairie av.
Roberts Melville T. 4608 Prairie av.
Roberts Robert W. 4754 Kenwood av.
Roberts Roscoe L. Jefferson Park
Roberts Thomas G. Dr. 99, 37th
Roberts T. E. Dr. Oak Park
Roberts Walter A. 2305 N. Paulina
Roberts Walter C. Dr. Maywood
Roberts Willard A. 4748 Champlain av.
Roberts William Mrs. 255 Oakwood boul.
Roberts William G. Edgebrook
Roberts William H. Tracy
Roberts Wilmer K. 1167 Lunt av.
Roberts W. G. Oak Park
Robertson Alexander, Chicago Beach hotel. *Un.*
Robertson A. P. Hotel Windermere
Robertson F. C. N. 117, 49th. *C.A.*
Robertson Gordon S, 4212 Drexel boul.
Robertson G. L. 350 W. Randolph
Robertson James Dr. 334, 44th
Robertson James D. 3338 South Park av.
Robertson James G. Evanston
Robertson James P. 111 Evanston av. *C.A.*
Robertson John Blair, 4212 Drexel boul.
Robertson J. D., D.D.S. 755 Jackson boul.
Robertson J. W. 3238 Groveland av. *C.A.*
Robertson Lorenzo E. 246 Warren av.
Robertson Victor, 518 The Plaza
Robertson William A. Oak Park
Robertson William H. Evanston
Robeson T. Jay, M.D. 2600 Calumet av.
Robie George T. 7124 Yale
Robie John F. P. 298 Erie
Robins George W. B. 96 Loomis
Robinson Albert R. Hinsdale
Robinson Byron Dr. 98 Loomis
Robinson Charles O. 4406 Oakenwald av. *C.A., W.P.*
Robinson Clayton H. 663 Washington boul.
Robinson Cora Miss, 59 Aberdeen
Robinson C. 5406 Jefferson av.
Robinson C. Mrs. Newberry hotel
Robinson C. W. 4206 Ellis av.
Robinson Daniel Capt. Highland Park
Robinson David Mrs. 3727 Langley av.
Robinson Don J. The Tudor
Robinson Edward H. 2354 N. Paulina
Robinson Elisha A. 210 Ashland boul. *C.A.*
Robinson Elmer, 4104 Indiana av.
Robinson Ethel Miss, 698 Fullerton av.
Robinson E. D. Austin

Robinson E. P. Mrs. Evanston
Robinson Frank L. 6343 Yale, Englewood
Robinson Frank W. Oak Park
Robinson George G. 157 S. Oakley av.
Robinson Harry H. 5320 Cornell av.
Robinson Henry E. Capt Fort Sheridan
Robinson H. P. 16 Astor. *Chi.*, *Un.*
Robinson H. J. Mrs. The Tudor
Robinson H. T. Mrs. 1641 Indiana av.
Robinson Ithamer A. Austin
Robinson Jay G. 4641 Vincennes av.
Robinson Joseph W. 3013 Groveland av.
Robinson J. C. 5142 Lexington av.
Robinson J. K. Lakota hotel. *Cal.*, *Chi.*, *C.A.*, *U.L.*, *W.P.*
Robinson Kate Miss, 2350 Indiana av.
Robinson Lester H. 27 Park av.
Robinson M. W. 698 Fullerton av.
Robinson Robert, Oak Park
Robinson Robert C. Oak Park
Robinson R. L. 4128 Drexel boul.
Robinson Samuel, Evanston
Robinson Stephen L. 489 Belden av.
Robinson S. W. Park Ridge
Robinson Thomas S. 2453 Prairie av.
Robinson William Colin, 188, 54th
Robinson William H. Oak Park
Robinson William W. 603 W. 61st pl.
Robinson W. H. 192, 40th
Robinson W. L. 5214 Cornell av.
Robison C. H. Mrs. Maywood
Robison John A., M.D. 297 Ashland boul.
Robison J. T. 4756 Lake av.
Robson John, 2637 Michigan av. *Irq.*
Roche E. H. 179 Rush
Roche John A. 4605 Drexel boul. *U.L.* Sum. res. Highland Park
Rochlitz J. W. 3500 Ellis av.
Rock Frank D. 4834 Forrestville av.
Rock J. F. Hotel Normandie
Rockfeller George R. 3732 Calumet av.
Rockwell C. B. Dr. 5401 Madison av.
Rockwell Charles H. 246, 47th
Rockwell Charlotte Platt Miss, 5136 Washington av.
Rockwell Edward, 246, 47th
Rockwell FletcherW 5136Washington av. *U.L.*
Rockwell Harry S. 4001 Vincennes av.
Rockwell Helen Mrs. 2101 Prairie av.
Rockwell Irvin E. 901 Pratt av.
Rockwell Nellie Miss, 5136 Washington av.
Rockwell Ross E. 2350 Indiana av.
Rockwell Thos. H., M.D. 480, 72d
Rockwood Charles D. Evanston
Rockwood Frank B. Elmhurst. *C.A.*, *U.L.*
Rockwood Frederick S. Elmhurst
Rockwood George, 929 Jackson boul.
Rockwood Harry, Lakota hotel
Rockwood Harvey, Elmhurst. *C.A.*
Rockwood Sprague S. Elmhurst. *C.A.*
Rockwood W. H. Lakota hotel
Roddin E V. 57 Cedar. *C.A.*
Rodgers Alexander, 363 S. Hermitage av.
Rodgers George W. 6400 Monroe av. *Ill.*
Rodgers John L. 6400 Monroe av. *Ill.*
Rodgers John W. Evanston
Rodgers Julia Mrs. Evanston
Rodiger William, 660 W. Monroe *C.A.*, *Ill.*
Rodman Samuel Mrs. 54 Walton pl.
Rodman Thos. J. Lake Forest. *Univ.*
Roe Charles E. Oak Park
Roe C. S. Hotel Metropole
Roe D. Herbert. 2918 Kenmore av.
Roe Ethel M. Miss, 425 Lasalle av.
Roe E. T. Edison Park
Roeder Tillie Miss, 664 Evanston av.
Roecker Henry L. 481, 42d pl.
Roecker M. Mrs. 481, 42d pl.
Roecker O. E. 481, 42d pl.
Roehl Carl, 1518 N. Halsted
Roehl Carl A. Rev. 200 Center
Roehl Edward E. 3751 Lake av.
Roehling George, 421 Center
Roemheld J. E. The Arizona
Roesch Frank, 1059½ N. Clark
Roesch Frederick, M.D. 769 Larrabee
Roeschlaub F. H. 581 W. Congress. *Ill.*
Roesing Bernard, 328 W. Monroe
Roessler Frederick H. 693 Fullerton av.
Rogan J. B. 699 W. Adams. *Ill.*, *U.L.*
Rogan W. J. 691 W. Adams
Rogers Albert W. 2211 Sheridan rd.
Rogers Bennajah C. 2907 Kenmore av.
Rogers Bernard F. 80 Buena av. *U.L.*
Rogers Charles M. Evanston
Rogers Charles W. 301 West ct.
Rogers C. A. Evanston
Rogers C. D. 5501 Cornell av. *C.A.*, *Irq.*
Rogers Edward K. 370 Ontario
Rogers Elmer E. 259 Michigan av.
Rogers Ernest J. Evanston
Rogers Frank D. 1313 W. Adams
Rogers Frederick W. H. 2588 N. Hermitage av.
Rogers F. D. Dr. 6106 Michigan av.
Rogers George H. Lombard
Rogers Geo. Mills, 54 Walton pl. *Ill.*, *Irq.*, *Univ.*
Rogers George W. 2575 N. Ashland av.
Rogers George W. Wilmette
Rogers Harry L. 1092 Millard av.
Rogers Henrietta L. Miss, Evanston
Rogers Henry. 2924 Groveland av.
Rogers Henry B. Mrs. 4569 Lake av.
Rogers Henry J. 300 The Plaza
Rogers Henry Wade, Pres. L.L.D. Evanston. *U.L.*
Rogers H. M. Berwyn
Rogers H. W. 320 Lasalle av. *Irq.*
Rogers Ida Wright, M.D. 441 Dearborn av.
Rogers James C. Newberry hotel
Rogers James C. Evanston
Rogers James E. 3846 Prairie av.
Rogers John A. 74 Buena av.
Rogers John B. 481 Fulton
Rogers John G. Mrs. 300 The Plaza
Rogers John G. 4946 Washington av.
Rogers John J. 4750 Champlain av.

Rogers Joseph Dr. 910 W. Monroe
Rogers Joseph M. 74 Buena av. *Univ.*
Rogers J. B. 809 W. Adams
Rogers J. Gamble, 74 Buena av. *Univ.*
Rogers J. W. R. LaGrange
Rogers L. D., M.D. 441 Dearborn av.
Rogers Mary B. Mrs. 359 Ontario
Rogers Mary Jane Mrs. 64 Rush
Rogers Robert M. 127, 51st
Rogers Robert M. jr. 127, 51st. *C.A.*, *U.L.*
Rogers Russell N. 16 St. James pl.
Rogers Sampson, Oak Park
Rogers Samuel S. Oak Park. *U.L.*
Rogers Sarah K. Mrs. Evanston
Rogers Sarah N. Mrs. Evanston
Rogers S. C. Miss, 359 Ontario
Rogers S. M. Miss, 320 Lasalle av.
Rogers T. P. 1092 Millard av.
Rogerson A. Berwyn
Rogerson E. J. 88 Loomis *Ill.*
Rogerson John E. 377 Bissell
Rogerson Joseph, 414 Warren av.
Rohde Hans F. 6505 Harvard av.
Rohn Alfred, 1018 Park av.
Rohn Robert F. 108 S. Seeley av.
Rohn Rudolph, 108 S. Seeley av.
Rohr F. W., M.D. 457 Lasalle av.
Rohrer J. B. 3937 Ellis av.
Rohu William C. Dr. 267 Ohio
Rojahn Frederick C. 161 S. Lincoln
Roland John G. 540 Cleveland av.
Roler A. H. Dr. 2330 Indiana av.
Roler E. O. F., M.D. 2330 Indiana av.
Rolf A. A. 4459 Oakenwald av.
Rolfe Charles A. 1558 Kenmore av.
Rolfe Frank S. 2618 Michigan av.
Rolfe Clark C. 475 W. 65th
Roll I. E. 5748 Monroe av.
Rollins Charles H. 932 W. Monroe
Rollins C. E. 427 Washington boul. *Ill. Irq.*
Rollins C. E. jr. 429 Washington boul.
Rollins G. A. Clifton house
Rollins Robert W. 2667 N. Winchester av.
Rollo A. G. LaGrange
Rollo Charles E. 435 Washington boul. *Ill.*
Rollo Frank C. LaGrange
Rollo Louis E. LaGrange
Rollo L. Chester, 952 Jackson boul. *C.A.*
Rollo William E. 463 Washington boul.
Rollo W. F. 901 W. Adams
Roloson Robert W. 2109 Prairie av. *Cal.*, *Chi.*, *U.L.*, *W.P.*
Roloson W. L. Lexington hotel. *Chi.*, *W.P.*
Rolston H. M. 11446 Indiana av. *Irq.*
Roman Joseph F. 3159 Rhodes av.
Roman L. Revere house
Romig Samuel V. Dr. 727 Morse av.
Rommeiss Emma Miss, 164, 36th
Rommeiss Pauline Miss, 164, 36th
Rondthaler J. A. Rev. 1709 Deming pl.
Roney Charles J. 2506 Indiana av.
Roney Henry B. 2506 Indiana av.
Roney Irene B. Mrs. 2506 Indiana av. Sum. res. Gogebic Lake, Mich.
Roney James T. 5426 Monroe av.
Roney Thomas C. 4504 Vincennes av.
Rood Dudley H. 726 W. Adams
Rood George L. 3535 Calumet av.
Rood Golden E. 3966 Langley av.
Rood Horace E. The Ontario
Rood James, Evanston
Rood James jr. Evanston. *Chi.*
Rood James W. 2450 Prairie av.
Rood John H. 4334 Ellis av.
Rood John W. 726 W. Adams
Rood Louis, 2450 Prairie av.
Rood M. A. Mrs. 726 W. Adams
Rood Will C. 284 Park av.
Roof Albert E. 268 Lasalle av.
Rooklidge Harvey E. Austin
Rooks Edwin S. 801 Warren av.
Rooks Melissa Miss, 745 North Park av.
Roop H. T. Dr. 235 S. Campbell av.
Roosevelt Wilton C. 2233 Prairie av.
Root Benjamin W. Mrs. 3236 Calumet av.
Root Chapman J. 802 W. Adams
Root Chester L. 4023 Prairie av.
Root Clarence J. 5534 Washington av.
Root D. E. 3700 Lake av.
Root Eliza H. Dr. 489 W. Monroe
Root E. T. 5200 Cornell av.
Root Frances A. Miss, 620 Division
Root Fred K. 5725 Washington av.
Root Frederick W. 5333 Cornell av.
Root F. K. Hinsdale
Root James P. 5534 Washington av.
Root Jerome, 489 W. Monroe
Root John W. Mrs. 56 Astor
Root J. Sherman, 489 W. Monroe
Root L. B. Mrs. 3712 Ellis av.
Root Melvin A. Dr. 205 N. State
Root Sally G. Mrs. River Forest
Root Walter R. Kenilworth
Root William J. 1454 Michigan av.
Root Z. D. Park Ridge
Roovart William, 5933 Butler
Roper John, 4021 Ellis av.
Ropp Silas, Irving Park
Rosback Fred P. 739 W. 60th
Rosche George F. Prof. Elmhurst
Rose B. H. 3935 Ellis av.
Rose Chas. G. 6908 Vernon av.
Rose David Dr. 960 S. Central Park av.
Rose Edward, 3241 Wabash av. *Stan.*
Rose Elizabeth Mrs. 6329 Greenwood av.
Rose George A. 699 Washington boul.
Rose G. A. Lexington hotel
Rose H. H. Lexington hotel. *Univ.*
Rose J. B. 4558 Lake av.
Rose L. C. Lexington hotel
Rose L. C. Mrs. Lexington hotel
Rose Robert F. 16 St. James pl.
Rose Willet, 6321 Kimbark av.
Rose W. H. 71 S. Seeley av.
Rose W. R. 4416 Prairie av.
Roseboom Jacob A. 2603 N. Hermitage av.
Roseboom J. H. 386 Lasalle av.
Roseboom William L. 1828 Barry av.
Rosekrans E. M. Dr. 3756 Ellis av.

Rosenbaum Joseph, 2229 Calumet av. *Stan.*
Rosenbaum Morris, 3311 Michigan av. *Lksd., Stan.*
Rosenberg Benjamin, 3606 Prairie av. *Lksd., Stan.*
Rosenberg Charles, Evanston
Rosenberg Jacob, 1620 Michigan av. *Stan.*
Rosenberg Julius L. 3754 Michigan av. *Stan.*
Rosenberg Oscar, 3363 Calumet av. *Stan.*
Rosenberg Philip, 735 N. Hoyne av.
Rosenberg S. Clifton house
Rosenberger Julius Mrs. 3744 Forest av.
Rosenblatt Aaron, 3138 Calumet av. *Stan.*
Rosenblatt Lillie Miss, 2928 Groveland av.
Rosenfeld Emma Mrs. 434 Washington boul.
Rosenfeld Julius C. 4454 Oakenwald av.
Rosenfeld Maurice, 1620 Michigan av. *Stan., W.P.*
Rosenfeld M. 4455 Ellis av.
Rosenfeld Sidney, 434 Washington boul.
Rosenfeld Simon, 4235 Michigan av. *Lksd.*
Rosenfeldt Clarence, 1837 Michigan av.
Rosenfels Samson W. 3017 Groveland av. *Lksd.*
Rosenfield Hannah Mrs. 246 Schiller
Rosenfield Henry, 4432 Prairie av.
Rosenfield Isaac, 3428 South Park av. *Stan.*
Rosenfield Louis, 3338 Vernon av. *Stan.*
Rosenfield Morris S. Hotel Metropole. *Stan.*
Rosenheim Bernard, 3242 Calumet av.
Rosenheim David, 4010 Ellis av.
Rosenheim Morris B. 537, 46th pl. *Lksd.*
Rosenheim Simon, 3750 Elmwood ct. *Lksd.*
Rosenheim U. 3255 Wabash av.
Rosenheim Wallace, 214, 32d
Rosenthal B. Mrs. 3213 South Park av.
Rosenthal B. J. 4404 Grand boul. *Irq., Lksd., Stan.*
Rosenthal Emil R. 4120 Ellis av.
Rosenthal E. A. 4343 Calumet av. *Irq., Lksd.*
Rosenthal F. 4523 Ellis av.
Rosenthal Henry S. 3564 Grand boul. *Lksd.*
Rosenthal H. 445 S. Marshfield av.
Rosenthal Isaac, 3519 Indiana av.
Rosenthal James, 6046 Jefferson av.
Rosenthal Joseph, 3223 Vernon av.
Rosenthal Julius, 3247 Wabash av. *Stan. U.L.*
Rosenthal Kurt, 3213 South Park av.
Rosenthal Lessing, 3247 Wabash av.
Rosenthal Lubin L. 3564 Grand boul.
Rosenthal Maier, 244 Schiller
Rosenthal Moritz, 185 Maxwell. *Irq.*
Rosenthal Oscar, 4207 Grand boul. *Stan.*
Rosenthal Richard S. 4503 Indiana av.
Rosenthal Rudolph, 3207 South Park av.
Rosenthal Samuel, 3912 Calumet av. *Lksd.*
Rosenthal Samuel H. 3410 Calumet av.
Rosenthal Walter E. 4241 Calumet av.
Rosenwald Julius, 3246 Rhodes av.
Rosenwald Morris S. 3342 South Park av. *Stan.*
Rosenwald Samuel, 3342 South Park av.
Roser E. A. Oak Park
Rosing Edward, 4522 Greenwood av.
Rosing Kate Miss, 5238 Jefferson av.
Ross Alex M. 1849 Barry av.
Ross Antoinette Mrs. Austin
Ross Arthur J. 1849 Barry av.
Ross A. S. 233 S. Paulina
Ross Bernard M., M.D. 499 Dearborn av.
Ross Catherine Miss, 475 Bowen av.
Ross Charles B. 4442 Sidney av.
Ross Charles B. jr. 4442 Sidney av.
Ross Charles S. 375 Bowen av.
Ross Christina M. Miss, 475 Bowen av.
Ross C. E. 115 S. Seeley av.
Ross D. W. Chicago Beach hotel
Ross Edward F. Chicago Athletic Assn.
Ross Ellison H. River Forest
Ross Ernest T. 6239 Kimbark av.
Ross George, 539 Jackson boul. *Ill.*
Ross George B. Chicago Beach Hotel
Ross George F. 16 Astor. *C.A.*
Ross George H. 717 The Plaza
Ross George W, 690, 48th
Ross Hugh R. Evanston
Ross James L. 3604 Vernon av.
Ross John C. Hinsdale
Ross John R. 4209 Langley av.
Ross Joseph E. 4943 St. Lawrence av.
Ross Joseph P. Mrs. 428 Washington boul.
Ross J. C. 503 W. Adams
Ross J. S. Mrs. Riverside
Ross J. W. River Forest
Ross J. W. Dr. 925 Warren av.
Ross Mathias, 5160 Wabash av.
Ross Oliver S. 4221 Lake av.
Ross Ovington, Evanston
Ross Robert E. 428 Washington boul.
Ross Robert H. 539 Jackson boul.
Ross Walter W. Evanston
Ross Warner C. 4442 Sidney av.
Ross William H. 428 Washington boul.
Ross William K. 1748 York pl. *C.A.*
Ross William N. Mrs. 3521 Ellis av.
Ross W. C. 3231 Wabash av.
Rossfoss Phoebe, 1837 Michigan av.
Rossiter E. M. Mrs. Austin
Rossiter Gilbert, Lake Forest
Rossiter Harold, Austin
Rossiter James S. 528 Orchard
Ross-Lewin H. F. 1860 Melrose
Ross-Lewin W. H. 1860 Melrose
Rossman Ceylon Dr. LaGrange
Roszelle Allie D. Mrs. 6707 Wentworth av.
Roszelle Stephen G. 6707 Wentworth av.
Roth Charles, 173 Lincoln av.
Roth G. E. 484, 44th pl.
Roth John C. Hotel Windermere
Roth L. C. Hinsdale

Roth Marshall L. Hinsdale
Rothermel S. A. Oak Park
Sum. res. Madison, Wis.
Rothermel William H. 4338 Berkeley av.
Rothschild Abram M. 3725 Michigan av. *Stan.*
Rothschild Amy Miss, 2459 Michigan av.
Rothschild Benjamin, 2633 Michigan av. *Stan*
Rothschild Charles E. 3416 Calumet av. *Stan.*
Rothschild David, 4444 Vincennes av.
Rothschild Emanuel, 2459 Michigan av. *Stan.*
Rothschild Emil, 3742½ Forest av. *Lksd.*
Rothschild Fred, 54, 33d. *Stan.*
Rothschild F. 3413 Forest av. *Stan.*
Rothschild Harry, 3531 Indiana av. *Lksd.*
Rothschild Isaac D. 3635 Forest av. *Stan.*
Rothschild Joseph, 586 W. Adams
Rothschild J. A. Mrs. 2633 Michigan av.
Rothschild Leo J. 2633 Michigan av. *Stan.*
Rothschild Lewis, 695, 49th. *Lksd.*
Rothschild Monroe R. 2112 Prairie av.
Rothschild M. L. 3347 South Park av.
Rothschild M. L. 3725 Michigan av. *Stan.*
Rothschild M. M. Mrs. 2112 Prairie av.
Rothschild Samuel, 4510 Vincennes av.
Rothschild S. 3715 Forest av.
Rothschild S. M. 3635 Forest av.
Rothschild William L. 3635 Forest av. *Stan.*
Rothschild W. S. 3938 Lake av. *Stan.*
Rothwell Arnold S. LaGrange
Rothwell Harry L. LaGrange
Rothwell Harry R. LaGrange
Rothwell R. E. LaGrange
Roughan Michael J. 3601 Vincennes av.
Roulet William, 7726 Eggleston av.
Roulston Robert J. 540 W. 61st pl.
Rounds Charles H. Austin. *C.A.*
Rounds Fred C. Austin
Rounds T. C. Mrs. Oak Park
Rounds William H. Mrs. Austin
Rounsavell G. 1847 Wellington
Rounsavell Isabella Miss 1847 Wellington
Rounsavell Maude K. Miss, 1847 Wellington
Rounsaville George T. Revere house
Rounseville R. C. Palmer house
Rountree Harrison H. 360 Erie. *C.A.*
Rous A. C. Lexington hotel
Rouse John Rev. 2419 Indiana av.
Routledge John F. Oak Park
Rowan P. J. Dr. 372 W. Adams
Rowe Charles H. Mrs. Evanston
Rowe Henry C. 127 Ashland boul.
Rowe James A. Evanston
Rowe James L. 511 Fullerton av. *U.L.*
Rowe M. A. Mrs. 6713 Butler
Rowe Robert D. 87, 74th
Rowe W. Miss, Newberry hotel
Rowell B. C. Hyde Park hotel
Rowins Howard H. 356, 64th
Rowins James F. 356, 64th
Rowland E. F. Mrs. 7001 Stewart av.
Rowland Ivan R. 445 Washington boul.
Rowland Harriett A. Mrs. Evanston
Rowlands David W. 56 Wisconsin
Rowlands William D. 56 Wisconsin
Rowles Walter D. 6632 Stewart av.
Rowley Fanny M. Dr. Oak Park
Rowley Frank, Oak Park
Rowley Martin S. 4543 Ellis av.
Rowley S. T. 6565 Yale
Rowling A. A. Mrs. 1828 Indiana av.
Rowse Lucy Miss, The Tudor
Roy J. E. Rev. Oak Park
Royal George, Oak Park
Royce E. A. Dr. 721 Washington boul. *Ill.*
Royer John C. F. 3824 Rhodes av.
Roys Cyrus D. 2937 Michigan av. *U.L.*
Sum. res. Morehouse Place, Elkhart, Ind.
Royston J. M. Mrs. 3613 Lake av.
Rozet George H. 340 Lasalle av. *Chi.*
Rozwadowski Anthony Count, 23, 37th
Rubel Benj. F. 3341 Wabash av.
Rubel Charles D. 3424 Calumet av. *Stan.*
Rubel David, 3432 Michigan av.
Rubel Frank D. 3822 Rhodes av.
Rubel Hannah Mrs. 492, 42d pl.
Rubel Isaac, 3341 Wabash av.
Rubel Isaac, 2714 Indiana av.
Rubel Isaac F. 3547 Indiana av. *Stan.*
Rubel Isidor A. 4213 Vincennes av. *Stan.*
Rubel James L. The Tudor
Rubel Levi G. 3927½ Vincennes av. *Stan.*
Rubel Louis L. 3750 Rhodes av.
Rubel Milton, 3432 Michigan av. *Stan.*
Rubel Reuben, 3432 Michigan av.
Rubel Rose Miss, 3432 Michigan av.
Rubel Simon, 4736 Evans av. *Lksd.*
Rubens Charles, 711, 49th. *Lksd.*
Rubens Harry, 578 Lasalle av. *U.L.*
Rubens Lee, 4346 St. Lawrence av.
Rubens Louis, 711, 49th
Rubidge H. A. 550 N. Normal Parkway
Rubin Sol, 3354 Wabash av. *Lksd.*
Rubinkam Nathaniel I. Rev. Ph.D. 301, 56th
Rubins Barbara E. Mrs. Morton Park
Rubins Chas. C. Morton Park
Rubins Harry W. Morton Park
Rubins Willis F. Morton Park
Rubovits Edward, 5732 Washington av. *Lksd.*
Rubovits Frank E. 5732 Washington av.
Rucker B. C. Mrs. Austin
Rucker Hamline P. 4733 St. Lawrence av.
Rudd Willis N. Blue Island, Ill.
Ruddock Charles H. 468 Washington boul. *C.A., Ill.*
Rudert Emil, 5217 Kimbark av.
Rudolph Charles, 283 Lasalle av.
Rudolph Emil, 45 Roslyn pl.
Rudolph Franklin, 283 Lasalle av. *C.A.*
Rudolph Joseph, 283 Lasalle av.
Rudolphy Fred, 1691 Barry av.
Rueb Edward, 273 S. Irving av.
Rueckheim F. W. 4201 Vincennes av.

Rueckheim Louis, 4226 Vincennes av.
Ruedy Byron G. Evanston
Ruehl Harry A. 503 Ashland boul.
Ruehl William, 503 Ashland boul.
Ruehl William G. 445 S. Winchester av.
Ruehlow Edward, 54 Wisconsin
Ruel George H. Winnetka
Ruff Albert E. 251, 61st
Ruff Joseph, 3036 Lake Park av.
Ruff Joseph B. 3036 Lake Park av.
Ruff Louis P. 251, 61st
Ruffner Will R. 3702 Lake av.
Rugg Arthur H. 5338 Washington av.
Ruggles A. Roberta Miss, 33 Roslyn pl.
Ruggles Charles C. 3820 Lake av.
Ruggles Charles R. 299 Ashland boul. *C.A.*
Ruggles Georgia S. Dr. 2211 Michigan av.
Ruggles Kathryn E. Mrs. 886 S. Kedzie av.
Ruggles O. W. 33 Roslyn pl.
Ruggles W. L. Dr. Maywood
Ruh Frank E. Franklin Park. *C.A.*
Rumpf George Mrs. 3419 Vernon av.
Rumpf Ida Miss, 3419 Vernon av.
Rumpf W. H. Dr. 2006 Indiana av. *C.A.*
Rumsey George D. 607 Division. *Un., Univ.*
Rumsey Israel P. Lake Forest. *U.L.*
Rumsey Julian M. 313 Huron. *C.A.*
Rumsey Julian S. Mrs. 313 Huron
Rumsey J. Franck, Lake Forest. *U.L.*
Rumsey Olive Miss, 478 Elm
Rumsey S. Edward, Washington Heights
Runals Clarence L. 1838 Arlington pl.
Rundell A. B. Mrs. 1139 Washington boul.
Rundell Edwin R. 749 W. Monroe
Rundell Miller H. 1139 Washington boul.
Runge H. D. 79 Ewing pl.
Runnels John F. Dr. 233 Webster av.
Runnells John S. 593 N. State. *Chi., Un., U.L.* Sum. res. Chocorna, N. H.
Runnells Lucy Miss, 693 N. State
Runnion Helen Miss, 604 Division
Runnion Nelson, 604 Division
Runyon David Mrs. 2124 Michigan av.
Runyon Henrietta Miss, Oak Park
Rupp Charles, 937 Cuyler av.
Rupp P. J. 6506 Wentworth av.
Rusco Charles A. 933 S. Sawyer av.
Rush Alfred H. Tracy
Rush Charles G. 5735 Monroe av.
Rush David G. 519 W. Adams
Rush Edwin F., M.D., 369, 44th
Rush J. W. 3608 Ellis av. *C.A.*
Rushmore Clare, LaGrange
Rushton Joseph Rev. 6436 Kimbark av.
Rusk John Rev. 2350 Indiana av.
Russ Alamando B. 181, 37th
Russ Bert S. 346 Ashland boul.
Russ Carrie Miss, 3989 Drexel boul.
Russ Charles Mrs. Oak Park
Russ Charles A. 2427 Michigan av.
Russ Charles L. 181, 37th
Russ Fred H. 2343 Calumet av.
Russ J. S. 59 Bryant av.
Russ Lewis, 346 Ashland boul. *Ill.*
Russ William W. 6242 Monroe av.
Russell Albert, 6337 Stewart av.
Russell Alfred, 596 W. VanBuren
Russell A. R. 93, 44th. *C.A.*
Russell Catherine Mrs. 794 W. Monroe
Russell Charles J. 36th nw. cor. Ellis av.
Russell C. C. 1049 Early av.
Russell David Edward, 1454 Fulton Sum. res. Swan Lake, Wis.
Russell Edmund A. 2541 Michigan av. *C.A., U.L.* Sum. res. Lake Geneva, Wis.
Russell Edward F. Wilmette
Russell Edward P. 28 Delaware pl. *Cal., Chi., Un.*
Russell F. C. 1268 Jackson boul.
Russell Harris, 4214 Ellis av.
Russell Hubert M. 708 The Plaza
Russell H. Clay, Morgan Park Sum. res. Oconomowoc, Wis.
Russell H. T. Revere house
Russell Isaac Mrs. Ravinia
Russell John, 1174 Wilcox av.
Russell Julia A. Miss, 794 W. Monroe
Russell Lena L. Miss, Wilmette
Russell Lizzie M. Miss, 525 W. Monroe
Russell Martin J. 5409 Washington av.
Russell Mary D. Miss, Morgan Park
Russell M. B. Mrs. 401 Bowen av.
Russell M. J. Mrs. Oak Park
Russell Perley A. 1254 Wrightwood av.
Russell Robert, 4425 Vincennes av.
Russell Robert, Lake Forest
Russell William H. 3126 Calumet av. *Irq.*
Russell William H. Highland Park
Russell W. E. Lexington hotel
Rust Albert J. 3613 Wabash av.
Rust D. H. Mrs. 170 Eugenie
Rust Henry A. 1 Aldine sq. *Chi., U.L.*
Rust John J. 3842 Ellis av.
Rust Mary C. Miss, 1 Aldine sq.
Ruth A. L. Mrs. Lakota hotel
Ruth Fannie B. Mrs. 235 Park av.
Ruth F. J. Hotel Metropole
Ruth John A. 160 Park av.
Ruth Linus C. Hinsdale
Ruth VanBuren, 3852 Ellis av.
Ruthenberg Erich B., M.D., 1817 Belmont av.
Ruthenberg Otto A. Mrs. 1817 Belmont av.
Rutherford Alice Mrs. 824 W. Monroe
Rutherford C., M.D. 631 Fullerton av.
Rutherford James L. 3743 Forest av.
Rutt M. B. 580 N. Adams
Rutter Charles L. 113 Cass. *Un.*
Rutter David, 410 Ontario. *Cal., Univ.* Sum. res. Highland Park
Rutter Dudley, 113 Cass
Rutter Lynn R. 410 Ontario
Ruud Helga Dr. 281 Warren av.
Ruxton William, Oak Park. *C.A.*
Ryan Andrew J. 1644 Jackson boul.
Ryan Edward J. 7113 Euclid av.
Ryan Edwin J. 3938 Grand boul.
Ryan George J. 1373 Washington boul.

Ryan Henry M. Oak Park
Sum. res. Salt Lake City, Utah
Ryan John J. River Forest
Ryan J. Longwood
Ryan J. D. The Arizona
Ryan M. E. Mrs. 3708 Lake av.
Ryan M. W. 40 Throop
Ryan Philip, 5235 Kimbark av.
Ryan P. J. Auditorium annex
Ryan Thomas J. 222 Michigan av. *Chi., W.P.*
Ryan W. H. 639 Fullerton av.
Rycroft Herbert E. 4511 Forrestville av. *C.A.*
Rydell J. S. 5147 Michigan av. *C.A.*
Sum. res. Pistaqua Bay, Ill.
Ryder A. Mrs. 3016 Prairie av.
Ryder Chauncey F. Hinsdale
Ryder Fred L. 3601 Vincennes av.
Ryder Joseph E. Austin
Ryder Mides Mrs. 3019 Calumet av.
Ryder Robert H. Austin
Ryder William S. Austin
Ryerson Arthur, 59 Bellevue pl. *Chi., Univ.*
Ryerson A. R. Evanston
Ryerson Edward L. 31 Banks. *Chi., C.A., Un., W.P.*
Sum. res. Edgewood, Conn.
Ryerson George W. Mrs. 361 Superior
Ryerson John A. 361 Superior. *Univ.*
Ryerson Martin Mrs. Auditorium annex
Ryerson Martin A. 4851 Drexel boul. *Chi., C.A., U.L., W.P.*
Ryland A. K. Mrs. 4160 Ellis av.
Ryley J. P. Mrs. 2597 N. Winchester av.
Rynearson James L. Leland hotel. *W.P.*
Ryther Gates A. 6638 Butler

ST. CLAIR GUY C. 2944 Indiana av.
St. Clair Samuel M. Irving Park
St. John Alpheus B. 438 W. 65th
St. John A. R. Mrs. 3224 Calumet av.
St. John Charles P. 400 Chestnut
St. John Clarence R. 400 Chestnut
St. John Frederick, 539 W. Monroe. *Ill.*
St. John Harland R. 400 Chestnut
St. John Leonard Dr. 539 W. Monroe. *Ill., W.P.*
St. John M. Mrs. 4334 Prairie av.
Saalfeld Edward A. 3177 Dover
Sabin Albert, Hinsdale
Sackerman Esther Mrs. 192, 25th
Sackett Charles L. LaGrange
Sackett Edward B. 2969 Michigan av.
Sackett Frank V. La Grange
Sackett Grove, 7138 Eggleston av. *U.L.*
Sackett Henry R. Dr. 5556 Drexel av.
Sackett Robert E. 4422 Prairie av.
Sackley James A. 1268 Washington boul.
Sadd E. A. 5825 Kimbark av.
Sadler Ernest L. 1525 Fulton
Sadler Ralph H. Hayes Mrs. 459 Dearborn av.
Saehn Joachim, 523 Cleveland av.
Saenger Leo, 76, 44th
Safford Allen B. 15 Ashland boul.
Safford Henry D. 6434 Parnell av.
Safford James B. 83, 20th
Sum. res. Batavia, N. Y.
Safford William H. 6434 Parnell av.
Sage C. F. 17, 40th (H.P.)
Sage Donald A. 4901 Vincennes av.
Sage G. Kenneth, 17, 40th (H.P.)
Sage J. C. Rev. Berwyn
Sage Rufus H. 269 Seminary av.
Sage William G. 17, 40th
Sage William M. Mrs. 17, 40th
Sagendorph Frank E. 888 W. Adams
Sager Hiram N. 4548 Forrestville av.
Sager W. D. 293 S. Claremont av.
Sailsbury R. D. Prof. 5540 Monroe av.
Saiter W. S. Hotel Del Prado
Salinger Louis, 3549 Grand boul.
Salinger Morris, 3549 Grand boul.
Salisbury Darius B. 694 Jackson boul.
Salisbury F. L. 7112 Lafayette av.
Salisbury Jerome H. Dr. 982 W. Adams
Salisbury J. C. Mrs. 4202 Drexel boul.
Salisbury Warren M. 58 Cedar. *Cal., Chi., Un.*
Salisbury William H. 687 Washington boul. *Ill.*
Sum. res. North Andover, Mass.
Salisbury W. D. The Kenwood. *C. A.*
Salladay John W. 2475 N. Hermitage av.
Salmon Chas. 6826 Perry av.
Salmonson Alex. H. 4131 Newgard av.
Salmonson Morris, 4131 Newgard av.
Salomon Godfrey S. Dr. 4106 Ellis av. *Lksd., Stan.*
Salomon I. H. 3744 Grand av.
Salomon Joseph, 767 Jackson boul.
Salomon Leo, 767 Jackson boul.
Salomon Levi, 313, 41st
Salomon Louis H. 3744 Grand boul. *Lksd.*
Salomon Moses, 767 Jackson boul. *Lksd.*
Salomon S. 767 Jackson boul.
Salomon William, 767 Jackson boul.
Salt Mark H. 155 S. Oakley av.
Saltar John jr. 155 S. Oakley av.
Salter Albert C. 6557 Perry av.
Salter Charles, Edison Park
Salter Frank, 6557 Perry av.
Salter George B. 4338 Indiana av.
Salter George W. 1223 Wilcox av.
Salter Richard H. Oak Park
Salter Wilbur G. 6557 Perry av.
Saltonstall Brayton, 2518 Prairie av.
Sammons E. Hudson Dr. 51, 31st
Sammons T. J. 330 Warren av.
Sample Alexander A. 169 Dearborn av.
Sample B. T. Mrs. 551 W. 60th
Sampson Anna E. Miss, 1843 Michigan av.
Sampson Henry C. Highland Park
Sampson J. C. 4576 Oakenwald av.
Sampson Nels, Norwood Park
Sampson W. H. 4576 Oakenwald av.
Samson Clark B. 429 Washington boul. *Ill.*
Samuel Albert E. 661 W. Harrison. *Lksd.*

Samuel Edward M. 497 N. State. *Un., U. L.*
Samuels Benjamin J. 320 Cleveland av. *Irq.*
Samuels Daniel V. 103, 37th
Sanborn Benjamin S. Evanston
Sanborn Emily A. Mrs. 3120 Calumet av.
Sanborn George C. 834 Walnut
Sanborn Joseph B. Winnetka. *Irq.*
Sanborn Kate Mrs. Riverside
Sanborn Sherburn, 485 N. State
Sanborn Victor C. LaGrange
Sandberg Charles, 463 Dearborn av.
Sandberg George, 463 Dearborn av.
Sandberg Nels J. 463 Dearborn av.
Sander D. 424 Cleveland av.
Sanders Albert D. Evanston
Sanders Alvin H. 1491 Washington boul.
Sanders A. Mrs. 2959 Wabash av.
Sanders H. B. Dr. 3245 Forest av.
Sanders John P. 2959 Wabash av.
Sanders J. F. 289, 53d
Sanders Wilton S. 177 Magnolia av.
Sanders W. H. Mrs. 3245 Forest av.
Sanderson Arthur, Wilmette
Sanderson George A. 2621 Michigan av. *Chi.*
Sandford Warren E. Oak Park
Sands A. J. 680 Park av.
Sands Lizzie A. Miss, Evanston
Sands Mark, 511 Jackson boul.
Sands Mary E. Miss, 511 Jackson boul.
Sands Obadiah, 511 Jackson boul. *Ill.*
Sands Obadiah jr. 511 Jackson boul.
Sandy Alfred C. Austin
Sanford Edward H. Chicago Beach hotel
Sanford Frank E. LaGrange
Sanford J. Eugene, 6539 Yale
Sanford Merritt E. 5656 Washington av.
Sanford Willard C. Dr. 157 Eugenie
Sang Orr, 4112 Grand boul.
Sanger Frederick W. 5401 Cornell av.
Sanger M. C. Mrs. 5401 Cornell av.
Sansom W. A. 152, 36th
Sard Grange Mrs. 2250 Michigan av.
Sard William H. 2250 Michigan av. *Cal., Chi., W. P.*
Sardou Daisy Miss, 3931 Ellis av.
Sargeant Elicia F. Mrs. 84 Bryant av.
Sargeant Mary L. Miss, 464 W. Adams
Sargent E. H. 4822 Kenwood av.
Sargent George H. Evanston
Sargent George M. Evanston. *U. L.*
Sargent H.E.Gen. Lexington hotel. *U.L.*
Sargent John, Oak Park
Sargent John S. 8 Aldine sq.
Sargent J. R. W. Lexington hotel. *Univ.*
Sargent Sabra L. Miss, Lake Forest
Sargent Walter F. 6800 Perry av.
Sargent William D. 2223 Calumet av. *C.A.,U.L.,W.P.*
Sass Louis, 847 W. Monroe
Sass Louis H. 847 W. Monroe
Sasseen D. E. 521 Dearborn av.
Satterfield M. W. Rev. Austin
Satterlee Frank W. Dr. LaGrange
Satterlee George A. 2704 Michigan av.
Satterlee John C. 1342 Fulton
Satterlee M. L. Mrs. 2704 Michigan av.
Satterthwaite C. Mrs. 2728 Wabash av.
Sattler D. S. 26 Vernon Park pl.
Sattley Winfield Newell, 4349 Grand boul. *C. A., W.P.*
Sauer Albert F. 40, 35th
Sauer Dittmar, 1448 Sheridan rd.
Saunders Austin, 1143 N. Clark
Saunders Thomas H. 815 Warren av.
Saunders Thomas W. 3121 Indiana av. *Lksd.*
Saunders Vida A., M.D. 3118 Indiana av.
Saunders Will I. 1143 N. Clark
Saur P. B. Mrs., M.D. 4201 Ellis av.
Sauter C. Frank, 541 Cleveland av.
Sauter C. J. 541 Cleveland av.
Sauter Joseph A. 227 Fremont
Sauter L. E. 541 Cleveland av.
Sauveur L. Dr. 4613 Ellis av.
Savage Charles L. Hotel Groveland
Savage Edward P. 1377 N. Halsted
Savage Francis W. 1377 N. Halsted
Savage Geo. W. Mayfair
Savage G. S. F. Rev. Dr. 628 Washington boul.
Savage Henry G. Wheaton. *U. L.*
Savage James C. Wilmette
Savage James K. Evanston
Savage James S. Hotel Groveland
Sawe Harry L. Evanston
Sawe Henry, Evanston
Sawford H. F. 1630 Barry av.
Sawin D. W. Mrs. 2954 Calumet av.
Sawin George, Elmhurst
Sawyer Amory W. 5311 Washington av.
Sawyer A. Miss, Lexington hotel
Sawyer A. P. Dr. 875 Warren av.
Sawyer Carlos P. 454 W. Adams
Sawyer Charles A. 1640 Indiana av. Sum. res. Chatham, Mass.
Sawyer Charles B. Mrs. 1640 Indiana av.
Sawyer D. G. 454 W. Adams
Sawyer Eugene W. Dr. 4355 Oakenwald av.
Sawyer Francis A. Mrs. Virginia hotel
Sawyer Franklin, 75 Park av.
Sawyer Harriet Mrs. 433 W. 60th pl.
Sawyer Leander, 484 Fullerton av.
Sawyer Lewis M. Evanston
Sawyer L. N. 428 Elm Sum. res. Garrison Hill, Dover, N. H.
Sawyer Robert F. 75 Park av.
Sawyer Sidney, 301 Ontario
Sawyer Ward B. Evanston
Sax Charles, 3608 Prairie av. *Stan.*
Saxe Charles P. LaGrange
Saxton Henry I. Morgan Park. *W. P.*
Saxton Hester B. Mrs. 4357 Berkeley av
Sayer George J. 93 Ewing pl.
Sayers Henry, 1609 Indiana av.
Sayle J. H. 1028 Park av.
Sayler Carl E. 626 Dearborn av. *C. A.*
Sayler H. L. 7134 Euclid av.
Sayler Walter, Irving Park

Sayles Harold F. Mrs. Oak Park
Saylor H. G. Revere house
Sayre C. E. 1246 Michigan av.
Sayre Virginia Miss, 1403 Washington boul.
Sayward Maria H. Miss, 171 Ashland boul.
Scadding Charles Rev. LaGrange
Scaife H. W. Dr. 975 Millard av.
Scales Caroline C. Mrs. Evanston
Scales Frank, 234 S. Leavitt. *Irq.*
Scammon A. E. Miss, 4349 Lake av.
Scammon J. Young Mrs. 5810 Monroe av.
Scanlan Kickham, 85 Ewing pl.
Scannell Belle Miss, Austin
Scarborough E. E. Mrs. 3926 Prairie av.
Scarborough H. 3926 Prairie av.
Scarritt E. B. Mrs. 772 W. Monroe
Scates Charles, 235 Michigan av. *C. A.*
Scates Walter, 4109 Indiana av.
Sceets George N. 6506 Yale
Schaaf Adam, 617 Jackson boul.
Schaaf John, 617 Jackson boul.
Schaar C. L. 3554 Vernon av.
Schach Anthony B. 218 The Plaza
Schack Ernestine Miss, 569 Warren av.
Shackford Samuel, Winnetka
Schaefer C. Bryant, 574 Flournoy
Schaefer Frederick C. Dr. 582 Washington boul.
Schaefer Konrad Dr. 574 Flournoy
Schaefer L. B. 24 Lane ct.
Schaefer Otto, 914 Pullman bldg.
Schafer Emil C. 1089 Warren av.
Schafer E. J. 762 Warren av.
Schafer Frank H. 1089 Warren av.
Schafer John A. 1089 Warren av.
Schafer Louis, 1089 Warren av.
Schafer Louis H. 631 North Park av.
Schaffenberg Annie Miss, 4734 Greenwood av.
Schaffner Abraham J. 3664 Wabash av. *Lksd.*
Schaffner Charles, 1906 Indiana av. *Stan.*
Schaffner Fannie Mrs. 3664 Wabash av.
Schaffner Herman Mrs. 3217 Wabash av.
Schaffner H. Abe, 3211 Wabash av. *Lksd.*
Schaffner Joseph, 4742 Drexel boul. *Stan.*
Schaffner Louis, 656 Fullerton av.
Schaffner Nathan, 3211 Wabash av.
Schaffner Rachael Miss, 4742 Drexel boul.
Schalek Alfred Dr. Hotel Groveland. *Lksd.*
Schaller Henry, 695 Fullerton av.
Schamberg Lewis, 4150 Ellis av. *Lksd.*
Schantz Jane Mrs. Wilmette
Schantz O. M. Morton Park
Schapper Ferdinand C. 1832 Arlington pl.
Scharff A. H. Evanston
Scharff Paul J. 465 Dearborn av.
Schatz William W. 627 W. 62d pl.
Schaub Frank J. 234 Hampden ct. *C.A.*
Schaub W. L. 3423 Vernon av. *C.A.*
Schauffler Charles E. Highland Park
Scheibel Mary Miss, 3456 Michigan av.
Scheiferstein C. G. 4339 Prairie av.
Schell Amelia Miss, 230 N. State
Schell Edwin Dr. Berwyn
Schell Frank, 5547 Michigan av.
Schell T. Mrs. 5401 Ellis av.
Schellenberg F. L. 161 Center
Scherenberg Jennie V. Mrs. 1953 Deming pl.
Scherer Andrew, 383 N. State
Scherer Henry, 443 Ashland boul.
Scherer Louis H. 443 Ashland boul.
Scheulien Siegfried, 3738 Forest av.
Schevers Arnold J. 343 W. 60th
Schick Albert H. 606 Burling
Schick Charles E. 965 Warren av.
Schick William, 1751 Arlington pl.
Schick William R. 604 Burling
Schiess John C. 1745 Deming pl.
Schiff Felix, 4756 Prairie av.
Schifflin Philip H. 2925 Groveland av.
Schiller Arthur, 4331 Berkeley av.
Schiller J. H. Mrs. 2976 South Park av.
Schilling August M. 3026 Lake Park av.
Schilling George F. 4436 Berkeley av. *C.A.*
Schimpferman W. H. The Wellington *Cal., Chi., C.A., W.P.*
Schintz Theodore, 838 North Park av.
Schirmer Alfred Dr. 401 S. Marshfield av.
Schirmer Gustav, M.D. 625 W. Taylor
Schlacks Charles H. 5924 Wabash av.
Schlacks Henry J. 641, 46th pl.
Schlecht Catherine Mrs. Austin
Schlecht C. F. Austin
Schlecht Oscar G. Austin
Schlecht William G. Austin
Schlegel Frank, 4858 Evans av.
Schleiter Oscar, 3849 Lake av.
Schlesinger Bernard, 165, 34th. *Lksd.*
Schlesinger B. F. 3544 Grand boul.
Schlesinger Leopold, 2805 Michigan av. *U.L.*
Schlesinger Louis, 309 Belden av.
Schlesinger Max, 3255 Wabash av. *Lksd.*
Schlesinger Morris, 637 N. Hoyne av.
Schlesinger Sigmund, 3321 Vernon av. *Lksd.*
Schlesinger Theodore R. 637 N. Hoyne av.
Schlick E. R. 455 Dearborn av.
Schlippenbach Albert M. Virginia hotel. *Un.*
Schloesser A. G. Dr. 1741 Gary pl.
Schloesser Richard C. 1752 York pl.
Schloesser Rudolph, 265 Lake View av.
Schlossman Joseph B. 3624 Calumet av.
Schlossman Paul J. 3624 Calumet av.
Schlossman William A. 3624 Calumet av.
Schmaltz Joseph, 3315 South Park av.
Schmaltz Joseph H. 3430 Michigan av. *Stan.*
Schmaltz M. J. Mrs. 3315 South Park av.
Schmaltz Nathan J. 3315 South Park av. *Stan.*
Schmick W. L. 4168 Drexel boul.
Schmid George, 70 Maple
Schmid Godfrey, 70 Maple
Schmid Richard G. 1642 Barry av.
Schmidt A. C. 163 Howe

Schmidt Carl, 503 Webster av.
Schmidt Charles J. 591 Cleveland av.
Schmidt C. J. 4059 Grand boul.
Schmidt Ernest, M.D. 424 N. State
Schmidt E. C. 172 Lasalle av.
Schimdt Fred, 15 Lincoln av.
Schmidt Fred M. 1758 Deming pl. *C.A.*
Schmidt F. W. 12 Lincoln pl.
Schmidt Geo. J. 61 Howe
Schmidt Hugo W. 12 Lincoln pl.
Schmidt H. Hotel Woodruff
Schmidt J. 172 LaSalle av.
Schmidt Kaspar G. 756 Sedgwick
Schmidt Leo, 450 N. State. *C.A.*
Schmidt Leonard F. 450 N. State. *C.A.*
Schmidt Millard H. French House, Evanston
Schmidt Otto L. Dr. 3328 Michigan av. *C.A.*
Schmidt Richard E. 7535 Saginaw av.
Schmidt William, 1738 Deming pl.
Schmidt William Prof. 3157 Indiana av.
Schmidt William D. 3314 Rhodes av.
Schmidt William F. Edgebrook
Schmitt Andrew X. 4047 Calumet av.
Schmitt Anthony, 4537 Drexel boul. *C.A., U.L.*
Schmitt Arthur G. 4537 Drexel boul
Schmitt Charles S. 36 Astor. *C.A., Un.*
Schmitt Dora Miss, 4537 Drexel boul.
Schmitt Eugene J. 4537 Drexel boul. *C.A., W.P.*
Schmitt Frank P. jr. 225 Hampden ct. Sum. res. Madison, N. H.
Schmitt F. P. 36 Astor. *Un.* Sum. res. Madison, N. H.
Schmitt George J. 466 Fullerton av.
Schmitt Henry W. Austin
Schmitt Herman, Morgan Park
Schmitt William A. 392 Bowen av.
Schmitz Michael, 7839 Bond av.
Schmitz M. 545 Larrabee
Schmitz N. J. 545 Larrabee
Schmoll Hugo, 341 Orchard
Schnadig Jacob, 214, 42d. *Stan.*
Schnadig Joseph M. 3213 South Park av. *Stan.*
Schnadig Kaufman, 298, 42d
Schneewind Harry, 2255 South Park av. *Lksd.*
Schneider Adam, 161 Evanston av.
Schneider Carl, 1650 Aldine av.
Schneider Charles, 459 N. Hoyne av.
Schneider George, 2000 Michigan av. *Cal., U.L.*
Schneider Henry, 5944 Eggleston av.
Schneider Joseph H. 5944 Eggleston av.
Schneider Mary Mrs. Austin
Schneider Otto C. 356 Lasalle av. *C.A., U.L.*
Schneider Samuel, 519 Cleveland av.
Schneider S. N., M.D. 236 Dearborn av.
Schnering Julius, 3246 Lake Park av.
Schniglau Charles R. 1855 Barry av. *U.L.*
Schnitzer David, 211 Fremont
Schnur Jacob, Glencoe. *C.A.*
Schobinger John J. Prof. Morgan Park
Schock Frederick R. Austin
Schock Louise M. Miss, Austin
Schoellkopf Henry, 298 Chicago av.
Schoellkopf Henry jr. 298 Chicago av.
Schoen G. Mrs. 15 Stratford pl.
Schoen I. H. 4432 Prairie av.
Schoen John, 555 Cleveland av.
Schoen Joseph M. 85 Clifton av.
Schoenberg Alex, 3343 Prairie av. *Lksd.*
Schoenberg Joel, 3343 Prairie av. *Lksd.*
Schoenbrun Irving, 3781 Ellis av. *Stan.*
Schoenbrun Leo jr. 3731 Ellis av.
Schoenbrun L. 3731 Ellis av.
Schoenbrun Sampson, 3731 Ellis av.
Schoenbrun S. 3500 Ellis av. *Stan.*
Schoenen Harry A. 225 Belden av.
Schoenfeld Frank, 3601 Vincennes av. *Lksd.*
Schoenfeld H. W. 348 Oakwood boul. *Lksd.*
Schoenfeld J. 348 Oakwood boul.
Schoening C. J. River Forest
Schoeninger Adolph, 296 Evanston av.
Schoeninger Louis Mrs. 1816 Melrose
Schoenman Emil L. 6028 Kimbark av.
Schoenman Byron J. 6028 Kimbark av.
Schoenman Charles S. 6028 Kimbark av. *Stan.*
Schoenman C. Mrs. 6028 Kimbark av.
Schoenthaler Frank C. 1350 Bryn Mawr av.
Schofield George A. 2350 Indiana av.
Schofield John R. 761 Warren av.
Scholle Charles H. 466, 50th
Scholle Henry E. 6627 Woodlawn av.
Schomer Henry, 222 Mohawk
Schonbeck Albert, 1870 Melrose
Schonlau Charles, 1932 Oakdale av.
Schopp W. H. 3042 Groveland av.
Schoppner Louis, 1837 Michigan av.
Schott Louis 467½ Lasalle av.
Schotte Charles R. Mrs. 1613 Kenmore av.
Schoyer Ernest A. 4624 Greenwood av.
Schrader Edward, 73 Maple
Schrader Theodor, 73 Maple
Schram Bernhard, 3337 Prairie av.
Schram Henry S. 357 Ashland boul. *Lksd.*
Schram Louis, 1615 W. Monroe
Schram Samuel, 3154 South Park av.
Schreiber Frank P. 724 N. Hoyne av.
Schrenk August Mrs. 414 Lasalle av.
Schreurs J. Leon, 6348 Jackson av.
Schriver William P. 261 Park av.
Schroder Albert, 2718 Calumet av.
Schroder Jacob, 2718 Calumet av.
Schroder Milton, 2718 Calumet av. *Lksd.*
Schroeder Arthur, 1661 N. Halsted
Schroeder Carl S. Wilmette
Schroeder Fred C. Evanston
Schroeder Fritz, Evanston
Schroeder Henry, 613 N. Hoyne av.
Schroeder Louis, 1816 Arlington pl.
Schroeder William A. Evanston

Schroeder W. E. Dr. 4323 Prairie av.
Schroter Frederick J. 2549 Indiana av.
Schroyer Charles A. Oak Park
Schryver Allen L. 905 S. Kedzie av.
Schub Charles H. 580 Washington boul.
Schubert John C. 1821 Indiana av. *Irq.*
Schueck Henry, 4156 Wabash av.
Schuhmann H. H. Dr. 539, 44th. *Lksd.*
Schuhmann Herman Mrs. 539, 44th
Schuldt J. 72 Ewing pl.
Schuler Abram J. 295 Wilson av.
Schuler Everett T. 5101 Kimbark av.
Schuler H. B. Hyde Park hotel
Schulte Francis J. 5031 Jefferson av.
Schultz Alexander J. 859 W. Monroe
Schultz Carrie Miss, Jefferson Park
Schultz C. F. 1417 Ogden av.
Schultz Henry, 1765 Wrightwood av.
Schultz James M. 859 W. Monroe
Schultz J. C. 2509 Wabash av.
Schultz Margaret R. Mrs. 6501 Kimbark av.
Schultz Martin M. 580 Lasalle av. *C.A., W.P.*
Schultz S. C. Mrs. 859 W. Monroe
Schulz Matthias, 720 N. Robey
Schumacher Abraham, 579, 45th pl.
Schumacher Bowen W. Highland Park *U.L.*
Schumacher Ferd, 4847 Kimbark av.
Schumacher Fred, Highland Park
Schumacher F. Adolph, 4847 Kimbark av.
Schumann Charles, 481 Cleveland av.
Schumann George P. Mrs. 669 Lasalle av.
Schunemann Otto, 1655 Belmont av.
Schupp A. Mrs. 1022 N. Halsted
Schureman Jacob L. 427 W. 61st pl.
Schureman Jacob L. jr. 427 W. 61st pl.
Schutt Louis, 727 N. Wells
Schutt Louis jr. 727 N. Wells
Schuttler Peter, 287 W. Adams. *Ill.*
Schuttler Peter jr. 287 W. Adams. *C.A.*
Schuyler Daniel J. 3427 Vernon av. *Univ.*
Schuyler Daniel J. jr. 3427 Vernon av.
Schuyler Frederick J. Hinsdale
Schwab Alfred C. 2901 Michigan av. *C.A., Stan.*
Schwab Charles H. 3301 Michigan av. *Irq., Stan., U.L.*
Schwab Henry C. 3301 Michigan av. *Stan.*
Schwab Jerome C. 3301 Michigan av.
Schwab L. W. Dr. 449, 41st
Schwabacher Henry, jr. 4535 Greenwood av. *Lksd.*
Schwabacher Julius, 3133 Michigan av. *Stan.*
Schwabacher Morris, 1931 Indiana av. *Stan.*
Schwaegerman William, Austin
Schwahn Catherine Mrs. 3224 Vernon av.
Schwartz Fanny Miss, 77 Bowen av.
Schwartz George W. Dr. 4701 Calumet av.
Schwartz Gustavus A. Auditorium annex. *Chi., W.P.*
Schwartz Ignatz, 525 Cleveland av.
Schwartz J. C. 3532 Vernon av.
Schwartz W. B. 4212 Indiana av.
Schwarz Albert, 3261 Vernon av. *Lksd.*
Schwarz Albert, 880 W. Adams
Schwarz B. Mrs. 279 W. Adams
Schwarz Edward, 880 W. Adams
Schwarz Gottlieb F. 325 Hampden ct.
Schwarz Herbert E. Highland Park. *C.A*
Schwarz H. Mrs. 4510 Ellis av.
Schwarz I. G. 3232 Wabash av.
Schwarz Moses, 3261 Vernon av. *Lksd.*
Schwarz Peter M. 567 Lasalle av.
Schwarz P. L. August, 100 Pine Grove av
Schwarz Theodore, Highland Park
Schweitzer A. 631 Fullerton av.
Schweizer Adolph, Hotel Woodruff
Schweizer Karl Mrs. 2310 Indiana av.
Schwender John, Hotel Metropole
Schwennesen Hans P. 1235 Grace
Schycker Moritz Dr. 4625 Evans av.
Scobey M. C. 371 Bowen av.
Scobey Zephania D. 7868 Eggleston av
Scofield Augusta Mrs. 922 Jackson bou
Scofield F. M. Chicago Beach hotel
Scofield Isaac I. 3707 Vincennes av.
Scofield J. W. 3232 Forest av.
Scofield Lewis K. 25, 46th
Scollay Elizabeth Mrs. 4060 Ellis av.
Scotford F. E. Hinsdale
Scotford Louis K. 6431 Harvard av.
Scott Agnes J. Mrs. 5112 Jefferson av.
Scott Alfred F. 806 Washington boul.
Scott A. G. 6754 Lafayette av.
Scott Cecil V. 343 Michigan av.
Scott Charles F. Evanston
Scott Charles H. Lexington hotel
Scott C. B. 3126 Calumet av.
Scott Edward Hamilton, 2714 Michigan av
Scott Edwin D. 4132 Lake av.
Scott Elmer L. Evanston
Scott Emma Miss, Hotel Metropole
Scott Erastus H. 4216 Ellis av.
Scott E. Norman, 76 Cedar. *Un.*
Scott Frank H. 1937 Oakdale av. *Irq U.L., Univ.*
Scott George, Lakeside
Scott George A. H. 4343 Grand boul. *Chi C.A., Univ., W.P.*
Scott George M. Riverside
Scott George S. 456 Elm
Scott George W. Pullman
Scott Hugh M. Rev. 520 W. Adams
Scott John B. 408 Ashland boul.
Scott John E. Evanston
Scott John W. Evanston
Scott Josephine C. Miss, 232 Belden av.
Scott J. E. Mrs. 4711 Calumet av.
Scott J. E. G. 7207 Princeton av.
Scott Lancaster F. Dr. 713 Grace
Scott Lewis B. 424 Cuyler av.
Scott Lucy F. Dr. 3953 Michigan av.
Scott Maria B. Mrs. 4132 Lake av.
Scott Martha Miss, Lakeside
Scott Mary Mrs. Riverside
Scott Pauline M. Mrs. 831 Warren av.
Scott Robert D. Rev. 280 Seminary av.

Scott Robert L. Evanston
Scott Robert S. Lakeside. *U.L.*
Scott Walter, 7 Ritchie pl. *Un.*, *U.L.*
Scott Willard Rev. 216, 42d
Scott William, 159 S. Leavitt
Scott William C. Hotel Windermere
Scott William C. Oak Park
Scott William D. 4356 Berkeley av.
Scott William H. 4132 Lake av.
Scott W. A. LaGrange
Scott W. M. Evanston
Scovel Robert A. 3745 Ellis av.
Scovell John C. 883 Winthrop av.
Scovil Melvine M. Mrs. 2408 Prairie av.
Scovill Henry T. Evanston
Scovill Melvin S. Evanston
Scoville Amasa U. Riverside
Scoville C. B. Lexington hotel
Scoville David S. 1641 Briar pl.
Scoville Eugene M. Mrs. 886 W. Adams
Scoville Hiram H. 886 W. Adams
Scoville John S. 4424 Ellis av.
Scragg Ella Mrs. 3159 Rhodes av.
Scranton George E. 5752 Washington av.
Scranton Mary E. Mrs. Evanston
Scribner Belle G. Miss, 426 Warren av.
Scribner C. E. 172, 45th. *U.L.*
Scribner G. H. 451 Elm
Scribner Sanford A. 226 Ashland boul.
Scripps George B. Evanston
Scudder Clarence O. Evanston
Scudder J. Arnold, 106 Pine. *C.A.*, *Un.*
Scudder Miss, 63 Bellevue pl.
Scudder William M. Mrs. 106 Pine
Scudder William T. 612 Orchard
Scull Henry, Hyde Park hotel. *C.A.*
Scully Alexander B. 63 E. Pearson. *C.A.*
Scully D. B. 332 Ashland boul. *Ill.*
Scully John B. 1646 Jackson boul.
Scully Maurice H. 811 Washington boul.
Scully Michael, 811 Washington boul.
Scully Rose Mrs. 811 Washington boul.
Scully S. A. Mrs, 350 Warren av.
Scupham William C. 69 Grant pl.
Sea Fred W. 3340 Vernon av.
Sea Sidney W. Mrs. 3340 Vernon av.
Seabury Charles, Oak Park
Seaman E. 3205 South Park av. *Lksd.*
Seaman Henry C. 673, 48th pl.
Seaman John A. Oak Park
Seaman Leopold, 3317 Calumet av. *Lksd.*
Searle Claude F. 39 Roslyn pl.
Searle G. D. 39 Roslyn pl.
Searles Aaron M. 236 S. Oakley av.
Sears Amos G. 2668 Magnolia av.
Sears Charles B. 4856 Prairie av.
Sears John B. Kenilworth
Sears Joseph, Kenilworth. *Chi.*
Sears Nathaniel Clinton Judge, 2668 Magnolia av.
Sum. res. Lake Geneva, Wis.
Sears Peter C. 71 Park av.
Sears W. R. 415 N. State
Seaton Chauncey E. 3360 Calumet av.
Seaton E. D. 7526 Eggleston av.
Seaton Samuel G. LaGrange
Seaverns Anna F. Miss, Evanston
Seaverns Edwin I. Evanston
Seaverns E. M. Mrs. Evanston
Seaverns George A. 2819 Michigan av. *U.L.*, *W.P.*
Sum. res. Oconomowoc, Wis.
Seaverns George A. jr. 3831 Michigan av.
Seaverns J. S. 2736 N. Winchester av.
Seaverns William S. 148, 46th
Seavey Daniel H. Evanston
Seavey Juliet M. Mrs. 404 Orchard
Seavey Sibyl Mrs. 404 Orchard
Seavey William C. 1330 Morse av.
Seba John, 5 Lake View av.
Sebastian Don B. 4409 Ellis av.
Sebastian John, 4409 Ellis av.
Sebree C. M. Miss, Hotel Metropole
Seckbach Leo, 761, 42d. *Lksd.*
Seckel Albert, Riverside. *U.L.*
Seckel Elise Mrs. Riverside
Seckel Paula Mrs. 19 Pine Grove av.
Secord Frank G. Pullman
Secrist J. M. Tracy
Sederholm Edward T. 1629 Fulton
Sedgwick Edwin H. 4524 Ellis av.
Seebaum J. A. 435 Racine av.
Seeberger Anthony F. 2017 Michigan av. *Cal.*, *Irq.*
Seeberger Charles D. 1827 Michigan av. *Cal.*, *Chi.*
Seeberger Dora Miss, 2017 Michigan av.
Seeberger Louis A. Riverside
Seeboeck W. C. E. 3627 Ellis av.
Seeger Eugene, 15 Lincoln av.
Seegers Charles, 1944 Oakdale av.
Seegers George F. 1944 Oakdale av.
Seegers Melville H. 1944 Oakdale av.
Seeglitz Albert G. Dr. 445 North av.
Seeley T. P., M.D. 289 W. Monroe
Seely Herman B. 410 Oak
Seelye Alex H. 2108 Prairie av.
Seelye Frank R. Evanston
Seelye Henry E. Evanston
Seeman Frederick, 1702 Grace
Seese Peter, 919 N. Clark
Segersten Gustav, 1656 Belmont av.
Segligman Ida Miss, 3801 Prairie av.
Signitz M. Miss, Newberry hotel
Segsworth John Dr. Wilmette
Seifert Charles G. Hotel Luzerne
Seifert J. K. 4219 Lake av.
Seifert M. J. 803 N. Leavitt
Seiffe William, 1529 Dakin av.
Seinworth John E. 6932 Vernon av.
Seipp Conrad Mrs. 3300 Michigan av.
Sum. res. Lake Geneva, Wis.
Seipp William C. 619 Dearborn av. *C.A.*, *Irq.*, *U.L.*, *W.P.*
Seitz Earl M. Hotel Woodruff
Seitz Henry, 7838 Bond av.
Seixas Hyman L. Palmer house. *Irq.*
Selby Emma Miss, 2124 Michigan av.
Selby George W. 756 W. 61st
Selfridge Harry Gordon, 182 Rush. *Chi.*, *Un.*, *U.L.*, *W.P.*
Seligman L. B. 3605 Prairie av.

Sell H. T. Rev. 149 Ashland boul.
Selleck Arthur, Austin
Selleck A. C. 45 S. Seeley av.
Selleck John A. 1594 W. Adams
Selleck Wm. E. Union League Club
Selleck William R. 4222 Grand boul.
Sellers Alfred H. 3420 Michigan av. *U.L.*, *W.P.*
Sellers Frank H. 3420 Michigan av. *C.A.*, *Univ.*
Sellers John M. 514 Lasalle av. *C.A.*
Sellers Morris, 514 Lasalle av.
Sellinger Thomas J. 2704 Evanston av.
Sells Max, Lakota hotel. *Lksd.*
Seltzer Cora E. Mrs. 2350 Indiana av.
Selz Emanuel F. 1717 Michigan av. *Stan.*
Selz J. Harry, 3329 Michigan av. *Stan.*
Selz Morris, 1717 Michigan av. *Stan.*, *U.L.*
Semper Louis, 1241 W. Ravenswood Park
Semper Louis H. 1452 Perry
Sempill Walter M. 729 Farwell av.
Semrad August, 387 Oak
Seneco Charles W. 1664 Buckingham pl.
Senn Emanuel J., M. D. 532 Dearborn av. *C.A.*
Senn Nicholas, M.D., 532 Dearborn av. *C.A.*
Sennott Thomas W. 343 Ashland boul. *Ill.*
Senour William F. 3034 Calumet av.
Sercomb Albert L. 321 Lake View av. *U.L.*
Sergel Charles H. 2124 Michigan av.
Sergel Louis J. 6912 Perry av.
Servatius Joseph H. 820 Lunt av.
Serven Winfield S. 4303 Oakenwald av.
Servoss Carl A. 731 Fullerton av.
Sessions Frank M. 228, 54th pl. (H.P.)
Sessions Henry H. Pullman
Sethness Charles O. Irving Park
Severns E. C. 4602 Prairie av.
Sewall Edmund Q. 2721 N. Winchester av.
Seward Edwin G. 4714 Calumet av.
Seward M. F. Miss, 2223 Prairie av.
Sewell Barton, 129, 51st. *C.A.*
Sexton Austin O. 3287 Malden
Sexton E. E. Mrs. 1311 Michigan av.
Sexton James A. 561 Lasalle av. Sum. res. Lake Bluff
Sexton John, 180 Cass
Sexton John M. L. 1459 Michigan av.
Sexton J. L. The Winamac
Sexton Paul D. 173 Goethe
Sexton P. J. 1340 Michigan av. *W.P.*
Seyfarth Fred W. 3362 Prairie av.
Seymour Arthur P. Mrs. 216 The Plaza
Seymour C. L. Mrs. 5415 Cottage Grove av.
Seymour D. L. Hyde Park hotel
Seymour Emily Miss, 113 Cass
Seymour Herbert F. 6504 Minerva av.
Seymour H. Vernon, 17 Roslyn pl. *C.A.*
Seymour H. W. 4615 Ellis av.
Seymour Jay P. 6843 Wentworth av.
Seymour J. P. Hotel Windermere
Seymour Lynden A. Norwood Park
Seymour Mayhew A. 23 Bittersweet pl.
Seymour M. A. Mrs. 3663 Wabash av.
Seymour Ralph C. 5123 Madison av.
Seymour Robert, Oak Park
Seymour T. H. Norwood Park
Seymour William, 5117 Hibbard av.
Shackelford Collins, Evanston
Shackleford Charles, Newberry hotel. *Ill.*, *Irq.*
Shackleton W. C. Hotel Woodruff
Shaddinger Washington M. 3325 Calumet av.
Shafer Frederick L. 754 W. Monroe
Shafer J. B. Auditorium hotel
Shafer W. S. Auditorium hotel
Shaffer Henry R. 498 W. Monroe
Shaffer John C. Evanston. *U.L.*
Shaffner Benjamin M. 307 Schiller
Shaffner E. Mrs. 4437 Berkeley av.
Shaffner Herman, 3400 Forest av.
Shaffner Phillip B. 1429 Michigan av.
Shailer Robert A. 5822 Washington av. *U.L.*
Shakman Adolph, 3645 Vincennes av.
Shand J. C. 4730 Kenwood av.
Shankland Edward C. 4808 Champlain av. *Univ.*
Shankland Ralph M. 4554 Oakenwald av.
Shanklin Clarence S. 620 The Plaza
Shanklin Ernest A. 49 Roslyn pl.
Shanklin Robert F. 18 Walton pl. *Univ.*
Shannon G. W. 4130 Grand boul.
Shannon J. S. Mrs. Hinsdale
Shannon Michael, 4303 Oakenwald av.
Shannon Osborne J. 3716 Forest av.
Shannon Oscar M. Riverside
Sharp Frank, Hotel Normandie
Sharp George, 2930 Indiana av.
Sharp George, P. Oak Park
Sharp J. A. Lombard
Sharp J. P. Oak Park
Sharp Louis H. 2936 Indiana av.
Sharp Thomas, 739 Washington boul.
Sharp Walter A. Pullman
Sharp William N. Oak Park. *C.A.*
Sharp W. H. 6659 Perry av.
Sharp W. L. 6756 Perry av.
Sharpe Caswell A. Oak Park. *C.A.*
Sharpe Horace McVicker, 3306 Calumet av.
Sharpe Louis L. 3306 Calumet av.
Sharpe Robert Wilson, 3306 Calumet av.
Sharpe William, 226 N. State
Shattock C. A. Miss, 405 Oak
Shattock Henry E. 402 Belden av.
Shattuck Charles L. 3426 Michigan av. *W.P.*
Shattuck Geo. B. 5300 Woodlawn av.
Shattuck L. Brace, 5300 Woodlawn av.
Shaughnessy Richard D. 740 W. Monroe
Shaughnessy Thomas, 740 W. Monroe
Shaul Julia Mrs. 5460 Washington av.
Shaul Nelson, 3252 South Park av.
Shaver Cornelius H. 5100 Madison av. *U.L.*
Shaver Fred D. 308 West ct.

Shaver G. M. Stamford hotel
Shaver Henrietta Mrs. 1003 Warren av.
Shaw Alexander M. Miss, 130 Ashland boul.
Shaw Archibald Mrs. 2968 Prairie av.
Shaw Archibald D. Austin
Shaw D. E. Mrs. 3133 Groveland av.
Shaw D. Lee M.D. 547 Washington boul.
Shaw D. P. 4744 Champlain av.
Shaw Edward R. 130, 47th. *C.A.*
Shaw Edward S. Hinsdale
Shaw Edward W. Edgebrook
Shaw E. B. 385 Ashland boul.
Shaw E. M. Miss, Hinsdale
Shaw Frank D. Mrs. 2577 N. Hermitage av.
Shaw George C. Evanston
Shaw Gilbert B. 3423 Michigan av. *Cal.*, *U.L.* Sum. res. Lake Geneva, Wis.
Shaw Harry B. 508 Belden av.
Shaw Howard VanDoren, 4833 Lake av. *C.A.*
Shaw James W. Hinsdale
Shaw John, 2968 Prairie av.
Shaw John W. Hinsdale
Shaw Joseph, Austin
Shaw Joseph S. 81 Bryant av.
Shaw Louis B. 3805 Forest av.
Shaw Ralph Martin, 2723 Prairie av.
Shaw Robert, 385 Ashland boul.
Shaw Samuel W., M.D. 1124 S. Central Park av.
Shaw Sarah J. Mrs. Evanston
Shaw Theodore A. 2124 Calumet av.
Shaw Theodore A. jr. 2124 Calumet av. *C.A.*
Shaw Thomas J., M.D. 591 W. Congress
Shaw Warwick A. 1124 S. Central Park av.
Shaw William A. 4741 Kenwood av.
Shaw William S. 130, 47th (H.P.)
Shaw William W. 385 Ashland boul.
Shawcross Mary J. Mrs. Oak Park
Shawhan J. E. The Wellington
Shay Thomas J. 419 Superior
Shayne John T. 3856 Lake av. *C.A.*, *Irq.*, *U.L.*, *W.P.*
Shayne Roy M. 3856 Lake av.
Shea John D. Capt. 3752 Wabash av.
Shea John E. 11740 State
Sheahan James D. 3238 Calumet av.
Sheahan J. S. 420 Chicago av.
Shean Henry E. 6028 Langley av.
Shearman O. R. Park Ridge
Shears G. F., M.D. 3130 Indiana av.
Shedd A. F. French House, Evanston
Shedd Charles B. 3860 Lake av. *U.L.*
Shedd Edward A. 3860 Lake av. *Cal.*, *C.A.*, *U.L.*
Shedd E. T. 3233 Forest av.
Shedd Henry S. Evanston
Shedd John G. 4628 Ellis av. *Chi.*, *U.L.*
Shedd William J. 7132 Vernon av.
Sheehan James, Winnetka
Sheffler J. M. 13, 43d
Shefler Connell B. 4420 Ellis av.
Shelby Mary H. Mrs. 2028 Indiana av.
Sheldon Amy B. Mrs. 4223 Langley av.
Sheldon Arthur F. 718 The Plaza
Sheldon Catherine A. Mrs. 672 W. Adams
Sheldon D. H. 143 Oakwood boul.
Sheldon Frank P. Evanston
Sheldon George W. 96 Astor. *C.A.*, *U.L.*
Sheldon Harvey S. 6543 Kimbark av.
Sheldon Henry I. 363 Erie. *Un.*, *Univ.*
Sheldon Herbert D. 672 W. Adams
Sheldon H Hotel Woodruff
Sheldon H. E. Dr. Morgan Park
Sheldon M. A. Mrs. Evanston
Sheldon M. W. Miss, 363 Erie
Sheldon O. M. Mrs. 44, 35th
Sheldon Sylvia Miss, The Hampden
Sheldon Theodore, 33 Bellevue pl. *C.A.*, *Univ.* Sum. res. Lake Geneva, Wis.
Sheldon William T. Riverside
Shelley John E. Pullman
Shelley L. H. Stamford Hotel
Shellman S. A. Mrs. 4414 Berkeley av.
Shellman W. H. 4414 Berkeley av.
Shelton F. H. Virginia hotel
Shelton F. R. Virginia hotel
Shenick O. T. Dr. 456 Jackson boul.
Shepard Albert A. Austin
Shepard Amos, Austin
Shepard Charles C. 101, 51st
Shepard Charles F. 1195 S. Lawndale av.
Shepard Charles G. 190 Bowen av.
Shepard Daniel Mrs. 6034 Jefferson av.
Shepard Ellen B. Mrs. 17, 39th
Shepard Frank, 322 Oakwood boul.
Shepard George P. 222, 61st (H.P.)
Shepard George W. 3235 Indiana av.
Shepard Helen E. Miss, 4445 Grand boul.
Shepard Henri E. 3347 Michigan av. *C.A.*
Shepard Henry M. Judge, 4445 Grand boul. *Irq.*, *Univ.*
Shepard Henry O. 693 Washington boul. *Ill.*
Shepard H. V. Irving Park
Shepard Jason H. 3347 Michigan av. *Cal.*, *U.L.*
Shepard Joseph, 2724 Michigan av.
Shepard Joseph A. 4415 Oakenwald av.
Shepard Stuart G. 4445 Grand boul.
Shepard S. J. Mrs. 3235 Indiana av.
Shepard William L. 222, 61st. *C.A.*
Shepard William T. Dr. 16 Bellevue pl.
Shepardson Francis W. 5490 Monroe av.
Shepherd Charles C. 257, 66th pl.
Shepherd Edward S. 392 W. Adams. *C.A.*, *U.L.*, *W.P.*
Shepherd John, 5537 Madison av.
Shepherd John Mrs. 1069 Winona av.
Shepherd John Eldon, 5537 Madison av.
Shepler E. A. The Ontario
Sheppard Louise Miss, 2811 Prairie av.
Sheppard Robert D. Prof. LL.D. Evanston. *Univ.*
Sheppard R. Loring, Evanston
Sheppard S. Mrs. 510 Jackson boul.
Sheppard Thomas H. Mrs. 2811 Prairie av.
Sherburne E. A. 4744 Woodlawn av.

Sherer Samuel J. 4419 Berkeley av.
Sherer William G. Evanston
Sheridan Albert D. 3010 Kenmore av. *C.A.*
Sheridan Millard J. 4351 Calumet av.
Sheridan Robert Mercer Mrs. 5 Scott
Sheridan William A. Oak Park
Sheridan W. G. 323 Michigan av. *C.A.*
Sherlock Charles L. 89, 18th. *C.A.*
Sherlock George W. Riverside
Sherlock James P. 305 Belden av.
Sherlock Joseph, Winnetka
Sherman Andrew T. Wilmette
Sherman Bessie W. Mrs. Riverside
Sherman B. W. 3985 Drexel boul.
Sherman Charles C. 36th ne. cor. Ellis av.
Sherman Charles D. Riverside
Sherman Charles K. 361 Oakwood boul.
Sherman Charles M. 401 Oak. *Un.*
Sherman C. B. Mrs. Evanston
Sherman C. C. Irving Park
Sherman Edwin, Evanston
Sherman E. B. Judge, 3985 Drexel boul. *U.L.*
Sherman Frank, 566, 46th pl.
Sherman Frank, Evanston
Sherman Frank C. Rev. 3724 Ellis av.
Sherman Fred J. Irving Park
Sherman Fred P. 568, 46th pl.
Sherman Fred S. 547 N. State. *Un.*
Sherman H. A. Mrs. 229 Michigan av.
Sherman I. N. W. 361 Oakwood boul.
Sherman James M. 18 Park av. *U.L.*
Sherman John jr. 225 S. Leavitt
Sherman John B. 2100 Prairie av.
Sherman John D. 4554 Lake av.
Sherman Lodema Mrs. 2400 Prairie av.
Sherman Lucius B. 4554 Lake av.
Sherman Martha E. Mrs. Evanston
Sherman Milton A. Wilmette
Sherman Penoyer L. 4634 Lake av.
Sherman Roger, 4634 Lake av.
Sherman Rollin, Evanston
Sherman Samuel, 4634 Lake av.
Sherman S. S. 545 N. State
Sherman Walter B. 361 Oakwood boul.
Sherman Ward B. 3724 Ellis av.
Sherman William Wallace, 2942 Indiana av.
Sherman W. M. 387 W. Harrison
Shermer Elizabeth Mrs. 3607 Ellis Park
Sherry M. R. M. 576 Washington boul.
Sherwin E. J. 143 Oakwood boul.
Sherwin James P. 3308 Calumet av.
Sherwin V. P. 3308 Calumet av.
Sherwood E. N. Mrs. Glencoe
Sherwood Francis R. Dr. Clifton house
Sherwood F. B. Morgan Park
Sherwood George Mrs. 513 W. Adams
Sherwood Grace Miss, 2118 Michigan av.
Sherwood Henry M. 2118 Michigan av. *U.L.*
Sherwood Jesse, 6328 Harvard av. *Irq.*
Sherwood John B. 530 W. Monroe
Sherwood Julia R. Mrs. 713 W. Adams
Sherwood Marc, 825 Warren av. *C.A., Ill.*
Sherwood Nehemiah, 4712 Madison av.
Sherwood P. N. Glencoe
Sherwood Tirzah L Miss, 4712 Madison av.
Sherwood Walter J. 952 W. Adams
Sherwood William H. 3258 Groveland av. Sum. res. Chautauqua, N. Y.
Sherwood William M. 557 W. 65th
Shewell Susan C. Mrs. Hinsdale
Shibley Elizabeth O. Miss, Winnetka
Shields C. J. 89 Loomis
Shields James H. Highland Park. *Irq.*
Shields John E. 4857 Forrestville av.
Shields Louis B. 1611 W. Adams
Shields Michael, 573 Dearborn av.
Shiells Hugh, 4347 Oakenwald av.
Shiffman A. L. 2728 Wabash av.
Shillabei Chas. E. 6124 Washington av.
Shimmin Robert E. 535 Jackson boul.
Shinkle Walter, 4523 Woodlawn av.
Shinn Lucy Mrs. 53, 34th pl.
Shinners Patrick H. 364 Ohio
Shipman Cyrus R. 7 Gordon Terrace
Shipman Daniel B. 1828 Prairie av. *Cal., Irq., W.P.*
Shipman Stephen V. 269 Warren av.
Shipner O. C. Mrs. 4517 Lake av.
Shippey Geo. E. 4131 Southport av.
Shippey Geo. W. 4131 Southport av.
Shirk E. W. Virginia hotel. *Cal. W.P.*
Shirk George M. 5716 Jefferson av. Sum. res. Macatawa Park, Mich.
Shirra Jane Mrs. 171, 51st (H.P.)
Shissler Louis, 1827 Wabash av. *Cal.*
Shively David R. 1822 Arlington pl.
Shively L. W. Chicago Beach hotel
Shiverick Asa Frank, 40 Madison Park
Shlieker A. G. 3221 Wabash av.
Shnable Emile R. 2371 N. Paulina
Shniedewend Paul, 345, 44th
Shockey Ella Miss, 4122 Grand boul.
Shockey E. S. 221 Hampden ct.
Shoemaker Alva V. 4632 Vincennes av.
Shoemaker Charles W. 519 Jackson boul. *Ill.*
Shoemaker Clarence D. 202 Fremont
Shoemaker E. L. Mrs. 3958 Langley av.
Shoemaker F. A. 3937 Ellis av.
Shoemaker John, 518 W. 60th
Shoemaker M. L. Virginia hotel
Shoemaker Walter, 519 Jackson boul. *Ill.*
Shoemaker Westley C. Riverside
Shoemaker William H. 7470 Bond av.
Shoenberger G. K. 567 Division Sum. res. Huntingdon Furness, Penn.
Shoeneman Samuel, 3428 Indiana av.
Sholem Samuel, Lakota hotel
Sholes C. G. 5704 Madison av.
Sholes Zalmoa G. Evanston
Shoninger Benj. 4216 Calumet av.
Shoninger Joseph, 3239 Vernon av. *Stan.*
Shoninger Saul, 4216 Calumet av.
Shonts Theodore P. 612 The Plaza. *C.A.*
Shope S. P. Judge, Sherman house. *U.L.*
Shore Rose Mrs. 4730 Evans av.
Shorey Daniel L. 5520 Woodlawn av.

Shorey Paul Prof. 5516 Woodlawn av.
Short Adam, 207 S. Leavitt
Short E. G. Morgan Park
Short F. J. Morgan Park
Short Joseph, 1310 Wilcox av.
Shortall John G. 1600 Prairie av. *Chi.*
Shortall John L. 1604 Prairie av. *C.A.*
Shotwell Charles W. 349 Dearborn av.
Shotwell Elizabeth H. Mrs. 349 Dearborn av.
Shotwell Ida J. Mrs. Evanston
Shourds Clayton B. 108, 45th. *C.A.*
Shourds James L. 108, 45th
Showalter John W. 514 W. Congress. *Ill.*
Showers Edgar 4349 Oakenwald av.
Shoyer Samuel, 3646 Grand boul.
Shrimski Isaac, 3813 Vincennes av.
Shrimski Israel, 3813 Vincennes av. *Lksd.*
Shriver L. P. 1794 Magnolia av.
Shuart Irving J. 3210 Lake Park av.
Shubart Aaron, 465 Bowen av.
Shubert A. B. Chicago Beach hotel. *C.A.*
Shuey Elizabeth Miss, Oak Park
Shuey William H. Oak Park
Shufeldt Ella Mrs. 36th ne. cor. Ellis av.
Shufeldt W. B. E. 2244 Calumet av.
Sum. res. Oconomowoc, Wis.
Shufelt Alma H. Miss, 2631 Prairie av.
Shugart J. D. Dr. 667 Jackson boul.
Shull May E. Miss, 519 Jackson boul.
Shultz Louis A. Dr. 338, 63d (H. P.)
Shuman Edwin L. Evanston
Shuman George L. 261 Ashland boul.
Sum. res. Delavan, Wis.
Shuman Jesse J. Evanston
Shuman Percy L. Evanston
Shuman R. Roy, Evanston
Shuman W. C. Evanston
Shumway Edward G. 4549 Ellis av.
Shumway E. B. Miss, 3551 Indiana av.
Shumway Mary E. Mrs. 1487 W. Monroe
Shumway Mary R. Mrs. Evanston
Shumway Noble C. 1487 W. Monroe
Shumway Phillip R. Evanston. *Univ.*
Shurly Bert Russell Dr. 4360 Oakenwald av.
Shurly Edmund R. P. Maj. 4360 Oakenwald av.
Shurtleff B. M. Austin
Shurtleff Wilford C. Wilmette
Shute G. A. Miss, 3236 Prairie av.
Shute G. H. Edison Park
Shute John W. Hotel Del Prado
Shute W. B. 7828 Hawthorne av.
Shutterly Eugene E. Dr. Evanston
Shutterly John J. Evanston
Shutterly John J. jr. Evanston
Shutts Adelbert J. 1710 Wellington
Shutts John, 1710 Wellington
Siberts Paul R. Evanston
Siberts S. W. Rev. Evanston
Sibley Edward A. 3109 Groveland av.
Sibley Edwin S. 111, 49th
Sibley G. M. 3109 Groveland av.
Sibley Ira G. Austin
Sibley James A. 3109 Groveland av. *Irq.*

Sibley M. E. Mrs. 76, 50th
Sibley Sylvester Mrs. 4613 Woodlawn av.
Sicard Ernest, Park Ridge
Sickel John Trust, 3004 Prairie av. *U.L.*
Sickel William G. 234, 47th
Sickles William A. Evanston
Siddell J. L. Mrs. Hotel Groveland
Sidley Frank C. 3823 Ellis av.
Sidley Fred K. 3823 Ellis av.
Sidley William K. 3823 Ellis av.
Sidley William P. 3823 Ellis av. *Univ.*
Sidway H. T. 4349 Oakenwald av. *C.A.*
Sidway L. B. 4349 Oakenwald av. *U.L.*
Sidwell George H. 265 Oakwood boul.
Sidwell J. P. Hyde Park hotel
Sidwell Reuben L. 3408 Wabash av.
Sieber F. A. Dr. 424 Belden av.
Sieboth Joseph Mrs. 580 Lasalle av.
Sum. res. 53 Rutger st. Utica, N. Y.
Sieboth Marie Miss, 580 Lasalle av.
Sum. res. 53 Rutger st. Utica, N. Y.
Sieck William, 1737 Deming pl.
Sieg Charles H. 559, 45th
Siegel Ferdinand, 3642 Michigan av. *Stan.*
Siegel Henry, Lakota hotel
Siegel Joseph, Hotel Metropole. *Stan.*
Siegfried H. H. Hotel Windermere
Siegfried J. C. Hotel Windermere
Siegfried W. H. Hotel Windermere
Siegmund Emilie Dr. 823 N. Clark
Sieh H. P. 4230 Prairie av.
Sieh J. C. 1108 Millard av.
Sievers Alexander C. 117 Park av.
Sievers Louis, 117 Park av.
Silberhorn John J. 4969 Lake av.
Silberhorn William H. Morgan Park
Silberman Adolph, 4066 Lake av.
Silberman Sigmund, 3141 Vernon av. *Stan.*
Silcott R. A. Mrs. 808 North Park av.
Silke Alice E. Mrs. 3307 Rhodes av.
Sill Robert T. 27 St. John's ct.
Silliman Chauncy M. 274 Belden av.
Silliman Frederick H. 274 Belden av.
Sills Edward P. 4327 Oakenwald av. *C.A.*
Sills Mary A. Mrs. 4416 Berkeley av.
Sills W. H. 4416 Berkeley av. *C.A.*
Silsbee Joseph Lyman, 1328 Hollywood av. *Univ.*
Silsby E. W. LaGrange
Silva C. C. P. Dr. 132 Ashland boul.
Silva C. P. Morgan Park
Silva F. P. Morgan Park
Silver George Dr. 67, 23d
Silverman Charles, 1915 Indiana av. *Stan.*
Silverman E. 533 Lasalle av.
Silverman Henry D. 1176 Millard av.
Silverman Lazarus, 2213 Calumet av. *Lksd.*
Silverman Simon M. 3913 Grand boul. *Lksd.*
Silversparre Mary Mrs. 4351 Oakenwald av.
Silvey Edward, 3836 Ellis av.
Simm James C. 3805 Forest av.
Simm J. C. jr. 3805 Forest av.

Simmons Charles E. Oak Park
Simmons C. H. 635 Jackson boul. *C.A.*
Simmons E. B. Mrs. Evanston
Simmons E. G. Mrs. 513 W. 62d
Simmons Francis T. 8 Gordon Terrace *U.L.*
Simmons Frank A. 513 W. 62d
Simmons Herbert DeVere, Evanston
Simmons Howard L. Dr. Oak Park
Simmons I. Mrs. Oak Park
Simmons John J. 92, 21st
Simmons J. W. 4227 Berkeley av.
Simmons K. 42, 39th
Simmons Parke E. Evanston
Simmons Rufus S. 1906 Oakdale av. *Univ.*
Simmons T. H. 736 Warren av.
Simms E. G. Dr. 4223 Lake av.
Simon Benjamin F. 2243 Calumet av.
Simon Bernhart, 3740 Langley av.
Simon Bertha Miss, 2243 Calumet av.
Simon Carl S. Lexington hotel. *Stan.*
Simon Charles W. 25 Lane ct. *C.A.*
Simon David S. 1915 Indiana av. *Stan.*
Simon Harry, 371, 36th pl. *Lksd.*
Simon Henry, 946 Jackson boul.
Simon J. E. 3571 Forest av.
Simon John G. 1547 Michigan av.
Simon J. H. 405 S. Paulina
Simon Leopold, 2243 Calumet av. *Stan.*
Simon Martha W. Miss, 2243 Calumet av
Simon Robert M. 737 Sunnyside av.
Simonds Edwin F. 220, 48th. *U.L.*
Simonds Gilbert, 3042 Lake Park av.
Simonds Nathaniel M. 19 Ashland boul.
Simons A. L. 3429 South Park av.
Simons Charles B. 3708 Langley av.
Simons C. J., M.D. 284, 32d
Simons Franklin P. 6629 Yale
Simons Harry, 3429 South Park av.
Simons H. 3639 Forest av.
Simons I. N. 3933 Ellis av.
Simons Leonard, 3933 Ellis av.
Simons Louis E. 3933 Ellis av.
Simons Mark, 4822 Langley av. *Lksd.*
Simons Munro N. 1110 Early av.
Simons Robert, 3933 Ellis av.
Simonsen N. E. Evanston
Simonson Charles F. 4257 Grand boul.
Simonson Julius, 3219 Rhodes av.
Simonton Mary B. Mrs. Evanston
Simpson Alex. J. 7433 Bond av.
Simpson Andrew, Evanston
SimpsonAnnaSard Mrs. 2250 Michigan av.
Simpson B. F. Mrs. Morgan Park
Simpson Clarence, 128, 47th
Simpson E. D. Mrs. Evanston
Simpson George Rev. Oak Park
Simpson George B. 1020 Morse av.
Simpson George E. Edgebrook
Simpson George W. 4422 Ellis av.
Simpson George W. 6326 Stewart av.
Simpson Irwin Dr. 5034 Washington av.
Simpson Jerome W. Riverside
Simpson Joseph B.Hyde Park hotel
Simpson Joseph G. 5813 Washington av.
Simpson J. E. Stamford hotel
Simpson Marcus D. L. Gen. Riverside
Simpson Martha Miss, 5127 Cornell av.
Simpson P. L. 6413 Drexel av.
Simpson Robert S. Revere House
Simpson Samuel D. 106 DeKalb
Simpson Thomas S. 615 N. Clark. *C.A.*
Simpson William, 333 W. 59th pl.
Simpson Wm. A. 5616 Washington av.
Simpson W. J. Irving Park
Sincere Edward, 3303 Vernon av. *Lksd.*
Sincere E., M.D. 2974 Wabash av.
Sincere Louis, 4150 Lake av.
Sinclair A. E. Mrs. 6545 Perry av.
Sinclair Charles E. 1491 Perry
Sinclair Cyrus H. 416 Center
Sinclair James C. 3221 Calumet av.
Sinclair Jane Mrs. Glencoe
Sinclair Janet Mrs. Oak Park
Sinclair Judith P, Miss, 914 W. Monroe
Sinclair J. C. Park Ridge
Sinclair J. G. Dr. 4101 Grand boul.
Sinclair M. A. Mrs. Oak Park
Sinclair Samuel, 3314 South Park av.
Sinden George, Oak Park
Sinden Henry P. Oak Park
Singer Adolph L. 574 Washington boul. *U.L.*
Singer Arthur J. 2520 Indiana av.
Singer Charles G. 48 Park av. Sum. res. "Adirondacks."
Singer Eva Mrs. 3255 Wabash av.
Singer E. A. Bristol hotel. *Lksd.*
Singer M. D. 3650 Forest av.
Singer W. A. 3551 Ellis av.
Singler Henry K. Morgan Park
Singler Joseph A. Morgan Park
Singler N. Mrs. Morgan Park
Singleton A. E. Lakota hotel
Singleton E. R. Hyde Park hotel
Singley C. C. Dr. 4229 Calumet av.
Sinks Adolph, 4130 Ellis av.
Sinns Isabella Mrs. 2653 Evanston av.
Sinsheimer S. 7 Crilly ct.
Sipp James D. Riverside
Sisloff Charles T. 3842 Ellis av.
Sisson Edward O. 5418 Greenwood av.
Sites George L. Highland Park
Sittig A. J. 6717 Lafayette av.
Sittig William A. 223 Hampden ct. *C.A.*
Sizer Annie K. Miss, Lake Forest
Skeele H. B. Chicago Heights
Skeeles Harry, 5138 Wabash av.
Skeeles T. B. 5138 Wabash av.
Skeen Joseph C. Oak Park
Skeer Charles H. 681 Washington boul.
Skeer George M. 681 Washington boul.
Skeer J. D. Dr. 681 Washington boul.
Skelly Mary Mrs. 639 Fullerton av.
Skelton John, 143 S. Hoyne av.
Skelton L. L. Dr. 42 S. Seeley av.
Skene Edward P. 7750 Bond av.
Skiff F. J. V. 5503 Cornell av. *Chi.*
Skiles H. P. Dr. 963 W. Monroe
Skillen Edwin S. 330, 40th. *C.A.*
Skillen Harry F. 330, 40th

Skillen T. J. Oak Park
Sum. res. Bluff Lake
Skillman Abraham D. 838 W. Adams
Skillman Fred B. Dr. 838 W. Adams
Skinkle George E. 2527 Kenmore av.
Skinkle Jacob W. 2527 Kenmore av. *Ill.*
Skinner Courtland, 2943 Prairie av.
Skinner Edward M. Evanston
Skinner Edward P. Dr. 274, 42d
Skinner Edwin S. Lake Forest
Skinner E. Miss, 100 Rush
Sum. res. Manchester, Vt.
Skinner E. F. 197, 44th (H.P.)
Skinner E. H. 197, 44th (H.P.)
Sum. res. Escambia, Fla.
Skinner Frank H. Dr. 274, 42d
Skinner F. Miss, 100 Rush
Sum. res. Manchester, Vt.
Skinner George B. 3213 Groveland av.
Skinner H. E. Hotel Windermere
Skinner John B. 159 Cass
Skinner Mortimer B. Evanston
Skinner Nathan A. 735 W. Adams
Skinner Richard, 3245 Indiana av. *C.A.*
Slack Charles H. 395 W. Adams. *C.A., Ill.*
Slack Eveline M. Miss, 143 Oakwood boul.
Slack William H. 1342 Jackson boul
Sladden Sidney C. 3118 Indiana av.
Slade C. B. 4331 Evans av. *C.A.*
Slade Dana, 1105 Millard av.
Slade Dana jr. Hinsdale
Slade Henry, 292 Ohio
Slade Jonathan, 292 Ohio
Slafter J. G. 3135 Forest av.
Slater H. J. Lexington hotel
Slater James, 2754 N. Hermitage av.
Slater J. H. 6126 Kimbark av.
Slattery Edward, 4048 Indiana av.
Slattery William J. 4515 Prairie av.
Slaught H. E. 5535 Madison av.
Slaughter Arthur O. 4548 Drexel boul. *Chi., W.P.*
Slaughter Arthur O. jr. 4548 Drexel boul.
Slaughter Henry B. 2829 Kenmore av. *C.A.*
Slauson Charles W. 2667 N. Hermitage av.
Slavik Frank jr. 510 Ashland boul.
Slavik Henry A. 510 Ashland boul.
Slavik M. Mrs. 510 Ashland boul.
Slavik William M. 510 Ashland boul.
Slavin J. H. Mrs. 3827 Michigan av.
Slayback Charles, 2930 Groveland av.
Slaymaker Harry M. Evanston
Slayton Henry L. 25 Waverly ct.
Slayton Joseph W. 2151 Sheridan rd.
Slayton Sarah T. Mrs. 5627 Michigan av.
Sleeper Joseph A. 3745 Washington av.
Slimmer Jacob, 561, 45th pl.
Sloan Alice A. Mrs. 2115 Prairie av.
Sloan Ambrose B. 3616 Lake av.
Sloan C. E. Mrs. 607 W. 61st pl.
Sloan David, 742 W. 67th
Sloan Edgar C. 330 Dayton
Sloan Ernest G. 5724 Rosalie ct.
Sloan George S. 223 S. Marshfield av. *Ill.*
Sloan William H. 279 S. Oakley av.
Sloan Wolsey A. 6046 Harvard av.
Sloat George W. 435 Washington boul.
Sloate C. J. Mrs. Winnetka
Slocum Benjamin D. 3327 Indiana av.
Slocum Jeremiah, 5604 Monroe av.
Slocum J. E. 5139 Madison av.
Slocum J. F. Mrs. 181 Park av.
Slocum Louis T. M. 2238 Kenmore av.
Slocum L. W. LaGrange
Slocum Mary E. Mrs. 5139 Madison av.
Slocum Walter F. 5604 Monroe av.
Sloman Marcus I. 3146 Rhodes av. *Lksd.*
Slonaker J. W. Dr. Wilmette
Sloss Jacob M. 4203 Grand boul. *Lksd.*
Slosson J. W. 942 Jackson boul.
Slyder A. F. 3243 Vernon av.
Smale James S. Mrs. 4862 Washington av.
Smale Robert, 520 W. Monroe
Smale W. R. 520 W. Monroe
Small Albion W. 5731 Washington av.
Small Archie R. Dr. 3131 Indiana av.
Small C. P. Dr. 338, 57th
Small Edward A. Highland Park
Small H. N. Dr. 538 W. Vanburen
Small H. W. Maywood
Small James, 3158 South Park av.
Small L. A. Mrs. 652 W. Monroe
Small Ralph, 3158 South Park av.
Smalley Jennie B. Mrs. 277 Lasalle av.
Smalley J. H. jr. 277 Lasalle av.
Smart John, 219 S. Hermitage av.
Smart Joseph, 219 S. Hermitage av.
Smart Joseph jr. 219 S. Hermitage av.
Smedes Albert, 728 W. Monroe
Smedes T. Lyell, 728 W. Monroe
Smedley J. E. Dr. 238 N. Clark
Smeenk Warner, 5838 Rosalie ct.
Smeeth Alfred T. 882 Washington boul.
Smeeth E. Mrs. 882 Washington boul.
Smeeth George S. 882 Washington boul.
Smibert Harriet D. Mrs. 627 W. Adams
Smiddy Pierce, 134, 30th
Smiley Hiram F. Dr. 7834 Hawthorne av.
Smiley J. H. Lakota hotel
Smiley Marvin Dight, 7834 Hawthorne av.
Smillie J. Oliver, 907 Jackson boul.
Smillie Thomas B. 907 Jackson boul.
Smillie William, 907 Jackson boul.
Smith Abe S. 4545 Vincennes av.
Smith Abner, 15 Aldine sq. *U.L.*
Smith Adelbert W. 1404 Fulton
Smith Agnes D. Mrs. 21 Bellevue pl.
Smith Albee jr, 3605 Lake av.
Smith Alexander Prof. 6138 Madison av.
Smith Alfred, 199 S. Wood
Smith Alfred K. Dr. 249 Park av.
Smith Alice Miss, 199 S. Wood
Smith Alice C. Miss, 5036 Washington av.
Smith Alice M. Miss, 38 Astor
Smith Alonzo D. 359 Ashland boul. *Irq.*
Smith Alpheus M. 4365 Greenwood av.
Smith Alpheus W. 5712 Monroe av.
Smith Amos R. 10 Ritchie pl.
Sum. res. Harbor Point, Mich.
Smith Arthur B. Mrs. 736 W. Adams

Smith Arthur J. 5039 Lake av.
Smith A. Mrs. 4525 Prairie av.
Smith A. A. Mrs. 9 Astor
Smith A. C. Mrs. 7127 Yale
Smith A. L. 475 Cleveland av.
Smith A. P. Mrs. Highland Park
Smith Ben M. Forest hotel (R.P.)
Smith Benjamin F. Hotel Del Prado
Smith Benjamin M. 376 Warren av.
Smith Benjamin P. 455 S. Marshfield av.
Smith Bessie C. Miss, 5036 Washington av.
Smith Betty Mrs. 519 Burling
Smith Blanche Miss, 199 S. Wood
Smith Burton, Lakota hotel. *W.P.*
Smith Byron L. 2140 Prairie av. *Cal., Chi., C.A., U.L., Univ., W.P.*
Sum res. Lake Forest
Smith Calvin S. 3982 Lake av. *C.A., U.L.*
Smith Carl, Park Ridge
Smith Carl E. 615 W. 78th
Smith Caroline Dr. 5120 Hibbard av.
Smith Catherine G. Mrs. 3000 Indiana av.
Smith Charles A. Oak Park
Smith Charles A. Prof. Lake Forest
Smith Charles B. 4802 Madison av.
Smith Charles D. F. Judge, 469 Washington boul.
Smith Charles E. Evanston
Smith Charles Frederic M. 21 Walton pl. *C.A., Un.*
Smith Charles F. 3645 Indiana av.
Smith Charles H. 1085 Millard av. *Ill.*
Smith Charles H. 4328 Berkeley av.
Smith Charles H. 6505 Yale
Smith Charles M. 93 S. Seeley av.
Smith Charles S. Dr. Kenilworth
Smith Charles W. 7810 Lowe av.
Smith Christian, 3826 Vincennes av.
Smith Clara Mrs. 3532 Calumet av.
Smith Clara A. Miss, 1714 Barry av.
Smith Clara C. Mrs. 2951 Groveland av.
Smith Clarence E. 912 Walnut
Smith Cornelius H. 2449 Michigan av.
Smith Cyrus F. Mrs. 317 W. 60th pl.
Smith C. Alfred, 1256 Wrightwood av.
Smith C. F. Mrs. Irving Park
Smith C. H. 4501 Drexel boul.
Smith C. L. Mrs. 3430 Calumet av.
Smith C. M. 19 Walton pl. *U.L.*
Smith C. Willard, 14 Aldine sq.
Smith C. W. 5496 East End av.
Smith David C. 534 W. 67th
Smith David J. 85 Rush
Smith Delavan, Lake Forest
Smith Dennis R. 4837 St. Lawrence av.
Smith Devine B. Evanston
Smith Dexter A., M.D. Irving Park
Smith Donald, Hinsdale
Smith Dunlap, 1924 Wellington. *Chi., C.A., Un., Univ.*
Smith Eben Byron, 5413 Washington av.
Smith Edgar C. 1909 Deming pl. *C.A.*
Smith Edgar Deyo, 1713 Indiana av.
Sum. res. Green Lake, Wis.
Smith Edgar D. Dr. 305 Division
Smith Edward E. 158, 51st. *C.A., W.P.*
Smith Edward L. 699 Evanston av.
Smith Edward L. Lexington hotel
Smith Edward M. Evanston
Smith Edward Page, 10 Ritchie pl.
Smith Edwin Burritt, 5530 Cornell av. *Univ.*
Smith Edwin H. Dr. 5429 Madison av.
Smith Edwin M. 3147 Vernon av.
Sum. res. Wingaersheek Beach, Mass.
Smith Eli, 3147 Vernon av.
Sum. res. Wingaersheek Beach, Mass.
Smith Ellen C. Miss, 4407 Lake av.
Smith Emily J. Miss, 323 Oakwood boul.
Smith Emmet L. Dr. 517, 43d
Smith Ernest Fitzgerald, 440 Chestnut. *Chi., Un., W.P.*
Sum. res. Black Walnut, Pa.
Smith Ernest S. 3547 Ellis av.
Smith Espy L. Dr. 974 W. Polk
Smith Eugene, 1149 Jackson boul.
Smith Eugene K. Oak Park
Smith E. B. 1837 Michigan av.
Smith E. B. LaGrange
Smith E. C. 3138 Wabash av.
Smith E. E. Dr. 5484 Cornell av.
Smith E. E. Riverside
Smith E. F. Evanston
Smith E. G. Miss, 5247 Lexington av.
Smith E. H. Miss, 360 Lasalle av.
Smith E. J. 3809 Prairie av.
Smith E. J. Evanston
Smith E. M. Dr. 305 Division
Smith Fannie H. Miss, 6500 Monroe av.
Smith Francis Drexel, 19 Walton pl.
Smith Frank E. Evanston
Smith Frank J. 6438 Monroe av. *U.L.*
Smith Frank M. 1653 Melrose
Smith Frank M. 4620 Drexel boul. *W.P.*
Smith Frank O. Oak Park
Smith Frank W. 4727 Greenwood av.
Smith Frank W. 5539 Cornell av.
Smith Franklin P. Hotel Metropole
Smith Fred A. 5824 Rosalie ct.
Smith Fred L. Mrs. 3845 Ellis av.
Smith Fred M. 4545 Ellis av. *C.A., Irq.*
Smith Fred U. 399, 33d
Smith Fred W. 4725 Grand boul.
Sum. res. Pomfret, Conn.
Smith Frederick A. 377 Superior
Smith Frederick A. 205 Goethe. *U.L.*
Smith Frederick A. B. 4517 Lake av.
Smith Frederick B. 15 Bellevue pl. *Un., U.L.*
Smith Frederick B. 4160 Ellis av.
Smith Frederick W. Evanston
Smith F. C. LaGrange
Smith F. Stewart, 429, 42d pl. *C.A.*
Smith F. S. Mrs. 1718 Indiana av.
Smith George, Auditorium hotel. *W.P.*
Smith George A. Evanston
Smith George A. Riverside
Smith George B. 42 Aldine sq.
Smith George D. The Wellington
Smith George E. Hinsdale
Smith George E. 6525 Yale
Smith George H. Evanston

Smith George S. Evanston
Smith George S. Mrs. 1547 Kenmore av.
Smith George T. 4717 Grand boul. *Chi.*, *W.P.*
Smith George W. Evanston
Smith George W. 514 N. State *U.L.*
Smith Gilbert A. Evanston. *C.A.*
Smith Gilman W. 860 Warren av.
Smith Grace T. Miss, 3342 Rhodes av.
Smith Granger, Waukegan. *C.A.*, *U.L.*
Smith G. L. Rev. 245 Ashland boul.
Smith G. M. Mrs. 208, 44th
Smith Harmon A. Evanston
Smith Harry B. 42 Aldine sq.
Smith Hayden K. Oak Park
Smith Helen M. Mrs. 159 Locust
Smith Henry, 699 Evanston av.
Smith Henry A. 615 W. 78th
Smith Henry C. 5636 Washington av.
Smith Henry D. 42 Aldine sq. *U.L.*
Smith Henry D. 346 Park av.
Smith Henry J. 4136 Lake av.
Smith Henry L. 2670 Magnolia av.
Smith Henry W. 3826 Vincennes av.
Smith Herbert C. Evanston
Smith Herbert E. Riverside
Smith Herbert Sanborn, Hotel Metropole
Smith Horace S. 4727 Greenwood av. *U.L.*
Smith Howard L. 4742 Lake av. *Irq.*
Smith H. A. L. Mrs. Hotel Luzerne
Smith H. C. Mrs. 4454 Oakenwald av.
Smith H. King, 742 Washington boul.
Smith H. P. 821 Pullman bldg.
Smith H. Russell, 1260 Winthrop av.
Smith H. W. 5119 Wabash av.
Smith H. W. Mrs. 376 Oak
Smith Ira J. 152, 36th
Smith Irma Lois, 359 Ashland boul.
Smith Isadore G. Mrs. 6217 Woodlawn av.
Smith Ishi, 527 W. 65th
Smith Jacob B. jr. 5247 Lexington av.
Smith Jacob P. 5222 Lexington av. *U.L.*, *W.P.*
Smith Jacob S. 4500 Ellis av. *U.L.*
Sum. res. Mercer, Pa.
Smith James B. 3240 Lake Park av.
Smith James G. 3240 Lake Park av.
Smith James G. 93 S. Seeley av.
Smith James H. 1823 Roscoe
Smith James Jay, 3339 Vernon av.
Smith James M. 5217 Lexington av.
Smith Janet Mrs. Evanston
Smith Jay Herndon, 45 Cedar. *C.A.*
Smith Jedediah H. 533 Morse av.
Smith Jennie Miss, 1032 Deming pl.
Smith Jennie E. Dr. 665 Sedgwick
Smith Jerome A. Evanston
Smith Jesse E. LaGrange
Smith John, 3830 Prairie av.
Smith John C. Austin
Smith John E. S. Gen. 376 Warren av.
Smith John K. Dr. 5604 Monroe av.
Smith John M. 4203 Ellis av.
Smith John T. 697 Orchard
Smith John W. 3742 Grand boul.
Smith John W. 7721 Union av.
Smith John Y. 435 Washington boul.
Smith Joseph F. 89 Warren av.
Smith Joseph S. 3141 Prairie av.
Smith Julia Holmes, M. D. 499 Dearborn av
Smith Julien, 22 S. Hamilton av.
Smith Junius J. Mrs. 58 Bellevue pl.
Smith J. Condit, French house, Evanston
Smith J. C. 1456 Michigan av.
Smith J. C. Gen. 65 Sibley
Smith J. Frank, 19 Chalmers pl. *C.A.*
Smith J. George, 36 N. Sacramento av.
Smith J. Hubert, 879 Jackson boul.
Smith J. H. 1837 Michigan av.
Smith J. H. 306, 41st
Smith J. Monroe, Evanston
Smith J. O. Mrs. 3809 Prairie av.
Smith J. O. K. 5126 Madison av.
Smith J. Parker, 1503 Michigan av. *C.A.*
Sum. res. Lake Geneva, Wis.
Smith J. Sewell, 6217 Woodlawn av.
Smith J. W. Riverside
Smith Katherine Miss, 514 N. State
Smith Kinney, 514 N. State. *Univ.*
Smith Kirke Dr. 3 Oakland crescent
Smith Lawrence W. 10 Ritchie pl.
Smith LeGrand, Virginia hotel. *Chi.*, *Un.*
Smith Lewis M. 172 Oakwood boul.
Smith Lillian Miss, 38 Astor
Smith Lillie J. Miss, 360 Lasalle av.
Smith Lloyd J. 103 Evanston av.
Smith Loyal L. The Wellington. *C.A.*
Smith Lucy M. Miss, Lake Forest
Smith Lutellus, 6049 Monroe av. *C.A.*
Smith Luther L. Evanston
Smith L. Mrs. 4324 Prairie av.
Smith L. K. 5247 Lexington av.
Smith L. M. Miss, 5247 Lexington av.
Smith L. P. Mrs. 27 Bellevue pl.
Smith Margaret Mrs. 742 Washington boul.
Smith Maria E. Mrs. 3020 Indiana av.
Smith Maria W. Mrs. 5712 Monroe av.
Smith Marvin E., M.D. 23 Bellevue pl. *C.A.*
Smith Mary Alice Miss, Evanston
Smith Mary Rozet Miss, 19 Walton pl.
Smith Matthew C. Mrs. 55, 53d
Smith Melancthon, Oak Park
Smith Monroe A. 688 North Park av.
Smith Moses Rev. Glencoe
Smith M. Miss, 314 Lasalle av.
Smith M. E. Mrs. 1923 Indiana av.
Smith Nathan, 220, 46th
Smith Orange A. 418 S. Leavitt
Smith Oliver N. 339 W. 61st
Smith Orrin Lelroy Dr. The Kenwood.
Smith Orson, 41 Bellevue pl. *Chi.*, *C.A.*, *Un.*, *W.P.*
Smith Oscar R. 569 Warren av.
Smith Oskaloosa M. Capt. Lexington hotel
Smith O. C. Lakota hotel. *W.P.*
Smith Paul L. Evanston
Smith Percy H. 240, 76th

Smith Perry H. Mrs. Virginia hotel.
Smith Perry H. jr. 481 Belden av. *Irq.*
Smith Peter, 267 Park av.
Smith Peter Mrs. 2618 Michigan av.
Smith Philip R. 1851 Oakdale av.
Smith Pliny B. 2317 Michigan av. *U.L.*
Smith Proctor Mrs. 182, 45th
Smith Raymond F. Evanston
Smith Reginald G. 38 Astor
Smith Richard K. 3516 Vernon av. *C.A.*
Smith Robert A. 63 Sibley
Smith Robert E. Mrs. 5600 Monroe av.
Smith Robert G. 5101 Kimbark av.
Smith Robert J. 359 Ashland boul. *Ill., Irq., U.L.*
Smith Ruth A. Miss, 65 Sibley
Smith R. B. French house, Evanston
Smith R. Earle, 359 Ashland boul. *Irq.*
Smith R. E. 569 Warren av.
Smith Sabin, 499 Dearborn av.
Smith Samuel H. 61 Sibley
Smith Samuel H. 3430 Calumet av. *Stan.*
Smith Shea, 3971 Ellis av. *U.L.*
Smith Sidney Judge, Hotel Metropole
Smith Sidney W. Hotel Metropole
Smith Spencer R. Austin
Smith Stuart, 435 Washington boul.
Smith Susan Mrs. Winnetka
Smith S. C. Mrs. 4130 Drexel boul.
Smith S. Gertrude Miss, 5036 Washington av.
Smith S. T. Hyde Park hotel
Smith Theo. W. Hotel Metropole
Smith Thomas B. 6055 Madison av.
Smith Thomas C. 231 Oakwood boul.
Smith Thomas H. 4407 Lake av.
Smith Thomas P. 4731 Grand boul.
Smith Thomas P. jr. 4822 Kenwood av.
Smith Uzziel P. 3128 Groveland av.
Smith Walter Prof. Lake Forest
Smith Walter B. Evanston
Smith Walter H. 1690 Barry av.
Smith Walter O. 403 W. 65th
Smith Webster T. 5712 Monroe av.
Smith Willard A. 3256 Rhodes av. *U.L.*
Smith Willard C. 722 W. 61st pl.
Smith William, Evanston
Smith William Mrs. Evanston
Smith William A. Austin
Smith William D. 360 Lasalle av.
Smith William E. 3260 Rhodes av.
Smith William H. Mrs. 45 Cedar
Sum. res. Harbor Point, Mich.
Smith William H. 509 W. Adams
Smith William J. 6540 Yale
Smith William J. 173, 36th.
Smith William K. 4830 Langley av.
Smith William P. 4538 Oakenwald av. *Ill.*
Smith William M. 357 Dearborn av.
Smith William Sooy Gen. Maywood. *Chi., C.A., U.L.*
Smith William T. 4328 Berkeley av.
Smith Willis, 6950 Perry av.
Smith Wilson A. Dr. Morgan Park
Smith Wilton C. Oak Park. *U.L.*
Smith Wyllys K. Hinsdale. *C.A.*
Smith W. Binnie, 436 Warren av.
Smith W. D. 1765 Oakdale av.
Smith W. P. Mrs. Oak Park
Smith W. S. 3442 Wabash av.
Smith W. Treese, 1617 Sheridan rd. *U.L.*
Smithson H. L. 2454 Indiana av.
Smithson J. W. 2450 Indiana av.
Smithson William S. 2458 Indiana av.
Smoot Kenneth R. Highland Park
Smucker Milton C. 580 W. Adams.
Smyth Hill C. 235 S. Marshfield av.
Smyth Hugh P. Rev. Evanston
Smyth H. C. Mrs. 3700 Lake av.
Smyth John G. 1905 Briar pl.
Smyth John M. 300 W. Adams. *Ill., U.L.*
Smyth Martin R. 1905 Briar pl.
Smyth Mary A. Miss, 300 W. Adams
Smyth Thomas, 440 W. 62d pl.
Smyth Thomas M. 300 W. Adams
Smythe Emily M. Mrs. 3431 Indiana av.
Smythe Lillian E. Miss, Hyde Park hotel
Sneed M. Elizabeth Miss, 685 W. Monroe
Snell Amos J. Mrs. 425 Washington boul.
Snell William L. 301 S. Claremont av.
Snider Alonzo, 229 S. Marshfield av.
Snider George S. 4429 St. Lawrence av.
Snider H. K. Evanston
Sniffen Edward D. 5826 Washington av.
Snitzler John H. 4339 Drexel boul.
Snively Anna Miss, 4568 Oakenwald av.
Snively Thaddeus A. Rev. 714 The Plaza *Univ.*
Snoddy Lot Dr. Hotel Del Prado
Snoddy M. M. Mrs. 349 Chicago av.
Snodgrass John M. Lake Forest
Snow Albert E. 3339 Indiana av.
Snow A. J. 2351 Calumet av.
Snow Edgar M. Chicago Beach hotel
Sum. res. Highland Park
Snow E. G. Mrs. 455 S. Marshfield av.
Snow Frank A. 5103 Hibbard av.
Snow Helen E. Miss, 85 Rush
Snow Helen S. Miss, 205 Goethe
Snow Herbert W. Austin
Snow Leslie E. Mrs. Longwood
Snow Taylor A. Austin
Snow William B. 5103 Hibbard av.
Snow William C. 6446 Kimbark av.
Snow William H. 627 W. Adams
Snowden Gertrude Miss, 367 Oakwood boul.
Snowhook Patrick W. 897 S. Central Park av. *Irq.*
Snowhook William B. 4617 Vincennes av.
Snydacker Alfred M. Lexington hotel. *Stan.*
Snydacker Arthur G. 2522 Michigan av.
Snydacker Emanuel F. 2522 Michigan av.
Snydacker Joseph G. 2522 Michigan av. *Stan.*
Snydacker Joseph L. 95, 32d. *Stan.*
Snydacker Louis Mrs. 95, 32d
Snydacker Morris, 95, 32d
Snyder Alice Miss, 2924 Michigan av.
Snyder Arthur J. Evanston

Snyder Charles C. Rev. Riverside
Snyder Charles G. 5436 Madison av.
Snyder E. D. LaGrange
Snyder F. P. Hotel Metropole
Snyder Hattie B. Miss, 2427 Indiana av.
Snyder Jacob, 501 Farwell av.
Snyder J. H. 6441 Star av.
Snyder Karl F. Riverside
Snyder Leonard C. 6738 Perry av.
Snyder Mamie Miss, 1621 Roscoe
Snyder Omer C. Dr. 42 Scott
Snyder Oscar W. 233 S. Irving av.
Snyder O. W. F. Dr. 4206 Drexel boul.
Snyder Thomas D. 2924 Michigan av.
Soames Arthur F. 2804 Calumet av.
Soames C. H. Mrs. 3747 Indiana av.
Soames Fred L. 3747 Indiana av.
Soames George W. 2804 Calumet av.
Soames John, 2804 Calumet av.
Soames William W. 3747 Indiana av.
Soden George A. 5206 Kimbark av. *C.A.*
Soden J. Stephen, 4220 Ellis av.
Soderberg John, 731 Sedgwick
Solbery Albert F. 694 W. Monroe. *Ill.*
Solbery Caroline Mrs. 685 W. Adams
Soldenberger A. R. Dr. 4236B Calumet av.
Solger Parry K. Riverside
Solle Arthur R. 3133 Prairie av.
Sollitt John Mrs. 515 Jackson boul.
Sollitt Oliver, 4020 Prairie av. *C.A.*, *U.L.*
Sollitt Ralph T. 4545 Forrestville av.
Sollitt Sumner, 4922 Forrestville av. Sum. res. Fox Lake
Sollitt Thomas, 4020 Prairie av.
Sollitt Walter R. 515 Jackson boul.
Sollitt William, 1257 Washington boul.
Solomon C. J. 703 Pullman bldg.
Solomon Fred M. 3217 South Park av. *Lksd.*
Solomon Harry C. 3255 Indiana av.
Solomon H. 4060 Lake av.
Solomon Julius I. 4620 Indiana av. *Lksd.*
Solomon Meyer, 3255 Indiana av.
Solomon Samuel, 3255 Indiana av.
Solomon W. 3411 Forest av.
Soltow Frank, 135 S. California av.
Somers E. L. 338, 57th
Somers G. Horace Dr. 505 W. Adams
Somers Jean Brooks Mrs. 271 Warren av.
Somerville Robert, Riverside. *Irq.*
Sommer Otto, 147 Evanston av.
Sommers Harry G. 335 Hampden ct. *C.A.*
Sommers Lillian Miss, 335 Hampden ct.
Sommers William A. 3721 Vincennes av.
Son Sol J. 3932 Lake av. *Lksd.*
Sondheimer Edward A. 2619 Michigan av. *Lksd.*
Sondheimer Emanuel, 2619 Michigan av. *Stan.*
Sondheimer Henry, 2619 Michigan av.
Sondheimer Maxwell, 4045 Grand boul.
Sonnenberg Samuel, 3717 Vincennes av.
Sonnenschein Leopold, 226 Fremont
Sonnenschein L. 20 St. John's ct.
Sontag Fritz, 46 Wisconsin. *C.A.*
Sontag Henry Mrs. Evanston
Soper Alexander C. 3998 Ellis av. *U.L.*
Soper Alexander C. jr. 3998 Ellis av.
Soper B. J. Hotel Del Prado
Soper Henry M. Prof. 271 S. Homan av.
Soper Horace W. 4004 Drexel boul. *U.L.* Sum. res. Verona, N.Y.
Soper James Mrs. Riverside
Soper James P. 4841 Greenwood av. *Ill.*, *U.L.*
Soper N. D. 207, 41st
Sorby Harold, 3623 Wabash av.
Sorg Henry A. 4635 Vincennes av.
Sorge Adolph jr. 94 Park av.
Sorrick George A. Prof. Elmhurst
Sorrow Gustave F. 4752 Evans av
Sosman Joseph S. 570 W. Congress. *Ill.*
Souder Charles H. L. Dr. 6951 Stewart av.
Souder Ellen Starr Dr. 6951 Stewart av.
Soule Charles Babson, 549 W. Vanburen
Soule Charles R. 2667 N. Lincoln
Soule George W. 310 Webster av.
Southard Albert B. 4595 Oakenwald av.
Southard Charles H. 6121 Monroe av.
Southard Dan B. 4595 Oakenwald av.
Southard James F. 2331 Indiana av.
Southgate R. H. Auditorium hotel. *Chi.*, *W.P.*
Southwell Henry E. 469 N. State
Southwood Edward, Riverside
Southworth D. A. 230, 45th
Southworth H. E. 3213 Groveland av.
Southworth Melissa Mrs. Oak Park
Sowers Isaac M. 308 The Plaza
Spach Amuel B. Dr. 6629 Harvard av.
Spafford John I. 197 S. Winchester av.
Spain N. J. 24, 44th pl.
Spalding A. G. 4924 Woodlawn av. *C.A.*, *U.L.*
Spalding Charles R. 518 Byron. *C.A.*
Spalding Charles W. 306 The Plaza. *C.A.*, *Univ.*
Spalding C. F. 204 Goethe. *C.A.*
Spalding Heman Dr. 3141 Rhodes av.
Spalding Henry S. 3532 Ellis av.
Spalding Jesse, 1637 Prairie av. *Chi.*, *U.L.*, *W.P.*
Spalding Joel J. Mrs. Evanston
Spalding Merrill, 1216 Lill av.
Spalding R. P. Mrs. Newberry hotel
Spalding Stewart, 495 N. State
Spangenberg Charles, 1837 Reta
Spangenberg Henry, 1272 N. Lincoln
Spangenberg William E. 338 Dayton
Spangier R. E. 858 Warren av. *Irq.*
Sparre Charles, 730 Sedgwick
Sparrow William S. Mrs. 6144 Kimbark av.
Spaulding Howard H. Kenilworth
Spaulding S. G. Mrs. 2518 Michigan av.
Speakman Edward, 486 W. Adams
Speakman Howland, 486 W. Adams
Spear Albert A. 2451 Michigan av.
Spear Charles E. Hinsdale
Spear Elbridge B. Evanston

Spear E. Raymond, Hinsdale
Spear James D. 1067 N. Clark
Spear William H. 97, 51st
Spear William H. jr. 97, 51st
Speed A. C. 481, 42d pl.
Speed E. E. 481 Fulton
Speed Henry B. 6565 Yale
Speed Kellogg, 6565 Yale
Speer Henry C. 3845 Ellis av.
Speer Henry D. 3845 Ellis av.
Speidel Laurence H. Lake Forest
Spellman Louise J. Mrs. Evanston
Spellman W. A. 262 Ashland boul.
Spelz Frederick W. 35 Roslyn pl.
Spelz John Mrs. 1620 N. Clark
Spence Alexander, 2923 Indiana av.
Spence Charles T. 2923 Indiana av.
Spence Elizabeth E. Mrs. 3538 Lake av.
Spence Florence Miss, 7726 Eggleston av.
Spence James, 2923 Indiana av.
Spence James jr. 2921 Indiana av.
Spence Robert T. T. 390 Lasalle av.
Spence William K. 2923 Indiana av.
Spencer A. P. 4305 Oakenwald av.
Spencer Bennett W. Evanston
Spencer Caroline A. Mrs. 2585 Kenmore av.
Spencer Charles S. 4801 St. Lawrence av.
Spencer Clinton J. Highland Park
Spencer C. D. Vew Hotel Holland
Spencer C. F. A. 6106 Woodlawn av.
Spencer Earl W. Evanston. *Chi.*
Spencer Elihu B. 390, 40th
Spencer Ellen Mrs. 2454 N. Paulina
Spencer George W. 51 Warren av.
Spencer George W. 6150 Monroe av.
Spencer Hamilton Mrs. 883 Winthrop av.
Spencer H. F. 6565 Yale
Spencer John, 4500 Vincennes av.
Spencer Lloyd G. 100 Warren av.
Spencer Nellie G. Mrs. 6319 Kimbark av.
Spencer Robert, Evanston
Spencer Thomas H. Highland Park
Spencer Waldo H. 7444 Jeffery av.
Spencer William E. 4736 Lake av.
Spencer William H. 4537 St. Lawrence av.
Spencer William H. Evanston
Sperbeck E. M. 144 Loomis
Sperry Albert N. Austin
Sperry James A. 1274 Wilcox av.
Sperry L. L. 4528 Oakenwald av.
Speyer Isaac, 4738 Champlain av. *Lksd.*
Speyer Julius, 547 Burling
Spicer A. J. Mrs. 165 S. Robey
Spicer George A. 3850 Lake av. *U.L.*
Spicer James R. 532 Greenleaf av. *C.A.*
Spicer Mary C. Mrs. Evanston
Spicer Vibe K. 404 Erie
Spiegel Caroline Mrs. 234, 45th
Spiegel Hamlin M. 4415 Berkeley av. *C.A., Lksd.*
Spiegel Jonas, 3145 South Park av. *Lksd.*
Spiegel Joseph, 3344 South Park av.
Spiegel Modie J. 3344 South Park av. *Stan.*
Spiegel S. M. 3344 South Park av. *Stan.*
Spieker Harry E. 138 W. Garfield boul.
Spiel George, 16 Pine Grove av.
Spiel Henry Mrs. 16 Pine Grove av.
Spielmann August, 3 Crilly pl.
Spielmann Jacob, 11 Crilly pl.
Spier William, 3643 Vernon av. *Lksd.*
Spiering Theodore B. 4334 Prairie av.
Spierling Ernest J. 6421 Lexington av.
Spies Joseph, 4411 Lake av.
Spilman T. J. Mrs. 59 Cedar
Spining Charles P. Evanston
Spink A. E. 68 Madison Park
Spinney Ellery C. Mrs. 4007 Drexel boul.
Spirkel John Dr. 3271 Beacon
Spitz Henry, 3637 Forest av. *Lksd.*
Spitz Herman, 949 S. Spaulding av.
Spitz Samuel, 3421 Prairie av. *Stan.*
Spoehr Charles A. 1088 Evanston av.
Spofford Florence M. Miss, 1520 Washington boul.
Spofford George W. 1520 Washington boul.
Spofford Percy M. 144 S. Kedzie av.
Spooner Frank E. 4940 Greenwood av. *U.L.*
Spooner Frank V. 4940 Greenwood av.
Spooner Mae P. Miss, 4940 Greenwood av.
Spooner Thomas F. 184, 36th
Spoor George E. 4200 Berkeley av.
Spoor John A. 596 N. State. *Chi., C.A., Un., W.P.*
Sporlein Ida Mrs. 3555 Vincennes av.
Sprad Annie Miss, 265 Lake View av.
Sprague Albert A. 2710 Prairie av. *Chi., Univ., W.P.*
Sprague C. A. Miss, 2710 Prairie av.
Sprague E. E. Mrs. 162 Ashland boul.
Sprague Frederick W. 537 Dearborn av. *Univ.*
Sprague Herbert A. 122, 33d
Sprague Levi, 122, 33d
Sprague Ralph William, 149 Locust
Sprague William, 537 Dearborn av. *Un., U.L.*
Spread Henry F. Mrs. 580 Evanston av.
Spreine Sophia Mrs. 909 S. Sawyer av.
Spring C. A. jr. 448 Dearborn av.
Springer Ada E. Miss, 3819 Prairie av.
Springer Charles B. 2350 Indiana av.
Springer Charles D. 4715 Prairie av.
Springer Charles E. 3819 Prairie av. *U.L.*
Springer Edward B. 6437 Monroe av. *U.L.*
Springer Edward L. 3819 Prairie av.
Springer Frank G. 3801 Forest av.
Springer George A. 3819 Prairie av.
Springer George H. 6437 Monroe av.
Springer George W. Wilmette
Springer Gertrude Miss, 3819 Prairie av
Springer James D. 816 The Plaza. *Un., U.L.*
Springer Lewis B. Wilmette
Springer Lorin C. 4832 Langley av.
Springer Milton C. Mrs. Wilmette
Springer Paul, 3819 Prairie av.
Springer Theodore, 376 Dearborn av.

Springer T. G. 425 Lasalle av.
Springer Warren, 1635 Prairie av.
Sprinks H. E. Mrs. Berwyn
Sproehnle A. W. 4343 Ellis av. *C.A.*
Sproehnle F. M. 28 Groveland Park. *C.A.*
Sproesser Alfred F. Dr. 1271 N. Halsted
Sprogle Howard O. 7 Madison Park
Sproul Elliott W. 6500 Yale
Spruance Harmon, 2400 South Park av.
Spruance L. J. C. 2400 South Park av.
Spry George E. Wilmette. *Ill.*
Spry John Mrs. 481 W. Monroe
Spry John C. 363 Ashland boul. *Ill.*
Spry Samuel A. 568 W. Congress. *C.A.*, *Ill.*, *W.P.*
Spry Walter P. 481 W. Monroe
Spurlock Henry B. 253 Dearborn av.
Spurlock P. A. Mrs. 253 Dearborn av.
Spurr Edward W. 1466 Edgecomb pl.
Squair Alexander, 5409 Calumet av. Sum. res. Lake Geneva.
Squair Francis, 4228 Oakenwald av. *Ill.*
Squibb Frederic J. 555A Dearborn av.
Squier C. A. Mrs. 186, 53d
Squier Jennie Miss, 186, 53d
Squire Mary Miss, 383 Belden av.
Squirer William, LaGrange
Squires Charles, 4522 Greenwood av.
Squires Harry W. Morton Park
Squires Herbert Bradshaw, 4522 Greenwood av.
Squires Merritt W. 508 Cleveland av.
Staab Joseph, 26 Lincoln pl.
Stacey Annie N. Miss, Evanston
Stacey H. C. 5436 Monroe av.
Stacey Thomas I. Evanston
Stacey William, Evanston
Stacey William A. Evanston
Stack C. J. Hotel Normandie
Stack James L. 3751 Lake av. *C.A.*
Stack John R. 3315 Beacon
Stackpole George M. 345 W. 61st
Stacks Fanny Mrs. 5474 Jefferson av.
Stadden Burton W. 3628 Vernon av.
Stafford Charles B. 3013 Indiana av.
Stafford Charles W. Austin
Stafford John F. 97 Walton pl.
Stafford Juniata Miss, 97 Walton pl.
Stafford J. B. 1005 Jackson boul.
Stafford Louis H. 1710 Barry av.
Stafford Minnie Miss, 97 Walton pl.
Stafford M. H. Mrs. Austin
Stafford Trusten B. 4408 Michigan av.
Stafford W. H. Longwood
Stafford W. Walter M.D. 2359 Indiana av.
Stagg Robert, Park Ridge
Stahl Edith J. Miss, 4328 Langley av.
Stahl Edward L. Dr. 377 S. Campbell av.
Stahl Frank, Clifton house
Stahl George W. Hyde Park hotel
Stahl John M. 4328 Langley av. Sum. res. Macatawa Park, Mich.
Staiger C. M. 712 Fullerton av.
Staley David W. 339 Lasalle av.
Staley George A. 4416 St. Lawrence av.
Staley Justin B. 3132 Vernon av.
Staley Maud Miss, 3132 Vernon av.
Staley Max E. 3132 Vernon av.
Staley Thos. J. 339 Lasalle av.
Stallwood H. G. Austin
Stamm Helena Mrs. 99 Macalister pl.
Stamm J. Carl Dr. 99 Macalister pl.
Stamsen Paul, 236 Bissell
Stanbro Solon D. 287 Ashland boul.
Stanbury G. H. 208 Cass
Stancliff Henry Prof. Evanston
Standart George G. 5029 Lake av.
Standish Albert H. Oak Park
Standring Frank C. 6351 Lexington av.
Standring James A. 6351 Lexington av.
Standring James H. 6351 Lexington av.
Standring Thomas J. 6351 Lexington av.
Standring Walter, 6351 Lexington av.
Stanford Arthur L. Evanston
Stanford George E. Evanston
Stanford G. W. 781 W. Monroe. *Ill.*
Stanford Louisa C. Mrs. Evanston
Stange O. H. Elmhurst
Stanger J. G. Rev. Elmhurst
Stanley Caroline E. Mrs. 571 Dearborn av.
Stanley Cornelia C. Mrs. Lake Forest
Stanley Frank W. 565 N. State. *C.A.*, *Un.*
Stanley Fred G. 22 Bellevue pl.
Stanley F. A. Dr. Julien hotel
Stanley Harriet E. Miss, 571 Dearborn av.
Stanley Hiram M. Lake Forest
Stanley John M. 65 Warren av.
Stanley P. E. 67 Bellevue pl. *C.A.*, *Un.*, *W.P.*
Stanley William O. 3731 Forest av.
Stannard Harry W. 354 W. Adams
Stannard Helen J. Mrs. 354 W. Adams
Stansbury Charles W. Park Ridge
Stanton Edgar, 307 N. Clark
Stanton E. L. Hotel Woodruff
Stanton Harry S. Longwood
Stanton Henry L. Longwood
Stanton Robert T. Evanston
Stanton S. Cecil, M.D. 308 N. State
Stanton William A. 3139 Michigan av. *C.A.*, *U.L.*
Stanton William F. 204 Cass
Stanwood E. W. 1537 Fulton
Stanwood Frank H. 7216 Princeton av.
Stanwood Thaddeus P. Evanston
Staples Frank M. 817 The Plaza
Staples John M. 3 Campbell Park
Starbuck Henry F. Mrs. 6 Groveland Park
Starbuck W. H. 4101 Drexel boul.
Stark Adolph, 242 Hampden ct.
Stark Andrew, 974 Warren av.
Starke Martha Miss, 512 Dearborn av.
Starkel Louis T. 43 Menomonee
Starkey Horace M., M.D. 3300 Indiana av.
Starkey M. Ella Miss, 3300 Indiana av.
Starkweather Adeline Mrs. 3173 Pemberton
Starkweather Charles H. Lexington hotel. *Cal.*, *C.A.*
Starkweather Earl J. 3173 Pemberton
Starkweather Eddy B. 2501 Magnolia av.

Starkweather Frank H. 586 Dearborn av. *C.A.*, *Irq.*
Starkweather G. Fillmore, 2501 Magnolia av.
Starkweather Ralph R. 3173 Pemberton
Starr Charles E. 3840 Langley av.
Starr C. C. Mrs. 2707 Wabash av.
Starr Eliza Allen Miss, 299 Huron
Starr George H. 3351 Calumet av.
Starr J. C. Mrs. Glencoe
Starr Mary Mrs. 3840 Langley av.
Starr Merritt, Winnetka. *U.L.*
Starr Robert M. 3840 Langley av.
Starr Western, 2707 Wabash av.
Starr William E. Glencoe
Starrett Anna Miss, Oak Park
Starrett David A. 578 W. Congress
Starrett David C. 3517 Grand boul. Sum. res. Bancroft, Neb.
Starrett Goldwin, Oak Park
Starrett Helen E. Mrs. Oak Park
Starrett Julius, 3658 Prairie av. *U.L.*
Starrett Theodore, 130, 50th. *C.A.*, *U.L.*
Starrett William A. Oak Park
Starring A. M. Mrs. 430 Elm
Starring Mason B. 430 Elm
Stauffer Benj. F. 276 Michigan av. *Chi.*, *W.P.*
Staver Henry C. 7220 Princeton av. *U.L.*
Stearns Allan T. 4355 N. Ashland av.
Stearns Anna Mrs. 524 Garfield av.
Stearns Arthur Kendall, Evanston
Stearns Charles B. 3504 Sheridan rd.
Stearns Deshler F. Evanston
Stearns Edward F. 3508 Ellis av. Sum. res. McFarland, Wis.
Stearns E. G. 626 Jackson boul. *Ill.*
Stearns F. M. Mrs. 3504 Sheridan rd.
Stearns George Mrs. 29, 35th
Stearns George R. 313 Michigan av.
Stearns John K. 476 N. State. *U.L.*
Stearns J. W. Mrs. 352 Chicago av.
Stearns Marcus, 29, 35th
Stearns Marcus C. 738 W. Monroe
Stearns Marcus C. Mrs. 313 Michigan av.
Stearns Richard I. 313 Michigan av. *U.L.*, *W.P.*
Stearns Willard P. 436 Belden av.
Stearns William H. Oak Park
Stearns W. M., M.D. Kenilworth
Stebbings C. E. Park Ridge
Stebbings Horace P., M.D. 6033 Indiana av.
Stebbings Horace R. 6015 Indiana av.
Stebbings Walter L. 6015 Indiana av.
Stebbins Don C. 335 W. 61st
Stebbins Henry S. 2829 Michigan av.
Stebbins Leonard C. Union League club Winter res. Linares, Mex.
Stebbins Orson P. 7351 Princeton av.
Stebbins S. J. 7351 Princeton av.
Stebbins Webster J. Evanston
Stecher Martin D. 639 N. Robey
Stedman C. E. Oak Park
Stedman D. B. 3716 Lake av.
Stedman E. M. Capt. 3716 Lake av.
Stedman E. M. jr. 3716 Lake av.
Stedman Josiah, 3716 Lake av. *C.A.*
Steele Bernard Mrs. 3123 Calumet av.
Steele D. A. K., M. D. 2920 Indiana av. *C.A.*
Steele Edgar R. 3180 Dover
Steele Frederick M. 3815 Ellis av.
Steele George F. 294 Belden av.
Steele Henry B. 3119 Calumet av. *C.A.*, *Stan.*
Steele James, Evanston
Steele James H. 360 Burling
Steele James N. 4520 Lake av.
Steele Julius, 4818 Lake av. *C.A.*
Steele J. W. French house, Evanston
Steele Maurice B. 3123 Calumet av. *Stan.*
Steele Percival, 332 Hampden ct. *U.L.*
Steele Samuel B. 3123 Calumet av. *C.A.*, *Stan.*
Steelman J. A. Rev. Irving Park
Steen Belle Miss, 871 W. Monroe
Steen Erasmus D. 3528 Lake av.
Steenburg Sarah Mrs. Leland hotel
Steere George S. Hotel Metropole. *U.L.*
Steere Gilbert D. 138 W. Garfield boul.
Steers Jonas Mrs. Highland Park
Steever J. G. 4718 Madison av. *C.A.*, *Irq.*, *U.L.*
Steffens Charles M. 7657 Saginaw av.
Steffens M. J. 55, 22d
Stegeman H. J. The Ontario
Steger John V. Columbia Heights
Stehman Henry B. Dr. 635 W. Congress. *Ill.*
Stein Adolph, 369 Ashland boul.
Stein Albert, 3157 Prairie av. *Lksd.*
Stein Barbara Mrs. 4726 Kenwood av.
Stein Charles, 294 Ashland boul.
Stein Charles, 2443 Wabash av.
Stein Daisy Miss, 3652 Michigan av.
Stein David A. 3345 South Park av. *Stan.*
Stein Ernest, 3157 Prairie av. *Lksd.*
Stein Ignatz, 393 Ashland boul.
Stein Israel, 2945 Indiana av.
Stein Joseph, 5540 Michigan av.
Stein Lawrence, 3652 Michigan av.
Stein Louis, 3652 Michigan av. *Stan.*
Stein O. J. Dr. 4726 Kenwood av.
Stein Phillip Judge, 4340 Grand boul. *Irq.*, *Lksd.*
Stein Sam, 3157 Prairie av. *Lksd.*
Stein Sigmund, 3362 Forest av.
Stein Sydney, 4133 Drexel boul. *Lksd.*, *Stan.*
Stein S. Mrs. 4133 Drexel boul.
Stein William D. 4338 Forrestville av. *Lksd.*
Steinagle Louis E. 4632 Vincennes av.
Steinau J. L. 3255 Wabash av.
Steinbach H. Prof. Hotel Luzerne
Steinbeiss Charles, 266 Fremont
Steiner Jacob, 493, 42d pl. *Lksd.*
Steinfeld Ben, 3209 Rhodes av. *Lksd.*
Steiniger Simon, 3936 Lake av. *Stan.*
Steinke Albert, 4143 Berkeley av.
Steinmann E. A. 350 Oakwood boul.

Steinmann L. E. 350 Oakwood boul.
Steinmetz Conrad Mrs. 3229 South Park av.
Steinson H. 1633 W. Adams
Stelle F. Surdam Mrs. 3027 Michigan av. Sum. res. Lake George, N. Y.
Stelling Frank S. 4759 Madison av.
Stemp Edward, 529 W. 66th
Stenbeck Caroline Mrs. 1842 Aldine av.
Stenbeck Edward A. 1842 Aldine av.
Stender Mathias C. 4516 Cottage Grove av.
Stennett W. H., M.D. Oak Park
Stensland Paul O. 140 Evergreen av. *Irq.*
Stenson James Mrs. 2704 Calumet av.
Stephan Caroline Mrs. Austin
Stephan Emanuel L. Austin
Stephan Traugott F. Austin
Stephens Alonzo, 2707 N. Lincoln
Stephens Armstead H. Rev. 1428 Sheridan rd.
Stephens Helen Mrs. 7429 Bond av.
Stephens Henry, 4707 Calumet av.
Stephens H. N. Mrs. Lakota hotel
Stephens J. M. Rev. Morton Park
Stephens Louisa B. Mrs. 2713 Prairie av.
Stephens M. A. Dr. 143 Oakwood boul.
Stephens R. D. 2713 Prairie av.
Stephens William C. Oak Park. *C.A.*
Stephens William G. 2570 N. Ashland av.
Stephenson Frank B. 341 Rush. *Un.*
Stephenson Thomas Rev. Lake Forest
Stephenson William Capt. Fort Sheridan
Sterl Alexander Dr. Riverside
Sterling Charles J. The Arizona
Sterling D. L. 6501 Kimbark av.
Sterling William H. 5137 Kimbark av. *C.A., W.P.*
Stern Aaron, 2956 Michigan av. *Stan.*
Stern Anson, 3345 Vernon av.
Stern Daniel, 413 Dearborn av. *Lksd.*
Stern Daniel S. 4235 Grand boul. *Lksd., Stan.*
Stern Frank, 1725 Deming pl.
Stern Henry, 2915 Prairie av. *Stan.*
Stern Herman, 4512 Drexel boul. *Stan.*
Stern Julius, 6626 Kimbark av.
Stern Louis, 394 Lasalle av.
Stern Louis, 592 Dearborn av. *Stan.*
Stern Max, 481 Bowen av. *Lksd.*
Stern Milton R. 2963 Prairie av.
Stern Morris L. Mrs. 413 Dearborn av.
Stern Moses, 3633 Grand boul.
Stern Oscar M. 156, 25th. *Stan.*
Stern Raphael S. 3346 South Park av. *Lksd.*
Stern Samuel, 2963 Prairie av. *Stan.*
Stern S. Mrs. 3255 Wabash av.
Stern Tobias, 318, 37th
Sterne Charles A. 6518 Ross av.
Sterne George M. 222 W. 65th
Sterrett M. G. 5533 Cornell av.
Sterrett William H. 6131 Kimbark av.
Sterrette Catherine B. Miss, 3659 Michigan av.
Stetson Frederic T. Lieut. Fort Sheridan
Stetson Wellington, Austin
Stettauer Charles S. 2026 Prairie av.
Stettauer David, 2026 Prairie av. *Stan.*
Stettinius Edward R. 404 Erie
Stettler Cornelia S. M.D. 181 Dearborn av.
Steveley John F. 756 Washington boul.
Steveley Lucius A. 756 Washington boul.
Stevens A. B. Washington Heights
Stevens Arthur J. 4401 St. Lawrence av.
Stevens A. P. 671 W. Monroe
Stevens Charles A. 4053 Lake av. *U.L.*
Stevens Charles N. 4752 Langley av.
Stevens Charles P. Evanston
Stevens C. Nelson, Evanston
Stevens C. R. The Hampden
Stevens David M. 6701 Stewart av.
Stevens Edgar A. 4504 Greenwood av.
Stevens Edmund H. 4752 Langley av.
Stevens Edward D. 4504 Greenwood av. *U.L.*
Stevens Edwin F. 6756 Butler
Stevens Elizabeth Mrs. 346 Oakwood boul.
Stevens E. M. Mrs. 657 W. Congress
Stevens Frank C. 521 W. Adams
Stevens Frank K. Evanston
Stevens Frank L. 2939 Michigan av.
Stevens Fred H. LaGrange
Stevens F. E. 6900 Anthony av.
Stevens F. R. Mrs. 4164 Lake av.
Stevens George H. 878 Jackson boul.
Stevens George L. Evanston
Stevens George M. 21 Best av.
Stevens George W. Mrs. 1763 Oakdale av.
Stevens Harry D. 1937 Deming pl. *C.A.*
Stevens Harry S. 1037 N. Clark. *Univ.*
Stevens Harry S. Evanston
Stevens Jacob W. 4752 Langley av.
Stevens James W. 4118 Grand boul. *U.L.*
Stevens Jerome P. 7236 Yale
Stevens John K. 690 Washington boul. *Ill.*
Stevens John M. 29 Best av.
Stevens John V. Dr. Evanston
Stevens Joshua A. 7640 Lowe av.
Stevens J. H. 682, 48th pl.
Stevens Lewis K. 1010 Washington boul.
Stevens Plowdon, 521 W. Adams
Stevens Ralph C. 4504 Greenwood av.
Stevens Raymond W. 4118 Grand boul.
Stevens Robert W. 1010 Washington boul.
Stevens Russell H. Mrs. 4451 Sidney av.
Stevens R. G. Mrs. 334, 44th
Stevens Sidney W. 1763 Oakdale av.
Stevens Sylvanus H. 5432 Jefferson av.
Stevens S. A. Mrs. The Tudor
Stevens S. H. jr. 5432 Jefferson av.
Stevens S. Ross, 42 Pine Grove av.
Stevens Thomas A. 4114 Indiana av.
Stevens W. A. Dr. 2631 Wabash av.
Stevenson Albert E. 6340 Monroe av.
Stevenson Albert L. 200, 40th
Stevenson Alexander F. Col. 378 Lasalle av.
Stevenson Arthur H. 3528 Prairie av.
Stevenson Charles H. 341 Rush
Stevenson Donald M. 170, 36th. *Chi.*
Stevenson Elizabeth Mrs. 4339 Ellis av.

Stevenson Frederic A. Chicago Beach hotel
Stevenson F. B. 1226 Wilcox av.
Stevenson George, 4647 Vincennes av.
Stevenson George D. 6847 Union av.
Stevenson H. M. 670, 48th pl.
Stevenson James R. D. 525 Lasalle av. *Un.*
Stevenson J. Ross Rev. 8 Chalmers pl.
Stevenson Morton J. 1808 Arlington pl.
Stevenson Robert, 525 Lasalle av. Sum. res. Green Lake
Stevenson Sarah Hackett. M.D. 341 Rush
Stevenson William, 4219 Ellis av.
Stevenson William B. 4647 Vincennes av.
Stevers Frederick D. 3166 Beacon
Stevers M. D. F. Jefferson Park
Stevers Martin D. Mrs. Jefferson Park
Stevison J. H. 5407 Jefferson av.
Steward John F. 2850 Kenmore av.
Steward W. T. Hinsdale
Stewart Abbie H. Mrs. Hinsdale
Stewart Alexander, 5753 Madison av.
Stewart Alexander M. 226 Warren av. *C.A., Ill.*
Stewart Andrew Dr. 464 W. Adams
Stewart Archibald A. 1022 Washington boul. *C.A.*
Stewart A. Nannie Miss, 623 Dearborn av.
Stewart A. W. 676 Fullerton av.
Stewart B. F. The Arizona
Stewart Charles, 151, 42d pl.
Stewart Charles, Hinsdale
Stewart Charles A. 2731 N. Lincoln
Stewart Charles C. 5753 Madison av.
Stewart Charles F. Dr. 4313 Vernon av.
Stewart Charles H. 2731 N. Lincoln
Stewart C. L. 381 Superior
Stewart Edward L. 426 Jackson boul.
Stewart Elizabeth S. Miss, 171, 51st
Stewart Emma G. Miss, 5737 Madison av.
Stewart E. Daisy Miss, 623 Dearborn av.
Stewart E. F. Mrs. 5720 Madison av.
Stewart Francis M. Dr. 135 Garfield boul.
Stewart Frank, Tracy
Stewart F. W. 6446 Kimbark av.
Stewart George A. Austin
Stewart George R. 575 Cleveland av.
Stewart George W. 1076 Washington boul.
Stewart Graeme, 13 Ritchie pl. *Chi., Ill., Un.*
Stewart Harry J. Dr. 1076 Washington boul.
Stewart Henry C. 1110 Washington boul.
Stewart James A. 2603 N. Robey
Stewart John F., Evanston
Stewart Mary E. Mrs, 1673 Barry av.
Stewart J. F. Hinsdale
Stewart J. S. 5731 Monroe av.
Stewart Lee Dr. The Arizona
Stewart M. H. Miss, 676 Fullerton av.
Stewart N. Mrs. Evanston
Stewart Ramsey H. 575 Cleveland av.
Stewart Robert, 6839 Parnell av.
Stewart Samuel J. 6420 Kimbark av.
Stewart Sidney H. 6109 Woodlawn av.
Stewart S. J. Miss, 676 Fullerton av.
Stewart William, 623 Dearborn av.
Stewart William J. Dr. 1076 Washington boul.
Stewart William P. 60 Bittersweet pl. *Un.*
Stewart W. C. Evanston
Steyner E. B. Dr. 400 Ontario
Stickney Edward S. Mrs. 162 Rush Sum. res. New London, Conn.
Stickney W. Frank, Mayfair
Stid P. C. Mrs. 3006 Groveland av.
Stiefel Alfred, 2522 Wabash av.
Stiefel Samuel, 2522 Wabash av.
Stieglitz Emma Mrs. LaGrange
Stieglitz Gustaf, 1704 Diversey
Stieglitz Julius Dr. 5479 Lexington av.
Stiles Anna Miss, 435 Washington boul.
Stiles Charles H. 1035 Lunt av.
Stiles Clarence M. 1039 Winthrop av.
Stiles C. L. LaGrange
Stiles E. F. Wilmette
Stiles George N. 2325 Michigan av. *Cal., U.L., W.P.*
Stiles John S. 1804 W. 22d
Stiles Josiah, 2325 Michigan av. *Cal.*
Stiles Lawrence G. 2193 Kenmore av. *C.A.*
Stiles Lucy Goddard Miss, 2325 Michigan av.
Stiles Luther C. LaGrange
Stiles M. B. Mrs. 6518 Kimbark av.
Stiles Robin B. 4409 St. Lawrence av.
Still E. A. 4839 Vincennes av. *U.L.*
Still Harry M. Dr. Evanston
Stillians Daniel C. Dr. 572 N. Hoyne av.
Stillman Herman W. 30 Bryant av.
Stillman Thomas W. 30 Bryant av.
Stillwell Homer A. 4860 Prairie av.
Stillwell James, 1843 Barry av.
Stillwell John, 1843 Barry av.
Stillwell Warren, 250, 51st
Stilwell T. J. Mrs. 2915 Indiana av.
Stimmel Phil, Hotel Woodruff
Stimpson James M. Maywood
Stinson Cornelia Miss, 4436 Drexel boul.
Stinson Henry, 4436 Drexel boul.
Stinson James, 4436 Drexel boul. *W.P.*
Stinson Margaret Miss, 4436 Drexel boul.
Stires E. M. Rev. Lexington hotel
Stirling John, 6020 Jefferson av.
Stirling William R. 1616 Prairie av. *Chi.*
Stitch George F. 2505 Michigan av. Sum. res. Asbury Park, N. J.
Stitely Albert C. 419 The Plaza
Stitt John Mrs. 3501 Vincennes av,
Stitt Lucy L. Mrs. 413 Belden av.
Stix Sol H. Lexington hotel. *Stan.*
Stobie Charles S. 444 W. 65th
Stobie Isabella Miss, 444 W. 65th
Stock Ernst, 1648 Belmont av.
Stockdale Curtis V. 291 Ontario
Stockdale R. F. Park Ridge
Stockham Alice B. Mrs. Evanston
Stockham William H. Evanston
Stocking Charles J. Clifton house

Stockton Algernon C. 385 Dearborn av.
Stockton Diantha Mrs. 3767 Ellis av.
Stockton John L. Highland Park
Stockton John T. Evanston
Stockton Joseph Gen. 567 Lasalle av.
Stockton Louise N. Mrs. 385 Dearborn av.
Stockton Ward, 493 Dearborn av.
Stockton Wm. E. Evanston
Stoddard George B. 5216 Washington av.
Stoddard Horace A. 727 W. Monroe
Stoddard Horace H. 725 W. Monroe
Stoddard James A. 6525 Harvard av.
Stoddard Jessie Miss, 171 Ashland boul.
Stoddard John, 508 Webster av.
Stoddart Lucy B. Mrs. 2317 Michigan av.
Stoelting Christopher H. 832 Greenleaf av.
Stoffregen Conrad, Hotel Luzerne
Stogsdall Ralph R. Lieut. Fort Sheridan
Stoker Eugene L. Evanston
Stokes Alfred L. 6045 Madison av.
Stokes Charles F. 332 Oakwood boul. *U.L.*
Stokes Charles J. Evanston
Stokes Chauncey M. 1180 Washington boul.
Stokes C. E. 4555 Ellis av.
Stokes C. M. Mrs. 332 Oakwood boul.
Stokes Edward J. 134 Pine
Stokes Frederick C. Evanston
Stokes S. L. Miss, 134 Pine
Stokes T. Oliver, 1102 S. Lawndale av.
Stoll George 674 W. Adams
Stoll Robert H. 674 W. Adams
Stoll Samuel D. 445 Belden av.
Stolp Byron C., M. D. Wilmette
Stoltz Joseph, 627 W. 62d pl.
Stolz Joseph Rabbi, 157, 42d pl.
Stone Abe L. 3419 Prairie av.
Stone A. E. Elmhurst
Stone A. J. 431 Washington boul. *Ill.*
Stone Calvin Mrs. 86 N. Ada
Stone Charles J. Austin
Stone Clara B. Miss, 4047 Ellis av.
Stone C. B. 1186 W. Congress
Stone C. D. 970 Jackson boul.
Stone Edward, Stamford hotel
Stone Frank B. 5627 Monroe av. *C.A.*, *U.L.*
Stone Fred K. 86 N. Ada
Stone F. A. 433 W. 60th
Stone F. L. 4047 Ellis av.
Stone F. P. 754 Washington boul.
Stone F. P. Hotel Del Prado
Stone George F. Evanston
Stone George N. 3317 Forest av. *C.A.*
Stone George W. 3933 Prairie av.
Stone George W. Evanston
Stone Grace L. Miss, 204 The Plaza
Stone G. W. 3411 Vernon av.
Stone Harry W. 3411 Vernon av.
Stone Henry B. 45 Bellevue pl. *Chi.*, *C.A.* Sum. res. Nonquitt, Mass.
Stone Herbert S. Glencoe. *Chi.*, *Univ.*
Stone Homer F. 2790 N. Lincoln
Stone Horatio O. 3439 Michigan av. *Cal.*, *W.P.*
Stone H. G. Union League club
Stone H. O. Mrs. 2035 Prairie av.
Stone Irving I. 2781 N. Winchester av.
Stone I. F. Kenilworth
Stone James D. 5216 Jefferson av. Sum. res. Pompey, N. Y.
Stone James S. Rev. 128 Rush
Stone Leander Mrs. 3352 Indiana av.
Stone Lucy E. Mrs. 5627 Monroe av.
Stone L. W. 4316 Michigan av.
Stone Maud H. Miss, 3933 Prairie av.
Stone Melville E. Glencoe. *Chi.*, *Irq.*, *U.L.*
Stone Melville E. jr. Glencoe
Stone M. M. Mrs. LaGrange
Stone Nathan, 3436 Vernon av.
Stone Newton A. 3125 Rhodes av.
Stone Richard R. 5627 Monroe av.
Stone S. W. Oak Park
Stone Violette E. Miss, 128 Rush
Stone William, Hyde Park Hotel
Stone William C. 1617 Sheridan rd.
Stone Willis C. Dr. 482 Bowen av.
Stone W. B. 7650 Bond av.
Stonehill Charles A. 417 Bowen av.
Stonehill Edward A. 4234 Calumet av.
Stoneman George W. 820 W. Adams
Stoner William N. 628 N. Clark
Stookey Orren V. 4427½ Champlain av.
Storer Charles A. 18 Bellevue pl.
Storer Willis D. Dr. 1402 Wrightwood av.
Storey A. G. Mrs. 1623 Prairie av.
Storey Charles W. 516 Jackson boul.
Storey C. G. 1623 Prairie av.
Storey Edward H. Riverside
Storey Fred C. 524 W. Congress
Storey Henry C. 514 W. Adams Sum. res. Lake Geneva, Wis.
Storey J. B. Mrs. 200 Park av.
Storrow John M. 6520 Lexington av.
Storrs David W. 6732 Wentworth av.
Story Allan C. 4506 Prairie av.
Story Frank F. 507 W. Congress
Story H. Mrs. 6410 Monroe av.
Story Marion L. Mrs. 507 W. Congress
Story Sarah, 6154 Kimbark av.
Stouffer Anna L. Mrs. 5139 Madison av.
Stouffer C. R. 3231 Vernon av.
Stough C. F. Dr. 3034 Michigan av.
Stoughton O. W. 1826 Indiana av.
Stoughton Willis G. 609 Winthrop av.
Stout Benjamin F. Oak Park
Stout John, Evanston
Stout Laura C. Mrs. Oak Park
Stout Melancthon Dr. Morgan Park
Stover Frank C. 4219 Vincennes av.
Stover Ira, 773 Warren av. *Ill.*
Stover James D. 4725 Prairie av.
Stow J. R. Mrs. The Tudor
Stowe Richard K. 611 W. 60th
Stowell C. G. 459 Dayton
Stowell James H., M.D. 2633 Indiana av.
Stowell John D. 3351 Forest av.

Strackbein John W. Austin
Strader Jacob, 2428 Michigan av.
Strader J. E. 462 Bowen av.
Strahorn Robert, 4629 Woodlawn av. *W.P.*
Straight Hiram J. Oak Park. *U.L.*
Straight Louis C. 166, 51st
Strain James C. 1013 Jackson boul.
Strain Thomas V. 4559 Evans av.
Straith George, 3707 Sheridan rd.
Stransky E. J. 3118 South Park av. *Lksd.*
Strasburger Abbie Mrs. 23 Crilly ct.
Strassheim Christopher, 397 Orchard
Strassheim Henry, 1730 Roscoe
Strassheim Henry E. 1736 Roscoe
Straten Hubert Dr. 545 Lasalle av.
Stratford Charles J. Austin
Stratford Henry K., M.D. Austin
Stratton Adelaide B. Miss, 1708 Barry av.
Stratton Albert B. 4848 Evans av.
Stratton Charles J. 1708 Barry av.
Stratton Frank W. 4138 Ellis av.
Stratton Oliver R. 4932 Forrestville av.
Straub Arthur M. 6403 Monroe av.
Straub Effie T. Dr. 922 N. Clark
Straub Levi A. 922 N. Clark
Straub S. W. 6403 Monroe av.
Straus Aaron, 3434 Calumet av. *Stan.*
Straus B. F. 3914 Calumet av. *Lksd.*
Straus David, 942 W. Adams
Straus Eli M. 2509 Indiana av. *Stan.*
Straus Frederick W. 3440 Michigan av. *Stan.*
Straus Jacob, 4339 Grand boul. *Lksd.*
Straus Joseph, 2914 Prairie av. *Lksd.*
Straus Leo, 2955 Prairie av. *Stan.*
Straus Morton E. 2509 Indiana av.
Straus M. The Ontario
Straus Simeon, 3943 Ellis av. *Lksd.*
Straus Simon, 2914 Prairie av.
Straus Simon W. 3223 South Park av. *Stan.*
Straus S. L. Mrs. 3914 Calumet av.
Strauss Albert L. 1838 Michigan av. *Stan.*
Strauss A. Mrs. 3337 Wabash av.
Strauss A. B. Mrs. 3205 Rhodes av.
Strauss A. S. Lexington hotel
Strauss Edward E. 3827 Vernon av. *Lksd.*
Strauss Emma Miss, 2955 Groveland av.
Strauss Frank R. 3255 Wabash av.
Strauss Frank R. 4430 Prairie av.
Strauss Gustave, 4549 Vincennes av. *Lksd.*
Strauss Henry, 365, 42d. *Lksd.*
Strauss Henry X. 3337 Wabash av.
Strauss Jacob Mrs. 3425 South Park av.
Strauss Jacob N. 545, 44th. *Lksd.*, *Stan.*
Strauss Jacob W. 850 Washington boul.
Strauss Jennie Miss, 1838 Michigan av.
Strauss Julius, 2240 Calumet av. *Stan.*
Strauss Leo, 631 North Park av.
Strauss Leon A. 3337 Wabash av.
Strauss Leopold Mrs. 1838 Michigan av.
Strauss Louis E. 3425 South Park av.
Strauss Louis L. 1838 Michigan av. *Stan.*
Strauss Maurice, 4319 Vincennes av. *Lksd.*
Strauss Milton A. 3337 Wabash av. *Stan.*
Strauss M. L. Lexington hotel. *Stan.*
Strauss Saul M. 4549 Vincennes av.
Strauss Siegfried W. 4549 Vincennes av. *Lksd.*
Strauss S. 3716 Wabash av.
Strauss S. L. 2962 Groveland av.
Strausser Frank, 3926 Lake av. *Lksd.*
Straut George Mrs. Lexington hotel
Strawbridge L. C. Mrs. 6431 Kimbark av.
Strawbridge William, 4026 Grand boul.
Strawn Abner, 4126 Lake av.
Strawn Silas H. 4126 Lake av. *U.L.*
Street Albert J. 1535 W. Monroe
Street Arthur Wray, 4756 Kenwood av.
Street Charles A. 133 Astor
Street Clara Mrs. 367 Ontario
Street Clement F. 212, 33d
Street C. A. LaGrange
Street C. R. 847 Warren av.
Street Edith N. Miss, 163 S. Lincoln
Street Elizabeth Mrs. 734 W. Adams
Street Harry L. 133 Astor
Street Henry C. Highland Park
Street Ida Maria Miss, Lake Forest
Street J. H. Miss, Highland Park
Street Norman A. 133 Astor
Street Richard H. Highland Park
Street Richard J. Highland Park. *C.A.*
Street Richard P. Highland Park
Street R. R. 3928 Lake av. *Ill.*, *Irq.*
Street William D. C. 302 Schiller
Streeter Allen R. Union League Club. *C.A.*
Streeter David L. Union League Club. *C.A.*
Streeter Herbert A. Evanston
Streeter Herbert C. Evanston
Streeter John W. Dr. 2646 Calumet av. *Cal.*, *W.P.*
Streeter Marjorie Miss, 2646 Calumet av.
Streeter Walter C. Chicago Athletic Assn.
Strehl Benedict C. 397, 50th
Streich Fred O. 1149 Washington boul.
Streich Henry F. 512 The Plaza
Streicher Mark, 525 Cleveland av.
Strelitz David, 4355 Oakenwald av.
Strelitz S. Mrs. 4355 Oakenwald av.
Strelitz Victor, 4355 Oakenwald av.
Strelitzer Julius, 3447 Prairie av.
Strell George W. 339 Park av.
Strickland Emily Mrs. 3559 Vincennes av.
Strickler Harvey, Austin
Stringfield C. Pruyn Dr. 300, 31st
Stringfield F. M. Dr. 4102 Cottage Grove av.
Strippelman Alexander, 278 S. Leavitt
Strippelman William, 278 S. Leavitt
Strobel Charles L. 476 Elm. *Chi.*, *C.A.*, *Un.*, *Univ.*
Strobhart R. S. 415 The Plaza
Stroker Herman W. 1481 W. Monroe. *Ill.*
Strom Axel, Austin
Stromberg Charles J. 1528 Wolfram

Stromberg Christian G. 1525 Wolfram
Stromberg John S. 1542 Sheridan rd.
Strong Albert B. Dr. 533 W. Monroe. *Ill.*
Strong Calvin A. Wilmette
Strong Carrie M. Miss, 373 Superior
Strong Charles E. Mrs. 532 W. Monroe
Strong D. O. 290, 48th
Strong Edward B. 313 Superior
Strong Eliza B. Mrs. Evanston
Strong Henry Gen. Virginia hotel
Strong H. Gordon, Chicago Athletic Assn. *Un., W.P.*
Strong Joseph H. 2528 Indiana av. *Cal., U.L., W.P.*
Strong J. Edmund, 598 Division
Strong Mary M. Mrs. Mayfair
Strong Norton Capt. 369 Chicago av.
Strong Ullman, Kenilworth
Strong William E. 373 Superior
Strong William W. 453 Washington boul.
Strong W. J. Chicago Beach hotel
Strother Lewis H. Lieut. Auditorium annex
Strotz Charles N. 640 Cleveland av.
Strotz Nicholas Mrs. 658 Lasalle av.
Stroud E. H. 401 N. State
Strouss Emil, 3418 Calumet av. *Lksd.*
Strouss Levi, 3418 Calumet av.
Struble Henry, River Forest
Struble John Dr. 171 Humboldt Park boul.
Struckmann Henry G. Elmhurst
Struckmann W. F. Berwyn
Stryker E. M. Mrs. 4627 Lake av.
Stryker James M. 4627 Lake av.
Stryker Louis H. 4627 Lake av.
Stryker Samuel D. 11 St. James pl. *Irq.*
Stuart Allan W. 7121 Wentworth av.
Stuart Charles B. Mrs. 4445 Grand boul.
Stuart Charles E. Highland Park
Stuart Charles M. Rev. Evanston
Stuart C. U. Chicago Athletic assn. *Chi.*
Stuart Elizabeth Mrs. Evanston
Stuart John C. Chicago Beach Hotel
Stuart Lewis Prof. Lake Forest
Stuart Malcolm R. 6920 Kimbark av.
Stuart Owen, Park Ridge
Stuart Robert, 5206 Madison av. *U. L.*
Stuart William, 3639 Vincennes av.
Stubbs Edwin J. 305 Loomis
Stubbs F. Gurney Dr. 576, 43d
Stubbs Isaac A. 8 Crilly pl.
Stubbs James B. 3411 Calumet av.
Stubbs James E. Dr. 3203 South Park av.
Stubbs James H. 3411 Calumet av.
Stubbs Joseph D. Evanston
Stubbs William, 3411 Calumet av.
Stubbs William C. Highland Park
Studebaker J. F. Mrs. Hotel Metropole
Studebaker W. F. Auditorium annex. *C. A.*
Studley Mary E. Mrs. 297 Warren av.
Stuedle Emil, Elmhurst
Stults P. M. 287, 79th
Stumer Abe R. 4404 Grand boul. *Lksd.*
Stumer Louis M. 4404 Grand boul. *Lksd., Stan.*
Stumer M. 4404 Grand boul.
Stump Horace E. 425 Huron
Stumpoffski C. H. Kenilworth
Stumpoffski R. Mrs. Kenilworth
Sturdevant George W. 3008 Michigan av.
Sturdy Joseph F. 568, 45th
Sturgeon Robert E. 3623 Ellis Park
Sturges Albert, 1712 Prairie av.
Sturges Benton, Chicago Athletic assn.
Sturges Charles M. River Forest
Sturges Clara D. Miss, 107 Pine
Sturges Edith Dr. 5601 Washington av.
Sturges E. Spencer, 4818 Forrestville av.
Sturges Frank, Elmhurst
Sturges George Mrs. 107 Pine. Sum. res. Snug Harbor, Lake Geneva, Wis.
Sturges Helen Miss, 107 Pine
Sturges Helen S. Mrs. 49 Astor
Sturges James D. 511 Webster av.
Sturges Lee, Elmhurst. *C. A.*
Sturges Maria A. Miss, 4201 Grand boul.
Sturges Marion D. Miss, 107 Pine
Sturges Rosalie Miss, 107 Pine
Sturges Solomon, 1712 Prairie av. *Cal., Chi., C. A., Univ., W. P.*
Sturges Washington G. 1712 Prairie av. *C. A.*
Sturges William Mrs. 1736 Buckingham pl.
Sturges William N. 1736 Buckingham pl.
Sturgis Charles I. 52 Walton pl. *Univ.*
Sturgis S. D. Lieut. Auditorium annex
Sturkow F. L. Mrs. 3165 Groveland av.
Sturm Adolph, 13 Lane ct.
Sturm Adolph, 515 N. Wells
Sturman James B. 569, 51st
Sturman J. B. 569, 51st
Sturtevant Charles A. Oak Park
Sturtevant Chester D. Oak Park
Sturtevant Edwin, 2950 Calumet av.
Sturtevant Faith B. Miss, Evanston
Sturtevant F. H. Mrs. Oak Park
Sturtevant Henry D. 320 Hampden ct.
Stut John, 114 Evergreen av.
Stype Sebastian, Ravinia
Subert Bermann, 934 W. Adams
Subert Charles, 934 W. Adams
Subert Max, 934 W. Adams
Sudbury B. V. 3621 Ellis av.
Suder Henry, 1619 Grace
Sudler Carrol, 4257 Grand av.
Suesman Albert L. 480 Ashland boul. *U. L.*
Sugg Eugene, 1610 Diversey
Sugg George 1610 Diversey
Sullivan Albert W. 4575 Lake av.
Sullivan Alexander, 378 Oak
Sullivan Charles L. 93, 33d
Sullivan Cornelius, Riverside
Sullivan David 680, 48th pl.
Sullivan Ella Miss, 1726 Diversey
Sullivan Francis J. 406 The Plaza
Sullivan Francis P. 539 Greenleaf av.
Sullivan James Dr. 6437 Woodlawn av.

Sullivan James Mrs. 4024 Grand boul.
Sullivan James H. The Tudor. *C. A.*
Sum. res. Orchard Beach, Me.
Sullivan James J. 868 Washington boul.
Sullivan Jeremiah, 3241 Prairie av. *C. A.*
Sullivan John E. Riverside
Sullivan Joseph W. 27 Roslyn pl. *C. A.*
Sullivan Louis H. 4853 Kimbark av. *Chi.*, *C.A.*, *U. L.*
Sullivan Margaret E. Dr. 467 Elm
Sullivan Marion Miss, 406 The Plaza
Sullivan Michael, 163 Cass
Sullivan P. H. 2725 Wabash av.
Sullivan Roger C. 842 Walnut
Sullivan Thomas E. 3149 Prairie av. *C.A.*, *Irq.*
Sullivan T. 4732 Prairie av.
Sullivan William, 247 Osgood
Sullivan William H. 2725 Wabash av.
Sullivan William K. 1083 Washington boul.
Sulzberger Sol. L. 3311 South Park av. *Stan.*
Sulzberger Sophia Mrs. 3424 South Park av.
Sulzer A. C. W. Mrs. 1306 Perry
Sulzer Jane N. Mrs. 2288 N. Paulina
Sumerfield C. Mrs. 3348 Vernon av.
Sumerfield George C. 3260 Vernon av.
Summerfield John, 2411 South Park av.
Summerhays John, 1572 W. Monroe
Summers Bertrand S. 369 Elm
Summers Charles H. 369 Elm
Summers Leland L. 369 Elm
Summers Maude Miss, 369 Elm
Summers William W. 151 Lytle
Summy Clayton F. 25 Lane ct.
Sumner E. C. Mrs. 4049 Lake av.
Sumner Richard B. Mrs. 3811 Grand boul.
Sumney John Dr. 517 W. 62d
Sunderland George, 3732 Forest av.
Sunderland Isaac T. 6260 Indiana av.
Sunny B. E. 138 Astor. *Chi.*, *U. L.*
Supplee Frank Mrs. 95 Oakwood av.
Surghnor V. H. 83, 20th. *Cal.*, *C. A.*
Suter Arthur, 4102 Lake av.
Sutfin E. I. 363 S. Oakley av.
Sutherland D. W. Tracy
Sutherland George, 7408 Parnell av.
Sutherland H. G. Mrs. 2023 Indiana av.
Sum. res. Tower Hill, Mich.
Sutherland John E. 6040 Ellis av.
Sutherland Stephen M. 553 W. 63d
Sutherland William J. 3544 Grand boul. *C. A.*
Sutphen George C. Oak Park
Sutter Adolph, 3601 Lake av.
Sutter Clarence B. 3603 Lake av.
Sutter Edward A. 3601 Lake av. *C. A.*
Sutter Edwin A. 3601 Lake av.
Sutter Jacob, 3603 Lake av.
Sutter L. L. 3603 Lake av.
Sutter Raymond C. 3603 Lake av.
Sutter Victor Mrs. 240 Oakwood boul.
Sutter Victor U. 240 Oakwood boul.
Sutter Walter C. 3603 Lake av.
Sutton Frederick W. 3840 Ellis av.
Sutton Isaac T. 7301 Bond av.
Sutton Jonathan K. 203 Fremont
Sutton Thomas, 234 S. Leavitt
Sutton William H. 2621 Calumet av. *Stan.*
Sutton W. W. Wilmette
Suydam John D. Oak Park
Swabacher Isa, 3311 Rhodes av. *Stan.*
Swaby William A. Hotel Metropole
Swadkins Alfred Mrs. 1849 Melrose
Swain Charles, 1776 Wrightwood av.
Swain Edgar D., M.D. 105, 45th
Swain Oliver D. Dr. Glencoe
Swan Charles F. Dr. 7251 Jeffery av.
Swan C. Joseph Dr. 4559 Woodlawn av.
Swan James, Lexington hotel
Swan James H. Mrs. 4740 Kimbark av.
Swan Olivia Shailer Mrs. 1819 Michigan av.
Swan S. N. 3415 Calumet av.
Swander Alexander F. Mrs. 418 S. Paulina
Swank C. W., M. D. 1760 Arlington pl.
Swann James S. Dr. 381 Superior
Swannell Frederick O. 311 Belden av.
Swannell William, 551 Dearborn av.
Swanson Andrew A. Evanston
Swanson Charles J. 663 Orchard
Swanson H. A. 1031 N. Clark
Swanson S. A. 1936 Arlington pl. *C. A.*
Swanzey H. Alfred, 508 W. 62d pl.
Swart M. E. 3306 Indiana av.
Swartchild S. 282 Ohio
Swarth August C. 1715 Wrightwood av.
Swartley Hannah Mrs. Oak Park
Swartout Charles R. Wilmette
Swartwout Geo. A. Austin
Swartz Alva R. 126 Park av.
Swartz George E. Hotel Woodruff
Swartz Josiah, 377 S. Hoyne av.
Swartz Thomas Benton M.D. 3737 Forest av.
Swasey Jas. A. D.D.S. 3017 Michigan av.
Swatek Matthew J. 606 Dearborn av.
Swazey E. Arthur Mrs. 4324 Ellis av.
Swazey Louise Miss, 260 Ashland boul.
Sweep C. E. Mrs. 3714 Langley av.
Sweep Edward S. 3714 Langley av.
Sweep Howard, Austin
Sweet Ada C. Miss, 257 Evanston av.
Sweet Albert L. 241 Ashland boul.
Sum. res. Lake Geneva, Wis.
Sweet Benjamin Jeffrey, 257 Evanston av.
Sweet Charles A. 241 Ashland boul.
Sweet Charles S. Oak Park
Sweet Dexter B. 4200 Oakenwald av.
Sweet E. C. Dr. 613 W. Monroe
Sweet E. D. L. Oak Park
Sweet Fred B. 3130 Groveland av.
Sweet Hiram, 2940 Prairie av.
Sweet John A. 381 Warren av.
Sweet John W. 1237 Pratt av. *C.A.*
Sweet John W. Evanston
Sweet Samuel H. Mrs. 2940 Prairie av.
Sweetland D. W. 3631 Ellis av.
Sweetland Dale, Highland Park
Sweetland Warren M. Dr. Highland Park
Sweetman William G. Wilmette

Sweetser Clara R. Mrs. 2644 Magnolia av.
Sweger A. 2425 Wabash av.
Swenie J. J. 667 Fulton
Swenson Axel E. 5937 Indiana av.
Swenson A. Mrs. 975 Warren av.
Swenson Magnus, 4531 Greenwood av.
Swett Frank W. 23 S. Hamilton av.
Swett Frederick C. 2 Madison Park
Swett Leonard Mrs. 321 Belden av.
Swett Wm. O. Hyde Park hotel
Swift Albert L. 4839 St. Lawrence av.
Swift Albert O. 538 Greenleaf av.
Swift A. R. 6757 Wentworth av.
Swift Brown F. 52 Loomis
Swift Charles H. 4824 Forrestville av. *W. P.*
Swift E. F. 4949 Greenwood av. *C. A., W.P.*
Swift E. S. 529 W. 60th pl.
Swift Frank R. 108 Dekalb
Swift Frederick, 255 Dearborn av. *C. A., Un.*
Swift George B. 52 Loomis. *Ill., U. L.* Sum. res. Fox Lake, Ill.
Swift Gustavus F. 4452 Emerald av.
Swift Harry A. 164, 39th
Swift Herbert B. 52 Loomis
Swift H. C. 6757 Wentworth av.
Swift John B. 6518 Yale
Swift L. F. Lake Forest. *C. A., W.P.*
Swift Mary Mrs. 538 Greenleaf av.
Swift M. Lewis, 4458 Ellis av. *U. L.*
Swift N. W. Mrs. 3827 Vincennes av.
Swift Otis P. 164, 39th
Swift Palemus H. Rev. 6410 Stewart av.
Swift William H. 1838 Indiana av. *U. L.*
Swigart C. F. 280 Park av.
Swinborne Charles C. 3523 Ellis av.
Swinford W. Riley, 1049 N. Clark
Swinscoe George E. Austin
Swisher Stephen G. LaGrange
Swissler William F. 455 W. Congress
Switzer Edward H. 476, 42d pl.
Switzer Edward M. Chicago club
Switzer Martha J. Mrs. Evanston
Switzer John S. Lieut. Fort Sheridan
Syer Edmund W. 5552 Monroe av. *C.A.* Sum. res. Niagara-on-the-Lake, Ont.
Sylvester Ada Miss, 4024 Ellis av.
Sylvester Richard T. 3722 Lake av.
Sylvester Simeon E. 3722 Lake av.
Syme D. A. Elmhurst
Syme John, Evanston
Syme John Q. 5600 Monroe av.
Symonds Paul, 2712 Michigan av.
Symonds Stillman F. 1152 S. Lawndale av.
Synnberg Alvin G. 3315 Beacon
Synon Anna W. Miss, 2964 Prairie av.
Synon J. H. 649 W. Harrison
Synwolt Edward W. 568 Burling
Synwolt Henry E. 577 Burling

TABER FRANK M. 326 Hampden ct.
Taber Sydney R. Lake Forest
Taberner W. W. 4729 Champlain av.
Tabor C. H. 7145 Eggleston av.
Tabor Roy B. 6943 Perry av.
Tabor Rufus K. 6943 Perry av.
Taft Archibald W. 4257 Grand boul.
Taft E. A. Miss, 356, 42d
Taft Frank E. 5484 Monroe av.
Taft Grace R. Miss 263 Warren av.
Taft Harry L. 3622 Michigan av.
Taft Lorado, 4319 Champlain av.
Taft Oren B. 3622 Michigan av. *U.L., W.P.*
Taft Oren Edwin, 42, 36th pl.
Tagert Adelbert H., M.D. 843 W. Adams
Taggart John, 2769 N. Lincoln
Taggart Wm. H. Dr. 381 Superior
Tahl Annie J. Miss, 217 Belden av.
Taintor C. H. 299 Oak
Tait John, 3614 Grand boul.
Tait Margaret M. Miss, 3614 Grand boul.
Takamine J. 6641 Woodlawn av.
Talbot Anna Miss, 426 N. State
Talbot Charles R. jr. 4059 Grand boul.
Talbot Eliza Mrs. 426 N. State
Talbot Eugene S. Dr. Oak Park
Talbot Florence Miss, Oak Park
Talbot Frederick M. 1825 Indiana av.
Talbot J. Francis, 570 Washington boul. *Ill.*
Talbot Laura Miss, 426 N. State
Talbot Thomas D. Evanston
Talbott Hugh, Newberry hotel
Talbott Marion Miss, Chic. University
Talcott E. A. Mrs. 433 W. Monroe
Talcott Lester A. 52, 53d
Talcott Marshall D. 243 Ashland boul. *Ill.*
Talcott Thaddeus M. 5154 Grand boul.
Talcott Thaddeus M. jr. 5154 Grand boul.
Talcott William M. 1754 Wrightwood av.
Tallert, Jacob, 76, 44th. *Lksd.*
Talley Eleanor T. Miss, 85 Lincoln av.
Tallmadge H. Mrs. 4731 Ellis av.
Tallmadge John H. 500 Fulton
Tallmadge Louis C. Evanston
Tallman J. B. Irving Park
Tallman L. C. Hinsdale
Tamblyn Wm. L. 4136 Michigan av.
Tanner C. J. 2500 Prairie av.
Tanner De Witt, 4 Oakland Crescent
Tanner Ely J., M.D. Irving Park
Tanner John R. Hon. Great Northern hotel
Tanner J. Mack, 4743 Calumet av.
Tanner Louise Mrs. 4 Oakland Crescent
Tansey Elmer E. Dr. 263, 79th
Tappan A. K. 700 Jackson boul.
Tappan J. S. Hotel Del Prado
Tappan W. R. Hotel Del Prado
Tapper George, Riverside. *Ill.*
Tarbel P. E. 3749 Ellis av.
Tarbell Frank B. Prof. 5730 Woodlawn av.
Tarbet Wm. L. 6122 Monroe av.
Tarbox Charles S. 7248 Euclid av.
Tarnow Charles, Riverside
Tarr William W. Dr. Hotel Normandie
Tarrant Robert, 72 Park av.
Tascott Frank B. 543 W. Monroe

Tascott William E. Mrs. 3619 Lake av.
Tash John D. 438, 66th
Tate George, 16 Astor
Tate H. F. Newberry hotel
Tate J. Emery, 3821 Vernon av.
Tate William T. 373 S. Paulina
Tatge John, 516 Ashland boul.
Tatham Florence Miss, 689 Washington boul.
Tatham Robert L. 689 Washington boul. *Ill.*
Taussig Samuel, 162 Evanston av.
Taussig William, 4337 Forrestville av. *Lksd.*
Taylor Abner, Auditorium Annex. *C.A.*
Taylor Albert H. Wilmette
Taylor Alexander, Oak Park
Taylor Alfred, 4228 Grand boul.
Taylor Amory E. 5131 Hibbard av.
Taylor Anna B. Dr. 5106 Cornell av.
Taylor Arthur A. 5106 Cornell av. *C.A.*
Taylor A. K. Morgan Park
Taylor Bayard E. 829 Walnut
Taylor Burton J. 5106 Parnell av.
Taylor Calvin F. 710 Washington boul. Sum. res. Waukesha, Wis.
Taylor Channing, Oak Park
Taylor Charles A. Mrs. 272 Warren av.
Taylor Charles S. Dr. 5226 Washington av.
Taylor Charles W. 573, 51st
Taylor Charles W. 733 W. 61st pl.
Taylor Cora E. Dr. 6356 Stewart av.
Taylor Cortland C. Wilmette
Taylor Ella Miss, 4228 Grand boul.
Taylor Ethan, LaGrange
Taylor E. H. 1606 Kenmore av.
Taylor E. S. Evanston
Taylor E. Wiley, 487½ Jackson boul. *Ill.*
Taylor Frank C. Oak Park
Taylor Frank C. jr. Oak Park
Taylor Fred M. 663 Park av.
Taylor Frederick P. 2452 Prairie av.
Taylor F. C. 493 Jackson boul. *Ill.*
Taylor F. H. 5409 Madison av.
Taylor George H. 254 Ashland boul. *Ill.*
Taylor George H. 289 Dearborn av. *C.A.*, *Un.*
Taylor George H. Calumet club
Taylor George O. Dr. Highland Park
Taylor Graham Prof. 140 N. Union
Taylor Granville P. 23 Marquette Terrace
Taylor Harry N. 221 Schiller. *C.A.*
Taylor Hart, 1039 Evanston av.
Taylor Henry A. Oak Park. *C.A.*
Taylor Henry C. 309, 56th (H.P.)
Taylor Homer S. Kenilworth
Taylor Horace P. 5622 Madison av.
Taylor Howard S. Rev. 6356 Stewart av.
Taylor James E. 2954 Calumet av.
Taylor James E. 3547 Ellis av.
Taylor James G. 3751 Ellis av.
Taylor James M. 5229 Jefferson av.
Taylor John, 339 W. 60th pl.
Taylor John G. 4515 Prairie av.
Taylor John S. 254 Ashland boul.
Taylor John S. 672 Park av.
Taylor J. Howard, 184, 37th
Taylor J. Mitchell Dr. 184, 37th
Taylor J. S. Mrs. Riverside
Taylor J. S. L. 879 Warren av.
Taylor J. T. 4064 Lake av.
Taylor J. V. French house, Evanston
Taylor J. W. Oak Park
Taylor Lewis S. 4060 Michigan Terrace
Taylor Louis D. Oak Park
Taylor Louis S. Riverside
Taylor Louise M. Mrs. Lake Forest
Taylor L. B. 272 Warren av.
Taylor Mary A. Mrs. 2916 Indiana av.
Taylor Mary C. Mrs. 339 Bowen av.
Taylor Mary E. Miss, Lake Forest
Taylor M. P. 3643 Indiana av.
Taylor Peter, Evanston
Taylor Richard, 4000 Lake av.
Taylor Robert J. 24 Waverley ct.
Taylor Rodney L. Mrs. 344 S. Paulina
Taylor R. G. Tracy
Taylor Samuel, 2 Campbell Park
Taylor Samuel C. Dr. 5106 Cornell av.
Taylor Samuel G. 610 Division
Taylor Samuel G. jr. 610 Division
Taylor S. R. Mrs. 462 Dayton
Taylor Thomas jr. 32 Astor. *C.A.*, *Univ.*, *W.P.*
Taylor Thomas H. Wilmette
Taylor Tracy J. 272 Warren av.
Taylor William N. 2218 Kenmore av. *C.A.*
Taylor Woodbury M. Mrs. 3628 Vernon av.
Taylor W. North Shore hotel
Taylor W. A. 879 Warren av. *Irq.*
Taylor W. A. Mrs. 423 Oak
Taylor W. F. Mrs. 672 Park av.
Taylor W. H. Wilmette. *Ill.*
Teall Edward M. 522 W. Adams. *Ill.*
Teare John, M.D. 1246 N. Clark
Tebbets C. H. Hotel Woodruff
Tebbetts Frank M., M.D. 1277 W. Polk
Tebbetts J. C. 1383 Millard av.
Tebo George Capt. 203 Warren av.
Teefy Arnold F. 384 N. Clark
Teehan Michael J. 201 Dearborn av.
Teel George W. 228, 42d pl.
Teele Horace G. Austin
Teeple Frank W. 612 Jackson boul.
Tegtmeyer William O. 1833 Belmont av.
Teller James H. 4315 Berkeley av.
Teller J. Grant, 6850 Union av.
Tempel Frank, 696 N. Wells
Tempel John, 499 N. Clark
Temple Alice Miss, 2943 Calumet av.
Temple Arthur, 491 Fullerton av.
Temple A. S. Mrs. 3722 Ellis av.
Temple Christian, 511 Lasalle av.
Temple John F. Mrs. 2943 Calumet av.
Temple Mary Miss, 414 Washington boul.
Temple M. D. 639 Washington boul.
Temple Thomas S. 3705 Ellis av.
Templeton David C. 5854 Rosalie ct.
Templeton Herbert, Oak Park
Templeton James E. 921 Evanston av.

Templeton James Stuart, 921 Evanston av.
Templeton Mary Miss, 326 Ashland boul.
Templeton Thomas, 326 Ashland boul. *Chi., U.L.*
Templeton William, Oak Park
TenBroeke Charles O. Morgan Park
TenBroeke Jane Mrs. 5630 Kimbark av.
Ten Eyck C. H. 1704 Michigan av.
TenEyck T. Major, 5704 Madison av.
Tennant Robert G. 1126 Winthrop av.
Tenney Charles Mrs. 1245 Wrightwood av.
Tenney D. K. 3120 Calumet av. Sum. res. Jefferson, N. H.
Tenney Frank S. Hotel Metropole
Tenney Horace K. 4827 Kenwood av.
Tenney John G. 1245 Wrightwood av.
Tenney J. Frank, 3402 Forest av.
Tenney L. S. Dr. Hotel Woodruff
Tenney Mary S. Miss, 3120 Calumet av.
Tennis O. B. 267 Michigan av.
Terhune B. Fred. 5142 Wabash av.
Terhune Edgar, 4204 Calumet av.
Terpenny W. J. 541 W. 60th pl.
Terras John D. Evanston
Terrill A. S. 2444 N. Hermitage av.
Terry Albert C. 4217 Grand boul.
Terry A. S. 221, 52d
Terry Byron Z. 2458 Wabash av.
Terry Charles Stone Dr. 1657 Briar pl. Sum. res. Rose Hill, Kan.
Terry Eva H. Mrs. 1925 Michigan av.
Terry E. A. Mrs. 3133 Indiana av.
Terry Frank S. Oak Park. *U.L.*
Terry George M. The Arizona
Terry George S. 5540 Monroe av.
Terry M. S. Prof. Evanston
Teter George H. Oak Park
Tetu Alfred L. 4059 Grand boul.
Teubner A. L. 3014 Lake Park av.
Tewes Henry, 1719 Waveland av.
Tewkesbury Wm. J. Virginia hotel. *W.P.*
Tewksbury Clarence W. 7037 Parnell av.
Tewksbury C. S. 7037 Parnell av.
Tewksbury George W. Auditorium hotel
Tewksbury Lydia Mrs. Hotel Metropole
Thacher Chester I. Dr. LaGrange
Thacher William W. 245 Oakwood boul.
Thackaberry Milton N. 71 Lake View av.
Thacker Albert H. 4109 Drexel boul.
Thacker C. Edward, 4111 Drexel boul.
Thacker Jenness R. 4111 Drexel boul.
Thacker John F. 164, 36th
Thacker J. Robert, 4111 Drexel boul.
Thackray Henry, 3852 Ellis av.
Thain J. H. 3152 Prairie av.
Thain R. S. Oak Park
Thal M. S. 1837 Michigan av.
Tharp E. H. 4343 Lake av.
Thatcher David A. River Forest
Thatcher David C. Mrs. River Forest
Thatcher David W. River Forest
Thatcher Fred S. River Forest
Thatcher George L. River Forest
Thatcher J. W. Hotel Normandie
Thatcher Luella Barnes Mrs. 546 Jackson boul.
Thatcher Raymond K. 336 Flournoy
Thatcher Solomon jr. Mrs. River Forest
Thayer A. G. Mrs. Hyde Park hotel
Thayer A. J. Evanston
Thayer Carl H. Hinsdale
Thayer Charles H. Dr. 3302 Indiana av.
Thayer C. G. Hyde Park hotel
Thayer C. H. Hyde Park hotel
Thayer Electa L. Mrs. 10 Groveland Park
Thayer George H. Norwood Park
Thayer Gilbert Mrs. Morgan Park
Thayer Henry J. 3830 Lake av.
Thayer Herbert, Hinsdale
Thayer H. A. Edison Park
Thayer H. E. Mrs. Morgan Park
Thayer H. W. Morgan Park
Thayer Julia H. Miss, Tracy
Thayer Myrtle W. Mrs. 41 Aldine sq.
Thayer M. Ellen Miss, 3953 Michigan av
Thayer Nathaniel C. 5813 Indiana av.
Thayer Selden, 6511 Parnell av.
Thayer Williard H. 285 W. Adams
Thayer William, Hinsdale
Thayer William H. 620 Estes av.
Thearle Fred G. jr. 457 W. 62d pl.
Thearle F. G. 601 W. 62d
Thearle H. B. 6613 Harvard av.
Theison Susan Miss, Evanston
Theobald J. 3330 Wabash av. *Lksd.*
Theurer Joseph C. 1809 Indiana av. *C.A., W.P.*
Thexton R. E. Dr. 6565 Yale
Thielens Edward H. 6711 Stewart av.
Thies Wilhelm Dr. 195 Fremont
Thin Robert, 4513 Woodlawn av.
Thoman Erwin M. Granada hotel
Thoman LeRoy D. Evanston. *U.L.*
Thomas Addison C. 4806 Champlain av.
Thomas Albert R. 4212 Oakenwald av.
Thomas Alfred A. 2479 Kenmore av.
Thomas Ambrose L. 60 Woodland Park *C.A.*
Thomas Andrew S. 3158 Calumet av.
Thomas Arthur E., M.D. 3148 Indiana av.
Thomas Avery, 4625 Lake av.
Thomas A. L. Dr. 3158 Calumet av.
Thomas Benjamin, 4942 Ellis av. *Chi., U.L.*
Thomas Benjamin W. 1842 Indiana av.
Thomas B. H. Virginia hotel
Thomas Charles S. 408 Park av.
Thomas C. G. 434, 45th
Thomas C. P. Oak Park
Thomas D. R. 61, 34th pl.
Thomas Edward S. 4204 Ellis av.
Thomas E. C. 946 W. Monroe
Thomas Frank H. 62 Woodland Park *C.A.*
Thomas Frederic M. 1926 Indiana av. *C.A.* Sum. res. Lake Beulah, Wis.
Thomas F. Miss, 5131 Jefferson av.
Thomas F. A. 20 Walton pl.
Thomas George, Chicago Beach Hotel
Thomas George O. Evanston
Thomas George W. 4039 Lake av.
Thomas George W. Irving Park

Thomas GranvilleS.Dr.2930 LakePark av.
Thomas Harriet E. Miss, 4625 Lake av.
Thomas Henry, Lombard
Thomas Herbert A. Evanston. *C.A.*, *U.L.*
Thomas Hiram W. Rev. 535 W. Monroe
Thomas Homer M. Dr. 535 W. Monroe *Ill.* Sum. res. Kirkland, Wis,
Thomas Horatio, Irving Park
Thomas John, Evanston
Thomas John, Lombard
Thomas John G. 6213 Stewart av.
Thomas John W. 4535 Indiana av. *Ill.*
Thomas Joshua Mrs. 4440 Sidney av.
Thomas J. C. 3981 Drexel boul.
Thomas J. E. 61 Warren av.
Thomas J. H. Evanston
Thomas J. P. 3158 Calumet av.
Thomas Laura M. Miss, 535 W. Monroe
Thomas Leonidas, Irving Park
Thomas Leslie C. 4438 Champlain av.
Thomas Leslie D. 4438 Champlain av.
Thomas Levi H., M.D. 3824 Ridge av.
Thomas Mary W. Dr. 2930 Lake Park av
Thomas Mattie Miss, 3158 Calumet av.
Thomas Milton, Riverside
Thomas M. Bross Prof. Lake Forest
Thomas M. P. Mrs. Austin
Thomas M. St. P. 137 Pine
Thomas Samuel B. Lexington hotel
Thomas Theodore, 43 Bellevue pl. *Chi.*, *C.A.*
Thomas Wesley M. Dr. 109 Evanston av
Thomas William, 762 W. Adams. *Ill.*
Thomas William H. 59, 34th pl.
Thomas William K. 61 Warren av.
Thomas William S. 4204 Ellis av.
Thomas W. F. 1343 Jackson boul.
Thomason Frank D. 539 W. 60th
Thomason Thomas W. 2350 Indiana av.
Thomasson Leonard, 427 N. State
Thomasson Nelson, 427 N. State. *Un.*, *U.L.*
Thome Arthur G. Dr. 239 Lincoln av.
Thome A. M. Rev. Jefferson Park
Thome Hattie S. Miss, 239 Lincoln av.
Thomlinson John, 71 Lincoln av.
Thomlinson Joseph, 459 Bowen av.
Thompson Adam, 211 Ohio
Thompson Arthur J. Evanston
Thompson A. B. Mrs. 2478 N. Hermitage av.
Thompson Benjamin F. C. 285 Dearborn av.
Thompson Charles B. 4815 Langley av.
Thompson Charles F. 4305 Ellis av.
Thompson Charles F. jr. 3350 South Park av.
Thompson Charles H. 526 Garfield av.
Thompson Charles N. Dr. 3017 Michigan av.
Thompson Corwin C. 4000 Lake av.
Thompson C. H. 6420 Kimbark av.
Thompson David, 3516 Calumet av.
Thompson Dot Mrs. 376 Washington boul.
Thompson D. S. 6522 Lafayette av.
Thompson D. S. Mrs. 3431 Indiana av.
Thompson E. F. 523 Belden av.
Thompson E. L. 348 Ashland boul. Sum. res. Mackinac Island
Thompson E. W. 948 Jackson boul.
Thompson Frances F. Miss, Evanston
Thompson Frank D. River Forest
Thompson F. S. 6522 Lafayette av.
Thompson Gale, Lakota hotel. *C.A.*
Thompson George, 1844 Reta
Thompson George, 6800 Lowe av.
Thompson George K. Newberry hotel
Thompson George L. 6629 Wentworth av.
Thompson Glenn D. 455, 63d
Thompson G. A. Berwyn
Thompson G. S. Berwyn
Thompson Harvey L. 1070 W. Lake. *Ill.*
Thompson Helen Miss, Berwyn
Thompson Henry G. 4617 Vincennes av.
Thompson Henry G. 5100 Hibbard av.
Thompson Hiram J. 290 Belden av.
Thompson Hiram P. 846 Washington boul.
Thompson H. S. LaGrange
Thompson James H. jr. 3141 Indiana av.
Thompson James H.Mrs.3141 Indiana av.
Thompson Jay J. Dr. 681 Fullerton av.
Thompson John, Austin
Thompson John A. 214 Wilson av.
Thompson John B. Austin
Thompson John F. 3726 Langley av. *C.A.*
Thompson John H. Mrs. 285 Dearborn av.
Thompson John W. Evanston
Thompson J. B. 7301 Yale
Thompson J. L. 1837 Michigan av.
Thompson Leverett, 2001 Michigan av. *Univ.*
Thompson L. Miss, Berwyn
Thompson Malcolm B. 527 Lasalle av.
Thompson Margaret Mrs. 605 Jackson boul.
Thompson Mark M. Dr. 805 W. Monroe
Thompson Merritt W. Dr. 685 N. Robey
Thompson Milford J. Hyde Park hotel
Thompson M. G. Mrs. Lakota hotel
Thompson M. L. Mrs. Evanston
Thompson M. W. Mrs. 3953 Michigan av.
Thompson Nathaniel A. 7129 Eggleston av.
Thompson N. S. Mrs. Evanston
Thompson Orville Van, Lexington hotel
Thompson O. R. 6758 Lowe av.
Thompson Payson, 285 Dearborn av.
Thompson Percival, Lakota Hotel
Thompson Peter Mrs. 42 Evergreen av.
Thompson Richard S. 5406 East End av. *U.L.*
Thompson Robert, 259 Seminary av.
Thompson Robert J. 855 W. Adams
Thompson R. D. LaGrange
Thompson Samuel, 6346 Harvard av.
Thompson Slason, 328 Superior. *Univ.*
Thompson Susan Miss, 2001 Michigan av.
Thompson S. B. Palmer house. *C.A.*
Thompson S. C. LaGrange

Thompson S. Estelle Miss, 3000 Indiana av.
Thompson Thomas C. 2729 N. Robey
Thompson Watts C. 285 Dearborn av.
Thompson William, 62 Throop
Thompson William, 2720 N. Lincoln
Thompson William A. 4815 Langley av.
Thompson William A. Riverside
Thompson William Hale, Chicago Athletic Ass'n
Thompson William Hale Mrs. Lakota hotel
Thompson William H. Oak Park
Thompson William H. 387 Oak
Thompson William H. jr. 4457 Emerald av. *Irq.*
Thompson William M. Dr. North Shore hotel
Thompson William W. Austin
Thompson W. H. Tremont house
Thompson W. N. 2300 South Park av.
Thomsen Peter F. Jefferson Park
Thomson Alexander M. 4017 Lake av.
Thomson E. B. Mrs. Morgan Park
Thomson George R. 2809 N. Hermitage av.
Thomson H. C. M. 5533 East End av. *C.A.*
Thomson James, 1718 Belmont av.
Thomson Laura Miss, 982 W. Adams
Thomson P. Julien Hotel
Thomson Robert B. Morgan Park
Thomson Selena C. Mrs. 411 Belden av.
Thorbus Will C. 3953 Michigan av.
Thorn Francis, Highland Park. *U.L.*
Thornburgh H. L. 464 Jackson boul.
Thornburgh Wm. N. 4460 Oakenwald av.
Thorndyke J. Edward, Austin
Thorne A. P. Berwyn
Thorne Charles H. 4544 Greenwood av. *C.A.*
Thorne Charles S. Winnetka
Thorne Dunbar, 4130 Drexel boul.
Thorne George A. The Tudor. *C.A.*
Thorne George R. 90, 47th. *C.A.*, *U.L.*, *W.P.*
Thorne Jacob, 4217 Vincennes av.
Thorne James Ward, 90, 47th. *C.A.*
Thorne Stephen, 164 Warren av. Sum. res. Winnetka.
Thorne Wm. C. 140, 47th. *C.A.*
Thorne Wm. J. 4130 Drexel boul.
Thornton Alonzo, 481 Fullerton av.
Thornton Charles S. 7600 Stewart av. *Irq.*
Thornton D. Mrs. Lexington hotel
Thornton Edward C. LaGrange
Thornton Everett A. 481 Fullerton av.
Thornton E. L. 481 Fullerton av.
Thornton Harry S. 3662 Wabash av.
Thornton H. W. 2488 Kenmore av.
Thornton R. L. 1854 Arlington pl.
Thornton Solon, 7600 Stewart av.
Thorp David L. Evanston
Thorp Frank H. LaGrange
Thorp Ole A. 59 Columbia. *Ill.*
Thorpe Frank L. 401 Belden av.
Thorpe Samuel Mrs. 1011 N. Halsted
Thorsen James B. 2931 Kenmore av. *C.A.*
Thorson Soren D. 619 N. Hoyne av.
Thorwart Henry, 578 N. Clark
Thrall Samuel E. 4620 Woodlawn av. *C.A.*
Thrall W. A. 4620 Woodlawn av. *C.A.*, *W.P.*
Thresher David, 524 Washington boul.
Thresher William D. 524 Washington boul.
Thumser A. Miss, 1605 W. Adams
Thumser L. Miss, 1605 W. Adams
Thurber Aimee Miss, 3161 Groveland av.
Thurber C. B. Mrs. 23 Bellevue pl.
Thurber Dean Rev. Morgan Park
Thurber Elias C. 528 Washington boul.
Thurber George S. 26 Delaware pl. *C.A.*, *Un.*
Thurber Harriet Miss, 3161 Groveland av.
Thurber Wm. E. Austin
Thurber W. Scott, 3161 Groveland av.
Thurman Isaac B. 5609 Washington av.
Thurston Allyn W. 387, 55th
Thurston Emeline C. Mrs. 4434 Grand boul.
Thurston E. H., M.D. 3018 Indiana av.
Thurston Frank W. 4434 Grand boul. *C.A.*
Thurston Hollis M. 329 Ashland boul. *Ill.*
Thurston N. B. Mrs. 4412 Indiana av.
Thurston Stephen R. Lombard
Thwaite George P. 6940 Kimbark av.
Thyng Laura A. Miss, 2968 Lake Park av.
Tibbils M. A. Mrs. Evanston
Tibbits Frank H. The Arizona
Tibbitts Henry S. 915 S. Sawyer av.
Tice Edwin S. 190, 54th
Tichenor Amanda D. Mrs. 1276 W. Adams
Tichenor A. L. Mrs. 5109 Kimbark av.
Tichenor Kate R. Mrs. 2428 Michigan av.
Tichenor Myron H. 6636 Perry av.
Tichenor W. A. Dr. 492 W. Adams. *Ill.*
Ticknor Myron, 3601 Vincennes av.
Tidholm August, 7056 Perry av.
Tidmarsh James D. 7721 Emerald av.
Tiedemann J. 307 N. State
Tiernan John, Evanston
Tiernan Michael, Evanston
Tiffany George S. Hinsdale
Tiffany Henry S. 3742 Ellis av.
Tiffany Horace P. 620 W. 60th
Tiffany H. C. Mrs. 3742 Ellis av.
Tiffany Joel Mrs. Hinsdale
Tiffany L. Scott, 7140 Euclid av.
Tiffany Martha A. Mrs. 164 S. Wood
Tiffany Samuel, Elmhurst
Tifft Henry, 492 Dearborn av.
Tilden B. E. 3131 Indiana av.
Tilden B. F. 6134 Kimbark av.
Tilden Edward, 4612 Emerald av.
Tilden J. B. Mrs. 4548 Drexel boul.
Tilden W. A. Oak Park
Tilden W. D. Chicago Beach hotel
Tilghman William, Evanston
Tilley Robert, M.D. Lexington hotel. *C.A.*
Tillinghast Clark, Evanston

Tillinghast C. 2028 Indiana av.
Tillinghast Henry C. Evanston
Tillmann Mathias J. 1314 N. Clark
Tillotson E. W. 200 Oakwood boul.
Tillotson Frank, Tremont house
Tillotson Miles D. 226 S. Homan av.
Tillotson Wm. S. 1081 Washington boul.
Tilt Arthur C. 543 Evanston av.
Tilt David, 1551 Fulton
Tilt Joseph E. 543 Evanston av. *C.A.*
Sum. res. Lake Forest
Tilt Susannah Mrs. 1198 Rokeby
Tilton J. Neal, LaGrange. *Univ.*
Tilton Lucretia J. Mrs. Auditorium annex
Tilton Ralph, Ohio ne. cor. N. State
Timerman George, Evanston
Timewell Arthur T. 3236 Lake Park av.
Timewell Robert, 3236 Lake Park av.
Timmerman Bernhard, Julien hotel
Timms F. M. 605 W. 65th
Tindall John W. 652 Walnut
Tingle H. E. 5017 Wabash av.
Tinkham C. A. 638 Fullerton av.
Tinley Charles, 6901 Wentworth av.
Tinsley John H. 7420 Monroe av.
Tinsley John W. 7420 Monroe av.
Tinsman H. E. 6626 Yale
Tipton Charles M. 6713 Butler
Tisdale Laura J. Mrs. 5427 Washington av.
Tisdel Clark J. Evanston
Titcomb Arthur B. 638 Fullerton av.
Titcomb E. P. Mrs. 4128 Ellis av.
Titcomb S. B. Mrs. 638 Fullerton av.
Titcomb William C. 1750 Wrightwood av. *C.A.*
Titman George B. 4532 Woodlawn av.
Titman Jesse, 4532 Woodlawn av.
Titus Calvin W. 4211 Ellis av.
Titus George, 527 Jackson boul.
Titus G. P. 4627 Lake av.
Titus Joseph F. 4211 Ellis av.
Titus L. G. Mrs. 1238 N. Clark
Titus Mary A. Mrs. 811 Farwell av.
Titus S. M. Miss, 4211 Ellis av.
Titus Virgil E. Austin. *Ill.*
Titus William H. 811 Farwell av.
Titzel Frank C. 377 Superior
Tobey C. Harry, 4837 Kenwood av.
Tobey C. H. M. 4831 Kenwood av.
Tobey E. M. Miss, 4839 Kenwood av.
Tobey Fannie A. Miss, 356 Warren av.
Tobey Frank B. 448 W. Adams. *Ill., U.L.*
Tobey Frank D. 2450 Indiana av.
Tobey Frank H. 4831 Kenwood av.
Tobey Henry S. 4037 Indiana av.
Tobey John D. 3234 Lake Park av.
Tobey Thomas, 3722 Ellis av.
Tobias Arthur W. Longwood
Tobias D. J. 743 W Monroe
Tobias George J. Dr. 850 W. Monroe
Tobias John J. Rev. 128, 50th
Tobin Arthur C. 4721 Kimbark av.
Tobin A. W. 55, 33d
Tobin B. F. 55, 33d
Tobin Charles P. 4721 Kimbark av.
Tobin Robert P. 4721 Kimbark av.
Tobin Samuel C. 4721 Kimbark av.
Todd Albert W. 6553 Yale
Todd Charles C. Oak Park. *C.A.*
Todd Henry C. Oak Park
Todd Jackson, Evanston
Todd James, 2954 Prairie av.
Todd James A. LaGrange. *C.A.*
Todd James F. Dr. 2447 Prairie av.
Todd John Jackson, Chicago Beach hotel. *Univ.*
Todd L. M. 310 Webster av.
Todd William A. 3601 Vincennes av.
Toles William A. Austin
Tollakson T. 128 Evergreen av.
Tolman Albert H. Prof. 5750 Woodlawn av.
Tolman Cyrus F. Rev. 41, 34th pl.
Tolman D. H. 538 Dearborn av
Tolman Edgar B. 5660 Madison av. *Irq.*
Sum. res. Turin, N. Y.
Tolman Elmer E. 538 Dearborn av.
Tolman Elwood, 36, 44th pl.
Tolman H. L. Evanston
Tolman John A. 4727 Ellis av.
Tolman Judson A. 3804 Prairie av.
Tolman Samuel A. 2031 Prairie av.
Tolson Benjamin F. Dr. 351 Indiana
Tomaso Salvatore, 3267 Beacon
Tomblin Ira, 491 Jackson boul. *Ill.*
Tomhagen John A. Dr. 1644 Wrightwood av.
Tomlins Wm. L. Evanston
Tomlinson Clinton S. 2516 N. Hermitage av.
Tomlinson Edward Dr. 404, 43d
Tomlinson E. S. Oak Park
Tomlinson Joseph S. 2920 Indiana av.
Tomlinson W. M. Dr. Wilmette
Tompkins George K. Irving Park
Tompkins James Rev. Oak Park
Tompkins Mary W. Mrs. Oak Park
Tompkins Roy J. Oak Park
Tompkins S. L. 301, 53d
Tompson George T. 6518 Ross av.
Tomy Neil, Evanston
Tonk Albert E. Evanston
Tonk Max, 592 Fullerton av.
Tonnas H. A. Mrs. 40 Buena Park Terrace
Toogood Ernest, Evanston
Tooker Robert N., M.D. 263 Dearborn av.
Sum. res. Fox Lake, Ill.
Tooker Robert N. jr. 263 Dearborn av.
Toolen A. J. 4434 Lake av.
Toomer Judson R. 4527 Vincennes av.
Tope John W. Dr. Oak Park
Toppan James S. Lexington hotel
Sum. res. Newburyport, Mass.
Topping A. M. Mrs. 4425 Berkeley av.
Topliff Samuel, Evanston
Topliff William B. Evanston
Topping Helen M. 4425 Berkeley av.
Torbert Alfred C. Austin
Torbett L. K. Hotel Woodruff
Torrence Sorena Mrs. 5225 Kimbark av.

Torrey R. D. Mrs. 1518 W. Monroe
Torrey William E. Maj. The Ontario
Tosetti E. The Winamac
Totten Harry, Winnetka
Totten Harry B. Glencoe
Totten Susan Mrs. Winnetka
Touhy Patrick L. 5008 N. Clark
Touhy Stephen R. 5008 N. Clark
Tourtellotte Fred J. 3432 Vernon av.
Tourtellotte F. W. Mrs. 3432 Vernon av.
Tousey C. A. 5325 Washington av.
Tousey George H. Chicago Beach hotel
Tower Anne W. Mrs. Evanston
Tower Arthur, Evanston
Tower Cyrus O. 743 Jackson boul.
Tower L. H. Mrs. 531 N. State
Towers Albert B. 51 Stratford pl. *C.A.*
Towers J. M. 6949 Princeton av.
Towle Eliza J. Mrs. Evanston
Towle Helen Maude Miss, Oak Park
Towle Henry S. Oak Park. *U.L.*
Towle John R. 6244 Kimbark av.
Towle May E. Miss, Evanston
Towler Edward, 4438 Indiana av.
Towler L. H. 4343 Prairie av.
Towler Thomas Rev. 4950 Prairie av.
Town Nelson H. 4433 Sidney av.
Towne Arthur F. Evanston
Towne Charles E. Evanston
Towne C. L. Mrs. Lombard
Towne Edward O. 412 Bowen av.
Towne Henry, 528 W. Monroe
Towne Julia R. Mrs. Evanston
Towne Margaret Miss, Lombard
Towner Henry A. 306 Schiller
Towner Henry A. jr. 306 Schiller
Townes John T. 107, 37th
Townsend A. F. Evanston
Townsend Charles D. 27 Ashland boul.
Townsend Frederick B. 2233 Sheridan rd.
Townsend James J. 27 Ashland boul. *C.A.*
Townsend John E. Lake Forest
Townsend John J. 27 Ashland boul.
Townsend Perry S. Hinsdale
Townsend W. R. Oak Park
Townsley Lloyd D. 694, 46th
Towslee Edwin C. Newberry hotel
Toynton F. E. Leland hotel
Tracey Edward A. 545 Jackson boul.
Tracey Frank B 545 Jackson boul.
Tracey F. K. 545 Jackson boul
Tracy David M. Irving Park
Tracy Edward, River Forest
Tracy E. C. Kenilworth
Tracy Howard, Chicago Beach hotel
Tracy Lucretia P. Mrs. 2559 Michigan av.
Tracy L. M. 6726 Wentworth av.
Tracy William Warren, 412 Erie. *C.A.*, *Univ.* Sum. res. Springfield, Ill.
Traer Glennwood W. 4463 Lake av. *Chi.*
Trainor J. Milton, 4523 Forrestville av.
Trask F. M. Dr. LaGrange
Traub Adolph, 282 Erie
Traver F. C. 1692 W. Monroe
Travis E. J. Hotel Metropole. *W.P.*
Travis Joseph A. 6423 Kimbark av.
Trayner C. J. 4426 Grand boul.
Trayner John, 4426 Grand boul.
Trayner Nettie G. Miss, 4426 Grand boul.
Trayner Owen C. 4426 Grand boul.
Treat Blanche E. Miss, Lake Forest
Treat Harry W. Hotel Metropole
Treat H. J. Dr. 626 W. Monroe
Treat Robert, Hinsdale
Treat R. B. Dr. 247 W. Madison
Treat Samuel A. Hotel Windermere. *U.L.* Sum. res. Greenville, Me.
Trebilcock Albert, 525 W. 67th
Tree Lambert, 94 Cass. *Chi.*, *Irq.*, *Un.*
Treff Nicholas, Evanston
Trego Charles H. 4346 Berkeley av.
Trego Charles T. 3935 Lake av. *U.L.*, *W.P.*
Trego William T. 3935 Lake av.
Treichlinger Charles, 4465 Oakenwald av. *Lksd.*
Trelease John, 2433 N. Paulina
Treleaven Jane Mrs. Austin
Treleaven William T. Austin
Tremaine J. E. Dr. 5318 Jefferson av.
Tremaine Matthew O. 4841 Forrestville av.
Tremaine Myron J. 5318 Jefferson av.
Tremaine O. G. Dr. 322 Bowen av.
Trenau Edward, Norwood Park
Trench Daniel G. 877 Jackson boul.
Trench Richard R. 455, 47th
Trenton J. R. 6927 Parnell av.
Trethewy Cyril Dr. Hotel Monnett, Evanston
Trevett Harriet E. Miss, 475 W. Monroe
Trevette George F. 473 S. Irving av.
Tribou N. M. North Shore hotel
Trienens Joseph, 305 S. Oakley av.
Triggs Charles W. 913 S. Spaulding av.
Triggs John H. 913 S. Spaulding av.
Trimingham Anna E. Miss, 5517 Madison av.
Trimmer John R. 578 W. Adams
Trimmer Wm. A. Chicago View hotel. *Ill.*
Trine John G. Dr. 3621 Ellis Park
Tripp Annie E. Mrs. 596 Dearborn av.
Tripp Arnold, 1940 Arlington pl.
Tripp Arnold jr. 596 Dearborn av.
Tripp C. E. Auditorium hotel. *U.L.*
Tripp D. K. 348 Ashland boul. *Chi.*
Tripp Edward A. 596 Dearborn av.
Tripp F. A. 2705 N. Paulina. *C.A.*
Tripp George A. 5022 Greenwood av.
Tripp Robinson Dr. 2022 Indiana av.
Tripp M. W. Mrs. 3159 South Park av.
Trissal Frank M. 4744 Evans av.
Tristram J. E. Oak Park
Trivin Simeon D. 296 Ohio
Trodson Alfred, 3547 Ellis av.
Troendle Lena E. Miss, Evanston
Troendle Victor H. Evanston
Troost Louise S. Miss, 417 Dearborn av.
Troost William, 417 Dearborn av.
Trorlicht S. K. Mrs. 493 Belden av.
Trotter A. H. Chicago Beach hotel
Trout George W. 1564 Fulton

Trowbridge Cornelius M. 4338 Oakenwald av.
Trowbridge C. W. 800B Pullman bldg.
Trowbridge James R. 578 Division
Trowbridge J. H. Mrs. 578 Division
Trowbridge Wm. A. 2514 N. Hermitage av.
Trowbridge W. L. Evanston
Trowbridge W. R. Kenilworth
Troxell B. F. 193 Oakwood boul.
Troxell Thomas G. Capt. Highland Park
Troy L. L. 882 W. Monroe
Troyer L. Mrs. 621 Lasalle av.
Truax Charles H. 2654 N. Paulina. *U. L.*
Truax Galloway, M.D. 2736 N. Paulina
Truax J. Mrs. 3627 Vernon av.
Truax Rosa B. Mrs. 1103 S. Central Park av.
Trude Alfred Percy, 4960 Drexel boul.
Trude Algenia Miss, 4960 Drexel boul.
Trude A. S. 4960 Drexel boul. *C.A.*
Sum. res. Arangee, Idaho
Trude Charlotte Mrs. 4313 Langley av.
Trude Daniel P. 4960 Drexel boul.
Trude Frederick H. 5106 Hibbard av. *C.A.*
Sum. res. Manitou Island, Mich.
Trude George A. 4960 Drexel boul. *C.A.*
Trude Mark W. Dr. 4313 Langley av.
True Albert W. 320 S. Marshfield av.
True Charles H. 7127 Wentworth av.
True Charles J. 320 S. Marshfield av.
True Ella W. Mrs. 323 W. 61st
True John R. 1784 Oakdale av.
True M. A. 711 W. Adams
True M. E. Miss, 320 Marshfield av.
True W. H. 334, 44th
Trueheart Chas. T. 221, 61st
Truesdale Dwight H. 4523 Woodlawn av.
Truesdale W. H. 188 Pine. *Un.*
Truman J. H. Mrs. 27 St. James pl.
Truman Orville M. 4619 Woodlawn av.
Trumbull Bernard H. 1601 Prairie av.
Trumbull George Mrs. 4016 Lake av.
Trumbull Herman J. 6557 Kimbark av.
Trumbull J. H. 4026 Lake av. *C.A., U.L.*
Trumbull Lyman Mrs. 4008 Lake av.
Trumbull Morris, 4544 Oakenwald av.
Trumbull Perry, 2659 Kenmore av. *Chi.*
Trumbull Walter Mrs. 4008 Lake av.
Trunkey Addison J. Mrs. 3834 Lake av.
Trussell H. M. Berwyn
Tryon LeRoy C. Irving Park
Tryon Mary Mrs. 1065 Warren av.
Tubbs Frank W. 4605 Emerald av.
Tubbs F. H. 725 Fullerton av.
Tubman Margaret Mrs. Evanston
Tucker Edmund C. 6817 Perry av.
Tucker Fred W. 3517 Ellis av.
Tucker Frederick J. 1808 Arlington pl.
Tucker Henry C. Hotel Del Prado
Tucker Horace, 3517 Ellis av.
Tucker H. S. Dr. 464, 42d
Tucker James I. Dr. 52, 35th
Tucker Jessie M. Mrs. 39 Bryant av.
Tucker John, Oak Park
Tucker Joseph F. Auditorium hotel
Tucker J. C. 3755 Lake av.
Tucker Luther K. 688 W. Monroe
Tucker Malcolm, Ravinia
Tucker Martha E. Miss, 757 W. Adams
Tucker Stephen, 6746 Lowe av.
Tucker William F. Chicago Beach hotel
Tucker William R. 757 W. Adams
Tucker W. S. S. 757 W. Adams
Tuerk Emil F. 1742 Sheridan rd.
Tufts E. L. 3817 Forest av. *Chi., W.P.*
Tufts Henry S. 636 Pine Grove av.
Tugwell Richard J. 593 Walnut
Tuley M. F. Judge, 5135 Washington av. *Irg.*
Sum. res. Pine Lake, Wis.
Tull Edward E. Dr. 410 Warren av.
Tuller R. B. Dr. 877 W. Monroe
Sum. res. Twin Lakes, Wis.
Tully A. Melville Dr. 205 N. State. *Un.*
Tully E. M. Mrs. 21, 35th
Tully Gerald T. Mrs. 4325 Greenwood av.
Tully Gerard D. 6119 Monroe av.
Tully John W. 21, 35th
Tuohy J. W. Mrs. 46 Loomis
Turbin Louis M. Dr. 6049 Madison av.
Turck Fenton B. Dr. 555 Dearborn av.
Turck J. Byron, 1738 Buckingham pl.
Turnbull A. T. 322 S. Hermitage av.
Turnbull John, 668, 48th
Turner A. A. 4330 Oakenwald av. *C.A.*
Turner A. D. Mrs. 128 Rush
Turner Charles, The Tudor
Turner Charles C. Austin
Turner Charles W. 503 Leland av.
Turner Edward A. 227, 47th. *U.L.*
Turner Edward H. 4925 Washington av. *U.L.*
Turner Edward L. 3809 Prairie av.
Turner Edward S. Evanston
Turner Frank A. 4399 N. Ashland av.
Turner Frank D. 1780 Wrightwood av.
Turner George D. Austin
Turner G. W. 3617 Wabash av.
Sum. res. Eagle Lake, Wis.
Turner Hamilton, 4915 Washington av.
Turner Harry M. Oakland hotel
Turner Henry, 57 Cedar
Turner I. M. Mrs. 3617 Wabash av.
Turner Henry L. Col. 45 Walton pl.
Turner James W. La Grange
Turner John C. Evanston
Turner John W. 3761 Vernon av.
Turner J. D. Edison Park
Turner J. Lyle, 3601 Ellis Park
Turner Laurin H. 4915 Washington av. *U.L.*
Turner Leighton, Evanston
Turner L. B. 700B Pullman bldg.
Turner P. A. 3255 Wabash av.
Turner Thomas M. 3601 Ellis Park
Turner Thomas M. jr. 3601 Ellis Park
Turner V. C. 112 Lake Shore drive. *Chi.*
Turner Walter I. Evanston
Turner William B. 2777 N. Lincoln
Turner William H. Palmer house. *U.L.*
Turner William H. River Forest

Turner W. M. Evanston
Turney J. E. Oak Park
Turney Leander Rev. Berwyn
Turnley Parmenas T. Col. Highland Park
Turrill John F. 24 Madison Park. *C.A.*
Turrill L. B. Mrs. 24 Madison Park
Tuska Leo, 4229 Calumet av.
Tuteur Edwin B., M.D. 3553 Prairie av. *Lksd.*
Tuteur I. Mrs. 3553 Prairie av.
Tuthill Fannie Mrs. 54, 33d
Tuthill Joseph D. Dr. 294 S. Oakley av.
Tuthill J. B. 356 W. 64th
Tuthill Richard S. Judge, 532 Jackson boul. *Ill., U.L.*
Tuttle Alvin Mrs. 6033 Monroe av.
Tuttle Charles F. 6620 Monroe av.
Tuttle Clarence A. 3207 Michigan av.
Tuttle C. P. Mrs. 463 S. Irving av.
Tuttle Emerson B. Virginia hotel. *Chi., Univ.*
Tuttle Frank W. Evanston
Tuttle Frederick B. 2022 Michigan av. *Cal., Chi., C.A.*
Tuttle Henry N. Lake Forest. *Chi., Univ.*
Tuttle H. B. 1647 Barry av.
Tuttle J. W. 271 Oakwood boul.
Tuttle L. M. North Shore hotel
Tuttle W. Fay, 5330 Jefferson av.
Tuttle W. H. Berwyn
Tuttle W. P. Chicago Beach hotel. *C.A., Ill.*
Tweedie Herbert J. Lake Forest
Tweedie Lawrence P. 6240 Monroe av.
Twick William, 945 Warner av.
Twitty Walter G. 4406 Lake av. *C.A.*
Twohig James W. 55 N. Ada. *Irq.*
Twyford Harry B. 319 The Plaza
Twyman Joseph, 5759 Madison av.
Tyler Albert S. 44 Woodland Park
Tyler Frederick C. 4537 Greenwood av.
Tyler Harvey A. Dr. 604 Dearborn av.
Tyler Rosina Mrs. 4564 Oakenwald av.
Tyler W. H. 908 W. Monroe
Tyng Dudley A. 81 Pine. *C.A.*
Tyrrell Albert H. 685 W. Adams
Tyrrell Charles T. 585 Washington boul.
Tyrrell Fred S. 585 Washington boul.
Tyrrell John, 3328 Indiana av. *Cal.*
Tyrrell John A. Mrs. 585 Washington boul.
Tyrrell Patrick, Evanston
Tyson Howard N. Wilmette
Tyson Russell, 205 Goethe. *C.A., Univ.*
Tyson Will S. French house, Evanston
Tyson William H. H. Evanston
Tyson W. Stevenson, Evanston

UDELL S. R. Chicago Beach hotel. *W.P.*
Ufer Emil, 6552 Ellis av.
Uhlemann Hugo P. 369 Burling
Uhlemann Louis H. 369 Burling
Uhlemann Richard G. 369 Burling
Uhlmann Fred, 5859 Forrestville av. *Stan.*
Uhrig Joseph, 6560 Yale
Uhrlaub Adolph, 284 Ohio
Uihlein Edward G. 34 Ewing pl.
Ulen Nickolaus G. 783 Burling
Ullery F. B. Dr. 3946 Drexel boul.
Ullman A. I. Elmhurst
Ullman H. E. Hotel Del Prado
Ullman Gustave S. 2712 Indiana av. *Stan.*
Ullman Louis, 3255 Wabash av. *Stan.*
Ullman Moses, 3751 Forest av.
Ullman Nathan J. 3332 Vernon av. *Stan.*
Ullman Percy G. 4566 Ellis av. *Stan.*
Ullmann Daniel, 2964 Prairie av.
Ullmann Frederic, 282, 48th. *C.A., U.L.*
Ullmann H. J. Oak Park. *C.A.*
Ullrich Albert H. Evanston
Ullrich Michael, 587 Lasalle av. *Chi., C.A., Irq., Un.*
Ulm John W. Lakota hotel
Ulrich A. Louis, 47 Roslyn pl.
Ulrich Bartow A. 47 Roslyn pl.
Ulrich Bartow A. jr. 47 Roslyn pl.
Ulrich Raymond, M.D. 202 Center
Ulrich Russell, 305 Schiller
Underhill Elizabeth Mrs. 5316 Greenwood av.
Underwood Arthur W. Evanston
Underwood B. W. 3004 Prairie av.
Underwood Charles A. 379 Superior
Underwood Charlotte Mrs. 5039 Jefferson av.
Underwood George W. 2973 South Park av.
Underwood Grant, Hotel Luzerne.
Underwood H. G. 415 S. Marshfield av.
Underwood H. M. 415 S. Marshfield av.
Underwood J. Platt, 4016 Lake av. *C.A., U.L.*
Underwood P. L. 2932 Indiana av. *U.L.*
Underwood Sidney L. 5327 Cornell av.
Underwood William A. 569, 45th pl.
Underwood William H. jr. 469, 45th pl.
Underwood William T. 2911 Prairie av. *U.L.* Sum. res. Fox Lake, Wis.
Unger M. 431 Warren av.
Unger Samuel, 431 Warren av.
Unna L. J. 4144 Grand boul.
Unold George D. LaGrange
Unold John, LaGrange
Unrath C. F. 1680 W. Monroe
Unwin Parkinson, 3816 Ellis av.
Unzicker Herman, 1745 Arlington pl.
Unzicker Mens, Hotel Luzerne
Unzicker Otto, 100 Schiller. *C.A.*
Updike Charles M. 320, 37th
Updike F. D. Oak Park
Updike George W. 379 Dearborn av.
Updike H. E. 3983 Drexel boul.
Updike Mary Mrs. 4329 Indiana av.
Updike J. C. 40 Park av.
Updike William M. 320, 27th
Upham Abel P. 3218 Groveland av. *C.A.*
Upham E. P. 435 Belden av.
Upham Frederic W. 87 Astor. *C.A., Un., U.L.*
Upton Cassius M. LaGrange
Upton Edward L. Waukegan

Upton George A. 346 Sunnyside av.
Upton George P. 2427 South Park av. *U.L.*
Upton L. C. Mrs. 332 Bowen av.
Urann Mary Mrs. Evanston
Ure Robert H. 285 S. Irving av.
Urion Alfred R. 79 Bowen av.
Urquhart William J. 4031 Prairie av.
Ustick W. J. The Ontario
Utley Edward F. Mrs. 53, 53d
Utley Henry B. 853 W. Monroe
Utley Hiram S. Austin
Utley Louise Miss, 519 Belden av.
Utley W. P. Oak Park
Utz A. L. 4632 Vincennes av. *CA.*

VAIL CHARLES A. 2439 N. Hermitage av.
Vail Ellen P. Mrs. 2129 Calumet av.
Vail Francis, Kenilworth
Vail Henry S. Highland Park. *C.A.*
Vail I. H. Morgan Park
Vail John D. 6616 Harvard av.
Vail John D. jr. 6825 Yale
Vail Lizzie Miss, 674 Lasalle av.
Vail Morrison H. 2403 N. Paulina
Valentine Alastair I. 5121 Kimbark av. *Chi., W.P.*
Valentine C. C. The Renfost
Valentine Edward H. 449 N. State. *Ill., U.L.*
Valentine Gordon, 4342 Ellis av.
Valentine James C. Dr. 2340 Prairie av.
Valentine John, 175 Goethe. *C.A., Un.*
Valentine Kimball E. The Renfost
Valentine P. A. 4351 Lake av. *Cal., W.P.*
Valentine Sara L. Dr. 2340 Prairie av.
Valentine Theodore, 5754 Monroe av.
Vallas W. H. 593 Park av.
Vallens Eugene, 3617 Ellis av. *Lksd.*
Vallette C. Oak Park
Van Rachel Miss, 7700 Bond av.
VanAlen Benjamin T. 1599 Kenmore av.
VanAllen Martin, 2629 N. Winchester av.
VanAnda Carmia Rev. 1171 W. Adams
VanAnden Charles A. 4821 St. Lawrence av.
VanArsdale John R. Evanston
VanArsdale John R. Mrs. Evanston
VanArsdale Martin V. B. Mrs. 518W.67th
VanArsdale Robert L. 4421 Berkeley av.
VanArsdale William T. Evanston
VanBaalen Israel, 3341 Vernon av.
VanBenschoten Charles, 6018 Washington av.
VanBenschoten Samuel, Evanston
VanBenthuysen William, 43 Roslyn pl.
VanBergen W. Fred, Oak Park
VanBezy Cornelius, 423 S. Winchester av.
VanBezy James, 423 S. Winchester av.
VanBuren Augustus, 413 Washington boul.
VanBuren Barent Col. 768 Warren av.
VanBuren Edgar R. 380 Dayton
VanBuren Henry Mrs. 1364 Washington boul.
VanBuskirk F. C. Hotel Woodruff
Vance George B. 2781 N. Paulina
Vance Thomas H. Lombard
Vance William L. Evanston
Vance Willis O. Dr. 5466 Monroe av.
VanCleave James R. B. 343 Michigan av. *U. L.*
VanCott Charles H. 28, 44th pl.
VanCourt Benjamin P. Forest hotel (R.P.)
VanDalson Edward, 3534 Rhodes av.
VanDenbergh H. T. 97, 37th
Vandenburgh Mary Mrs. 728 W. Adams.
Vandenburgh William E. 728 W. Adams
Vanderburgh Abraham C. 3 Oakland Crescent
Vandercook Charles R. Austin
Vandercook Emma Mrs. Evanston
Vandercook Henry R. 4045 Ellis av.
Vandercook John D. Austin
Vandercook Robert O. Evanston
Vanderkloot A. 4248 Wabash av. *Ill., U.L.*
Vanderlip Frank A. 5331 Madison av. *U.L.*
Vanderploeg Flora Miss, 6837 Perry av.
Vanderploeg H. 6837 Perry av.
Vanderpoel John H. Tracy
Vanderwicken Edwin P. 172 Ashland boul.
VanDeursen Charles S. 612 W. 62d
VanDeusen Arthur S. Evanston
VanDeusen C. E. Oakland hotel
Van de Venter E. Miss, Hyde Park hotel
Van de Water A. H. 455 W. Vanburen
Van de Werker William N. 1039 Sherwin av.
VanDoozer B. R., M.D. 4318 Prairie av.
VanDorn A. Morton Park.
VanDuyn A. C. Dr. The Renfost
Vane Allen, Hotel Monnett, Evanston.
Vane Clarence R. 6334 Monroe av.
VanEngers A. J. LaGrange
VanEps F. S. Auditorium annex
VanEps George A. Mrs. Evanston
VanEvera DeWitt, 2636 N. Hermitage av.
VanEvery Joseph J. Evanston
VanHafften A. W. Berwyn
VanHagen George E. 3630 Vernon av.
VanHagen Isaac, 3630 Vernon av.
VanHamm Francis R. 3601 Vincennes av. *C.A.*
VanHoesen W. J. Mrs. 6545 Yale
VanHoff Anna Miss, 36 Aldine sq.
VanHook Weller Dr. 4430 Grand boul.
VanHoosen Bertha Dr. 489, 42d
VanHorn James H. 1491 Perry
VanHorn W. Clifton house
VanHorn Jefferson Mrs. 2326 Indiana av.
VanHousen B. T. 477 W. Adams
VanHousen Harry L. 959 Park av.
VanHousen Herbert M. 1840 Arlington pl.
VanHouten George M. 6616 Monroe av.
VanIngen J. Wm. Rev. 1429 Michigan av.
VanInwagen Arthur, 19 Delaware pl.
VanInwagen Fred, Hinsdale

VanInwagen James, 19 Delaware pl. *Chi.* Sum. res. Lake Geneva, Wis.
VanInwagen James jr. 19 Delaware pl.
VanInwegen Clarence P. 5316 Madison av.
VanKeuren C. W. Oak Park
VanKeuren Edward, Oak Park
VanKeuren M. J. Mrs. 590 Division
VanKirk Charles B. 4754 Greenwood av. *C.A., U.L.*
VanKirk Sarah A. Mrs. 4754 Greenwood av.
VanKirk Stephen, 329 Bowen av.
VanKuran Clara Mrs. 5730 Madison av.
VanLiew Frederick Mrs. Hinsdale
VanLiew Lewis C. Hinsdale
Vannatta Susan E. Mrs. 3727 Langley av.
VanNess Carrie Mrs. Irving Park
VanNess Frank C. Wilmette. *C.A.*
VanNess Gardiner, Irving Park
VanNess Lester T. Irving Park
VanNostrand Frank B. 4446 Woodlawn av.
VanNostrand John J. 4737 Champlain av.
Van O'Linda Fred, 968 W. Monroe
VanO'Linda J. A. Mrs. 4545 Greenwood av.
VanOlinda W. F. 968 W. Monroe
VanOsdel Frank M. 699 Jackson boul.
VanOsdel J. M. Dr. 699 Jackson boul.
VanOsdel Martha Miss, 2310 Indiana av.
VanOstrand Archibald E. Irving Park
VanPatten Andrew L. Dr. 408 Bowen av.
Van Pelt I. N. 4045 Ellis av.
VanPelt Ryan T. Dr. Lexington hotel
VanRiper Louis O. Highland Park
VanSands Robert, 839 W. Congress
VanSant J. R. Chicago Beach hotel
VanSchaack Cornelius P. 3235 South Park av.
VanSchaack Peter, 37, 22d
VanSchaack Robert H. 3604 Michigan av.
VanSchaick A. G. Mrs. Highland Park
VanSchaick H. Highland Park
VanSickel Charles, 271 S. Irving av.
VanSicklen Frederick W. 3712 Ellis av. Sum. res. Saratoga, N. Y.
VanSicklen N. H. 7456 Bond av. *C.A.*
Vansittart A. 908 Pullman bldg.
Van Smith J. Auditorium Annex
VanTuyl Edward A., M.D. Riverside
VanTuyl Margaret Miss, Riverside
VanUxem James L. 4965 Lake av.
VanVliet Leonard S. Oak Park
VanVlissingen A. 10858 Michigan av.
VanVlissingen James H. Evanston. *C.A., U.L.*
VanVlissingen Peter, 532 Garfield av. *C.A.*
VanVoorhis C. E. Evanston
VanVoorhis Frank, 3222 Rhodes av. *C.A., U.L.*
VanVranken Peter J. 6131 Monroe av.
VanWinkle A. L. 3236 Prairie av.
VanWinkle David, 3236 Prairie av.
VanWinkle John W. Dr. 1630 Barry av.
VanWoert G. E. 4465 Ellis av. *U.L.*
VanZandt Fred H. 883 W. Monroe
VanZandt George, 883 W. Monroe. *Ill.*
VanZandt G. Dr. 356 Washington boul.
VanZandt G. W. 938 W. Monroe
VanZandt O. C. 938 W. Monroe
Vanzwoll G. M. 43 S. Seeley av.
Vanzwoll Henry B. 273 Warren av.
Vanzwoll Maie W. Mrs. 273 Warren av.
Verbeck Herman, 3177 Dover
Varian Alfred R. 637 Fullerton av.
Varney George W. 4849 Langley av.
Varney G. C. 41, 53d Sum. res. Maywood
Varnum Clark, 2272 Kenmore av.
Varty Albert, 374 Chicago av.
Vary H. C. 937 Jackson boul.
Vasey Robert W. 4260 N. Ashland av.
Vattman Edward J. Rev. Fort Sheridan
Vaughan Alexander, 678 Wash'ton boul.
Vaughan Arthur J. 4139 Langley av.
Vaughan Elmer E. Dr. 321 Belden av.
Vaughan J. C. 6047 Jefferson av. *Ill.*
Vaughan Mary E. Miss, 425 Warren av.
Vaughan Roger, 6048 Jefferson av.
Vaughan Sanford S. 678 Washington boul.
Vaughn Thomas F. 4352 Greenwood av.
Vaughn Thomas S. Newberry hotel
Vaux Frederick T. 200 Goethe *U.L.*
Vawter William A. 2247 Kenmore av.
Veeder Albert H. 4842 Vincennes av. *C.A.*
Veeder Albert H. jr. 4842 Vincennes av.
Veeder C. V. North Shore hotel
Veeder Henry, 4841 Vincennes av. *C.A.*
Vehmeyer C. H. 6414 Harvard av.
Vehmeyer F. C. 6500 Lafayette av.
Vehmeyer Henry F. 4552 Forrestville av.
Vehon Emma Miss, 3638 Grand boul.
Vehon Harry, 4239 Calumet av.
Vehon Joseph, 3638 Grand boul.
Vehon Louis, 3824 Vernon av.
Vehon L. 4239 Calumet av.
Vehon Morris, 3638 Grand boul. *Lksd.*
Vehon William H. 848 W. Monroe
Veirs B. W. 179 Park av.
Veitch Wilberforce, 1842 Indiana av. *C.A., Irq.*
Vent C. F. 89, 44th
Vent R. T. 6427 Monroe av. *C.A.*
Verbeck Eugene A. 187, 41st
Verdier T. T. Tracy
Vergho Charles, 1312 Wrightwood av.
Vergho Charles jr. 1312 Wrightwood av.
Verhalen Joseph H. 39 Lincoln pl.
Verity W. P. Dr. 450 Garfield av.
Vermaas P. M. 1497 Washington boul.
Vermilyea A. R. Mrs. 4556 Lake av.
Vernon David, 833 W. Monroe
Vernon Harvey C. 1200 W. Adams
Vernon John M. 340 S. Paulina
Vernon LeRoy D. 4569 Lake av.
Vernon William W. 18 St. James pl.
Vernon William W. Evanston
VerNooy Charles B. 6220 Kimbark av.
Vesey William H. 754 W. 63d pl.
Vestey Sydney, 4425 Vincennes av.
Vette Amelia Mrs. 460 N. State
Vette John F. 1518 W. Monroe.
Vial George M. LaGrange

Vial Joseph, LaGrange
Vial Samuel, LaGrange
Vickers Charles, 6043 Madison av.
Vickers Frank, 6043 Madison av.
Vickers John A. D. The Tudor. *Irq.*
Vickery M. S. Miss, 437½ Elm
Victor H. Peter, 1639 Belmont av.
Vider Olaf, 525 Garfield av.
Vieilhomme G. Mme. 1546 Kenmore av.
Vieilhomme J. Gabriel, 1546 Kenmore av.
Viele Charles D. Maj. Fort Sheridan
Vierbuchen William C. 3637 Ellis Park
Vierling Clara J. Miss, 3760 Indiana av.
Vierling Frank C. 2347 Michigan av. *Cal.*
Vierling Louis, 3760 Indiana av. *C.A.*, *U.L.*
Vierling Robert, 3760 Indiana av. *U.L.*
Viets John B. 143 Oakwood boul.
Vigeant Gregory, 16 Astor
Vigneron E. Dr. 6523 Kimbark av.
Vilas Albert H. Oak Park
Vilas Albert M. Oak Park
Vilas Charles H. Dr. Calumet Club
Vilas Dana S. 2927 Groveland av.
Vilas Henry C. Riverside
Vilas Royal Cooper, Evanston
Viles James Jr. 2932 Indiana av. *Cal.*, *Chi.*, *C.A.*. *U.L.*, *W.P.*
Vilim Joseph Prof. Riverside
Villere J. Sidney, 2155 Clarendon av.
Villere Regina, 339 Rush
Vincent George E. 5813 Monroe av.
Vincent Harry, 380 Erie
Vincent J. Russell, 4156 Ellis av.
Vincent S. A. Mrs. 3269 Groveland av.
Vincent William A. 43 Banks. *Chi.*, *Irq.*, *Un.* Sum. res. Harbor Point.
Vinnedge Allen R. 446 Dearborn av. *C.A.*
Vinnedge Mahlon A. 446 Dearborn av. *C.A.*
Vinnedge Samuel, Evanston
Vocke Henry, 1731 Arlington pl.
Vocke Wm. 520 Lasalle av. *U.L.*, *Univ.*
Voge Richard, 879 S. Spalding av.
Vogel Frank E. 3642 Michigan av. *Stan.*, *W.P.*
Vogell William H. 198 Oakwood boul.
Vognild Erik L. 632 N. Robey
Voigtmann Frank, 2717 Magnolia av.
Voigts Henry, Evanston
Vokoun J. W. 537 W. Congress
Volger Frederick, 385 Mohawk
Vollintine A. Hale, 1690 Buckingham pl.
Vollmer A. F. Mrs. 52, 24th
Vollmer Herman, 685 Fullerton av.
Voltz Charles, 1918 Briar pl.
Voltz G. Mrs. 1918 Briar pl.
Voltz William, 1918 Briar pl.
Von Biedenfeld Curt, Elmhurst
VonDoeming Hugo, Park Ridge
VonGlahn August, 719 Fullerton av. *C.A.*
VonGlahn William, Wilmette
VonHermann E. 203, 30th
VonHofsten Hugo O. 5545 Woodlawn av.
VonKahlden Benno C. A. 4927 St. Lawrence av.
VonLengerke Oswald, 1116 Montana
VonLinder Stefan, 1842 Aldine av.
VonPlaten Maurice, Oak Park
VonUntzer Marie Baroness, 2032 Calumet av.
Voorhees John W. 47 Campbell Park. *C.A.*
Voorhees Martha Mrs. Norwood Park
Vopicka Charles J. 507 S. Winchester av. *Ill.*, *Irq.*
Vorderbrugge L. 68 Lincoln av.
Vore M. P. 4343 Berkeley av.
Vories Charles, 4211 Lake av.
Vories Harry F. 4533 Greenwood av. *C.A.*
Vosburgh Cyrus A. 237 S. Leavitt
Vosburgh Homer J. Rev. 535 S. Normal Parkway
Vosburgh W. R. Oak Park
Vose Frederick P. Evanston
Vose William M. R. Evanston
Voss Frederick C. 2341 N. Hermitage av.
Votaw C. W. Prof. 437, 61st
Voute Henry C. 2993 Kenmore av.
Vowell Stewart B. Evanston
Vroom P. D. Lieut-Col. Lexington hotel
Vrooman Frank Buffington Rev. 23 Scott
Vrooman Maria S. Mrs. 97 Loomis
Vynne H. R. Mrs. 3249 Groveland av.

WACHENHEIMER H. 3654½ Prairie av.
Wachsmuth F. H. 7 Groveland Park. *C.A.*
Wachsmuth H. F. 7 Groveland Park
Wachsmuth L. C. 7 Groveland Park. *Cal.*, *C.A.*, *U.L.*, *W.P.*
Wacker Charles H. 714 North Park av. *C.A.*, *Irq.*, *Un.*, *U.L.* Sum. res. Lake Geneva.
Waddell E. S. Mrs. Evanston
Waddill George C. Major, 65 Lake Shore drive
Wade Carrie Miss, Elmhurst
Wade Charles, Elmhurst
Wade C. A. Dr. 709 Jackson boul.
Wade D. E. Longwood
Wade James J. 5234 Michigan av.
Wade John Mrs. 3736 Langley av.
Wade Katherine Miss, 5234 Michigan av.
Wade M. L. 3849 Ellis av.
Wade R. A. 1099 Washington boul.
Wade R. V. 345 Rush
Wade S. W. Mrs. 5545 Washington av.
Wade Thomas P. 5234 Michigan av.
Wadhams Frederick E. 4734 Grand boul.
Wadhams Harry P. 105, 37th. *Irq.*
Wadhams John A. Irving Park
Wadington John, Hinsdale
Wadlow Esther Mrs. 5330 Greenwood av.
Wadsworth Frank R. Oak Park
Wadsworth G. F. 7231 Yale
Wadsworth Herbert, 822 The Plaza
Wadsworth James, 6317 Lexington av.

Wadsworth James jr. 6317 Lexington av.
Wadsworth Julius W. 407 Erie
Wadsworth Philip C. 291 Michigan av.
Wadsworth Robert, 822 The Plaza
Wadsworth S. F. Mrs. Oak Park
Wagar Claron S. 6549 Perry av.
Wagar M. H. 6549 Perry av.
Wagener W. A. Hotel Del Prado
Wagg Howard N. 1161 N. Clark
Waggener Albert O. 6404 Parnell av.
Waggener Robert G. 40 Buena Park Terrace
Wagner Carl Dr. 74 Lincoln av.
Wagner Casper M. 86 Pine Grove av.
Wagner Charles P. 7523 Stewart av.
Wagner David C. Tracy
Wagner Ernest J. 4335 Oakenwald av.
Wagner Ernst F. 567 Burling
Wagner Frank O. Berwyn
Wagner Fred J. 625, 46th pl.
Wagner George, 6211 Woodlawn av. *C.A.*
Wagner Henry E. Dr. 74 Lincoln av.
Wagner Henry W. 1463 Edgecomb ct.
Wagner John H. Elmhurst
Wagner Lena P. Mrs. 3534 Wabash av.
Wagner Louis C. 6357 Jackson av.
Wagner W. L. Calumet Club. *C.A.,U.L.*
Wagner W. R. Oak Park
Wahl Eva Miss, Lakota hotel
Wahl Lillian W. Miss, Lakota hotel
Wahl Louis Mrs. Lakota hotel
Wahl Robert, 1030 Winthrop av.
Wahl W. F. 1610 Waveland av.
Waide W. A. Hotel Groveland
Waidner F. A. 300 Chicago av.
Wain John, 737 W. Adams
Wainwright Robert P. P. Capt. Fort Sheridan
Wait George A. 2112 Clarendon av.
Wait Helen M. Miss, 124 Ashland boul.
Wait Henry H. 4919 Madison av.
Wait Horatio L. 4919 Madison av.
Wait James J. 4741 Greenwood av. *U.L.* Sum. res. Camden, Me.
Wait Wayland W. 124 Ashland boul.
Wait Wilber, 4552 Ellis av.
Waite A. C. 1518 W. Monroe
Waite F. G. Mrs. Evanston
Waite Horace F. 7 Astor
Waite Horace G. 13 Astor. *Univ.*
Waite William W. Hinsdale
Waixel Henry, 3420 Wabash av.
Waixel Moses, 3639 Michigan av.
Waixel M. Sol. 3639 Michigan av. *Stan.*
Waixel Sol H. 3420 Wabash av.
Wakefield Annie B. Mrs. Newberry hotel
Wakefield James A. 4500 Vincennes av.
Wakefield N. R. 830 W. Monroe
Wakefield William E. 511 Leland av.
Wakeley F. O. 103 DeKalb
Wakem Emily Miss, 149 Pine
Wakem J. Wallace, Highland Park. *Un.*
Wakeman A. C. Rev. Park Ridge
Wakeman A. V. H. Mrs. Chicago Beach hotel
Walbank E. J. Mrs. 5538 Monroe av.
Walbank Kenneth S. 5538 Monroe av. *C.A.*
Walbank Robert T. River Forest
Walbridge Anna Miss, 7127 Yale
Walbridge W. H. LaGrange
Walbridge W. P. LaGrange
Walburn Albert W. 211, 48th. *C.A.*
Walcott Aaron F. 812 Warren av.
Walcott Chester P. Evanston
Walcott Erastus L. Evanston
Walcott James G. LaGrange
Walcott J. H. LaGrange
Walden S. D. 6544 Harvard av.
Waldhauser Henry, 186 N. Clark
Waldhauser Joseph, 186 N. Clark
Waldmeyer Joseph R., M. D. 570 Fullerton av.
Waldo George E. 194 N. State
Waldo J. A. B. 227 Ontario
Waldo J. B. 227 Ontario
Waldo Otis H. 4437 Sidney av. *Univ.*
Waldo O. H. Mrs. 4624 Greenwood av.
Waldron John J. Evanston
Waldron Louis K. 532 Garfield av.
Waldschmidt August W. 735 Sedgwick. *C.A.*
Waldschmidt Charles, 735 Sedgwick
Walduck Charles W. 1243 Wilcox av.
Wales Albert H. Dr. 4300 Ellis av.
Wales Frederick M. Dr. 4300 Ellis av.
Wales Harry A. Oak Park
Walker Albert W. 1918 Barry av.
Walker Alfred E. Hinsdale
Walker Anne C. Miss, 345 Dearborn av.
Walker Arthur H. Lexington hotel
Walker Athalia A. Mrs. Hinsdale
Walker Augustus Evans Mrs. 47, 49th
Walker A. J. 719 W. Monroe
Walker A. Stewart, 345 Dearborn av.
Walker Benjamin, 145 Ashland boul.
Walker B. Lakota hotel. *Univ.*
Walker Charles Cobb, 2027 Prairie av. *Chi.*
Walker Charles M. 392 Lasalle av. *Irq.*, *Un.*
Walker Charles H. La Grange
Walker Clarence M. 4346 Michigan av.
Walker C. A. Hinsdale
Walker C. F. Oak Park
Walker C. Hayward, LaGrange
Walker C. H. Mrs. 861 Warren av.
Walker C. M. L. Riverside
Walker Dudley, LaGrange
Walker Edward, 165 Locust
Walker Edwin, Hotel Metropole. *Cal.*, *Chi.*, *W.P.*
Walker Edwin C. Hotel Metropole. *Cal.*, *Chi.*, *W.P.*
Walker Edwin F. Evanston
Walker Eugene S. Austin
Walker E. L. 4454 Woodlawn av.
Walker Francis H. Evanston
Walker Francis W. 3541 Grand boul. *C.A.*, *Irq.*, *U.L.* Sum. res. Lake Geneva, Wis.
Walker F. Albert, Evanston

Walker F. A. 4454 Woodlawn av.
Walker F. E. 4454 Woodlawn av. *U.L.*
Walker George, Oak Park
Walker George B. Chicago Athletic Assn.
Walker George C. 228 Michigan av. *Cal.*, *Chi.*, *C.A.*, *Irq.*
Walker George L. 891 Warren av. Sum. res. Lake Geneva, Wis.
Walker George R. 10 Aldine sq.
Walker Harry W. Evanston
Walker Hayward, LaGrange
Walker G. Albert, Oak Park
Walker G. B. Mrs. 3580 Vincennes av.
Walker Henry C. 4346 Michigan av.
Walker Henry H. Chicago Club. *Un.* *U.L.*, *W.P.*
Walker Henry K. Hinsdale
Walker Henry M. Evanston
Walker Henry S. Evanston
Walker Herbert, 77 Pine
Walker Herman L. 3101 Groveland av.
Walker Hester E. Mrs. Evanston
Walker H. A. 3031 Prairie av.
Walker H. Edwin, 4346 Michigan av.
Walker H. Winston, 3240 Rhodes av. *C.A.*, *W.P.*
Walker James C. Virginia hotel
Walker James H. 345 Dearborn av. *Chi.* Sum. res. New London, Conn.
Walker James H. jr. 345 Dearborn av.
Walker James M. 442 Dayton
Walker James M. Mrs. 1720 Prairie av.
Walker James R. 1726 Prairie av. *Chi.*, *C.A.*, *U.L.*, *Univ.*, *W.P.*
Walker James R. LaGrange *Chi.*
Walker John, 576 W. Adams
Walker John, 1918 Barry av.
Walker John B. Dr. 247 Park av.
Walker John H. Union League Club
Walker J. Brandt, 3154 Michigan av. *W.P.*
Walker J. C. Virginia hotel
Walker Lizzie M. Miss, Hinsdale
Walker Martha A. Mrs. 39 Bryant av.
Walker Mary A. Mrs. 4247 Drexel boul.
Walker Mathew H. LaGrange
Walker Mathias, 4102 Ellis av.
Walker Moses B. LaGrange
Walker Peter Mrs. Virginia hotel
Walker Porter J. Morgan Park
Walker Robert P. 3716 Lake av. *C.A.*, *U.L.*
Walker R. G. Dr. 95 Aberdeen
Walker R. W. Evanston
Walker Samuel J. Dr. 105 Pine. *Univ.*
Walker Stephen L. 1069 Chase av.
Walker Sydney Dr. 5318 Greenwood av.
Walker S. S. Mrs. Oak Park
Walker Thomas H. 3153 Prairie av.
Walker Wellington, 2350 Indiana av.
Walker Sarah M. Mrs. 267 Warren av.
Walker William B. 2027 Prairie av. *Chi.*, *C.A.*
Walker William F. Rev. 678 Sheffield av.
Walker William J. 891 Warren av.
Walker William L. 680 Sheffield av.
Walker William R. 3159 South Park av. *Chi.*
Walker William S. Calumet Club. *Chi.*
Walker Wirt Dexter, 468 Elm. *Chi.*, *Un.*, *Univ.*, *W.P.*
Walker W. H. Lakota hotel
Walker W. J. Mrs. 3159 South Park av.
Walkup Charles L. 686 Fullerton av.
Walkup Thomas, Evanston
Wall F. J. The Arizona
Wallace Andrew jr. 83, 74th
Wallace Andrew, 3439 Vernon av. *Irq.*
Wallace C. S. New Hotel Holland
Wallace C. W. Mrs. Auditorium hotel
Wallace Emma Miss, Hotel Woodruff
Wallace Frank P. Austin
Wallace Fred H. Dr. 333 Ohio
Wallace George R. Rev. 6534 Stewart av.
Wallace George W. R. LaGrange
Wallace Harold U. 6147 Monroe av.
Wallace H. R. Dr. 116, 43d
Wallace James Mrs. 2619 N. Paulina
Wallace Jas. F. Mrs. 4240 Champlain av.
Wallace John C. 4411 Ellis av.
Wallace John F. Hotel Windermere. *U.L.*
Wallace J. D. 458 Jackson boul. *Ill.*
Wallace Martin R. M. 3817 Michigan av.
Wallace M. G. Oak Park
Wallace Norman B. Austin
Wallace Peter Rev. 4100 Lake av.
Wallace T. D. Rev. 682½ Washington boul.
Wallace William, Irving Park
Wallace W. J. Oak Park
Wallach J. Frederick, 3216 Lake Park av. *C.A.*, *U.L.*
Waller A. Rawson, 356 Dearborn av. *Un.*
Waller Belle L. Miss, 87 Rush
Waller Charles, Revere House
Waller Chas. S. 625 Lasalle av.
Waller Edward, 356 Dearborn av.
Waller Edward Mrs. 356 Dearborn av.
Waller Edward C. River Forest. *U.L.*
Waller Evangelia H. Miss, 87 Rush
Waller Henry, River Forest. *Ill.*, *Irq.*
Waller James B. 1711 Sheridan rd. *Chi.*, *C.A.*, *Univ.*
Waller James B. Mrs. Evanston av. sw. cor. Buena av.
Waller J. D. Dr. Oak Park
Waller Robert A. 1665 Sheridan rd. *Chi.*, *C.A.*, *Irq.*, *Un.*, *U.L.*, *Univ.*
Waller William, 40 Banks *Chi.*, *C.A.*, *Univ.*, *W.P.*
Wallin H. J. Dr. 3402 South Park av.
Wallin Peter, 7850 Bond av.
Wallin Thomas S. 535 Dearborn av. *U.L.*
Walling Willoughby Dr. 4127 Drexel boul.
Wallingford Henry J. Evanston
Wallis Frank C. 709 Washington boul.
Wallis H. H. Oak Park
Wallis John E. 315 The Plaza

Wallis Obed W. 709 Washington boul. *Ill.*
Walliser Henry J. 54 Best av.
Walls C. Bruce Dr. 134 S. Kedzie av.
Walls Francis X. Dr. 3547 Ellis av.
Walls James R. 4334 Greenwood av.
Walls Mae P. Miss, 4334 Greenwood av.
Walls Mercy L. Mrs. 4334 Greenwood av.
Walls Thomas, 21 Park av.
Walls Wyllis Worden, 4954 Washington av.
Wallwork Edward L. 426, 42d pl.
Wallwork John, 4417 Indiana av.
Walmsley A. H. Irving Park
Walmsley D. Herman, The Plaza
Walmsley Frank O. Berwyn
Walmsley Wm. LaGrange
Walser Jacob J. Austin
Walsh Adelaide Mary, 306 Superior
Walsh A. H. Miss, Hotel Windermere
Walsh Edward R. 276 Michigan av.
Walsh Ella Miss, 435 Washington boul.
Walsh E. M. Miss, 70 Oak
Walsh F. Miss, Hotel Windermere
Walsh James, 306 Superior. *Un.*
Sum. res. Mackinac Island, Mich.
Walsh James T. Norwood Park
Walsh John F. 353 Bissell
Walsh John R. 2133 Calumet av. *Cal., Chi., Irq., U.L., W.P.*
Walsh John W. 503 W. Congress
Sum. res. Fox Lake
Walsh John W. 4243 Calumet av.
Walsh Lawrence J. 1529 Wrightwood av.
Walsh Mary A. Mrs. 1314 Dunning
Walsh Michael Mrs. 2511 Indiana av.
Walsh M. Miss, Hotel Windermere
Walsh Richard, 4441 Ellis av.
Walsh R. D. Chicago Athletic Assn.
Walsh William, 3131 Wabash av.
Walsh William C. River Forest. *Irq.*
Walshe Robert J. 2339 Calumet av.
Walter Albert E. 7747 Union av.
Walter Alfred M. 2729 Prairie av. *C.A.*
Walter A. K. Mrs. Oak Park
Walter Charles A. Riverside
Walter Grove E. Irving Park
Walter Henry E. Evanston
Walter J. C. Mrs. 2729 Prairie av.
Sum. res. Lynn, Mass.
Walter Lincoln W. Hotel Luzerne
Walter William A. 3142 Calumet av.
Walters A. E. Oak Park
Walters G. W. Evanston
Walters J. C. 6621 Yale
Walters Lester C. 59 St. James pl.
Walters L. M. 1570 W. Monroe
Walters Marie Mrs. Evanston
Walters M. E. Wilmette
Walther A. F. 532 N. Normal Parkway
Walton Charles, 189 Cass
Walton Charles, 2397 N. Paulina
Walton Elizabeth Miss, 4740 Drexel boul.
Walton Frederick J. Rev. 6957 Yale
Walton George Kenyon, 1230 Wrightwood av.
Sum. res. "Oakwood," nr. Harvey, Ill.
Walton Hannah Miss, 7659 Butler
Walton Henry H. 874, 71st pl.
Walton Lyman A. 7214 Princeton av.
Walton Mabel B. Miss, 4740 Drexel boul.
Walton R. French, LaGrange
Walton Seymour, 1719 Melrose
Walton S. B. 4740 Drexel boul.
Walton Thomas B. 1462 E. Ravenswood Park
Walworth Charles M. 23 Marquette Terrace
Walworth S. E. Mrs. 284 Park av.
Wampler A. J. 4156 Lake av. *C.A.*
Wampold Leo, 3229 Michigan av. *Stan.*
Wampold Louis, 3229 Michigan av. *Stan., U.L.*
Wamsley Minor, 6014 Kimbark av.
Wander E. W. 294 Dayton
Sum. res. Mishicott, Wis.
Wander Pauline Mrs. 294 Dayton
Wander Valesia W. Miss, 294 Dayton
Wangeman Hugo, 6435 Stewart av.
Wann Angelina Miss, 6437 Woodlawn av.
Sum. res. Claire View, Mich.
Wann William O. 397 S. Leavitt
Wanner Andrew F. 719 Chase av.
Wanner Edward A. 6501 Kimbark av.
Wanner Henry J. 106, 36th
Wanzer Clarence H. Austin
Wanzer Elias Mrs. Austin
Wanzer James M. 917 W. Monroe
Wanzer Sidney, 3022 Wabash av.
Wanzer William B. 272, 30th
Ward Albert J. 274 Fullerton av.
Ward Anabel Miss, Evanston
Ward A. Montgomery, 4700 Kimbark av. *C.A., W.P.*
Sum. res. Oconomowoc, Wis.
Ward Carlos J. Oak Park
Ward Charles A. Evanston. *C.A.*
Ward Charles W., M. D. 3449 Indiana av.
Ward D. A. Evanston
Ward Edmund C. 627 Jackson boul.
Ward Edward P. Dr. Lake Forest
Ward Frederic A. 212, 33d
Ward George R. T. 4726 Kimbark av. *Chi., W.P.*
Ward George T. 3930 Prairie av.
Ward Guy W. Evanston
Ward I. C. Dr. 1127 N. Clark
Ward James R. 1911½ Diversey
Ward Joseph F. Evanston
Ward J. L. Oak Park
Ward L. C. Mrs. Evanston
Ward Morris E. Lakota hotel
Ward M. A. Mrs. 1109 Foster av.
Ward M. E. Mrs. 319 Park av.
Ward Oscar H. 189, 54th pl.
Ward O. S. 1455 Fulton
Ward O. VanSchaack Mrs. 1701 Prairie av.
Ward Robert N. 4709 St. Lawrence av.
Ward R. P. Oak Park
Ward Samuel Mrs. 4850 Kimbark av.
Ward S. D. 3536 Ellis av.
Ward William H. Riverside
Ward W. Mrs. 4934 Forrestville av.

Warde Miss, 4429 Greenwood av.
Warde R. Cuttriss, 919 Pullman bldg.
Wardell Charles F. Riverside
Wardell Richard J. Riverside
Warden Theodore G. 3601 Ellis av.
Warder Benton, 78 Ogden av.
Warder William H. Dr. 149, 42d
Wardlow John, 2598 Kenmore av. *C.A.*
Wardner S. J. Mrs. 4108 Lake av.
Wardrop Walter, 146, 54th
Wardrop Walter jr. 146, 54th. *C.A.*
Wardwell Robert D. 330 Ashland boul. *C.A.*
Ware Albert, 393 W. Adams
Ware Charles, Kenilworth
Ware Charles W. Virginia hotel
Ware C. E. 5100 Hibbard av.
Ware Frederic D. 5147 Cornell av.
Ware Harry A. Dr. 204 Cass. *Chi., C.A., U.L.*
Ware John C. 5543 Madison av.
Ware John W. 3019 Vernon av.
Ware J. H. 5480 Cornell av. *C.A., W.P.*
Ware J. M. Kenilworth
Ware Lyman Dr. 1620 Prairie av.
Ware L. A. Mrs. 4712 Madison av.
Ware Martha Miss, 2548 Indiana av.
Ware M. E. Miss, 5147 Cornell av.
Ware Robert M. Riverside
Ware Thornton, 4203 Ellis av.
Wares Jerome F. The Arizona. *C.A.*
Warfield Edwin A. jr. 4403 Greenwood av.
Warfield Robert, Tracy
Waring Henrietta H. Miss, 491 W. Adams
Warner Aaron N. 320 Oakwood boul.
Warner Addison R. 6335 Lexington av. *C.A.*
Warner Augustus, 503 Dearborn av.
Warner A. F. 1837 Michigan av.
Warner A. S. Dr. 80 S. Kedzie av.
Warner Chester, 635 Washington boul.
Warner Edward A. 6501 Kimbark av.
Warner Ezra J. Lake Forest. *Chi.*
Warner E. Percy, 4707 Calumet av. *Cal.*
Warner Francis C. Evanston
Warner Frank A. Evanston
Warner George L. 5120 Hibbard av. *U.L.*
Warner Harry, 6335 Lexington av.
Warner Henry D. Mrs. 2940 Indiana av.
Warner John M. 6339 Yale
Warner John M. jr. 6339 Yale
Warner J. M. Julien hotel
Warner Mary R. Mrs. 727 Washington boul.
Warner M. M. 357 Park av.
Warner Paul B. 651 Fullerton av.
Warner Samuel W. 1309 W. Adams
Warner Sidney H. 1635 W. Adams
Warner William C. Oak Park
Warrell Arthur M. 85, 20th. *C.A.*
Warren Allyn D. 4310 Oakenwald av.
Warren Charles A. 6350 Harvard av.
Warren Charles C. Hinsdale
Warren Charles H. Highland Park
Warren Clinton J. 801 The Plaza *Chi.*
Warren C. C. 231, 42d
Warren C. D. 4310 Oakenwald av. *U.L.*
Warren C. M. Mrs. 4342 Greenwood av.
Warren C. R. Dr. 1037 W. Madison
Warren Daisy M. Miss, 101 Pine
Warren Emma S. Miss, 4206 Ellis av.
Warren Everett M. 4808 Lake av.
Warren E. A. Mrs. Evanston
Warren F. H. 3922 Lake av.
Warren G. T. New Hotel Holland
Warren James A. 1 Wellington ct.
Warren Joseph, Evanston
Warren J. H. Hinsdale
Warren J. Latham, Berwyn
Warren Leroy W. E. Evanston
Warren L. D. 2909 Prairie av.
Warren Nathan H. Hinsdale
Warren Robert Mrs. 5 Groveland Park
Warren Wallace Mrs. 210, 37th
Warren William, Evanston
Warren William C. 4808 Lake av.
Warren William S. 437 Elm. *U.L.*
Warren William S. 2181 Sheridan rd.
Warrington George, 1706 Kenmore av.
Warrington Henry, 127 Park av.
Warrington James N. 127 Park av. *Univ.*
Warrington William H. 127 Park av.
Wartman John, 531 S. Winchester av.
Warvelle George W. 654 W. Monroe
Washburn Charles L. Hinsdale
Washburn Elmer, 4559 Woodlawn av.
Washburn E. A. Morgan Park
Washburn Hiram C. 438 W. 62d pl.
Washburn J. S. 5484 Monroe av.
Washburn William D. 3309 Rhodes av. *U.L.*
Washburn William W. Morgan Park
Washburne Elihu B. 154 Astor. *C.A.*
Washburne George F. Dr. 197, 47th. *Ill.*
Washburne Hempstead, 154 Astor. *Chi., C.A., Un.*
Washburne John B. 1470 E. Ravenswood Park
Washburne Oscar, 197, 47th
Washington Hermann B. 1847 Melrose
Washington Irving, 507 Leland av.
Washington Lloyd, 1842 Indiana av. *Irq.*
Wasmansdorff Otto, 549 Cleveland av.
Wasmansdorff Wm. G. 575 Cleveland av.
Wass Allen, Evanston
Wassall Jos. W. Dr. 150 Pine. *Un., W.P.*
Wasserman David, 3742 Forest av. *Lksd.*
Wasson Buren S. 4345 Ellis av.
Waterbury Elbert M. 516 W. 62d
Waterbury Ivan C. 5475 Ridgewood ct.
Waterbury John C. Evanston
Waterhouse Allen C. 343 Warren av.
Waterhouse Charles F. Dr. 4242 Langley av.
Waterloo Stanley, Press club
Waterman Alice Carey Mrs. 4203 Ellis av.
Waterman Arba N. 40 Groveland Park. *U.L.*
Waterman Ellen Warren Mrs. 5810 Rosalie ct.
Waterman E. L. Mrs. 441 Seminary av.
Waterman H. B. Rev. Oak Park

Waterman John A. 3929 Vincennes av.
Waterman Richard, 26 Scott
Waterman Richard jr. 26 Scott
Waterman S. A. Dr. 7762 Hawthorne av.
Waterman William, 5810 Rosalie ct.
Waters Charles E. 571 Washington boul. *Ill.*
Waters Fannie T. Mrs. 463 W. Monroe
Waters Frank P. 16 Aldine sq.
Waters Frank S. 377 Warren av. *C.A.*
Waters Harry C. 144, 50th
Waters Lisle Cummins Dr. 463 W. Monroe
Waters N. McGee, Evanston
Waters O. J. Dr. 361 Chestnut
Waters Thomas J. 3149 Beacon
Waters Willey B. 587 Washington boul. *C.A., Ill.*
Waterworth T. E. 1658 Briar pl.
Wathier Joseph P. 545 W. Monroe
Watkins A. B. Mrs. 151 Evanston av.
Watkins Carrie B. Miss, 4037 Indiana av.
Watkins D. L. 258 Ashland boul.
Watkins Evelyn Miss, 151 Evanston av.
Watkins E. M. 333 Rush. *Un.*
Watkins E. T. 148 Rush
Watkins Frederick A. 333 Rush
Watkins George, 4206 Oakenwald av.
Watkins Jesse M. 151 Evanston av.
Watkins Joseph O. 196 Ashland boul. *Ill.*
Watkins Martha Grace Miss, 258 Ashland boul.
Watkins Maurice, 3752 Lake av.
Watkins T. J. Dr. 3625 Indiana av.
Watkins Vine A. 2643 Michigan av.
Watkins William, 4328 St. Lawrence av. *Irq.*
Watkins William W. 3536 Lake av. *U.L.*
Watkins W. C. 81, 43d
Watrous Christopher, 528 N. State
Watry Nicholas, 1668 Wellington
Watson Alexander, Riverside
Watson Benjamin A. 286, 37th
Watson Catherine Mrs. 271 S. Irving av.
Watson C. E. Mrs. 5762 Rosalie ct.
Watson E. L. Miss, Hinsdale
Watson Flora M. Dr. 3926 Langley av.
Watson Frank, 3403 Indiana av.
Watson Frederick, 454 S. Oakley av.
Watson George A. Wilmette
Watson George B. 6515 Yale
Watson George W. 3403 Indiana av.
Watson G. E. 8 Wellington pl. *C.A.*
Watson Ida Miss, 4402 Lake av.
Watson James, Wilmette
Watson James B. Forest hotel (R.P.)
Watson John A. 6642 Lafayette av.
Watson John G. 706 Pullman bldg. *Chi.*
Watson Julia M. Mrs. Evanston
Watson Lewis H., M.D., 297 Indiana
Watson Lydia E. Miss, Highland Park
Watson Margaret A. Mrs. 2686 Magnolia av.
Watson Orson H. 2686 Magnolia av.
Watson Richard G. Lake Forest
Watson R. W. Hotel Windermere. *Chi.*

Watson Thomas, Wilmette
Watson Thomas H. 3739 Indiana av.
Watson Thomas H. Evanston
Watson Thomas W. Wilmette
Watson T. K. Mrs. Evanston
Watson T. T. Highland Park
Watson William jr. Chicago Beach hotel. *U.L.*
Watson William J. 2640 Prairie av. *U.L.*
Watson W. M. 1705 Wellington
Watt Archibald M. 55 Union Park ct.
Watt Charles E. 1174 Wilcox av.
Watt Edgar R. Evanston
Watt George F. 350 Ashland boul.
Watt Hugh, 55 Union Park ct.
Watt James B. 3213 Groveland av. *C.A.*
Watt Robert, Lakeside
Watte Joseph M. Mrs. 615 Cleveland av.
Watterman H. H. Morgan Park
Watters Juliette Mrs. 474 Elm
Watterson D. Mrs. 11 Bellevue pl.
Watts Francis, 4347 Ellis av.
Watts George C. 4726 Langley av.
Watts Robert, 4726 Langley av.
Waugh Edwin L. 1080 Chase av.
Waugh Frederick, The Arizona
Waughop Arthur B. 3842 Calumet av.
Waughop James F. 4207 Ellis av.
Waughop J. W. 2457 Prairie av.
Way E. C. 800A Pullman bldg.
Way Henry J. Dr. 514 S. Oakley av.
Way J. M. Mrs. The Winamac
Way W. Irving, 1845 Arlington pl.
Wayman T. E. Granada hotel
Wayne Thomas D. 209 S. Leavitt
Wayt Edward, Austin
Wayte Alfred, 5204 Cornell av.
Wayte Alfred H. 5204 Cornell av.
Wayte John Mrs. Morgan Park
Weage C. A. Oak Park
Wean Frank L. 6951 Yale. *Chi.*
Wear Charles A. 5517 Washington av.
Weare Charles A. 697 Washington boul.
Weare Martha Mrs. 1033 Evanston av.
Weare Portus B. Morton Park. *Chi., U.L.*
Weare William W. Morton Park. *U.L.*
Weart Garret V. 6800 Lowe av.
Weart James G. Winnetka
Weary Charles A. Wilmette
Weary Edwin D. 5832 Washington av. *C.A., U.L.*
Weatherhead E. Mrs. 469 Jackson boul.
Weatherly Sidney M. 7737 Lowe av.
Weatherson C. 3739 Prairie av.
Weatherstone James P. Riverside
Weatherstone William W. LaGrange
Weaver Arthur C. 686½ Wash'ton boul.
Weaver Charles H. 686½ Wash'ton boul. *Ill.*
Weaver Charles S. Lake Forest
Weaver Edith S. Mrs. 882 Wash'ton boul.
Weaver George H. Dr. 535 Washington boul.
Weaver Henry E. 506, 53d. *U.L., W.P.*
Weaver Homer W. Evanston
Weaver John VanA. 447 Elm

Weaver Joseph D. Evanston
Weaver Kate Miss, 45 Cedar
Weaver Mary W. Mrs. Chicago Beach hotel Sum. res. Highland Park
Weaver Uri, 1173 Washington boul.
Weaver William A. Austin
Weaver William H. Dr. 450 Belden av.
Webb Catherine B. Mrs. 1161 N. Clark
Webb Debbie Miss, 3907 Michigan av.
Webb Edward L. Dr. Forest hotel (R.P.)
Webb Frank Mrs. 371 Park av.
Webb Frank R., M.D. 3907 Michigan av.
Webb George L. Chicago Beach hotel
Webb G. D. Oak Park
Webb Job, 884 W. Adams
Webb J. B. Oak Park
Webb Mary A. Miss, 3907 Michigan av.
Webb T. A. 3543 Michigan av.
Webb William J., M. D. 376 Division
Webbe William E. 5831 Washington av. Sum. res. Sister Lakes, Mich.
Webber Charles M. 150 Astor. *C.A.*
Webber Edward R. Wilmette
Webber F. G. 4130 Drexel boul.
Webber M. M. Mrs. The Tudor
Webber Samuel T. 7812 Lowe av.
Webber William G. 4429 St. Lawrence av.
Weber Andrew, 280 Belden av.
Weber Bernard F. 2546 N. Ashland av.
Weber Charles F. 1640 Barry av.
Weber David, 4412 Wabash av.
Weber Eugene, 597 Burling
Weber George, 7738 Butler. *C.A.*
Weber George W. 1921 Arlington pl.
Weber Henry, 7738 Butler
Weber Herman, 462 Lasalle av.
Weber John, 151 Osgood
Weber Samuel L. Dr. 143, 35th
Weber William H. 7732 Butler
Webner John T. 997 Warren av.
Webster Catherine Mrs. 4140 Berkeley av.
Webster Charles L. Dr. 140 Ashland boul.
Webster Chas. R. Evanston
Webster C. O. 4408 Oakenwald av.
Webster C. R. Mrs. Evanston
Webster Edgar C. Evanston
Webster Edna, Hinsdale
Webster Edward H. Dr. Evanston
Webster E. Carlton, 4738 Evans av.
Webster E. P. 176, 37th
Webster George A. 5200 Jefferson av. *C.A.*
Webster George H. 2821 Prairie av.
Webster George H. jr. 2821 Prairie av.
Webster George O. Capt. Fort Sheridan
Webster George W., M.D. 1922 Indiana av. *C.A.*
Webster Henry K. Evanston
Webster H. D. L. Rev. 793 Washington boul.
Webster John C. Dr. 820 Jackson boul.
Webster J. P. Dr. 441 W. 62d pl.
Webster J. W. Hinsdale
Webster Lewis D. Virginia hotel. *Chi.*, *C.A.*, *Un.*, *W.P.*
Webster Lucius, 140 Ashland boul.
Webster Nathaniel B. 156 S. Leavitt
Webster N. H. Hinsdale
Webster Roy, Hinsdale
Webster S. L. Mrs. Evanston
Webster Thos. H. 116 Flournoy. *U.L.*
Webster Towner K. Evanston. *U.L.*
Webster William A. Evanston
Webster Wm. V. 759 W. Adams
Webster Worth A. Evanston
Wechsler Phil, 3000 Michigan av. *Lksd.*
Weckler William H. 1506 Wolfram
Wedeles Anna Mrs. 3216 Calumet av.
Wedeles Babetta Miss, 4920 Ellis av.
Wedeles Celia Mrs. 4920 Ellis av.
Wedeles Edward L. 3216 Calumet av. *Lksd.*, *Stan.*
Wedeles Isaac, 3127 Calumet av.
Wedeles M. A. 4712 Calumet av. *Lksd.*
Wedeles Sigmund, 3216 Calumet av. *Lksd.*
Wedeles Solomon, 4920 Ellis av.
Weed J. E. 6551 Yale
Weed William, 4024 Michigan Terrace
Weed W. A. Mrs. 4024 Michigan Terrace
Weeden Elnathan S. Evanston
Weeks Benjamin F. Evanston
Weeks Charles D. 4828 Forrestville av.
Weeks Clinton, Longwood. *C.A.*
Weeks E. A. 4828 Forrestville av.
Weeks Frank, 4257 Grand boul.
Weeks Gilbert M. 1687 Kenmore av. *C.A.*
Weeks Harvey T. 199 Ashland boul. *C.A.*, *Ill.*
Weeks Horace S. Hinsdale
Weeks Joseph M. 164 Ashland boul.
Weeks J. B. Irving Park
Weeks J. G. Hotel Windermere. *C.A.*
Weeks Patti Miss, 199 Ashland boul.
Wegeforth T. H. C. 1694 W. Monroe
Wegener Arnold, 295 Webster av.
Wegener George A. 978 Millard av.
Wegener George A. jr. 978 Millard av.
Wegg David S. 1901 Wrightwood av. *U.L.*
Wegmann John, 571 N. Clark
Wegmann Jules F. 571 N. Clark
Wegmann Julius, 571 N. Clark
Weick Louis E. 451 Cleveland av.
Weick M. G. Mrs. 451 Cleveland av.
Weide Lilian B. Miss, 2535 Prairie av.
Weidig Adolph, Hinsdale
Weidig George, 405 Ontario. *C.A.*
Weidner Revere F. 1311 Sheffield av.
Weigle Fred T. 100 Pine Grove av.
Weigle Mahlie E. Miss, 100 Pine Grove av.
Weigle William G. 1847 Magnolia av.
Weigley Fillmore, 238 Honore
Weigley Frank S. Hotel Metropole. *Ill.*, *U.L.*
Weil Abraham, 4903 Vincennes av.
Weil A. L. 186, 43d
Weil A. V. 3756 Rhodes av.
Weil Emanuel, 3756 Rhodes av.
Weil Eugene S. 3445 Prairie av.
Weil E. R. 449 Lasalle av.
Weil Henry, 4909 Forrestville av.

Weil Isaac, 349 Chestnut
Weil Jacob, 2703 Wabash av. *Stan.*
Weil Julius E. 3342 South Park av. *Stan.*
Weil J. H. 3255 Wabash av.
Weil Leo D. 2703 Wabash av.
Weil L. H. Mrs. 531½ Burling
Weil Morris, 3336 South Park av. *Stan.*
Weil N. J. 6448 Ellis av.
Weil Samuel, 4853 Forrestville av.
Weil Simon D. 2703 Wabash av.
Weil Theodore, 4429 Ellis av. *Stan.*
Weiland Emma Mrs. 3601 Vincennes av.
Weilhart C. E., M.D., 3709 Ellis av.
Weill M. 4221 Wabash av.
Weinberg Adolph, 344 Dayton
Weinberg Max, 3443 Wabash av.
Weinberger A. F. 27 Ewing pl.
Weinberger Felix V. 27 Ewing pl.
Weinberger George A. 27 Ewing pl.
Weinhardt H. 76 Ewing pl.
Weinsheimer Alfred S. 3028 Calumet av. *U.L.*
Weinsheimer W. J. 339 Burling
Weippiert Gustave W. 6565 Yale
Weir Robert, 6323 Yale
Weis David, 3255 Wabash av.
Weis Louis, 2014 Indiana av.
Weise Frederick, Revere house
Weise George, 3410 Wabash av.
Weiss Frederick W. 7017 Parnell av.
Weiss George A. 540 N. State
Weiss Henry W. Hinsdale
Weiss John H. 4419 Drexel boul.
Welch Albert, 4540 Oakenwald av.
Welch Albert G. 4807 Madison av.
Welch Leon C. 4807 Madison av.
Welch William M. 548 Morse av.
Welch W. H. 4540 Oakenwald av.
Welcker H. C. Dr. 455 North av.
Welcker Paul R. Dr. 455 North av.
Weld Herbert W. 3702 Lake av.
Welden T. J. Edison Park
Weldon Elizabeth Mrs. 276 S. Marshfield av.
Welge Frederick, Austin
Weller George W. 6832 Lafayette av.
Weller Stella Mrs. 6311 Woodlawn av.
Welles Arthur T. 464 W. Adams
Welles E. P. 600 Division
Welles Fred W. 600 Division
Welles F. L. 536 Jackson boul.
Welles Katherine Miss, 536 Jackson boul.
Welles M. W. 600 Division
Welling David, 6740 Perry av.
Welling Dwight G. Evanston
Welling John C. 4950 Greenwood av. *Chi., U.L.*
Wellington Charles L. 299, 47th
Wellington Charles W. W. Mrs. 299 Huron
Wellington Cyrus, 726 Washington boul.
Wellington Gertrude G., M.D. 726 Washington boul.
Wellington L. W. Virginia hotel
Wellington Philip A. 726 Washington boul.
Wells Addison E. 204 Ashland boul. *Ill., U.L.*
Wells Arthur B. 476 N. State
Sum. res. LaGrange
Wells Arthur S. 4519 St. Lawrence av.
Wells Brenton R. 4853 Lake av. *C.A., W.P.*
Wells Catharine J., M.D. 3118 Indiana av.
Wells Charles E. Evanston
Wells C. H. Oak Park
Wells D. Gordon, 49, 29th pl.
Wells D. W. 841 Warren av.
Wells Edgar L. 4724 Evans av.
Wells Edward F. M.D. 4571 Lake av.
Wells Edwin S. Lake Forest
Wells Frank, 19 Groveland Park. *U.L.*
Wells Franklin C. Dr. 359 Warren av.
Wells Fred A. 6704 Stewart av.
Wells George V. 4839 Forrestville av.
Wells Grace S. Mrs. Evanston
Wells G. S. Park Ridge. *U.L.*
Wells Horace A. 4724 Prairie av.
Wells H. G. Norwood Park
Wells James H. Oak Park
Wells Joseph B. 3552 Vernon av.
Wells Judd E. 477 W. Congress
Wells J. G. Irving Park
Wells J. Q. Mrs. Riverside
Wells Lois Miss, 4853 Lake av.
Wells Michael B. 4571 Lake av.
Wells Moses A. 313 W. Monroe. *Ill.*
Wells Moses D. 2550 Michigan av. *Cal., Chi., C.A., W.P.*
Sum. res. Lakeville, Conn.
Wells O. A. 4418 Prairie av.
Wells O. C. 221 Schlller. *C.A.*
Wells Robert M. 3800 Michigan av. *U.L.*
Wells R. A. 4724 Evans av.
Wells R. A. Hotel Woodruff
Wells Samuel, Tracy
Wells Samuel R. 2458 Indiana av. *Cal., W.P.* Sum. res. Waukegan
Wells S. K. Mrs. Evanston
Wells Theodore B. 215 S. Winchester av.
Wells Thomas E. 4733 Vincennes av. *Chi.*
Wells Warren A. 146 Ashland boul. *Ill., W.P.*
Wells William L. Evanston
Wells William W. 89 Warren av.
Wells Willis J. 3753 Ellis av. *C.A., Irq.*
Wendell Edward E. 3107 Forest av.
Wendell Emanuel V. 4418 Langley av. *Lksd.*
Wendell James A. Evanston
Wendell Melville J. 6530 Lexington av.
Wendell Maurice, 4008 Drexel boul. *Stan.*
Wenderoth C. J. 99, 33d
Wenderoth Frank, Lexington hotel
Wenter Frank, 475 Ashland boul. *Irq.*
Wenterwelt W. D. Rev. Morgan Park
Wentworth Edward C. 2941 Indiana av.
Wentworth Frank W. 125 E. Pearson. *C.A., Univ.*
Wentworth Franklin H. 580 Division
Wentworth Moses J. 465 Elm. *Cal., Univ.*
Wentworth William G. Evanston

Wentworth Wm. W. Dr. 230 W. 65th
Wentz Albert D. 1870 Reta. *C.A.*
Wentz Julian A. 7051 Princeton av.
Werkmeister Arthur M. Dr. 3329 Vernon av.
Werkmeister Martin, 3329 Vernon av.
Wermuth William C. Dr. 277 Bissell
Werneburg F. William, 6738 Parnell av.
Wernecke Richard, 1629 Brompton av.
Wernecke William, 1629 Brompton av.
Werner A. J. Hotel Woodruff
Werner Paul E. 840 North Park av. *C.A.*
Werner W. M'ss, The Renfost
Wernicke O. G. Dr. 256 Loomis
Werno Charles, 427 Cleveland av.
Werno Henry, LaGrange. *C.A.*
Werst Abby Mrs. 526 W. Adams
Wertheimer Abraham, 3564 Prairie av. *Stan.*
Wertheimer B. J. 3219 Wabash av. *Irq.*, *Univ.*
Wertheimer Max, 3753 Vernon av. *Lksd.*
Wertheimer N. S. 4339 Calumet av. *Lksd.*
Wescott Alice M. Mrs. 577 Orchard
Wescott C. Arnold, 577 Orchard
Wescott C. Edgar, 577 Orchard
Wesencraft Jane Mrs. Riverside
Wesencraft Lotta Mrs. Riverside
Wessel L. jr. The Hampden. *Lksd.*
Wessels Charles H. 36th ne. cor. Ellis av.
Wessels Frederick J. 5328 Madison av.
Wessels George F. 5328 Madison av.
Wessling Fred G. 439 Belden av.
Wessling George H. 1454 Edgecomb ct.
West Albert, 4634 Vincennes av.
West Albert L. 577 Division
West Charles. 945 Cuyler av.
West C. H. 3924 Lake av.
West Edward A. Dr. 443 Dearborn av.
West E. A. 434 W. Adams. *Ill.*
West Frank, 587, 48th pl.
West Francis T. 4560 Oakenwald av.
West Frederick T. 613 Division. *Univ.* Sum. res. Pittsfield, Mass.
West F. 42, 39th
West George N. Dr. 6117 Madison av.
West G. E. 3924 Lake av. *C.A.*
West James J. 5119 Madison av. Sum. res. Spring Lake, Mich.
West James R. Lakeside
West John, 577 Division
West Joseph, 120 S. Seeley av.
West L. Judson, 132, 47th
West Roy O. 521 W. 62d
West Stephen G. Dr. 401 Warren av.
West T. F. 3924 Lake av.
West William H. 3601 Vincennes av.
West William H. 4348 Grand boul.
Westcott Charles, Maywood
Westcott Oliver J. Maywood
Westenberger J. 2962 Groveland av.
Westerdale Thos. Rev. Austin
Westerfield Charles I. Leland hotel
Westerfield Frank M. Wilmette
Westerfield Henry D. Wilmette
Westerfield W. C. Mrs. 553 W. 62d
Westervelt John I. D. 4023 Prairie av.
Westfall E. W. Mrs. 516 Jackson boul.
Westlake Emory W. 4407 Prairie av.
Westlake Isabella Miss, 3203 Calumet av.
Weston Alonzo, 821 Washington boul.
Weston Charles Howard, Union League
Weston E. B., M. D. 3975 Drexel boul.
Weston George A. Evanston
Weston M. 219 S. Oakley av.
Weston M. E. Miss, 3975 Drexel boul.
Weston Olive E. Mrs. 4852 Kenwood av.
Weston Uriah W. 261 Fremont. *Irq.*
Westover George Frederic, 140 Astor. *Irq.*
Westover J. H. 5508 Monroe av.
Westwood E. C. Austin
Wetherbee George, The Ontario
Wetherell Charles C. 1737 Wrightwood av.
Wetherell George F. 459 Jackson boul.
Wetherell George F., M. D. 164 Oakwood boul.
Wetherell Homer S. 195 Oakwood boul.
Wetherell O. D. 3020 Calumet av. *U.L.* Sum. res. Lake Geneva, Wis.
Wetherell S. J. North Shore hotel
Wetmore Chas. O. 445 Washington boul.
Wetmore Ethelbert R. 30 Linden ct.
Wetmore Justin J. 5750 Madison av. Sum. res. Minocqua, Wis.
Wettengel A. 4154 Berkeley av.
Wetter Anna Miss, 2060 Groveland av.
Wetterer Herman, 563 Lasalle av.
Wettstein J. R. 4315 Ellis av.
Weyburn Elbert D. 6352 Monroe av.
Weyburn Ned C. 6352 Monroe av.
Weyl Daniel, 631 Fullerton av.
Whalen Chas. J. Dr. 237 N. Clark
Whaley John J. Dr. 551 Dearborn av.
Whaling Julia Cone Dr. Oakland hotel
Whaples J. L. Oak Park
Wharton George C. 354 Erie
Wharton Joseph C. 354 Erie
Wharton O. T. 354 Erie
Wheat C. L. LaGrange
Wheatley James Bowen, 5100 Hibbard av.
Wheaton A. C. 7749 Muskegon av.
Wheaton F. S. Morgan Park
Whedon George H. Auditorium annex. *C.A.*
Whedon James P. Victoria hotel. *C.A.*
Wheeler Arthur, 2962 Michigan av. *Cal.*, *Chi.*, *W.P.*
Wheeler Arthur Dana, 19 Bellevue pl. *Chi.*, *Univ.* Sum. res. Lake Forest
Wheeler Augustus W. 5139 Washington av. *C.A.*
Wheeler Calvin T. 518 N. State
Wheeler Charles C. 2900 Kenmore av.
Wheeler Charles C. 457 Washington boul.
Wheeler Charles H. 2125 Prairie av.
Wheeler Charles M. 457 Washington boul.
Wheeler Charles P. Evanston. *Univ.*
Wheeler C. Gilbert, Lexington hotel
Wheeler C. S. 5413 Ridgewood ct.
Wheeler C.W. Auditorium Annex. *Chi.*, *W.P.*

Wheeler Edward R. 2601 Kenmore av. *C.A.*
Wheeler Emily F. Prof. Evanston
Wheeler Eugene, 2962 Michigan av. *Chi.*, *W.P.*
Wheeler Ezra I. Mrs. 400 Dearborn av.
Wheeler E. S. Oak Park
Wheeler Francis T. 3416 Michigan av. *Cal.*, *W.P.*
Wheeler Frank S. 217 The Plaza. *Un.*
Wheeler Fred C. 821 The Plaza
Wheeler Fred R. 36 Walton pl. *Un.*
Wheeler Frederick S. 4815 Kenwood av.
Wheeler F. P. 5517 Madison av.
Wheeler F. W. Park Ridge
Wheeler George A. Evanston
Wheeler George A. jr. Evanston
Wheeler George Henry, 1812 Prairie av. *Cal.*, *Chi.*, *Un.*, *W.P.* Sum. res. Harbor Point, Mich.
Wheeler Harvey A. 134, 47th
Wheeler Henry L. Dr. 1812 Prairie av. *W.P.*
Wheeler Henry N. 2520 Indiana av. *Cal.*
Wheeler Hiram Mrs. 2962 Michigan av.
Wheeler H. A. Gen. 652 W. Monroe *Chi.*, *Ill.*, *U.L.*, *W.P.*
Wheeler James H. 4918 Forrestville av.
Wheeler John A. Dr. Irving Park
Wheeler Junius, 4339 Lake av.
Wheeler J. Kittredge Rev. 679 W. Monroe
Wheeler L. C. Mrs. 39, 22d
Wheeler Martin L. 4616 Woodlawn av.
Wheeler Meyer, 3615 Ellis Park. *Lksd.*
Wheeler M. V. Mrs. 41, 46th
Wheeler N. C. 6518 Kimbark av.
Wheeler Samuel H. 15 Walton pl. *Chi.*, *Un.*, *Univ.*
Wheeler Sarah E. Mrs. Evanston
Wheeler Thomas J. 778 W. Monroe
Wheeler W. H. 144, 42d pl.
Wheeler W. W. 138 Park av.
Wheelhouse Elizabeth Mrs. 1423 Michigan av.
Wheelock Charles A. 5014 Jefferson av.
Wheelock Everett B. Wilmette
Wheelock Harry B. Evanston
Wheelock Ruth Miss, 3937 Ellis av.
Wheelock Seymour A. Wilmette
Wheelock Washington, 904 W. Adams
Wheelock William W. 904 W. Adams
Whelan Eugene, 3312 Dearborn
Whelpley Richard T. 515 Dearborn av. *U.L.*
Wherry Elwood M. Rev. River Forest
Wherry William B. River Forest
Whetston Charles P. 298 S. Irving av.
Whidden George F. Oak Park
Whipple A. J. 3006 Groveland av. *W.P.*
Whipple Charles B. 4739 Kenwood av. Sum. res. Chestnut Oaks, Algonquin, Ill.
Whipple Eugene W. 6657 Stewart av.
Whipple Henry, Evanston
Whipple H. E. Mrs. 4600 Ellis av.
Whipple John H. 662 Fulton
Whipple Warren E. 6657 Stewart av.
Whitacre C. C. 4835 Madison av. *U.L.*
Whitaker A. E. 343, 41st
Whitaker E. L. Mrs. 2453 Prairie av.
Whitaker William B. 3541 Indiana av.
Whitcomb A. J. Park Ridge
Whitcomb A. O. 463 S. Irving av.
Whitcomb Charles F. 3151 Rhodes av.
Whitcomb E. W. 7116 Yale
Whitcomb F. L. Riverside
Whitcomb George P. 3625 Grand boul.
Whitcomb H. J. 47 S. Seeley av.
Whitcomb J. C. 47 S. Seeley av.
Whitcomb Oscar E. 359 S. Oakley av.
Whitcomb Rodney S. 493 W. Monroe
Whitcomb W. C. Evanston
White Alexander, 34 Lincoln pl.
White Alexander, 806 Washington boul.
White Amelia J. Mrs. 731 W. Adams
White Andrew B. Austin
White Annie E. Miss, Austin
White Augustus J. 3842 Elmwood ct. *W.P.*
White A. Mrs. 1161 Washington boul.
White A. P. 525 W. Monroe
White A. S. 4830 Lake av. *Chi.*, *C.A.*, *W.P.*
White Burton F. 601 The Plaza
White B. C. Chicago Beach hotel
White B. Shepard, 487 Lasalle av.
White Charles Dr. 380 Lasalle av.
White Charles E. 180, 51st. *W.P.*
White Charles F. 4614 Woodlawn av.
White Charles J. Mrs. 417 Jackson boul.
White Charles M. 1416 Montrose av.
White Clifford N. 302, 41st
White C. B. Lakota hotel. *W.P.*
White C. W. Hyde Park hotel
White Edward S. 2654 N. Hermitage av.
White Edwin J. 4612 Woodlawn av.
White Eliza J. Mrs. 73 S. Seeley av.
White Elizabeth Miss, Evanston
White Elizabeth C. Mrs. 3126 Calumet av.
White Ernest E. 268 S. Claremont av.
White E. G. Mrs. Evanston
White E. Hearns, 760 W. Adams
White E. Norton, 758 W. 67th
White Frank, 230, 65th pl.
White Frank, Tracy
White Frank B. Oak Park
White Friend A. 832 Washington boul.
White F. S. Lakota hotel
White George E. The Arizona
White George E. 381 Washington boul. *C.A.*
White G. Frank, 3627 Vernon av.
White G. J. Dr. 7336 Bond av.
White Harley C. 4492 Ellis av.
White Harvey W. Evanston. *C.A.*
White Hearty Mrs. 3842 Elmwood ct.
White Henry W. 6337 Woodlawn av.
White Horace F. Oak Park. *U.L.*
White Hugh A. Mrs. 2034 Indiana av.
White H. T. 91, 43d
White James, 1831 Oakdale av.
White James W. Dr. Oakland hotel

White John, 520 S. Winchester av.
White John H. 345 Park av.
White John H. 1153 Lunt av.
White John M. 3842 Elmwood ct.
White John T. 143 Oakwood boul.
White Joseph F. 1705 Belmont av.
White J. B. 22 Bellevue pl.
White J. S. 2904 Groveland av.
White Luelle Mrs. 3647 Michigan av.
White Lyman A. 230, 65th pl.
White Mildred Miss, Austin
White M. A. 4726 Kenwood av.
White P. T. Hyde Park hotel
White Randall H. 2512 Wabash av.
White Robert, 1732 Wrightwood av.
White Rufus A. Rev. 6550 Lafayette av.
White Sam T. Continental hotel. *C.A.*
White Samuel K. La Grange
White Selden F. Evanston
White S. A. Mrs. Austin
White Thomas H. Tracy
White Thomas M. 520 S. Winchester av.
White Trumbull, Revere House
White William, 728 Sedgwick
White William B. Oak Park
White William C. Dr. 567, 42d
White William F. 201 The Plaza
White William F. 4340 Oakenwald av.
White William G. Evanston
White William J. Mrs. Evanston
White William M. 4402 Ellis av.
White William R. 263 Warren av.
White William S. Dr. 349 Warren av.
White Wilomene T. Miss, 263 Warren av.
White W. B. 5474 Cornell av.
Whitefield George W. Dr. Evanston
Whitefield John Rev. Evanston
Whitefoad David, 1474 W. Monroe
Whitehall Alexander L. 627 W. 61st
Whitehead Don, Lexington hotel
Whitehead Edward J. Austin
Whitehead Elisha P. 1932 Calumet av. *C.A.*
Whitehead Harry W. Evanston
Whitehead Percy D. Chicago Athletic Assn.
Whitehead S. S. Lexington hotel. *C.A.*
Whitehead William M. Lexington hotel *C.A.*, *U.L.*
Whitehill Frank P. 4417 Indiana av.
Whitehouse S. S. 3965 Ellis av. *C.A.*, *U.L.*, *W.P.*
Whitely Arthur, Evanston
Whitely C. J. Mrs. Evanston
Whiteman Sarah C. Mrs. 4748 Champlain av.
Whiteside Henry R. 2669 N. Lincoln
Whiteside J. H. 1473 W. Monroe
Whiteside Madison, 5 Scott
Whiteside Nathaniel H. 5650 Monroe av.
Whiteside William H. Mrs. 5 Scott
Whiteside W. H. 6527 Yale
Whiteside W. S. 5544 Monroe av.
Whitfield Albert, 5423 Washington av.
Whitfield Charles J. 195 Burling
Whitfield Fred, Evanston
Whitfield George W. Dr. 5423 Washington av. Sum. res., Pueblo, Col.
Whitfield Joseph H. Evanston
Whitfield Thomas, 2437 Indiana av.
Whitfield William, Evanston
Whitford Mary Mrs. 223 S. Marshfield av.
Whiting A. T. 44 Cedar. *Chi.*
Whiting B. Miss, Hotel Metropole
Whiting C. H. Hotel Metropole. *C.A.*
Whiting C. H. 5721 Rosalie ct.
Whiting E. T. Mrs. Hotel Metropole
Whiting Frederick G. 3154 Lake Park av. *C.A.*
Whiting Herbert, 2417 South Park av.
Whiting Jasper, Union Club
Whiting L. Miss, Hotel Metropole
Whiting M. M. Mrs. 4738 Lake av.
Whiting Walter P. 1814 Melrose
Whitley Charles W. 6334 Yale
Whitley C. Mrs. 464, 42d
Whitley John, 6334 Yale
Whitley Mary R. Miss, 444 Washington boul.
Whitlock A. E. Park Ridge
Whitlock Charles, Park Ridge
Whitlock J. L. Evanston
Whitlock Royal J. Evanston
Whitlock Silas J. Austin
Whitman Arthur T. 6534 Lafayette av.
Whitman Bert H. Evanston
Whitman C. F. 3500 Ellis av.
Whitman Freeman F. 1295 Washington boul.
Whitman George B. 436 W. Adams
Whitman Hattie E. Miss, 1295 Washington boul.
Whitman John M. 1295 Washington boul.
Whitman J. H. 2950 Calumet av.
Whitman Lucius O. 277 S. Lincoln
Whitman Russell, 35 E. Pearson. *Univ.*
Whitman Walter M. Lieut. Fort Sheridan
Whitmer L. W. Dr. 1508 Aldine av.
Whitmore B. T. Dr. 2350 Indiana av.
Whitmore Chas. C. Dr. Grays Lake, Ill.
Whitney Alvin, 903 W. Adams
Whitney A. C. 3634 Vincennes av.
Whitney Charles A. La Grange
Whitney Clarence J. 1571 Lill av.
Whitney C. P. 1220 Winthrop av. *C.A.*
Whitney Edward S. 4126 Lake av.
Whitney E. J. Mrs. 306 Schiller
Whitney Frank, Lakeside
Whitney George, Lakeside
Whitney George B. 48 Gordon Terrace. *Univ.*
Whitney G. M. 683 W. Monroe
Whitney H. H. Leland hotel. *Cal.*
Whitney James D. E. 453 Belden av.
Whitney John B. 5486 Washington av.
Whitney J. C. Calumet Club. *C.A.*, *W.P.*
Whitney Kate A. Mrs. 1220 Winthrop av.
Whitney Mae Miss, 548 W. Monroe
Whitney Max, 548 W. Monroe
Whitney Max J. 548 W. Monroe
Whitney M. J. Mrs. 6246 Lexington av.

Whitney T. Deykes, 48 Gordon Terrace
Whiton L. K. Hotel Metropole
Whiton W. S. Hotel Metropole
Whitridge Phillip R. Virginia hotel
Whitson John M. Hinsdale
Whitson John M. jr. Hinsdale
Whittal M. C. Mrs. 3809 Prairie av.
Whittemore Charles L. Evanston. *U.L.*
Whittemore Luther H. 1539 W. Monroe
Whittlesey L. F. Mrs. Oak Park
Whittlesey N. H. Oak Park
Whittlesey Walter H. Oak Park
Whyland Bernard, 3262 Vernon av.
Whyland C. A. 3142 South Park av.
Wichert Henry, 1649 Barry av.
Wickersham D. Lemoyne, Irving Park
Wickersham Herman B. 30 Walton pl. *Un.*
Wickersham Joseph R. Irving Park
Wickersham J. A. Mrs. 3621 Ellis av.
Wickes Roscoe L. Evanston
Wickes Thomas H. 701 Pullman bldg. *Chi., W.P.*
Wickes Thomas H. jr. 701 Pullman bldg.
Wickes William R. Oak Park
Wickman Louis F. 3162 Lake Park av.
Wicks Charles, Winnetka
Wieboldt William A. 1836 Surf
Wiehe C. F. 222 Loomis. *Ill.*
Wieland Frank Dr. 3000 Michigan av.
Wiemers Wm. F. 46 Columbia
Wiener Alex C. Dr. 590 Fullerton av.
Wienhoeber Ernst, 668 Lasalle av. Sum. res. Waukegan
Wies August, 4831 Vincennes av.
Wies Charles A. 4831 Vincennes av. *Lksd.*
Wigeland Andrew G. 802 Pine Grove av.
Wigfall Thomas B. 1031 N. Clark
Wigg Charles, 4525 Ellis av.
Wiggin Edward J. 3239 Rhodes av.
Wiggin R. C. The Ontario
Wiggin Twing B. Dr. 690, 48th pl.
Wiggins A. D. 3823 Elmwood ct.
Wiggins John B. 3823 Elmwood ct.
Wiggins Sarah J. Mrs. 4840 Langley av.
Wigginton James, Evanston
Wiggs George W. 3647 Michigan av.
Wight Eli Dr. 853 Warren av.
Wight Peter B. 4434 Langley av.
Wightman Charles A. Evanston
Wigley W. A. 1158 Jackson boul.
Wigmore John Henry Prof. Evanston Sum. res. Cambridge, Mass.
Wignall Thomas M. 162 Walnut
Wikoff Bernard D. Austin
Wilber E. J. 6200 Woodlawn av.
Wilber Edwin J. jr. 6340 Madison av.
Wilber J. D. 5710 Madison av.
Wilber M. D. 5708 Madison av.
Wilbur Benjamin, 72 Bellevue pl.
Wilbur George W. Oak Park Sum. res. Belvidere, Ill.
Wilbur Harry Lawrence, 354 Huron
Wilbur Helen P. Mrs. 258 Ontario
Wilbur Josephine M. Miss, Evanston
Wilbur J. B. 72 Bellevue pl. *Chi., C.A., U.L.*
Wilbur J. Herick, Evanston
Wilce Eva R. Mrs. 361 Ashland boul.
Wilce E. Harvey, 708 W. Harrison. *Ill.*
Wilce Thomas, 708 W. Harrison
Wilce Thomas E. 708 W. Harrison
Wilcox Abbie D. Mrs. 285 W. Adams
Wilcox Albert, 66 Rush
Wilcox Albert, 4510 Greenwood av.
Wilcox Arthur E. 333 Warren av.
Wilcox A. P. Mrs. 59, 77th
Wilcox Beatrice C. Miss, 5101 Kimbark av.
Wilcox Belle Mrs. 66 Rush
Wilcox Charles E. 377 Superior
Wilcox Charles H. 59, 77th
Wilcox Charles S. 290 Rush
Wilcox Edward O. 3870 Lake av.
Wilcox Frederick W. Oak Park
Wilcox Gaylord D. Evanston
Wilcox George G. Evanston. *U.L.*
Wilcox George H. Oak Park
Wilcox G. B. Prof. 512 Washington boul.
Wilcox Henry M. 3870 Lake av.
Wilcox H. E. 4201 Lake av.
Wilcox Jewett, Chicago Beach hotel
Wilcox J. H. 2972 Indiana av.
Wilcox Robert B. 285 W. Adams
Wilcox S. M. Miss, 2024 Indiana av.
Wilcox Theodore B. 716 The Plaza
Wilcox Thomas H. Newberry hotel
Wilcox Wesley W. 3012 Vernon av.
Wilcox William D. Irving Park
Wilcox William E. 874 W. Adams
Wilcox William L. Mrs. Irving Park
Wild Frederick, Pullman
Wild Harrison M. 830 Morse av.
Wild Theodore, M. D. 697 N. Robey
Wild Theodore jr. 697 N. Robey
Wild Thomas S. 1038 Greenleaf av.
Wilder Charles L. 3144 Malden
Wilder Edwin D. 298 Park av.
Wilder Edwin P. B. Dr. 189, 25th
Wilder E. A. Miss, 2919 Indiana av.
Wilder Frank L. LaGrange
Wilder F. N. Morgan Park
Wilder G. J. Dr. 443 W. 62d pl.
Wilder H. H. Washington Heights
Wilder John E. Evanston
Wilder T. Edward, Elmhurst. *C.A.*
Wilder Walter L. La Grange
Wilder William H. Dr. 5811 Monroe av.
Wildman H. G. Dr. 4467 Lake av.
Wile Edwin W. 347 Oakwood boul.
Wiley Benjamin S. 3023 Calumet av.
Wiley Edward N. 4733 Woodlawn av. *C.A.* Sum. res. Charlevoix, Mich.
Wiley Everett C. 403, 33d
Wiley Frederick L. 4816 Langley av.
Wiley George W. 3023 Calumet av.
Wiley Georgia Miss, Newberry Hotel
Wiley James A. 403, 33d
Wiley James R. 3023 Calumet av.
Wiley Lyman A. 4709 Woodlawn av. *C.A.*
Wiley O. G. 420 Belden av.
Wiley Sterling P. The Arizona. *C.A.*

Wiley Willard R. 4811 Kimbark av.
Wilgus A. B. 4933 Champlain av.
Wilkerson James H. 6565 Yale
Wilhartz William, 295 Ashland boul.
Wilkes Charles M. 272, 61st. *Univ.*
Wilkie Gustav, 1938 Wrightwood av.
Wilkie John E. Oak Park
Wilkin James S. Dr. 764 Walnut
Wilkins Almeda Miss, Berwyn
Wilkins Emma Miss, 410 Lasalle av.
Wilkins Fred H. Berwyn
Wilkins George Lester, 437½ Elm
Wilkins Joseph R. 564 Division. *Un., W. P.*
Wilkins Myrtle W. Mrs. 41 Aldine sq.
Wilkins S. Grafton, 5128 Washington av. *C. A.*
Wilkins W. S. 410 Lasalle av.
Wilkinson Arthur W. 482 Lasalle av.
Wilkinson Dudley P. 163 Rush, *Un.*
Wilkinson Dudley P. jr. 163 Rush
Wilkinson E. Hotel Woodruff
Wilkinson Harry, 4413 Berkeley av. *Irq., U. L.*
Wilkinson Harry C. 7305 Yale. *Irq.*
Wilkinson John, 482 Lasalle av. *U. L.* Sum. res. Fox Lake
Wilkinson John jr. 482 Lasalle av.
Wilkinson William, 2255 South Park av.
Wilkinson William C. Prof. 361, 58th
Wilkinson William E. Rev. Evanston
Wilks S. 5145 Wabash av.
Will Chas. J. C. 257 Oakwood boul.
Will Charles L. 4211 Vincennes av.
Will Harry C. Dr. 2601 N. Paulina
Willard A. J. Winnetka
Willard C. P. 349 Dearborn av. *Un.*
Willard Edward O. Oak Park
Willard Frances E. Miss, Evanston
Willard Frank E. 4906 Vincennes av. *C. A.*
Willard Gardner G. 5528 Madison av. *Ill., Univ.*
Willard George, 262, 53d. *U. L.* Sum. res. Asbury Park, N. J.
Willard George R. 264? 53d
Willard G. E. Dr. 470, 44th
Willard Henry Rev. 5555 Woodlawn av.
Willard Henry G. 4730 Kimbark av.
Willard John Rev. 7613 Union av.
Willard J. B. Oak Park
Willard Mary F. Miss, 865 Jackson boul.
Willard M. L. 5528 Madison av. *Ill., Univ.*
Willard Norman P. 5555 Woodlawn av. *Univ.*
Willard P. H. Mrs. 5528 Madison av.
Willard Rose Dr. 5555 Woodlawn av.
Willard Samuel Dr. 865 Jackson boul. Sum. res. Harbor Springs, Mich.
Willard William G. Dr. 544 Washington boul. Sum. res. Honey Creek, Wis.
Willden John G. 4512 Prairie av. *Irq.*
Wille Louis, Evanston
Willems Peter, 396 Lasalle av.
Willets Joseph H. 2804 Indiana av.
Willett A. T. 164, 25th
Willett James R. 434 Jackson boul.
Willey Albert, 671 W. Monroe
Willey Cameron L. 3659 Michigan av. *W. P.*
Williams Aaron, 289 S. Oakley av.
Williams Abraham, 2834 Prairie av. *Cal., Chi., W. P.*
Williams Albert H. 42, 42d pl.
Williams Albert P. 550 Burling
Williams Andrew L. 122 Goethe
Williams Anna Miss, 1837 Michigan av.
Williams Annie E. Miss, 289 S. Oakley av.
Williams Arthur L. Rev. 6451 Woodlawn av.
Williams Augustus W. Rev. 731 Morse av.
Williams A. B. Austin
Williams A. F. 2350 Indiana av.
Williams Ben, 5222 Jefferson av. *C. A., U. L., W. P.*
Williams Benjamin W. The Arizona
Williams Carrie E. Miss, 1429 Michigan av.
Williams Charles A. Dr. 5136 Hibbard av. *Irq.*
Williams Charles E. 335 W. 60th pl.
Williams Charles S. 4715 Indiana av. *C. A.*
Williams Charles T. 4530 Oakenwald av.
Williams Christopher L. Evanston
Williams Clifford, 3253 Forest av.
Williams C. L. River Forest
Williams C. R. 771 W. Adams
Williams C. T. Miss, Leland hotel
Williams Daniel H. Dr. 3034 Michigan av.
Williams Daniel W. 222, 42d pl.
Williams David, 1820 Wellington
Williams David, Evanston
Williams Day, 4530 Oakenwald av.
Williams Don F. 66 Rush
Williams Dyke, 219, 46th
Williams Edgar, 3547 Ellis av.
Williams Edward C. 505 W. Congress *C. A.*
Williams Edward F. Rev. 147 Ashland boul.
Williams Edwin C. Dr. 4405 Ellis av.
Williams E. J. Evanston
Williams E. T. 4600 Ellis av. *U. L.*
Williams Fitzallen B. 3812 Vincennes av.
Williams Florence Mrs. 4001 Vincennes av.
Williams Frank B. 3812 Vincennes av.
Williams Frank N. 1728 Briar pl.
Williams F. M. Berwyn
Williams George, Evanston
Williams George A. 346 Washington boul.
Williams George H. Hinsdale
Williams George H. 631 Washington boul.
Williams George J. 1921 Wrightwood av. *C. A.*
Williams George S. 4853 St. Lawrence av.
Williams George S. 4724 Drexel boul.
Williams George T. 4724 Drexel boul. *U. L.*
Williams Grant, 4724 Drexel boul.
Williams Grant, Edgebrook

Williams Gwendolyn Miss, 2246 Michigan av.
Williams Helen S. Dr. 6565 Yale
Williams G. W. 324 Seminary av.
Williams Homer A. 1656 W. Adams
Williams H. Mrs. 2246 Michigan av.
Williams H. Mrs. Edgebrook
Williams H. E. 2246 Michigan av.
Williams H. F. 522 Dearborn av. *C. A.*
Williams H. H. Mayfair
Williams H. J. 4060 Michigan Terrace
Williams Jacob, 3670 Indiana av.
Williams James, Evanston
Williams James B. Dr. 20 Ewing pl.
Williams James Davy, 3670 Indiana av.
Williams James D. 4599 Oakenwald av. *Ill.*
Williams James W. Austin
Williams Jennie B. Mrs. 245 Oakwood boul.
Williams John Camp, 158 Rush Sum. res. Kewanee, Ill.
Williams John C. Evanston
Williams John E. Evanston
Williams John H. 213 S. Leavitt
Williams John J. 7409 Eggleston av.
Williams John Milton Rev. 597 Cleveland av.
Williams John P. 686, 48th pl.
Williams John Q. Evanston
Williams John R. 4600 Ellis av.
Williams Joseph, 5720 Madison av.
Williams Joseph H. S. Winnetka
Williams J. B. Rev. Irving Park
Williams J. Charles, Evanston
Williams J. F., M.D. 427 Center
Williams J. H. Mrs. 49, 33d
Williams J. White, Oak Park
Williams J. W. Irving Park
Williams Kathryn S. Miss, Oak Park
Williams Laura Miss, 1836 Calumet av.
Williams Lawrence, 396 Ontario. *Chi., C. A., Univ.*
Williams Lizzie Miss, 4501 Calumet av.
Williams Louis, 222, 42d pl.
Williams Louis T. 4022 Drexel boul.
Williams Lucian M. 56 St. James pl.
Williams Marcus R. Highland Park. *Un.*
Williams Marie Miss, 49, 33d
Williams Mary E. Mrs. 1429 Michigan av.
Williams M. D. 1651 W. Monroe
Williams M. E. Mrs. 363 Ontario
Williams Nathan W. 55 Astor
Williams Newton P. Evanston
Williams Nony R. Mrs. 595 Washington boul.
Williams Norman, 1836 Calumet av. *Cal., Chi., C. A., Univ.*
Williams Norman A. 1651W. Monroe. *Ill.*
Williams Rhoda P. Mrs. 3547 Ellis av.
Williams Richard D. 1426 Sheridan rd.
Williams Robert A. 278 Warren av.
Williams Rudolph, 258 Ontario
Williams R. C. Lieut. Fort Sheridan
Williams R. H. Mrs. 4539 Oakenwald av.
Williams Simeon B. The Ontario
Williams Stalham L. 593 Jackson boul.
Williams Stalham L. jr. 593 Jackson boul.
Williams Sydney, Virginia hotel
Williams S. Lang, 4203 St. Lawrence av.
Williams Thomas, Evanston
Williams Thomas D. LaGrange
Williams T. C. jr. 3831 Ellis av.
Williams Waldo A. 3812 Vincennes av.
Williams Walter, 6345 Kimbark av. *C.A.*
Williams Wm. Carver Dr. 4530 Oakenwald av.
Williams William L. Evanston
Williams William P. The Arizona. *U.L.*
Williams W. B. Chicago Beach hotel
Williams W. E. 765 W. Adams
Williamson Caroline L. Miss, 3230 Michigan av.
Williamson E. 4846 Washington av.
Williamson George T. 5008 Greenwood av.
Williamson Harry Dr. 3546 Ellis av.
Williamson John, 35 Macalister pl. *C.A., Ill.*
Williamson M. H. 316 Jackson boul.
Williamson Robert B. 951 Jackson boul.
Williamson Robert B. jr. 951 Jackson boul.
Williamson R. M. Chicago Beach hotel
Williamson Thos. F. 4214 Vincennes av.
Williamson Wm. Longwood
Williamson W. Chicago Beach hotel
Williamson W. G. 951 Jackson boul. *C.A.*
Willing Evelyn Pierrepont Miss, 110 Rush
Willing Henry J. 110 Rush. *Chi., C. A., Un., U. L.*
Willing Jennie L. Mrs. 4938 Ellis av.
Willing Pearl Miss, 4938 Ellis av.
Willings W. J. 215, 40th
Willis Edwin E. Evanston
Willis F. C. 6217 Kimbark av.
Willis George S. 769 N. Clark
Willis Lillian Miss, 4517 Prairie av.
Willis Paul, 4827 Lake av.
Williston Alfred D. 1115 Early av.
Willits George Spencer, 369 Erie. *Chi., C. A., Un.* Sum. res. Bar Harbor
Willits J. E. Mrs. 223 S. Campbell av.
Willits Ward W. 223 S. Campbell av. *C. A., U. L.*
Willner L. J. 5012 Ellis av. *Stan.*
Willner Morris, 824 Pullman bldg.
Willner Moses, 3715 Ellis av.
Willoughby A. V. Mrs. Ravinia
Willoughby Charles L. 1714 Michigan av. *Cal., C. A.*
Willoughby J. D., M.D. Chicago Beach hotel
Wills Edward D. 791 W. Monroe
Wills John, 31 Aldine sq.
Willsie Henry E. 206 Bowen av.
Willsie L. Miss, Evanston
Wilmanns Arnold D. 487 Cleveland av.
Wilmarth Anna Miss, Auditorium annex
Wilmarth Elizabeth J. Miss, 3743 Langley av.
Wilmarth H. M. Mrs. Auditorium annex
Wilmarth Thomas W. 3733 Forest av.
Wilmarth T. S. Mrs. Hotel Woodruff

Wilmerding Charles Henry, 43 Cedar. *Un.* Sum. res. Wheaton
Wilmeroff Carl A. River Forest
Wilmersdorf Maurice Mrs. 3343 Prairie av.
Wilming John B. Evanston
Wilmot Samuel A. Evanston
Wilner C. E. 184 Bowen av.
Wilson Albert E. 21 Aldine sq.
Wilson Anna E. Mrs. 55, 53d
Wilson Arthur B. 445 W. 64th
Wilson A. T. 4630 Indiana av.
Wilson Benjamin M. Wheaton. *Chi.*
Wilson Benjamin W. Evanston
Wilson Carrie B. Miss, 649 W. Adams
Wilson Charles, 401 N. State
Wilson Charles A. 5454 Washington av.
Wilson Charles B. 116 S. Leavitt
Wilson Charles E. The Arizona. *C. A.*
Wilson Charles H. 6235 Monroe av.
Wilson C. H. 190, 45th. *U. L.*
Wilson C. J. North Shore hotel
Wilson C. L. 4584 Oakenwald av.
Wilson Edgar D. 3185 Dover
Wilson Edwin V. 3185 Dover
Wilson Elvnia L. Mrs. Evanston
Wilson E. Crane, 4613 Drexel boul. *U.L.*
Wilson E. L. Hotel Woodruff
Wilson Frank I. 1287 Washington boul.
Wilson Frank J. Irving Park
Wilson Frank S. Evanston
Wilson Fred S. 55, 53d
Wilson F. Cortez, 123 Park av. *Ill.*
Wilson George A.S. 3521 Vernon av. *C.A.*
Wilson George C. 4801 Lake av.
Wilson George Landis, Oak Park
Wilson George W. 341 Park av.
Wilson George W. Hinsdale
Wilson G. C. Hotel Windermere
Wilson G. M. 5100 Hibbard av.
Wilson Henry, 4630 Indiana av.
Wilson Henry K. 2922 Prairie av.
Wilson Horatio R. 4807 Grand boul. *C.A., W.P.*
Wilson Hugh M. 18 Pine Grove av.
Wilson Hugh R. Evanston. *U.L.*
Wilson H. The Hampden
Wilson H. S. Chicago Athletic Assn.
Wilson Jacob H. 936 S. Central Park av.
Wilson James A. 288 S. Irving av.
Wilson James E. 3857 Ellis av.
Wilson James H. 3648 Wabash av.
Wilson James H. 971 Park av.
Wilson James T. 6344 Monroe av.
Wilson John B. 4519 Oakenwald av.
Wilson John F. 2019 Michigan av. *Cal.*
Wilson John H. Evanston
Wilson John P. 564 Dearborn av. *U.L., Univ.* Sum. res. Charlevoix, Mich.
Wilson John R. 434 N. State *C.A., U.L.* Sum. res. Lake Geneva, Wis.
Wilson Joseph C. 2024 Indiana av.
Wilson Justice, 578 Fullerton av.
Wilson J. H. Mrs. 220 Dearborn av.
Wilson Katherine Miss, 3347 Michigan av.
Wilson Louis W. 21 Aldine sq.
Wilson Luke I. 4613 Drexel boul.
Wilson L. M. Mrs. 4312 Drexel boul.
Wilson Maggie V. Miss, 192 Ashland boul.
Wilson Marshall J. 2922 Prairie av. *U.L.*
Wilson May Miss, Oakland hotel
Wilson Mary Mrs. 3535 Wabash av.
Wilson Mary A. Miss, Park Ridge
Wilson May J. Miss, 3185 Dover
Wilson Milton H. 2917 Michigan av. *U.L.*
Wilson Monmouth D. Auditorium annex, *C.A.*
Wilson Moses, 4210 Calumet av.
Wilson M. E. Mrs. Evanston
Wilson M. M. Miss, Oak Park
Wilson Pearl Adelaide, 4613 Drexel boul.
Wilson Philip H. 3185 Dover
Wilson P. E. Oak Park
Wilson Robert C. Dr. 4300 Greenwood av.
Wilson R. C. LaGrange
Wilson R. J. 201, 46th
Wilson R. L. 4455 Oakenwald av.
Wilson Samuel A. 3242 South Park av.
Wilson Samuel C. Hinsdale
Wilson Samuel G. Lake Forest
Wilson Samuel R. Irving Park
Wilson Solon D. 4051 Ellis av.
Wilson Stephen, 1214 Lill av.
Wilson Stephen A. 1214 Lill av.
Wilson Stephen R. 102 Dekalb
Wilson S. A. Dr. 6016 Kimbark av.
Wilson S. K. 6514 Kimbark av.
Wilson S. P. 408, 41st
Wilson Theodore I. 766 Warren av.
Wilson Thomas, 12 Campbell Park
Wilson Thomas E. 4210 Calumet av.
Wilson Thomas H. Austin
Wilson Walter H. 2532 Prairie av. *Chi., C.A., U.L.*
Wilson William, 525 N. Clark
Wilson William C. Evanston
Wilson William F. 6147 Monroe av.
Wilson William G. 4457 Oakenwald av.
Wilson William G. Mrs. 3920 Lake av.
Wilson William J. 192 Ashland boul. *Ill., W.P.*
Wilson William M. 4551 Woodlawn av. *Chi., U.L., W.P.*
Wilson William N. 1813 Arlington pl.
Wilson William R. 1313 Michigan av.
Wilson William White Rev. 21 Aldine sq.
Wilt Charles T. 30 St. James pl. Sum. res. Petoskey, Mich.
Wilt Charles T. jr. 290 Garfield av. *Irq.*
Wilt Elmer E. 30 St. James pl.
Wilt Race M. 30 St. James pl.
Wiltberger L. J. Mrs. Oak Park
Wimermark Arvid H. Dr. 459 Lasalle av.
Winans Frank E. Evanston
Wincholl F. A. Norwood Park. *C.A.*
Winchell Harley C. Evanston
Winchell Louis E. 3116 Lake Park av.
Winchell S. Robertson Prof. Evanston
Winchester Andrew, 4599 Oakenwald av.
Winchester C. J. Highland Park
Winchester F. C. Highland Park

Winchester Lucius W. 274 S. Irving av. *Irq.*
Wincote Charles E. 99 Madison Park
Windes Thomas G. Winnetka. *Irq.*
Windheim John C. 1817 Arlington pl.
Windmuller Levi, 4924 Michigan av.
Windrow Mia Miss, 233 Lasalle av.
Windrow Sven Dr. 233 Lasalle av.
Windsor Henry Haven, 4435 Ellis av.
Windsor Herbert T. Riverside
Windsor J. H. Rev. LaGrange
Windsor W. E. C. Hyde Park hotel
Wineman Jacob R. 2544 Michigan av. *Stan.*
Wineman Joseph M. 2544 Michigan av.
Wineman Marx, 2544 Michigan av. *Stan.*
Wineman Milton R. 2544 Michigan av. *Stan.*
Wineman Simon R. 2544 Michigan av.
Wing Daniel, Maywood
Wing Daniel S. Mrs. 6640 Monroe av.
Wing Elbert Dr. 55, 33d
Wing Frederick M. Evanston
Wing Henry, Maywood
Wing Luman R. Evanston
Wing Luman R. jr. Evanston
Wing Peter G. Austin
Wing Russell M. Judge, Evanston
Wing Thomas W. 1880 Diversey
Wingate M. D. Miss, 649 W. Monroe
Winger E. B. 532, 72d pl.
Winger O. E. 532, 72d pl.
Wingert John, Edison Park
Wingreen Anna Miss, 238 Pine
Wingren Eric Rev. Norwood Park
Wink Charles G. 894 S. Kedzie av.
Winkelman F. A. 387 Warren av.
Winklebleck Andrew, 3012 Michigan av.
Winklebleck H. C. 3012 Michigan av.
Winkler Sigmund A. 3522 Indiana av. *Lksd.*
Winn James H. 138 W. 59th
Winn J. C. Hotel Groveland
Winne Archibald, 3534 Ellis av. *C.A.*
Winne Frank N. Evanston
Winne John, 3534 Ellis av.
Winne William N. D. 55 St. Clair
Winship Charles A. 271 Huron
Winship Joseph C. Winnetka
Winslow Albert H. 1651 Briar pl.
Winslow Charles S. 7 Gordon Terrace
Winslow E. D. 1629 Sheridan rd. *U.L.*
Winslow Francis A. 239 Hampden ct. *U.L.*
Winslow George W. Dr. 3012 Michigan av.
Winslow J. H. Glencoe
Winslow Rapsima B. Mrs. 6341 Stewart av.
Winslow William H. River Forest. *U.L.* Sum. res. Tower Hill, Wis.
Winslow William P. Oak Park
Winslow Z. R. 1725 Michigan av.
Winstandley J. B. 3555 Ellis av.
Winston Ambrose P. 6109 Monroe av.
Winston Bertram M. 383 Superior. *Un.*
Winston Dudley, 99 E. Pearson. *C.A.*
Winston Edward M. 6109 Monroe av.
Winston Eugenia Miss, 6109 Monroe av.
Winston Frederick H. 369 Superior. *Chi., Irq., Un.*
Winston Frederick Seymour, 576 N. State. *Chi., C.A., Un., W.P.*
Winston Thomas Dr. 6109 Monroe av.
Winter Frank F. 642 Washington boul.
Winter Grace L. Miss, 642 Washington boul.
Winter Hugh A. 642 Washington boul.
Winter Joanna O. Mrs. 419 Warren av.
Winter John, Auditorium hotel
Winter Philip, 1685 Barry av.
Winterbotham John H. 15 Walton pl.
Winterbotham John M. 4827 Lake av.
Winterbotham Joseph, 15 Walton pl.
Winterbotham Joseph jr. 15 Walton pl.
Winterbotham J. Russell Mrs. 2215 Michigan av.
Winterbotham Rue Miss, 15 Walton pl.
Wintermeyer Julius C. 840 W. Monroe
Winters Eric, 6119 Monroe av.
Winters John A. 281 Sunnyside av.
Winters Thomas H. 6643 Lafayette av.
Winward William W. 2124 Michigan av. *C.A.*
Winzler Jacob, 5145 Wabash av.
Wire George E. Dr. Evanston
Wire Nancy B. Mrs. Evanston
Wire William C. Evanston
Wischenmeyer Joseph, 528 Lasalle av.
Wisdom Edward, 683½ Washington boul.
Wisdom Edward jr. 683½ Washington boul.
Wisdom Harry E. 683½ Washington boul.
Wisdom T. B. 6439 Yale
Wise Clift B. 4515 Woodlawn av.
Wise David, Hotel Woodruff. *Lksd.*
Wise H. A. 3605 Lake av.
Wise Jacob B. 3315 Rhodes av.
Wise Julius Dr. 3756 Ellis av.
Wise Kate A. Mrs. 896 W. Adams
Wise Victor S. 3315 Rhodes av.
Wise William C. Dr. 449, 41st
Wise William H. 4422 Prairie av.
Wiser Clinton B. 321, 49th. *U.L.*
Wisner Albert, 4825 Drexel boul.
Wisner Charles H. Rev. 900 Evanston av.
Wisner Clarence B. 149, 42d pl.
Wisner M. Helene Miss, 900 Evanston av.
Wiswall A. Morgan Park
Wiswall C. E. Mrs. Hotel Monnett, Evanston
Wiswall George A. Evanston
Wiswall M. E. Miss, Evanston
Wiswell Jane W. Mrs. 2417 Michigan av.
Wiswell Louis C. 4619 Woodlawn av,
Witbeck Frances E. Miss, 2841 Michigan av. Sum. res. Guernsey Terrace, Delavan, Wis.
Witbeck F. M. Hotel Metropole
Witbeck J. H. 2841 Michigan av. *Cal., U.L.* Sum. res. Guernsey Terrace, Delavan, Wis.
Witherell H. M. Mrs. 4506 Prairie av.
Witherell J. H. Hotel Windermere

Witherell William G. 5722 Madison av.
Sum. res. Long Lake, Ill.
Witherspoon John McC. 553 Dearborn av.
Witherspoon J. M. Mrs. 553 Dearborn av.
Withrow Bonnie Miss, 135 Pine
Withrow John L. Rev. 149 Ashland boul.
Withrow Thomas F. Mrs. 135 Pine
Witkowski E. 497 Lasalle av.
Witkowsky Conrad, 2802 Prairie av. *Lksd. Stan.*
Witkowsky David, 4714 Champlain av. *Lksd.*
Witkowsky Jacob, 3735 Prairie av.
Witkowsky James, 3170 Groveland av. *Stan.*
Witkowsky Leon, 3735 Prairie av.
Witkowsky Leopold, 3364 Calumet av. *Lksd.*
Witkowsky M. D. 3202 Indiana av. *Lksd.*
Witkowsky Samuel, 3735 Prairie av.
Witmer Mary A. Miss, Lakeside
Witt Andrew, 3806 Vincennes av.
Witt J. A. 4130 Ellis av.
Witt Peter H. 3806 Vincennes av.
Witte Ernest, LaGrange
Witte Joachim C. 1427 Washington boul.
Witters Gilbert, 1161 Washington boul.
Wittstein Alfred H. 46 Scott
Wittstein August, 46 Scott
Wittstein Charles T. 20 Bellevue pl.
Wittstein Emma Miss, 46 Scott
Witty John A. 2908 N. Hermitage av.
Wohlhueter Charles V. 1739 Arlington pl.
Wolbach J. S. 4329 Calumet av. *Stan.*
Wolcott Francis E. A. 4535 Ellis av.
Wolcott Frank H. 6435 Kimbark av.
Wolcott James G. LaGrange
Wolcott Maria C. Mrs. Evanston
Wolcott Mary S. Mrs. 1067 N. Clark
Wolcott Peter C. Rev. Highland Park
Wolf Ada Mrs. 3616 Prairie av.
Wolf Alphonso S. 698 W. Monroe
Wolf A. H. 3939 Ellis av. *Lksd., Stan., Univ.*
Wolf Benjamin, 698 W. Monroe. *Lksd.*
Wolf Bernhard, 3561 Prairie av.
Wolf Fred W. 504 Lasalle av.
Wolf F. L. Wilmette
Wolf Gabriel, 83, 32d
Wolf Henry M. 3939 Ellis av. *C.A., Stan., Univ.*
Wolf H. C. 4547 Vincennes av.
Wolf John P. 85, 33d
Wolf Joseph, 321 The Plaza. *Irq.*
Wolf J. Mme. 1927 Indiana av.
Wolf Leopold, 3247 Vernon av. *Lksd.*
Wolf L. J. 4750 Kenwood av. *Stan.*
Wolf M. W. 3156 Wabash av.
Wolf Peter, 15, 33d
Wolf Silas A. Capt. Fort Sheridan
Wolf Simon Mrs. 698 W. Monroe
Wolf S. B. 4732 Prairie av.
Wolf Victorine Mrs. 4154 Ellis av.
Wolf William B. 3651 Prairie av. *Lksd.*
Wolfe David B. 4550 Lake av.
Wolfe Ida M. Miss, Morton Park
Wolfe Joseph G. Dr. 314 Centre av.
Wolfe J. R. Mrs. 4257 Grand boul.
Wolfe Lottie Miss, Morton Park
Wolfe Mary Mrs. Morton Park
Wolfe Moses, 53, 32d
Wolfe Oswald F. Morton Park
Wolfe Solomon, 4416 Langley av. *Lksd.*
Wolfe William O. 6350 Ellis av.
Wolfenstetter John W. 321 Park av.
Wolff C. J. 831 W. Monroe
Sum. res. Channel Lake, Ill.
Wolff Isaac, 4333 Forrestville av.
Wolff John F. 797 W. Monroe. *U.L.*
Sum. res. Channel Lake, Ill.
Wolff Louise J. Miss, 7100 Princeton av.
Wolff Ludwig, 1319 Washington boul.
Wolff L. 652 Fullerton av.
Wolff M. 453 Dearborn av.
Wolff Nathan, 453 Dearborn av.
Wolff Otto E. 737 Pine Grove av.
Wolff Peter F. 3834 Langley av. *Lksd.*
Wolff Samuel, 453 Dearborn av.
Wolff William, 3546 Forest av. *Lksd.*
Wolfinger C. I. Irving Park
Wolfner Rudolph, 4544 St. Lawrence av.
Wolford Frank H 6450 Ellis av.
Wolford Jacob A. 552 N. State. *C.A., W. P.*
Wolfsohn Carl, 2502 Indiana av.
Wolgamott Geo. W. Dr. 826 Warren av.
Wolhaupter Benjamin, 6426 Kimbark av.
Wollensak J. F. 362 Lasalle av.
Wolseley Henry W. 4456 Ellis av. *U.L.*
Woltersdorf Arthur F. 360 Ashland boul.
Woltersdorf Ernest, Oak Park
Woltersdorf Louis, 360 Ashland boul.
Wood Alonzo C. 989 W. Congress
Wood Andrew J. 802 W. Monroe
Wood Anna L. Mrs. 535 Orchard
Wood Annie Mrs. 295 Webster av.
Wood Casey A. Dr. Lexington hotel
Wood Charles, Oak Park
Wood Charles A. 4016 Michigan av. *C.A.*
Wood Charles B. 5420 East End av. *Univ.*
Wood Clark C. Austin
Wood Cyrus J. 156 Dearborn av.
Wood David Ward, 533 W. 62d
Wood Edmond A. 620 W. 62d pl.
Wood Eleanor P. Miss, 405 Dearborn av.
Wood Eneas A. 4430 Vincennes av.
Sum. res. Lake Bluff
Wood E. W. Dr. Oak Park
Wood Frank, 5313 Cornell av.
Wood Frank F. Evanston
Wood Frederick H. Oak Park
Wood Frederick W. 5436 Jefferson av.
Wood F. N. 1837 Michigan av.
Wood George, 4540 Prairie av.
Wood George A. Dr. 4016 Michigan av.
Wood George Ellery, 2801 Prairie av. *Cal., U.L.* Sum. res. Lakeville, Conn.
Wood George E. 3534 Rhodes av.
Wood George S. 5436 Jefferson av.
Wood Glen Mrs. Lake Forest
Wood Harriet B. Miss, 5420 East End av.
Wood Henry C. 521 The Plaza. *Univ.*

Wood Horace E. R. 5440 Jefferson av.
Wood Horatio F. Dr. 248, 57th
Wood Ida M. Miss, 2904 Prairie av.
Wood Ira C. 608 Division. *U.L.*
Wood James, 4016 Michigan av.
Wood James A. 3650 Calumet av.
Wood John, 1085 S. Central Park av.
Wood John C. 4454 Oakenwald av.
Wood John E. 3259 Indiana av.
Wood John H. Leland hotel
Wood John H. 5806 Rosalie ct. *C.A.*
Wood John P. 900 Walnut
Wood Julia Miss, 5420 East End av.
Wood J. C. Park Ridge
Wood J. H. Col. 721 W. Adams. *Ill.*
Wood J. M. The Arizona
Wood Louis K. 3521 Grand boul.
Wood Martin E. Oak Park
Wood Milton R. 2904 Prairie av. *W.P.*
Wood M. M. Berwyn
Wood N. E. Dr. 617 Lasalle av.
Wood O. F. 943 S. Sawyer av.
Wood O. F. Mrs. 241, 57th
Wood Peter P. 535 Orchard
Wood Ralph, 535 Orchard
Wood R. J. The Arizona
Wood Samuel Dr. 3924 Michigan av. *W.P.*
Wood Samuel Kay, 3924 Michigan av. *Univ.*
Wood Silas L. 804 W. Monroe
Wood S. Ella Miss, 3924 Michigan av.
Wood Thomas H. Mrs. 4056 Michigan Terrace
Wood Thomas R. 5436 Jefferson av.
Wood Walpole, 766 Warren av. *Ill.*
Wood Webster, 5420 East End av.
Wood Wm. Fairfax, 212, 32d. *U.L.*
Wood William G. 141 Park av.
Wood William G. Mayfair
Wood William H. Oak Park. *U.L.*
Wood William L. 2771 N. Paulina
Wood W. W. Oak Park
Woodard Frances Miss, Evanston
Woodard Willard Mrs. 703 Jackson boul.
Woodbridge John R. Evanston
Woodbridge J. E. The Ontario. *Un.*
Woodbridge Wm. B. 143 Oakwood boul.
Woodbury De Wilton B. 4316 Langley av.
Woodbury Fitz Allan, 340 W. 61st pl.
Woodbury F. E. Mrs. The Ontario
Woodbury George W. Oak Park
Woodbury J. A. The Hampden
Woodbury Louis E. 1425 Edgecomb ct.
Woodbury Sidney H. Austin. *C.A.*, *Irq.*, *W.P.*
Woodbury William H. Dr. 611 Washington boul.
Woodbury W. H. 1425 Edgecomb ct.
Woodcock Arthur, 2419 Michigan av.
Woodcock E. W. Hotel Metropole
Woodcock Lindsay T. Oak Park
Woodcock Thomas J. Mrs. Hinsdale
Woodford Archibald T. Winnetka
Woodford Charles A. 3438 Wabash av.
Woodford Jerome A. Oak Park
Woodford O. F. Mrs. 3438 Wabash av.
Woodford Philip R. Evanston
Woodhead Howard, 5016 Ellis av.
Woodhead J. E. 5016 Ellis av.
Woodland Fred B. 355 Oakwood boul.
Woodland George, 355 Oakwood boul.
Woodle Edward R. 5729 Madison av. *C.A.*
Woodley George. Evanston
Woodley Harry R. 452 S. Irving av.
Woodman Grant, 3 Oakland Crescent
Woodman T. F. Chicago Beach hotel
Woodruff Amos H. 456 Washington boul.
Woodruff Charles A. Riverside
Woodruff Charles E. 4857 Kimbark av.
Woodruff Charles E. Capt. Fort Sheridan
Woodruff C. B. 6645 Yale
Woodruff Edward, 4831 Madison av.
Woodruff Franklin R. 677, 48th pl.
Woodruff Fred D. Maywood
Woodruff James S. 545 Dearborn av.
Woodruff John B., M.D. 941 S. Homan av.
Woodruff Joseph B. 2937 Indiana av.
Woodruff Joseph S. 2979 Prairie av.
Woodruff Mary E. Mrs. 3164 Groveland av.
Woodruff M. J. Mrs. Evanston
Woodruff Samuel, Maywood
Woodruff Thomas A. Dr. 1800 Indiana av.
Woods Arthur T. Mrs. 45 Cedar
Woods F. Marion, 51 S. Sacramento av. *Ill.*
Woods Isaac L. 537 W. 65th
Woods James, Evanston
Woods J. L. Major, Lexington hotel
Woods Margaret M. Mrs. 5809 Washington av.
Woods W. J. Chicago Beach hotel. *C.A.*
Woodside Nevin G. Oak Park
Woodson Emily A. Mrs. Evanston
Woodstrom John, 1630 Barry av.
Woodward Arthur H. 4742 Grand boul. *U.L.*
Woodward C. W. Evanston
Woodward Edwin A. Hotel Groveland. *C.A.*
Woodward E. A. Mrs. Evanston
Woodward E. E. L. Mrs. 1917 Diversey
Woodward George B. Oak Park
Sum. res. De Funiak Springs, Fla
Woodward George M. Oak Park
Woodward Gilbert M. 4516 Forrestville av.
Woodward James L. Mrs. 4742 Grand boul.
Woodward Juliet K. Mrs. 415 Dearborn av.
Woodward M. S. 4328 Oakenwald av. *C.A.*, *U.L.*
Woodward R. E. Dr. 2239 Wabash av.
Woodward Theron R. 5026 Washington av. *Ill.*
Woodward William H. Mrs. 2928 Indiana av.
Woodward W. H. Berwyn
Woodworth George B. Evanston
Woodworth John C. 6317 Parnell av.
Woodworth J. W. Hotel Woodruff
Woodworth Plumer M. Dr. 1246 N. Clark

Woodworth Rome H. 6620 Yale
Woodworth R. Mrs. 642 W. Adams
Woodworth W. S. 7214 Princeton av.
Woodyatt Clara L. Mrs. Evanston
Wooler August, 7524 Bond av.
Wooley Edwin, 5535 Cornell av.
Wooley John, 5535 Cornell av.
Wooley Paul, 5535 Cornell av.
Woolf B. 434 Warren av. *Stan.*
Woolf E. Mrs. 434 Warren av.
Woolf Harry, 375 Ashland boul.
Woolf Isaac, 3305 Michigan av. *Stan.*
Woolfolk Alexander M. Col. Evanston
Woolfolk Clinton S. Evanston
Woolley Clarence M. Virginia hotel. *C.A., Un.*
Woolley C. E. 4952 Vincennes av.
Woolley Frances C. Mrs. 2229 Sheridan rd.
Woolley Verner S. 2229 Sheridan rd.
Woolley Francis J. Oak Park
Woolley J. H. Dr. 1882 Diversey
Woolner Sig, J. 3420 Vernon av.
Wooster Clarence K. 69, 48th. *Chi., C.A.*
Worcester C. H. 469 N. State
Worcester F. E. French house, Evanston
Worden Carry Mrs. 525 Belden av.
Work A.S. Calumet club. *C.A., Ill., W.P.*
Work George R. 1708 Barry av.
Work George Z. Virginia hotel. *C.A.*
Work J. W. Evanston
Worley Brice, 4419 Ellis av.
Worman William S. Winnetka
Wormser D. 3215 South Park av. *Stan.*
Wormser Louis, 3215 South Park av. *Stan.*
Wormser M. 4325 Prairie av.
Worrall Carrie B. Miss, 5748 Monroe av.
Worth Richard F. Dr. 1064 S. Central Park av.
Worth William H. 435 Washington boul.
Worth W. H. 1066 S. Central Park av.
Worthington Edward Stanley, 405 Erie. *Chi.*
Worthington E. E. 4015 Lake av *Cal.*
Worthington Harry C. Dr. Oak Park
Worthington James L. Oak Park
Worthington R. S. Oak Park
Worthy John Mrs. Virginia hotel
Worthy Sidney, Virginia hotel
Worthy Willis, Virginia hotel
Wray James T. Evanston
Wray Robert C. S. Austin
Wrenn Everts, 404 Erie
Wrenn George L. Rev. Highland Park
Wrenn Harold B. 2917 Prairie av.
Wrenn H. A. 3252 South Park av.
Wrenn John H. 2917 Prairie av. *Cal., Chi.*
Wrenn William B. 3252 Vernon av. *C.A.*
Wright Alfred J. The Tudor
Wright Augustine W. 322 Ashland boul. *Ill.*
Wright Anna L. Mrs. Oak Park
Wright A. Elizabeth Mrs. 607 W. Congress
Wright A. M. Mrs. 215 Ashland boul.
Wright A. W. 3338 Prairie av.
Wright Charles H. 215 Ashland boul.
Wright Charles W. 290 Park av.
Wright Clarence H. Dr. 647 Washington boul.
Wright Cookson M. Oak Park
Wright C. Walter, LaGrange
Wright Edward J. 4335 Ellis av.
Wright E. B. 3601 Vincennes av.
Wright E. J. H. 1079 W. Taylor
Wright Frances E. A. Miss, Hinsdale
Wright Frank, 113 Cass
Wright Frank L. Oak Park
Wright Frank P. 647 Washington boul.
Wright Frank S. 467 Jackson boul. *Ill.*
Wright Gabriel K. Hinsdale
Wright George, Hinsdale
Wright George Mrs. 4017 Vincennes av.
Wright George B. 5813 Indiana av.
Wright George E. 4259 Grand boul. *C.A.*
Wright George F. 22 Walton pl.
Wright George P. Irving Park
Wright George W. 4017 Vincennes av.
Wright Georgia Miss, 5813 Indiana av.
Wright Henry G. 550 Estes av.
Wright Henry M. 4819 Madison av.
Wright Herbert C. 171 Goethe
Wright H. T. Virginia hotel
Wright James G. 36 Woodland Park
Wright Johanna V. D. Mrs. 3136 Lake Park av.
Wright John, 346 Burling
Wright John E. 290 Park av.
Wright John E. 647 Washington boul.
Wright John E. 2439 Lakewood av.
Wright John F. 388 W. Adams
Wright Joseph, 4119 Grand boul. *Chi.*
Wright Joseph O. 2979 Prairie av.
Wright Julian Vallette, 2227 Calumet av. *Chi., C.A., Univ., W.P.*
Wright J. Joseph, 36 Woodland Park
Wright J. M. 1800 Indiana av.
Wright J. N. 215 Ashland boul.
Wright Laura Miss, 5813 Indiana av.
Wright Lyman D. 4321 Berkeley av.
Wright M. A. Mrs. Oak Park
Wright Nathaniel C. 2439 Lakewood av.
Wright Nathaniel T. 2941 Michigan av.
Wright Newton D. Evanston
Wright N. J. Mrs. 5142 Wabash av.
Wright P. L. 3612 Michigan av.
Wright Rufus, 1103 Washington boul. *C.A., Ill.*
Wright S. H. 4812 Lake av.
Wright Thomas, Wilmette
Wright Thomas A. 3601 Michigan av. *Chi., C.A., W.P.*
Wright T. S. Mrs. 4432 Lake av.
Wright Warren, Chicago Beach hotel. *C.A.*
Wright Wesley, 252 W. Congress
Wright William E. 607 W. Congress
Wright William H. Mrs. Evanston
Wright William L. 3341 Forest av.
Wright William M. Chicago Beach hotel. *W.P.*
Wright William V. D. 3136 Lake Park av
Wright Wilmer, 344 Michigan av.

Wright W. H. 959 Park av.
Wrightson Hugh, 2433 N. Hermitage av.
Wrigley Thomas, Oak Park
Wrigley William jr. 1801 Barry av. *C.A.*
Wrisley A. B. Lombard
Wrisley George A. 2478 N. Hermitage av.
Wrisley Jonathan B. 2478 N. Hermitage av.
Wrixon Thomas W. 1548 Sheridan rd.
Wroe W. E. Hotel Del Prado
Wuertz Emil H. Ohio ne. cor. State
Wuest Victor J. 18 Pine Grove av.
Wuichet Louis, 4458 Sidney av.
Wulff Henry, Jefferson Park
Wulff Robert, Irving Park
Wullweber Otto L. 1151 Seminary av.
Wurtele Joseph G. Riverside
Wurts Charles Pemberton, 499 N. State
Wurzberger L. M. 3232 South Park av. *Lksd.*
Wurzburger Harry, 333 Burling. *Lksd.*
Wurzburger Jonas, 333 Burling. *Lksd.*
Wurzburger Louis Mrs. 333 Burling
Wyant A. R. E. Rev. Morgan Park
Wyatt F. O. 7 Chalmers pl.
Wyatt H. L. 700A Pullman bldg.
Wyatt S. W. 3232 Calumet av. *Cal.* Sum. res. Lake Geneva, Wis.
Wyatt William W. 327 Bowen av.
Wyckoff Charles S. 2331 Indiana av.
Wyckoff F. B. 7110 Yale
Wycoff Ethelyn F. Miss, 6147 Monroe av.
Wygant Alonzo, 537 Jackson boul. *C.A.*, *Ill.*, *Lksd.*
Wygant Bernard, 131 Park av.
Wykel Carey D. 1619 W. Monroe
Wylde Edward, Hinsdale. *C.A.*
Wylie David, 9 St. James pl.
Wylie George W. 6348 Stewart av.
Wylie Harry Hilliard, 1837 Aldine av. Sum. res. Fox Lake
Wylie H. D. Hinsdale
Wyman C. E. 1495 Fulton
Wyman Edward F. Evanston
Wyman Franklin, 5473 Cornell av.
Wyman Richard F. Mrs. Evanston
Wyman Richard H. Evanston
Wyman Walter C. Evanston. *U.L.*
Wyman W. D. 4362 Oakenwald av. *C.A.*, *U.L.*
Wynkopp H. T. Mrs. 267 S. Winchester av.
Wynne J. Edward, 8 Burton pl.
Wynne Madeline G. Mrs. 9 Ritchie pl.

YAGER WILLIAM A. 2243 Michigan av. *C.A.*, *W.P.*
Yaggy Edward Esher, Lake Forest
Yaggy Levi W. Lake Forest. *U.L.*
Yaggy T. Arthur, Lake Forest
Yakel John A. 4220 Ellis av.
Yalding H. W. River Forest
Yale Frank W. Austin
Yale J. A. 369 Chicago av.
Yale J. L. 9 Ritchie pl. *Chi.*, *Un.*, *W.P.*
Yale Rachel A. Mrs. Austin
Yardley Thomas W. 588 Division
Yarnell John K. 4551 Evans av.
Yates Ernest G. Evanston
Yates T. D. 551 Dearborn av.
Yeager Frederick W. 1663 W. Monroe
Yeager N. R. Dr. 110, 53d
Yeates William W. 4232 Prairie av.
Yeomans George G. 4167 Berkeley av. *Univ.*
Yerkes Charles S. Oak Park
Yerkes Charles T. 3201 Michigan av. *C.A.*, *W.P.*
Yocum John L. 2306 Indiana av.
Yoe C. C. Virginia hotel, *Cal.*, *Chi.*, *Un.*
Yoe Lucien G. 476 Dearborn av. Sum. res. Highland Park
Yoe Peter L. 476 Dearborn av.
Yondorf Charles, 2547 Indiana av. *Stan.*
Yondorf David, 190, 32d. *Lksd.*
Yondorf Simon, 2960 Prairie av. *Stan.*
York Anna Miss, 4059 Grand boul.
York John, 43 Centre av.
York John B. 43 Centre av.
York J. Devereux, 614 Division
York J. H. 181, 25th
York Lila Miss, 4059 Grand boul.
York Marion Miss, 4059 Grand boul.
York William Sarsfield, 4059 Grand boul.
Yorty John, Mayfair
Yost William, The Tudor
Yott Frank, 1856 Barry av.
Young Alben Dr. 2429 N. Paulina
Young Arthur, 706 Pullman bldg. *Chi.*
Young A. N. Evanston
Young A. R. 6565 Yale
Young A. V. E. Prof. Evanston
Young Benjamin J. 4207 Indiana av.
Young B. Bicknell, 531 Belden av.
Young Caroline Morris Miss, 481 Dearborn av.
Young Caryl, 1704 Michigan av. *Cal.*, *W.P.*
Young Caryl B. 1704 Michigan av.
Young Cecile Miss, 2032 Calumet av.
Young Charles, 7350 Bond av.
Young Charles A. 344. 57th
Young Charles L. Longwood
Young Daniel J. 3933 Grand boul.
Young Edith G. Miss, 341 Washington boul.
Young Edward C. Longwood
Young Elbert S. 5406 Ellis av.
Young Ella F. Mrs. 338, 51st
Young Ernest W. Austin
Young E. A. 6444 Kimbark av.
Young E. L. Mrs. 327 Warren av.
Young Frank W. 676 W. Adams. *Irq.*
Young George, 7330 Yale
Young George W. Auditorium Annex. *Chi.*
Young Harrison P. Oak Park
Young Harry, 4207 Indiana av.
Young Henry G. 4032 Prairie av.
Young Henry M. 3004 Prairie av. *C.A.*
Young James M. Tracy
Young James T. 4240 Indiana av.
Young Jane Mrs. 6560 Yale

Young John Mrs. 447 W. Congress
Young John, 461 Warren av.
Young John M. 928 W. Adams
Young John M. 6642 Harvard av.
Young John R. 3628 Lake av.
Young J. E. 71 Park av.
Young J. S. Dr. 314 Washington boul.
Young Kimball, The Ontario
Young Late Miss, 531 Belden av.
Young Lawrence A. 1812 Prairie av.
Young Leon W. 341 Washington boul.
Young Linn H. 3953 Michigan av.
Young Luther C. 4725 Prairie av.
Young Margaret A. Miss, 4122 Grand boul.
Young Marie A. Mrs. 4307 Oakenwald av.
Young Max, 5430 Lexington av.
Young Nellie Miss, The Ontario
Young N. L. Oak Park
Young Otto, 2032 Calumet av. *Cal.*, *C.A.*, *U.L.*, *W.P.*
Young Percy J. 267 Chestnut
Young P. F. 110 S. Leavitt
Young Robert, 454 W. Taylor
Young Robert E. 5714 Washington av.
Young R. A. Leland hotel
Young William, Evanston
Young William A. 5118 Madison av.
Young William J. Evanston. *W.P.*
Young William S. 427 Evanston av.
Young Willis, 1663 W. Monroe
Young W. D. 797 Warren av.
Young W. W. 4465 Lake av. *C.A.*
Youngblood R. N. 735 W. 61st pl.
Youngdahl Alfred J. 909 Warren av.
Younger William J. Dr. Auditorium hotel
Younglove Ira S. 3104 Calumet av. *C.A.*, *U.L.*
Younglove John T. 3104 Calumet av.
Younglove Truman G. 4518 Forrestville av.
Younglove W. W. Mrs. 522 Fullerton av.
Yount Silas T. Dr. 4168 Drexel boul.
Yuille George A. 303 Ashland boul.

ZAHRINGER CHARLES T. 4420 Champlain av.
Zander August, 115 Osgood
Zander E. W. 2773 N. Robey Sum. res. Ravinia
Zang Edward F. Evanston
Zang William, Evanston
Zarbell Iver C. 4132 Ellis av.
Zaun G. F. Dr. 122 Seminary av.
Zearing James H. 3600 Michigan av.
Zearing James R. Dr. 3600 Michigan av.
Zearing W. M. 3600 Michigan av.
Zeddies Frederick W. 4504 Vincennes av.
Zeiger Gebhardt W. 1103 N. Clark
Zeisler Joseph Dr. 2932 Lake Park av. *Irq.*
Zeisler Sigmund, 568 Division. *Irq.*
Zeiss C. Morgan Park
Zeiss Henry C. F. 11 Aldine sq. *C.A.*, *W.P.*
Zelie Lucina C. Mrs. 2518 Prairie av.
Zeller W. F. Virginia hotel. *Chi.*, *Un.*
Zenos Andrew C. Rev. 2 Chalmers pl.
Zernitz Julius C. 690 Fullerton av.
Zernitz J. D. 690 Fullerton av.
Zeublin Charles Prof. 6052 Kimbark av.
Zeublin John E. 6052 Kimbark av.
Ziegfeld Florence Dr. 501 W. Adams. *Ill.*
Ziegfeld William, 501 W. Adams
Ziegler Herman, Tracy
Ziegler John S. 602 Lunt av.
Ziesing August, 2569 N. Ashland av. *C.A.*
Ziesing Helene Miss, 2569 N. Ashland av.
Zilla John Rev. Elmhurst
Zimmerman Arthur P. 528 W. 61st
Zimmerman Charles H. Evanston
Zimmerman F. S. 20 Bellevue pl.
Zimmerman Gustav A. 683 Sedgwick
Zimmerman Harold, 197 Fremont
Zimmerman John, 509 W. Adams
Zimmerman John, The Hampden
Zimmerman John S. 132 Park av. *Ill.*
Zimmerman Milton T. 528 W. 61st
Zimmerman Wm. 5621 Washington av. *U. L.* Sum. res. St. Joseph, Mich.
Zimmermann Wm. F. 526 Fullerton av.
Zinkheisen P. E. 716 Pullman bldg.
Zipf Edward, 166 Fremont
Zipf Oscar R. Riverside
Zitt J. Henry, 1159 N. Clark
Zitzewitz Herman, 3283 Beacon
Zoller Walter G. 171 Ashland boul.
Zollmann Gustav Rev. 419 Winthrop av.
Zollmann John, 419 Winthrop av.
Zook David L. Highland Park
Zuber George, 325, 24th. *Irq.*
Zuckerman S. Mrs. 77 Bowen av.
Zuetell William, Edison Park
Zulfer Anton G. 4438 Prairie av.
Zwetow Samuel R. 439 S. Winchester av.
Zwilling Isidor, 3622 Ellis av.
Zwilling L. 3620 Ellis av.
Zwillinger B. North Shore hotel

....THE....

KEYSTONE GRILLE WORKS

J. L. MILLER, PROPRIETOR.

Designers and Manufacturers of

ARTISTIC GRILLES,
CARVED FIRE SCREENS.
SPINDLES AND FRETWORK.

SPECIAL FURNITURE
MADE TO ORDER.
Terms Reasonable.

ESTIMATES FURNISHED
ON APPLICATION.
Satisfaction Guaranteed.

1400 W. Madison St.

....Florist and Millinery....

Notions, Ladies' and Gents' Furnishings.

Fancy Goods, Art Novelties, Stamping and Embroidering.

F. C. and L. A. Mendonza,

Tel., Oakland 204. 576 E. 43d St., near Calumet Ave.

3rd Floor Elevator

185 and 187 Wabash Ave.

Near Adams St. Station....

Picture Frames

MADE TO ORDER

..All Work Guaranteed..

We are Manufacturers and can furnish you the best workmanship at the lowest prices. OLD FRAMES OR FURNITURE REGILDED and made as good as new. Please call and see us, or notify us and we will call on you.

We Can Save You Money

Newcomb-Macklin Co.

PART SEVENTH.

SUBURBAN LIST.

THE BLUE BOOK.

CONTAINING THE NAMES OF THE PROMINENT HOUSEHOLDERS OF THE SUBURBS OF CHICAGO WITHIN A RADIUS OF TWENTY-FIVE MILES.

ESTABLISHED 1857

ELEGANT, FASHIONABLE

JEWELRY

Diamonds, SET, LOOSE AND MOUNTED TO ORDER

A GREAT VARIETY OF **WATCHES**

STERLING SILVER, Umbrellas, CANES, ETC.

J. B. CHAMBERS & CO.

CLARK AND MADISON STS.

REPAIRING

Seese

Importers & Designers of Millinery.

919-921 N. Clark, Chicago.

SUBURBAN LIST.

AUSTIN.

AUSTIN BOULEVARD.

234 E. Arthur Conyne

BAIRD AVENUE.

121 Mr. & Mrs. Fred H. Putnam
133 Mr. & Mrs. Wm. Schwaegermann
223 Mr. & Mrs. John A. Hammett

---

218 Mr. & Mrs. Chas. Howard
304 Mr. & Mrs. I. A. Robinson
304 Mrs. J. Irene Mayo
312 Mr. & Mrs. Fred'k Findeisen
318 Mr. & Mrs. A. E. Bartelme

NORTH CENTRAL AVENUE.

211 Mr. & Mrs. W. A. Toles
221 Dr. & Mrs. R. C. Newell
225 Mr. & Mrs. N. B. Wallace
227 Mr. & Mrs. Chas. J. Gibson
229 Mr. & Mrs. H. A. Emerson
241 Mr. & Mrs. Walter Clough&drs.
243 Mr. & Mrs. G. W. Church
243 Mrs. E. C. Harrison
303 Mr. & Mrs. Charles S. Castle
303 Mr. & Mrs. Edward Church
307 Mr. & Mrs. Wm. S. Ryder & drs.
307 Robert H. Ryder
307 Joseph E. Ryder
311 Mr. & Mrs. Andrew Lindsey
313 Mr. & Mrs. Clark C. Wood
317 Mr. & Mrs. Wm. P. Jenkins
319 Mr. & Mrs. Edward Francis
335 Rev. & Mrs. Thos. Westerdale
337 Mr. & Mrs. Francis E. Pray
339 Mr. & Mrs. Frank Emerson
405 Dr. & Mrs. Geo. B. Charles & dr.
405 Fred L. Charles
431 Mr. & Mrs. Geo. D. Turner
435 Mr. & Mrs. Geo. W.Cone & drs.
529 Mr. & Mrs. Russell Hall & dr.

---

116 Mr. & Mrs. J. J. McCarthy &drs.
126 Mr. & Mrs. Edward A. Adams & dr.
126 Edward L. Adams
136 Mrs. Rachel A. Yale
136 Frank W. Yale
234 Mr. & Mrs. Virgil E. Titus
300 Mr. & Mrs. H. S. McClellan
310 Mrs. M. L. Patrick & drs.
310 Charles B. Patrick
316 Mr. & Mrs. Thos. Langford
316 Wilfred Minson
324 Mr. & Mrs. A. T. Benson
Receiving day Friday
408 Mr. & Mrs. Wm. Amerson &dr.
408 George C. Amerson
408 Harvey S. Amerson
410 Mr. & Mrs. M. V. Coho & drs.
418 Mr. & Mrs. W. M. Mead
418 Dr. & Mrs. David E. Ellis
420 Mr. & Mrs. S. H. Bolton
506 Mr. & Mrs. E. N. Reaser
534 Mr. & Mrs. A. N. Sperry
Receiving day Thursday

SOUTH CENTRAL AVENUE

109 Alfred C. Torbert
109 Rev. Luther Fardee
109 Dr. & Mrs. A. G. Bond
109 Mr. & Mrs. G. Chas. Griffiths
109 Rev. Edward Averill
117 Mr. & Mrs. Edward Andrew
123 Mr. & Mrs. George M. Davis
209 Mr. & Mrs. Charles H. Kehl
231 Mr. & Mrs. Charles S. Cargill
231 Mr. & Mrs. Herbert W. Snow
301 Mr. & Mrs. Edward R. Knowlton

305 Mr. & Mrs. Z. J. Frost
317 Mr. & Mrs. C. F. Bonney
317 Mrs. E. A. Bonney
317 Lester L. Moss
325 Mr. & Mrs. Geo.A. Philbrick
403 Mr. & Mrs. T. A. Snow

---

108 Mr. & Mrs. R. R. Jampolis
122 Mr. & Mrs. J. W. Bennett
136 Mr.& Mrs.M.Frank Murray& dr.
136 Mr. & Mrs. C. C. Murray
136 Frank G. Murray
136 George R. Murray
136 Harold G. Murray
226 Mr. & Mrs. W. E. Thurber
230 Miss Marion Hecox
230 Miss M. Hecox
230 Miss Daisy Hecox
230 J. Frink Hecox
300 Mr. & Mrs. W. A. Mitchell
306 Mr. & Mrs. David Oliphant
306 James B. Oliphant
310 Mr. & Mrs. W. F. Branston
312 Mr. & Mrs. Jacob J. Walser
400 Mr. & Mrs. E. J. Nelson
408 Mr. & Mrs. Stanley C. Crafts

CHICAGO AVENUE.

5437 Mr. & Mrs. Paul G. Biggs
5437 Vernon A. Biggs
5437 B. P. Biggs
5515 Mr.&Mrs.Chas.W.Blatherwick

CLARK AVENUE.

106 Mrs. John Clark & dr.
106 William R. Clark
125 Mr. & Mrs. W. E. Burgess
125 Mrs. S. A. White
125 Miss Mildred White
127 Mr. & Mrs. S. C. Elliott & dr.

SOUTH FRANKLIN AVENUE.

315 Mr. & Mrs. Fred Eddy
319 Mr. & Mrs. Jos. H. Barnett
333 Mr. & Mrs. A. J. Eaton
415 Joseph Shaw & drs.
415 A. D. Shaw
517 Mr. & Mrs. Charles C. Turner
Receiving day Wednesday
517 Mrs. Anna E. Bradford
Receiving day Wednesday
541 Mr. & Mrs. Frank X. Daul

---

308 Mr. & Mrs A. G. Bagley
Receiving day Saturday
320 Mr. & Mrs. G. W. Kretzinger
320 Mrs. Antionette Ross
412 Mr. & Mrs. H. H. Geselbracht
416 Mr. & Mrs. Alfred B. Johnson & dr.

SOUTH HOWARD AVENUE.

117 Mr. & Mrs. Gus A. Kreis
123 Mr. & Mrs. C. T. Mamur
221 Mr. & Mrs. Wellington Stetson
221 Mrs. Emma Gordon
303 Mr. & Mrs. Wm. H. Prinz
305 Mr. & Mrs. J. C. Smith & dr.
305 Harry O. Campbell
329 Mr. & Mrs. F. H. Alden
329 Dr. S. H. Kelley
421 A. A. Malum
421 Mr. & Mrs. W. T. Goss
421 Mrs. E. M. Burbank & dr.

---

214 Dr. & Mrs. Jas. N. Hathaway
322 Mr. & Mrs. G. A. Swartwout
326 Mrs. F. Butler
326 Mrs. Irwin Henry
326 Walter L. Butler
326 Irwin R. Henry

INDIANA STREET.

5411 Mr. & Mrs. B. M. Shurtleff & dr.
Receiving day Thursday
5411 Ira G. Sibley
5437 Mr. & Mrs. E. S. Osgood & dr.
5437 Wm. P. Osgood
5437 Mrs. E. H. Bryan
5437 Mrs. M. P. Thomas
5437 Miss Annie E. White

MADISON STREET.

5615 Miles B. Craft

MIDWAY PARK.

5715 Mrs. E. M. Rossiter & dr.
5715 Harold Rossiter
5735 Mr. & Mrs. E. J. Whitehead
5735 A. B. Williams
5811 Mr. & Mrs. F. C. Beeson
5911 Mr. & Mrs. Perley D. Castle
5911 Alvin F. Davis
5915 Mr. & Mrs. Jos. C. Davidson
5923 Mr. & Mrs. Wm. J. Ford
5927 Mrs. Wm. H. Rounds
5927 Charles H. Rounds
5927 Fred C. Rounds
5933 Mr. & Mrs. Thos. C. Hood
5939 Mr. & Mrs. Daniel R.McAuley

5939 Miss Belle Scannell
5953 Mr. & Mrs. Elmer D. Robinson

OHIO STREET.

5411 Mr. & Mrs. Thos. H. Wilson
5521 Lewis F. Carlton
5521 Mr. & Mrs. S. J. Crafts
5531 Mr. & Mrs. N. M. Bassett&drs.
5641 Dr. Mary J. Kearsley
5641 Miss Margaret I. Isgrig
5719 Mr. & Mrs. T. R. Coates
5723 Mr. & Mrs. O. P. Emerson
5727 Mr. & Mrs. R. C. S. Wray
5737 Mr. & Mrs. Geo. B. Cogdal
5739 Mr. & Mrs. Eugene Hunt
5803 Mrs. Catherine Schlecht & dr.
5803 Oscar G. Schlecht
5803 Chas. F. Schlecht
5803 Wm. G. Schlecht
5803 James A. Martin
5809 Mr. & Mrs. Lawrence A. Norton
5809 Miss Isabel Bulckens
5809 Miss Louise Bulckens
5809 Miss Sarah Colby
5815 Mr. & Mrs. L. E. Hall
5901 Mr. & Mrs. Ernest W. Young
5905 Mr. & Mrs. Alpheus McCallum
5913 Mr. & Mrs. H. G. Stallwood
5933 Mr. & Mrs. Allen A. Johnson

5700 Mr. & Mrs. L. E. Race
5704 Mrs. Franklin Bortree
5704 Mr. & Mrs. Arthur T. Evans
cor. Prairie av. Miss Louise M. Schock
Miss Blanche C. Falcy
5810 Mr. & Mrs. F. W. Meadows
5812 Mr. & Mrs. Timothy J. Mapes
5812½ Mr. & Mrs. Dorchester Mapes
5916 Mr. & Mrs. Charles R. Phoenix
5920 Mr. & Mrs. Elwood Riggs
5930 Mr. & Mrs. Benjamin D. Wikoff
5946 Mr. & Mrs. John Thompson
5946 W. W. Thompson
5950 Mr. & Mrs. A. P. Mullin
Receiving day Wednesday

ONTARIO STREET.

5703 Mr. & Mrs. Charles A. Hitchcock
5703 Charles A. Hitchcock jr.
5729 Mr. & Mrs. L. S. Pinney & drs.
5729 Mr. & Mrs. Arthur Selleck
5901 Mr. & Mrs. W. P. Freeman & dr.
5917 Mr. & Mrs. Axel Strom
5931 Mr. & Mrs. August Christenson
5941 Mr. & Mrs. Wm. A. Weaver

5700 Mr. & Mrs. Wm. Kissack
5706 Mr. & Mrs. Percy V. Castle
5710 Mr. & Mrs. R. H. Trail
5726 Mr. & Mrs. H. W. Schmitt
5726 Mrs. Mary Schneider
5800 Dr. & Mrs. John Massman
5806 Mr. & Mrs. A. A. Dean
5812 Mr. & Mrs. J. E. Huwald
5818 Mr. & Mrs. E. C. Hunsinger
5820 Mr. & Mrs. Thomas L. Miller
5902 Mr. & Mrs. W. F. Daggett
5914 Mr. & Mrs. Jas. M. Attley
5944 Mr. & Mrs. LeGrand Kniffen
5946 Mr. & Mrs. Joseph H. Chamberlin
5948 Mr. & Mrs. John Faulkner

NORTH PARK AVENUE.

542 Mr. & Mrs. Andrew B. White

SOUTH PARK AVENUE.

113 Mr. & Mrs. N. S. Graves
113 Mr. & Mrs. S. L. Carr
Receive 1st & 3rd Wednesdays
119 Mr. & Mrs. E. B. Moore & dr.
119 Walter H. Moore
127 Emory B. Chace
127 Mr. & Mrs. John B. Matthews
127 Mr. & Mrs. W. C. Matthews
131 Mr. & Mrs. H. M. Alexander & drs.
131 Charles A. Alexander
135 Mr. & Mrs. George H. Park
135 Phil. W. Huston
135 Miss Mary A. Huston
205 Mr. & Mrs. George Plumbe & dr.
205 Miss Minnie E. Post
213 Mr. & Mrs. C. R. Vandercook
217 Mr. & Mrs. J. D. Vandercook
221 Mr. & Mrs. W. W. McFarland
227 Mr. & Mrs. Joseph Kretzinger
317 Mr. & Mrs. James Carruthers & dr.
317 Robert Carruthers
319 Mr. & Mrs. Spencer R. Smith
321 Mr. & Mrs. John Herkerhoff
331 Mr. & Mrs. R. J. Ingram
413 Mr. & Mrs. F. X. Mudd
421 Mr. & Mrs. A. C. Sandy
425 Mrs. M. A. Ellis
425 Mr. & Mrs. H. H. Reardon
435 Mr. & Mrs. John Hallinan

527 Mr.& Mrs. John F. Cremin
531 Mr. & Mrs. Fred Lusche
535 Mr. & Mrs. J. Mason Duffy
553 Mr. & Mrs. Simon Callaghan

---

108 Dr. & Mrs. G. P. Head
108 Mrs. A. S. Gardner & drs.
108 Walter W. Gardner
108 Harold M. Gardner
108 Mr. & Mrs. G. D. Kendall
108 Mr. & Mrs. Frank R. Back
118 Mr. & Mrs. John Purvis & drs.
118 Mr. & Mrs. John R. Bowes
128 Mr. & Mrs. Geo. A. Stewart
138 Mr. & Mrs. R. P. Price
138 John P. Price
200 Mr. & Mrs. Alex Lendrum
206 Mr. & Mrs. F. E. Bartelme
210 Mr. & Mrs. J. W. Lusk
222 Mr. & Mrs. Mark T. Lyon
226 Mr. & Mrs. Henry Potwin&drs.
226 Harry A. Potwin
232 Mr. & Mrs. Alfred Barker
304 Mr. & Mrs. Edwin E. Bush

NORTH PINE AVENUE.

237 Mrs. C. A. Black
239 Rev. & Mrs. John C. Hill & dr.
239 Chauncey B. Hill
315 Frank H. Pierce
401 Mr. & Mrs. Warner B. McCall
409 Dr. & Mrs. Frederick R. Hunt
413 Mr. & Mrs. Newell D. Gilbert
421 Mr. & Mrs. J. S. Cleverdon
425 Rev. & Mrs. M. W. Satterfield
441 Mr. & Mrs. Stephen J. Olbrich
521 Mr. & Mrs. Ellis B. Fitch
537 Mr. & Mrs. Jonathan Dunfee & dr
540 Mr. & Mrs. Peter G. Wing

SOUTH PINE AVENUE.

109 Mr. & Mrs. Louis Loewy
123 Mr. & Mrs. Amos Shepard
123 Albert A. Shepard
127 Samuel B. Haggard
127 Mrs. B. C. Rucker
127 Mr. & Mrs. E. M. Marble
205 Mr. & Mrs. James Gardiner
211 Mr. & Mrs. L. H. O'Connor
215 Mr. & Mrs. C. D. Gammon
221 Mr. & Mrs. Charles Hennick
227 Mrs. Jane Gasparo & dr.
309 Mr. & Mrs. J. D. Haggard
311 Mr. & Mrs. Wm. M. Meredith & dr.
317 Mr. & Mrs. Wm. Haythorn & dr.
325 Mr. & Mrs. Jere Horton

---

118 Dr. & Mrs. C. E. Jones
330 Mr. & Mrs. J. D. MacLean &dr.
334 Mr. & Mrs. E. S. Walker & dr.
338 Mr. & Mrs. E. O. Baker

NORTH PRAIRIE AVENUE.

cor. Midway Park Mr. & Mrs. F. R. Schock

SOUTH PRAIRIE AVENUE.

119 Mrs. C. Stephan & drs.
119 Emanuel L. Stephan
119 Traugott F. Stephan
123 Mr.& Mrs.David MacNaughtan
123 Miss Effie Motlong
127 Mr. & Mrs. Kenneth McLaroth
209 Mr. & Mrs. Richard Burke
209 Rev. & Mrs. R. H. Burke
209 Miss Margaret Mackin
215 Mrs. James Mason & dr.
225 Mr. & Mrs. Thomas M. Hunter
313 Mr. & Mrs. S. H. Eveleth
543 Mr. & Mrs. Wm. A. Smith
547 Richard Dunne
547 Miss Julia Dunne
547 Miss Mary Dunne
549 Mr. & Mrs. Geo. E. Kurts

---

124 Mr. & Mrs. W.P. Gunthorp
124 Walter J. Gunthorp
136 Robert F. Carr
136 Mrs. Emily A. Carr
214 Mr. & Mrs. James C. Oram
234 Mrs. Elizabeth Fox & dr.
234 Mr. & Mrs. M. J. Becker
316 Mr. & Mrs. Julius M. Blanchard
324 Mr. & Mrs. J. I. Graham
558 Mr. & Mrs. Lanson D. Miller
Receiving day Thursday
558 Miss May Lathrop

ROBINSON AVENUE.

54 M. R. Bortree
94 Mr. & Mrs. H. W. Bortree
201 Mr. & Mrs. E. R. Case
309 Mr. & Mrs. W. H. Bennett
405 Mr. & Mrs. Frank J. Hurley

SOUTH BOULEVARD.

5636 Mr. & Mrs. H. F. Frink
5636 Miss Clara Creote
5640 Mr. & Mrs. Geo. M. Frink
Receiving day Tuesday
5646 Mr. & Mrs. John J. Miller
5800 Mr. & Mrs. James H. Hoes
5804 Mr & Mrs. A.L. deGignac
5816 Mr. & Mrs. Robert G. Pole
5804 Mr. & Mrs. Howard Sweep
5820 Mr. & Mrs. Hiram S. Utley
5904 Mr. & Mrs. Charles Gritman
5918 G. H. Nye & drs.

SUPERIOR STREET.

5625 Mr. & Mrs. Jacob E. Decker & dr.
5625 Jay Decker
5811 Mr. & Mrs. Chas. L. Reifschneider & dr.
5915 Mr. & Mrs. John M. Jones
5915 Mr. & Mrs. H. R. Buck
5929 Mr. & Mrs. F. L. Phillips

5900 Mrs. Elias Wanzer
5900 Clarence H. Wanzer

SOUTH WALLER AVENUE.

109 Mr. & Mrs. D. A. McWhirter
113 Mr. & Mrs. JuliusH.Martin&dr.
113 Arthur Martin
117 Mr. & Mrs. Wm. G. Lloyd
121 Mr. & Mrs. S. H. Woodbury
125 Mrs. Phoebe Lindley & dr.
125 Mrs. O. R. L. Cook
129 Mr. & Mrs. J. E. Thorndyke
201 Rev. John M. Chattin
201 Mrs. Joseph A. Chattin
205 Dr. & Mrs. Henry Stratford
205 Charles J. Stratford
205 Edward Wayt
209 Mr. & Mrs. Wm. F. Ray
211 Mr. & Mrs. Chas. W. Hatch
213 Mr. & Mrs. John B. Thompson
215 Mr. & Mrs. H. E. Rooklidge
215 Mr. & Mrs. S. J. Whitlock
217 Mr. & Mrs. Harvey Strickler
217 Mrs. Mary A. Buell
223 Mr. & Mrs. John R. Hunt
223 Miss May Hunt
227 Mrs. Jane Treleaven & drs.
227 W. T. Treleaven
273 Mr. & Mrs. R. L. Ostrander
315 Mr. & Mrs. John W. Strackbein
Receiving day Thursday
325 Mr. & Mrs. Seaward Foster
333 Mrs. Ellen B. Crane & dr.
335 Mr. & Mrs. A. R. Marriott
349 Mr. & Mrs. David Brown
349 George H. Brown
401 Mr. & Mrs. Fred A. Hill
529 Mr. & Mrs. Oliver Carson

---

112 Mr. & Mrs. Louis Falk
116 Mr. & Mrs. Wm. M. Campbell
128 Mr. & Mrs. James M. Hatch
128 Mr. & Mrs. Geo. M. McCaull
128 Thomas W. Hatch
132 Mr. & Mrs. Chas. S. Cutting
132 Mrs. Ann G. Lytle
206 Mr. & Mrs. Wm. A. Pillinger
228 Mr. & Mrs. Edwin Blackman
426 Mrs. Alice Flemming
426 Jeffrey Flemming

WALNUT AVENUE.

113 E. C. Westwood
117 Mr. & Mrs. Thomas J. Cavey
137 Mr. & Mrs. Horace G. Teele
345 F. M. Powell

---

124 Mr. & Mrs. Fred Welge
cor. Vanburen Mr. & Mrs. Paul C. Eilers

WASHINGTON BOULEVARD.

5303 Mr. & Mrs. Charles J. Stone
5433 Mr. & Mrs. Clayton E. Crafts
Receiving day Monday
5433 William C. Crafts
5433 Miss Helen Crafts
5915 Mr. & Mrs. Edwin F. Abbott

5408 Mr. & Mrs. Chas. W. Stafford
5408 Mrs. M. H. Stafford
5702 Rev. Louis A. Campbell

NORTH WILLOW AVENUE.

218 Mr. & Mrs. Wallace B. Gilbert
229 Mr. & Mrs. Jas. W. Wilson
229 John Platt
315 George E. Swinscoe

BERWYN.

Mr. & Mrs. F. I. Abbott
Mr. & Mrs. L. Abbott
Mr. & Mrs. George H. Anderson
Edward Andrews
Mr. & Mrs. W. J. Andrews
Mr. & Mrs. A. W. Anthony
Mr. & Mrs. John G. M. Appleton
Dr. & Mrs. I. J. Archer
Mr. & Mrs. G. W. Ashby
Mr. & Mrs. C. A. Bader
Mr. & Mrs. C. C. Baldwin
Mr. & Mrs. Albert Barge
James P. Bates
Mr. & Mrs. Wm. Beamer
Mr. & Mrs. A. Bitner
Mr. & Mrs. Harry Bitner
Mr. & Mrs. Charles Blanden
Mr. & Mrs. Charles Bliss
Mr. & Mrs. Wirt Burch
Mr. & Mrs. A. H. Clayton
Mr. & Mrs. T. L. Collins
Dr. & Mrs. F. H. Davis
Mr. & Mrs. J. L. Demming
Mr. & Mrs. William Dennis
Mr. & Mrs. Wm. Dilley
Mr. & Mrs. J. E. Dunn
Mr. & Mrs. E. O. Eames
Mr. & Mrs. Wm. B. Goodenough
Mr. & Mrs. Cyrus N. Gray
Mr. & Mrs. P. C. Greig
Mr. & Mrs. Joseph Grove
Mr. & Mrs. L. W. Haring
Mr. & Mrs. D. C. Harries
Mr. & Mrs. E. J. Harrison
Mr. & Mrs. Wilton Hartman
Dr. Charles W. Heywood
Mr. & Mrs. Joseph T. Heywood
Mr. & Mrs. M. M. Hitchcock
Mr. & Mrs. W. R. Hornbaker
Mr. & Mrs. E. Hubbard
Mr. & Mrs. Orin Hubbell
Mr. & Mrs. W. R. Israel
Mr. & Mrs. J. E. Johnson
Mr. & Mrs. John B. Knapp
Mr. & Mrs. Walter E. Lackey
Mr. & Mrs. H. C. Latshaw
Mr.& Mrs. George A. Legler
Mr. & Mrs. Robert Leslie
Oliver G. Leslie
Dr. & Mrs. Arthur MacNeal
Mr. & Mrs. James McCartney
Rev. & Mrs. William McLellan
Mr. & Mrs. E. McSchooler
Mr. & Mrs. Clayton B. Mead
Mr. & Mrs. William R. Morgan
Mr. & Mrs. C. W. Morris
Mr. & Mrs. Edgar W. Mott
Mr. & Mrs. Wm. J. Murphy
Mr. & Mrs. Frank B. Pease
Mr. & Mrs. Robert Perkins
Mr. & Mrs. W. F. Pfuderer
Mr. & Mrs. C. E. Piper
Mr. & Mrs. Otis Piper & dr.
Mr. & Mrs. F. Poultney
Mr. & Mrs. George W. Reynolds & dr.
Mr. & Mrs. E. G. Rice
Mr. & Mrs. P. C. Richards
Mr. & Mrs. Wm. C. Rigby
Mr. & Mrs. H. M. Rogers
Mr. & Mrs. A. Rogerson
Rev. & Mrs. J. C. Sage
Dr. & Mrs. Edwin Schell
Mrs. H. E. Sprinks & drs.
Mr. & Mrs. W. F. Struckmann
Mr. & Mrs. G. A. Thompson
Mr. & Mrs. G. S. Thompson
Miss Helen Thompson
Miss L. Thompson
Mr. & Mrs. A. P. Thorne
Mr. & Mrs. E. R. Tillinghast
Mr. & Mrs. H. M. Trussell
Rev. & Mrs. Leander Turney
Mr. & Mrs. W. H. Tuttle
Mr. & Mrs. A. W. Van Hafften
Mr. & Mrs. Edwin L. Wagner
Mr. & Mrs. Frank O. Walmsley
Mr. & Mrs. J. Latham Warren
Mr. & Mrs. Fred H. Wilkins
Miss Almeda Wilkins
Mr. & Mrs. F. M. Williams
Mr. & Mrs. M. M. Wood
Mr. & Mrs. W. H. Woodward

BROOKDALE.

KIMBARK AVENUE.

6915 Mr. & Mrs. O. L. Downey
6951 Mr. & Mrs. Edwart Hart & dr.
7015 Mr. & Mrs. S. S. Baker
6914 Mrs. Mary Gaulter & dr.
6914 Fred E. Gaulter
6914 Frank J. Gaulter

6920 Mr. & Mrs. M. R. Stuart
6940 Mr. & Mrs. Geo. P. Thwaite

SEVENTIETH STREET.

900 Dr. & Mrs. Eugene A. Curtis

SIXTY-NINTH STREET.

855 Mrs. L. K. Bloss & dr.
887 Mr. & Mrs. E. O. Leavell

BRYN MAWR.

EUCLID AVENUE.

7113 Mr. & Mrs. Edwd. J. Ryan
7125 Mr. & Mrs. J. D. Hyde & dr.
7137 Mr. & Mrs. H. J. Cassady
7145 Mr. & Mrs. Fred A. Paddleford
7145 Mr. & Mrs. John M. Hubbard
7149 Mr. & Mrs. Chas. A. Barker
7149 R. L. Barker
7209 Mr. & Mrs. Edward Kemeys
Receiving day Tuesday
7251 Mr. & Mrs. Fred F. Bennett

7120 Mr. & Mrs. M. I. Beck
7126 Mr. & Mrs. George Best
Receive Saturday evg.
7126 John Lundie
7134 Mr. & Mrs. H. L. Sayler
Receiving day Tuesday
7138 Mr. & Mrs. Maurice J. McGrath
7138 George B. McGrath
7140 Mr. & Mrs. L. Scott Tiffany
7140 Miss Helen Lester
7150 Mr. & Mrs. Charles L. Peckham
7154 Mr. & Mrs. A. W. Bulkley
7156 Mr. & Mrs. George A. Otis
Receiving day Friday
7206 Mr. & Mrs. Joel W. Kenfield
7206 Francis A. Hopkins
7210 Mr. & Mrs. George Clingman
7222 Mr. & Mrs. Fred Ricker
7226 Mrs. Virginia H. McGill
Receivng day Tuesday
7226 Mr. & Mrs. Thos. Bayton McGill
7226 William McGill
7242 Mr. & Mrs. John Harvey
7242 George S. Harvey
7242 Miss Sarah T. Young
7248 Mr. & Mrs. Chas. S. Tarbox

JEFFERY AVENUE.

7205 Mr. & Mrs. Henry H. Horr
7209 Mr. & Mrs. Alfred E. Holt
7217 Mr. & Mrs. Robt. D. Corlett
Receiving day Wednesday
7251 Dr. & Mrs. Chas. F. Swan
Receiving day Thursday
7251 Ellis L. Hagenbuck

7212 Mr. & Mrs. S. W. Hume
7216 Mr. & Mrs. L. N. Flagg
7240 Miss Gertrude Bennett
7240 Carroll M. Bennett
7240 Mr. & Mrs. M. H. Bennett
7444 Mr. & Mrs. Waldo H. Spencer

MERRILL AVENUE.

7200 Mr. & Mrs. Van R. Livingston

SEVENTY-SECOND PLACE.

527 Rev. & Mrs. J. Frothingham
527 Miss M. F. D. Frothingham
Receives Tuesday & Saturday

---

440 Mr. & Mrs. George C. Bour
Receiving day Thursday
472 Mr. & Mrs. F. F. Bour
Receiving day Tuesday
524 Mr. & Mrs. E. Lee Heidenreich
524 Miss Agnes Behr
532 Mr. & Mrs. E. B. Winger
532 O. E. Winger

SEVENTY-SECOND STREET.

476 Mr. & Mrs. Munson T. Case
Receiving day Thursday
480 Dr. & Mrs. Thos. H. Rockwell

SEVENTY-THIRD STREET.

461 Mr. & Mrs. Joseph R. Grubb
469 George R. Bennett
469 Mr. & Mrs. William L. Bennett

CHELTENHAM.

BOND AVENUE.

7839 Mr. & Mrs. Michael Schmitz & drs.
7839 J. W. Maternes
7839 Henry Seitz

7810 Mr. & Mrs. Wm. Gillies
Receiving day Friday
7816 Mr. & Mrs. Frederick Deutsch
7816 Simon O. Deutsch
7816 Chas. A. Deutsch
7820 Mr. & Mrs. Fred A. Purdy
Receiving day Thursday
7822 Mr. & Mrs. Frank Dolan
7850 Mr. & Mrs. Peter Wailin

ESCANABA AVENUE.

7828 Mr. & Mrs. C. H. Howell
7828 Wm. A. Howell

MUSKEGON AVENUE.

7749 Mr. & Mrs. A. C. Wheaton
7929 Mr. & Mrs. W. B. Ingraham

SEVENTY-EIGHTH STREET.

100 Rev.& Mrs. Leonhard Holmboe

SEVENTY-NINTH STREET.

263 Dr. & Mrs. Elmer E. Tansey
287 Mr. & Mrs. P. M. Stults & dr.

EDGEBROOK.

Mr. & Mrs. Oscar D. Aeppli
Mr. & Mrs. Ferdinand S. Atkin
Mr. & Mrs. Albert A. Augustus
Miss Cora E. Blake
Mrs. Sophia F. Burch
Mr. & Mrs. Jerome B. Cable
Miss Lou Cunningham
Mr. & Mrs. Franklin P. Dobson
Mr. & Mrs. Robert S. Dousman
Mrs. Elizabeth Gates
Mrs. Mary H. Hunt
Mr. & Mrs. L. W. Johnson
Mr. & Mrs. William A. Linn
Mrs. Elizabeth Miller
George F. Miller
Miss Catherine Mooney
Mr. & Mrs. Horace S. Morris
Mr. & Mrs. William G. Roberts
Mr. & Mrs. William F. Schmidt
Mr. & Mrs. Edward W. Shaw
Mr. & Mrs. George E. Simpson
Mr. & Mrs. Grant Williams
Mrs. H. Williams & dr.

EDISON PARK.

Mr. & Mrs. Fred Ball
Dr. & Mrs. L. Beck
Mr. & Mrs. F. C. Burley
Mr. & Mrs. Carleton Dickenson
Mr. & Mrs. J. M. Ettinger
Mr. & Mrs. W. G. McGinnis
Mr. & Mrs. J. T. Pope
Mr. & Mrs. E. T. Roe
Mr. & Mrs. Charles Salter
Mr. & Mrs. G. H. Shute
Mr. & Mrs. H. A. Thayer
Mr. & Mrs. J. D. Turner
Mr. & Mrs. T. J. Welden
Mr. & Mrs. John Wingert
Mr. & Mrs. William Zuetell

ELMHURST.

Prof. & Mrs. C. J. Albert
Dr. & Mrs. F. H. Bates
Prof. Chas. Bauer
Mr. & Mrs. Cyrus Bentley
Rev. & Mrs. August Berens
Dr. & Mrs. F. W. Boeber
Mr. & Mrs. John Boyd & dr.
Prof. & Mrs. HermanBrodt
Mr. & Mrs. A. S. Brownell
Col C. Page Bryan
Mr. & Mrs. Thos. B. Bryan
Mr. & Mrs. Horace J. Canfield
Horace J. Canfield jr.
Mr. & Mrs. John R. Case
Mr. & Mrs. H. A. Christy
Mr. & Mrs. W. E. Coe
Mr. & Mrs. L. A. Denig & drs.
Mr. & Mrs. James Emery
Mr. & Mrs. W. H. Emery & dr.
Mr. & Mrs. A. F. Emery

Dr. & Mrs. F. J. T. Fisher
Mr. & Mrs. R. S. Fletches
Dr. & Mrs. W. S. Gilbert
Mr. & Mrs. Harry L. Glos
Mr. & Mrs. Jacob Glos
Mr. & Mrs. George W. Griffin
Mrs. L. A. Hagans
Wilbur E. Hagans
Mr. & Mrs. I. Hallock
Dr. & Mrs. Geo. F. Heideman
Mr. & Mrs. Eugene Heim
Mr. & Mrs. D. T. Higginson
G. M. Higginson
Rev. & Mrs. J. G. Hild
Mr. & Mrs. F. A. Hoffman, jr
Mr. & Mrs. Thomas Hogan
Prof. & Mrs. Daniel Irion
Mr. & Mrs. James King
Mr. & Mrs. Albert F. Kidder
Mrs. F. Koch
Wirt Litchfield
Wm. H. Litchfield
Arthur Lueder
Prof. & Mrs. John Lueder
Mr. & Mrs. M. L. Marks
Mr. & Mrs. H. F. Miller
Mr. & Mrs. T. B. Miller
Miss Katarine Moulton
Mr. & Mrs. J. E. Northrup
Prof. & Mrs. Emil Otto
Mr. & Mrs. G. E. Porter
Miss Rebecca A. Richardson
Mr. & Mrs. Frederick S. Rockwood
Mr. & Mrs. F. B. Rockwood & dr.
Harvey Rockwood
Sprague S. Rockwood
Prof. & Mrs. Geo. F. Rosche
Mr. & Mrs. George Sawin
Prof. & Mrs. George A. Sorrick
Mr. & Mrs. O. H. Stange
Rev. J. G. Stanger
Mr. & Mrs. A. E. Stone
Mr. & Mrs. H. G. Struckmann
Mr. & Mrs. Emil Stuedle
Mr. & Mrs. Frank Sturges & drs.
Mr. & Mrs. Lee Sturges
Mr. & Mrs. D. A. Syme
Mr. & Mrs. Samuel Tiffany
Mr. & Mrs. A. I. Ullman
Mr. & Mrs. C. VonBiedenseld
Charles Wade
Miss Carrie Wade
Mr. & Mrs. John H. Wagner
Mr. & Mrs. T. Edward Wilder
Rev. John Zilla

EVANSTON.

ASBURY AVENUE.

921 Mr. & Mrs. Charles Page
939 Mr. & Mrs. Patrick Tyrrell
1123 Mr. & Mrs. Frank E. Allen
1123 Mrs. Phoebe E. Allen
1231 Mr. & Mrs. Willard L. Cobb.
1231 Joseph C. Field
1251 Mr. & Mrs. H. H. Pratt
1251 Albert B. Pratt
1501 Mr. & Mrs. Chas. H. Osborn
1501 Chas. M. Osborn
1501 Mr. & Mrs. Chas. R. Kappes
1501 Louis Osborn
1583 Mr. & Mrs. Walter T. Dwight
1713 Mr. & Mrs. H. K. Hinsdale
1713 Robert McLeod
1713 Miss Lilian Burgard
1719 Mr. & Mrs. H. W. Hinsdale
1719 B. S. Hinsdale
1719 Mrs. Charlotte Moseley
1723 Mr. & Mrs. Colby Davies
1733 Mr. & Mrs. Chas. H. Chandler
1733 H. E. Chandler
1735 Mr. & Mrs. Harvey H. Reese
1745 Mr. & Mrs. Henry Raeder
1801 Mr. & Mrs. E. P. Prickett
1801 Mrs. Sarah E. Wheeler
1807 Mr. & Mrs. Frank S. Davis
1807 Mr. & Mrs. Madison LaMonte
1817 Mr. & Mrs. B. S. Hatch & drs.
1825 Mr. & Mrs. Charles J. Morse
1833 Mr. & Mrs. W. G. Hempstead
1847 Mr. & Mrs. Francis W. Pomeroy
1849 Mrs. Louis B. Ives
1849 Mr. & Mrs. Chas. J. Gilbert

---

902 Mr. & Mrs. H. L. Edwards
902 Mrs. Laura Gardner
902 James W. Gardner
922 Mr. & Mrs. F. H. Lewis
928 Mr. & Mrs. W. A. Ratcliffe
936 Mr. & Mrs. John F. King
1124 Mr. & Mrs. Asahel L. Bassett
1204 Mrs. C. O. Gleason
1204 Charles Gleason
1232 Mr. & Mrs. C. K. Pittman
1302 Mr. & Mrs. W. J. Battams
1314 Mr. & Mrs. Hartwell Osborn
1314 Miss Kate Osborn

1318 Mr. & Mrs. John H. Morse
1318 Irving Morse
1318 Mrs. E. A. Chandler
1326 Mrs. Leighton Turner & drs.
1326 Walter I. Turner
1334 Mr. & Mrs. Milton L. Record
1404 Mr. & Mrs. Thomas H. Beebe
1404 Archibald A. Beebe
1410 Mr. & Mrs. Alanson Filer
1416 Mrs. John Freeman & drs.
1426 Mr. & Mrs. B. G. Poucher
1454 Mr. & Mrs. S. E. Hurlbut
1454 Chas. H. Hurlbut
1460 Mr. & Mrs. Charles W. Buckley
1512 Mrs.Edward Hampstead & dr.
1554 Mr. & Mrs. John C. Turner
1554 Mr. & Mrs. W. D. Caldwell
1554 Isaac Colburn
1554 Mr. & Mrs. H. C. Cooper
1554 Mr. & Mrs.H. L. Duren
1554 William M. Harris
1554 Henry Sawe
1554 Harry L. Sawe
1554 Mr. & Mrs. W. S. Tyson
1554 Mr. & Mrs. Wm. H. H. Tyson
1554 Mrs. J. R. VanArsdale & dr.
1554 John R. VanArsdale
1554 William T. VanArsdale
1554 Mr. & Mrs. James A. Wendell & dr.
1560 Mr. & Mrs. John E. Blunt & dr.
1560 John E. Blunt jr.
1560 Frank T. Blunt
1570 Dr. & Mrs. Wm. Bell Mann
1570 Mrs. Irene B. Phillips
1570 Mrs. Sarah Bailey
1720 Mr. & Mrs. Thos. H. Hawks
1720 William M. Grimstead
1734 Mr. & Mrs. Birney J. Moore
1734 Mr. & Mrs. Orin Moore
1734 Mrs. Marion De Clercq
1742 Mr. & Mrs. Herman D. Cable
1812 Mr. & Mrs. J. H. Raymond & dr.
1812 E. F. Raymond
1828 Mr. & Mrs. F. S. Brown
Receive Monday
1840 Mr. & Mrs. C. J. Stokes & drs.
1840 Frederick C. Stokes

ASHLAND AVENUE.

1615 Mr. & Mrs. J. R. Lyon
1615 Wm. K. Lowrey
1625 Mr. & Mrs. Benj. W. Lord
1600 Mr. & Mrs. Henry S. Shedd
1602 Mr. & Mrs. O. W. Hinckley
1610 Mr. & Mrs. R. Roy Shuman
1618 Mr. & Mrs. N. K. Bigelow
1628 Mr. & Mrs. H. H. DeLoss

AYARS PLACE.

1101 Mr. & Mrs. Clark J. Tisdel
1109 Rev. & Mrs. Geo. A. McLaughlin & dr.
1109 Prof. William W. Bishop

1026 Rev. & Mrs. Daniel J. Holmes & dr.
1026 David W. Holmes
1106 Mrs. A. Burnett & dr.
1118 Mr. & Mrs. Geo. Fellingham & dr.
1124 Mrs. Sarah Howell & dr.
1124 Maynard D. Howell
1124 Benj. A. Murray

BENSON AVENUE.

909 Mr. & Mrs. N. Morper
911 Mr. & Mrs. H. DeVere Simmons
913 Mr. & Mrs. F. W. Brown
939 Mr. & Mrs. W. H. Robertson & dr.
939 James G. Robertson
943 Mr. & Mrs. E. E. Bradley
943 Mrs. Marie Walters
947 Dr. & Mrs. Wilbur F. Green
1001 Mr. & Mrs. S. B. Fowler
1015 Mr. & Mrs. Geo. W. Hotchkiss
1015 Mr. & Mrs. Wm. W. Hogle
1019 Mrs. E. W. Pither
1019 Mr. & Mrs. F. D. Mitchell
1023 Mr. & Mrs. W. M. Ellis & dr.
1025 Mr. & Mrs. Joseph Leigh
1035 Mr. & Mrs. C. C. Nash
1145 Mr. & Mrs. Allen E. Clough
1203 Mr. & Mrs. G. H. Kelley
1203 Miss Harriet E. Haradon
1205 Mr. & Mrs. O. B. Hutchens
1205 Mrs. Sarah Reed
1207 Mr. & Mrs. F. S. Pooler
1207 Lemuel F. Pooler
1207 Mrs. J. M. Fisk
1209 Mr. & Mrs. E. L. Howard
1215 Mr. & Mrs. W. M. Turner
1219 Mr. & Mrs. James J. McCauley
1223 Mr. & Mrs. Wilbur E. Coe
1227 Mr. & Mrs. A. D. Sanders
1301 Mr. & Mrs. N. D. Wright

1305 Mr. & Mrs. Fritz Schroeder
1305 Fred C. Schroeder
1305 William A. Schroeder
1315 Rev. & Mrs. J. H. Alling & drs.
1317 Mrs. Wilhelmina Guritz
1317 Mr. & Mrs. William Haigh
1321 Mr. & Mrs. Robert Leffingwell
1325 Mr. & Mrs. H. B. Hill & dr.
1329 Mrs. J. B. Hilton & dr.
1335 Mr. & Mrs. R. C. Hacker
1335 Stephen A. Jennings
1401 Mr. & Mrs. J. G. Darling
1401 Mrs. M. J. Switzer
1403 Rev. & Mrs. Thos. Craven & dr.
1403 Henry Craven
1405 Dr. & Mrs. Harry M. Stlll
1407 Mr. & Mrs. Chas. C. Cox&drs.
1407 Mr. & Mrs. E. P. Baird
1419 Mr. & Mrs. J. R. Graves & dr.
1419 Paul S. Graves

---

836 Mr. & Mrs. A. G. Palmer
836 Mrs. Ward H. Case
838 Mr. & Mrs. Arthur G. Baker
928 Mr. & Mrs. T. Fansler
930 Mrs. J. W. Joly
930 Mrs. Theodore Lavigne
934 Mrs. M. F. Layton
938 Harmon A. Smith
938 Mr. & Mrs. Samuel B. Fowler
1002 Mrs. A. J. Cooper & dr.
1002 Mr. & Mrs. William Cooley
1006 Mr. & Mrs. Geo. W. Hutchens
1010 Mrs. Ella F. Morse
1010 Mrs. Sarah Morse
1010 Miss Mary C. Spicer
1018 Mr. & Mrs. G. W. Stone
1022 Mr. & Mrs. John L. Holmes
1028 Mr. & Mrs. W. L. Williams
1034 Mrs. W. H. Dee & drs.
1034 Arthur W. Dee
1036 Miss Elizabeth Ayres
1036 Miss Julia Ferguson
1040 Mr. & Mrs. James E. Low
1040 Mrs. D. E. Barker
1040 Miss R. A. Barker
1106 Mr. & Mrs. Oscar Moulton
1112 Mr. & Mrs. Wm. D. Bassett
1124 Mr. & Mrs. Geo. B. Woodworth
1134 Mr. & Mrs. Henry Voigts
1146 Mr. & Mrs. Fred Whitfield
1206 Mr. & Mrs. John McNab & drs.
1206 Mrs. Easton Potter
1212 Mr. & Mrs. Edwin H. Gamble
1218 Mr. & Mrs. H. L. Boltwood
1226 Mr. & Mrs. Frank Barhydt
1230 Mr. & Mrs. Joseph D. Weave
1238 Mrs. M. L. Thompson & dr.
1244 Mr. & Mrs. N. B. Barlow
1312 Mr. & Mrs. R. N. Dudley
1322 Mrs. E. S. Bliss & drs.
1322 Mrs. E. B. Strong
1326 Mr. & Mrs. George M. Patterson
1404 Mr. & Mrs. John Syme
1408 Mr. & Mrs. Charles G. Neely
1418 Mrs. M. W. Dale & dr.
1422 Mr. & Mrs. C. E. VanVoorhis
1430 Mrs. Hannah Hardy & drs.
1430 Silas Hardy
1432 Mr. & Mrs. George Woodley
1432 Mrs. S. N. Rogers
1464 Mr. & Mrs. A. H. Scharff

CENTRAL STREET.

1425 Mr. & Mrs. Lewis Blanchard
2121 Mr. & Mrs. John F. Stewart
2209 Dr. & Mrs. Finley Ellingwood

2218 Mr. & Mrs. John W. Brown
2218 Richard Brown
2218 Mrs. R. E. France
2624 Mrs. Helen Emerson

CHICAGO AVENUE.

527 Mr. & Mrs. Jacob Rinn
807 Mrs. Margaret J. Jaeger
807 Miss Susan Theison
815 Dr. & Mrs. G. W. Kaufmann
933 Rev. & Mrs. Wm.E.Wilkinson
941 Mr. & Mrs. O. F. Gibbs & drs.
1011 Mr. & Mrs. Myron M. Drury
1023 Mr. & Mrs. J. M. Brown
1023 Mr. & Mrs. Wm. Griffin
1039 Mr. & Mrs. T. H. Watson & drs.
1201 Mrs. Thomas S. Bond
1201 John R. Mills
1209 Mrs. John O'Leary & dr.
1209 D. P. O'Leary
1211 Mrs. G. C. Cassard & dr.
1211 George C. Cassard jr.
1211 Ernest Toogood
1211 Miss Stella Hunt Gallup
1217 Dr. & Mrs. C. B. Freeman
1239 Miss Mary M. Reid
1239 Mrs. Alida M. Griggs
1239 Mrs. E. G. White

1239 Harry W. White
1243 Mr. & Mrs. G. C. Hick
1249 Mr. & Mrs. J. T. Wray
1301 Dr. & Mrs. Fred Clatworthy
1303 Rev. & Mrs. W. C. Dickinson & dr.
1303 Clarence Dickinson
1307 Mr. & Mrs. Henry Whipple
1311 Mr. & Mrs. Geo. H. Smith & dr.
1311 Edward M. Smith
1311 Mrs. Sophia C. Lamb
1315 Miss Francis F. Thompson
1315 Mr. & Mrs. Frank S. Heywood & dr.
1319 Mr. & Mrs. Lewis Babbitt
1323 Mr. & Mrs. Clyde M. Carr
1327 Mr. & Mrs. P. R. Woodford
1403 Mr. & Mrs. W. F. Dudley
1405 Mrs. N. S. Thompson & drs.
1405 Mrs. V. T. Collins
1411 Mr. & Mrs. George Dunoon
1419 Mr. & Mrs. Samuel VanBenschoten
1423 Mrs. E. D. Simpson & dr.
1505 Mr. & Mrs. J. H. Hurlbut
1509 Mr. & Mrs. J. J. Reimers & dr.
1509 Charles D. Reimers
1509 J. Arthur Dixon
1515 Mr. & Mrs. W. C. Wilson
1515 John H. Wilson
1619 Dr. & Mrs. C. H. Quinlan
1619 Miss Sophie E. Quinlan
1619 Miss Anna C. Quinlan
1619 Miss Jeannie S. Quinlan
1619 Charles E. Quinlan
1619 George H. Quinlan
1619 Edward B. Quinlan
1633 Hotel Monnett
Mr. & Mrs. Herbert Allison
Dr. & Mrs. W. L. Ballenger
Roy Burton
Mrs. E. F. Chase
Mr. & Mrs. T. C. Hoag
Frank E. Howard
Mr. & Mrs. J. I. Marshall
Mr. & Mrs. John Morris
Dr. Cyril Trethewy
Mr. & Mrs. Allen Vane
Mr. & Mrs. C. E. Wiswall
1703 Mrs. Annie M. Davis
1703 Dr. Oliver Marcy
1709 Dr. & Mrs. M. C. Bragdon & dr.
1717 Mr. & Mrs. Isaac R. Hitt
1723 Mr. & Mrs. Wm. Burt
1723 Wm. Griswold Burt
1729 Mr. & Mrs. Edward R. Hall
1735 Mr. & Mrs. Frank Gould & dr.
1735 Frank M. Gould
1745 Mr. & Mrs. M. R. Powers
1745 Arthur N. Powers
1745 Walter O. Powers
1803 Mr. & Mrs. A. E. Dunn
1803 Miss Mabel Dunn
1815 Mrs. R. M. Hatfield
1815 Mrs. S. A. Keith
1817 Mr. & Mrs. H. M. Walker
1817 Mrs. Sarah H. Newell & dr.
1817 Robert C. Fletcher
1831 Rev. & Mrs. Jean F. Loba
Receiving day Tuesday

1138 Mr. & Mrs. Wm. E. Mariner
1144 Mr. & Mrs. C. P. Engelmann
1202 Prof.& Mrs. S. R.Winchell&dr.
Receiving day, Friday
1202 Webster J. Stebbins
1208 Mr. & Mrs. B. H. Pendleton
1218 Mr. & Mrs. Harley C.Winchell
1220 J. J. Shutterly & drs.
1220 Dr. E. E. Shutterly
1220 John J. Shutterly jr.
1228 Mr. & Mrs. Geo. A. Wheeler & drs.
1228 Geo. A. Wheeler jr.
1230 Mr. & Mrs. Y. B. Haagsma
1234 Clark Kinney
1234 Dr. & Mrs. Frank B. Brewer
1234 C. S. Brewer
1310 Mr. & Mrs. Burns D. Caldwell
1312 Mr. & Mrs. A. C. Bird & drs.
1312 George H. Lippincott
1318 Mr. & Mrs. Alfred P. Bigelow
1326 Mrs. Caroline C. Scales
1326 Mr. & Mrs. Henry W. Chester
1332 Dr. & Mrs. Edw. H. Webster
1332 Mrs. Gordon McDowell
1402 Mr. & Mrs. Z. G. Sholes
Receiving day Thursday
1402 Alfred Gilmore
1406 Mr. & Mrs. Geo. A. Bennett
1410 Mr. & Mrs. B. D. Caldwell
1414 B. S. Sanborn & drs.
1420 Dr. & Mrs. E. P. Clapp
1426 Mr. & Mrs. D. A. Kimball
1430 Mr. & Mrs. Lewis M. Sawyer & drs.
1430 Ward B. Sawyer
1434 Mrs. E. M. Seaverns
1434 Edwin I. Seaverns

1434 Miss Anna F. Seaverns
1460 Mr. & Mrs. John C. Christman
Receiving day Thursday
1468 Mrs. Earl S. Powers
1468 Mr. & Mrs. J. H. Paterson
1468 William G. Hoag
1468 Roscoe L. Wickes
1468 Miss Alice B. Hallam
1512 Dr. & Mrs. A. B. Clayton
Receiving day Wednesday
1614 Dr. & Mrs. P. D. Harding
1614 Mrs. H. D. Clifford
1616 Prof & Mrs. Henry Cohn
Receive Wednesday 3 to 5 m. p
1618 Mr. & Mrs. W. E. Clifford
1628 Eugene A. Conkey
1628 Mr. & Mrs. Lucius W. Conkey
1632 Mrs. W. M. Chapin & drs.
1632 Frederick S. Chapin
1632 John Allen
1634 Mrs. Ida J. Shotwell
1634 Miss Susanna Mulford
1634 Edward F. Zang
1634 William Zang
1636 Prof. & Mrs. J. Scott Clark
1640 Mr. & Mrs. W. H. Judson &dr.
1640 William Tilghman
1640 William C. Gilbert
1704 Mrs. E. P. Robinson
1704 Theodore W. Chaffee
1704 Miss Theodora Chaffee
1704 Mr. & Mrs. W. C. Johnston
1704 Mrs. Alice Gove
1704 Miss Nannie Hines
1704 Thomas Walkup
1714 Mr. & Mrs. William Rice & dr.
1714 Mr. & Mrs. J. A. Pearsons
1718 Mr. & Mrs. H. A. Pearsons
1718 Harry P. Pearsons
1724 Capt. & Mrs. J. R. Fitch & dr.
1724 Mrs. C. P. Bragdon
1728 Mr. & Mrs. Alonzo Weston Kimball
1730 Mr. & Mrs. O. H. Merwin
1732 Mr. & Mrs. Frank H. Butler
1732 Walter H. Butler
1732 Albert E. Butler
1738 Mr. & Mrs. W. H. Onderdonk
Receiving day Tuesday
1738 W. H. Onderdonk jr.
1738 Dudley Onderdonk
1744 Dr. & Mrs. H. B. Hemenway
1802 Mr. & Mrs. C. A. Rogers
1802 Miss Henrietta L. Rogers
1808 Col. & Mrs.A.M.Woolfolk&dr
1808 Clinton S. Woolfolk
1810 Mr. & Mrs. Chas. E. Smith
1812 Mr. & Mrs. Amos J. Harding
1812 John C. Harding
1816 Mr. & Mrs. B. Frank Foster
1816 Mrs. M. J. Woodruff
1824 Mr. & Mrs. John W. Sweet
1830 T. P. Ballard
1834 Mrs. K. D. Edwards
1838 Mrs. Joseph Cummings
1838 Mr. & Mrs. Daniel Bonbright

CHURCH STREET.

625 Mrs. Mary A. Merriam
625 Addison Millard
625 Dwight G. Welling
629 Mr. & Mrs. A. W. Blye & dr.
707 Mr. & Mrs. Andrew Simpson
713 Mrs. Emma Vandercook & dr.
713 Mr. & Mrs. Robt. O. Vandercook
715 Mrs. M. A. Johnstone & dr.
715 T. Melvin Fowler
1121 Mr. & Mrs. John F. Hahn
1217 Mr. & Mrs. J. K. Savage
1217 Miss Isabell Boynton
1217 Miss Frances Boynton
1315 Mr. & Mrs. G. E. Gooch
1319 Frank McElwain
1323 Mr. & Mrs. Alex H. Lowden & drs.
1327 Mr. & Mrs. James Gilliland
1333 Mr. & Mrs. G. W. P. Atkinson
1333 G. Clarence Atkinson
1333 Miss Marguerite P. Grover
1333 Miss Mary Pearce
1415 Mr. & Mrs. Chas. C. Pickett
1419 Mr. & Mrs. Wilbur F.Hendrix

---

408 Mr. & Mrs. William Deering & dr.
608 Mr. & Mrs. Wm. Boyd
614 Mrs. W. L. Harris & dr.
1016 George Olmsted
1016 Mr. & Mrs. W. B. Olmsted
1104 Mr. & Mrs. N. P. Williams
1106 Mr. & Mrs. P. C. Lutkin
1106 Mrs. R. Carman
1106 A. R. Carman
1114 Mr. & Mrs. A. J. McCormick
1114 W. A. McCormick
1318 Harry M. Slaymaker

CLARK STREET.

615 Mr. & Mrs. J. L. Morse & drs
615 Charles L. Morse

615 Albert A. Morse
615 Miss Abbie C. Morse

---

710 Mr. & Mrs. H. E. Walter
710 Mr. & Mrs. E. S. Fowler
710 Mrs. S. R. Hopkins & dr.
710 Mr, & Mrs. L. G. Harris
710 Miss Ruth Gould
710 Miss Frances Woodward

DAVIS STREET.

305 Mr. & Mrs. E. S. Lacey & drs.
307 Mr. & Mrs. H. M. Boice
309 Mr. & Mrs. Fred'k Arnd & dr.
309 Charles Arnd
309 Miss Carlena Arnd
315 Cornelius D. B. Howell
321 Mr. & Mrs. Lemuel J. Arthur
325 Thos. C. Morse & drs.
325 Thomas C. Moore
331 Miss Jane H. Quinlan
331 Charles S. Quinlan
ne. cor. Chicago av. Avenue House
Mr. & Mrs. Charles G. Ayars
D. E. Bradley
C. W. Crankshaw
Harry W. Dakin
Mr. & Mrs. William H. Damsel
Miss Edna M. Damsel
Miss Jessamine T. Damsel
Mr. & Mrs. H. S. Farwell
W. A. Hamilton
Will Hubbard
Mr. & Mrs. Fred S. James
R. H. McPotter
Fred C. Miller
W. Morison
Mr. & Mrs. Geo. D. Moseley
Mr. & Mrs. D. Archibald Mudge
Mr. & Mrs. W. L. Vance
Mr. & Mrs. Wm. G. Wentworth
803 E. J. Williams
1105 Mr. & Mrs. Henry M. Ayars
1127 Mr. & Mrs. J. J. Parkhurst
1221 Mr. & Mrs. H. E. Howard
1221 Mrs. Mary Howard
1221 Mr. & Mrs. P. W. Gates
1309 Mr. & Mrs. Wm. Warren
1315 Mr. & Mrs. H. J. Wallingford
1323 Mrs. Chas. F. Dwight
1323 Barlow Dwight
1323 Mrs. E. A. Chapman

---

210 Mr. & Mrs. E. E. Willis
210 Miss Helen M. Kitchell
cor. Forest av. Mr. & Mrs. H. R. Wilson & dr.
404 Mr. & Mrs. L. H. Boutelle&dr.
410 Mr. & Mrs. James Rood & dr.
422 Rev. & Mrs. M. Raymond
502 Mr. & Mrs. Charles H. Porter
520 Mrs. Emily D. Pierson
522 Thos. C. Hollingshead
524 Mr. & Mrs. J. B. Wilming
526 Mr. & Mrs. John A. Childs
1106 Mr. & Mrs. L. C. Pitner
1106 Miss Ina K. Pitner
1316 Mr. & Mrs. Chas. W. Elphicke

DEMPSTER STREET.

217 Mr. & Mrs. Wm. Liston Brown
217 Miss Mary Alice Smith
221 Mr. & Mrs. C. P. Wheeler
227 Mr. & Mrs. I. N. Hardin & drs.
227 John H. Hardin
231 Mrs. C. L. Woodyatt
519 Mr. & Mrs. A. J. Grover & drs.
Receiving day Friday

---

cor. Forest av. Mr. & Mrs. Daniel H. Burnham & dr.
John Burnham
Miss Ellen W. Burnham
320 Mr. & Mrs. Ernest A. Mayo
416 Mr. & Mrs. R. M. Essick
416 Walter Roy Essick
418 Mrs. William Smith & drs.
418 William Smith
514 Mr. & Mrs. Homer J. Ransom
cor. Chicago, Dr. C. Dakin
910 Mrs. George B. Ide
910 Mrs. Wm. R. Grafton & dr.
910 William H. Grafton
910 Murray L. Grafton
1020 Mrs. A. C. Rickey
1020 P. C. Rickey
1020 Alden C. Rickey

EMERSON STREET.

717 Mr. & Mrs. Andrew Paterson
725 Mr. & Mrs. H. H. Gage
725 Malcolm C. Harper
725 Miss Grace A. Miller
729 Mr. & Mrs. E. S. Weeden

---

718 Prof. & Mrs. D. A. Hayes
724 Mr. & Mrs. Chas. D. Rockwood
726 Rev. & Mrs. Chas. M. Stuart

726 Mrs. O. B. Littlefield
730 T. M.Hubbard&dr.
730 Mrs. A. E. Hubbard
732 Mr. & Mrs. Irvin E. Clapp
732 Miss Isabel Garghill

FOREST AVENUE.

653 Mr. & Mrs. Wm. Pullen & drs.
653 William Pullen jr.
703 Mr. & Mrs. Robert H. Herring
733 Mr. & Mrs. W. M. R. Vose
733 Frederick P. Vose
739 Mr. & Mrs. E. A. Downs
739 Lewis C. Downs
741 Mr. & Mrs. Geo. W. Dodd
805 Mr. & Mrs. F. C. Brown
Receiving day Thursday
817 Mrs. Elizabeth Hathaway&dr.
817 Charles H. Hathaway
829 Mrs. George N. Falley & dr.
1005 Mrs. H. C. Poppenhusen
1011 Mr. & Mrs. Wm. W. Vernon
1015 Mr. & Mrs. W. M. Green
1015 Mr. & Mrs. David Bonnell
1039 Mr. & Mrs. C. M. Rogers
1127 Mr. & Mrs. E. R. Hurlbut
1133 Mr. & Mrs. J. L. Fyffe & dr.
1139 Mr. & Mrs. F. B. Daniels
1143 Mr. & Mrs. James W. Donnell
1305 Dr. & Mrs. Charles G. Fuller
1305 Miss Elizabeth White
1331 Mr. & Mrs. W. H. Bartlett & dr.
1509 Mr. & Mrs. E. R. T. Armstrong & dr.
1513 Mrs. Louisa C. Stanford & dr.
1513 Arthur L. Stanford
1513 George E. Stanford

---

534 Rev. & Mrs. Geo. K. Hoover
630 Mr. & Mrs. Wm.H. Dyrenforth
726 Mrs. Catherine Johnson
730 Mr. & Mrs. W. C. Brown
736 Mr. & Mrs.Collins Shackelford
740 Mr. & Mrs. Charles H. Cowper
746 Mr. & Mrs. O. F. Carpenter
806 Mr. & Mrs. R. H. Wyman
926 Mr. & Mrs. Will Lukey
926 Mr. & Mrs. C. E. Wells
932 Mr. & Mrs. John E. Poor
1006 Mr.& Mrs. Geo. W. Andrew
1010 Mr. & Mrs. John Breytspraak
1014 Mrs. S. J. Shaw & dr.
1014 George C. Shaw
1026 Mr. & Mrs. W. A. Sickles.
1048 Enfield Place
Mr. & Mrs. Wm. Dixon Marsh
Receiving day Wednesday
1230 Mr. & Mrs. Henry W. Buckingham
1232 Dr. & Mrs. Wm. A. Pusey
1236 Mrs. Richard F. Wyman
1236 Walter C. Wyman
1244 Mr. & Mrs. Chas. R. Ayars
Receive Thursday 2 to 5 p. m.
1244 Mrs. Jas. Avars
1244 Stewart B. Vowell
1246 Mr. & Mrs. Wm. Young
1304 Mr. & Mrs. Jared Bassett
1304 Robert J. Bassett
1304 Mr. & Mrs. Rollin Sherman
1314 J. R. Lindgren
1314 Mr. & Mrs. N. E. Simonsen
1318 Mr. & Mrs. D. P. Donelson
1324 Mr. & Mrs.W. T. Rickards&dr
1404 Mr. & Mrs. Frank P. Frazier
1414 Mr. & Mrs. F. P. Crandon&drs.
1418 Mr. & Mrs. George Bancroft
1422 Mr. & Mrs. B. F. Weeks & dr.
1426 Mrs. E. E. Houston & drs.
1426 Mr. & Mrs. H. H. Kerr
1432 Mr. & Mrs. D. S. Cook
1508 Mr.& Mrs. Charles F. Grey&dr.
1608 Mr. & Mrs. Franklin G. Beach
1622 Mr. & Mrs. Curtis H. Remy

FOSTER STREET.

617 Mr. & Mrs. James F. Oates
621 Mrs. M. E. Wiswall
621 George A. Wiswall
621 Mrs. F. A. Newton
621 Miss Alice S. Newton
733 Mr. & Mrs. D. A. Ward & dr.
733 Guy W. Ward

---

720 Prof. & Mrs. S.C. Bronson & dr.

GREENLEAF AVENUE.

827 Mr. & Mrs. Chas. T. Bartlett & dr.
1020 Mr. & Mrs. Geo. L. Parkhurst

GREENWOOD BOULEVARD.

nw. cor. Sheridan rd. Prof. & Mrs. Robt. D. Sheppard
R. Loring Sheppard
235 Mr. & Mrs. W. A. Hammond
239 Mrs. Charles H. Rowe & dr.

nw. cor. Hinman av. French House
Geo. E. Androvette
Mr. & Mrs. Wm. Barker
William Barker jr.
Benj. Bayless
Geo. W. Bayless
Mr. & Mrs. W. C. Brooks
Mrs. J. C. Burdsell
Mr. & Mrs. Wm. J. Cook
Mrs. K. H. Donelson
Dr. H. Haupt jr
R. C. Jacobsen
Mrs. Eva D. Kellogg
Mr. & Mrs. Joseph LaCroix
W. H. Lewis
J. B. Ludlow
Mrs. T. P. Nesbett & drs.
Mrs. M. H. Plews
Miss Eva Plews
Mr. & Mrs. William S. Powers
Millard H. Schmidt
A. F. Shedd
R. B. Smith
Mr. & Mrs. J. W. Steele
Mr. & Mrs. J. V. Taylor
Mr. & Mrs. F. E. Worcester
415 Mr. & Mrs. Chas. H. Harbert
421 Mr. & Mrs. Wm. G. W. White & dr.
421 Seldon F. White
1007 Mr. & Mrs. Thomas W. Bell
1007 Mr. & Mrs. Charles T. Boynton
1015 Mr. & Mrs. E. J. Smith
1015 Herbert C. Smith
1027 Mr. & Mrs. D. A. Coe
1319 Mr. & Mrs. R.H. Aishton & drs.

---

202 J. McDougal Campbell
202 Mr. & Mrs. Arthur Orr
214 Mr. & Mrs. David A. Preston & dr.
228 Mr. & Mrs. F. F. Peabody
228 Miss Wanda Griffith
320 Mr. & Mrs. James S. Murray
404 Mr. & Mrs. C. L. Williams &dr.
404 George Williams
408 Mr. & Mrs. F. D. Raymond & dr.
412 Mr. & Mrs. Edward C. Carter
416 Dr. & Mrs. H. A. Freeman
516 Mrs. F. G. Waite
516 Erastus L. Walcott
518 Mr. & Mrs. Chas. L. Drain
518 Mrs. Julia A. Drain
526 Mr. & Mrs. Frank N. Winne
528 Mr. & Mrs. George L. Stevens
618 Mrs. John Highland
714 Richard L. Dakin
1004 Mr. & Mrs. Gilbert A. Smith & drs.
1014 Mrs. E. N. Hill
1014 Volney W. Foster
1014 Albert V. Foster
1022 Mrs. E. M. Monroe
1022 Mr. & Mrs. C. H. Mears
1028 Mr. & Mrs. Fleming H. Revell & dr.
1104 Mr. & Mrs. W. O. Dean & dr.
1224 Mr. & Mrs. Wm. H. Cutler
1228 Mr. & Mrs. J. L. Whitlock & dr.
1228 Royal J. Whitlock
1410 Rev. & Mrs. J. D. Matthius

GROVE STREET.

411 Mr. & Mrs. W. M. Scott & dr.
411 Charles F. Scott
413 Mrs. Louise J. Spellman
913 Mr. & Mrs. David Dunoon
913 Miss Christian Mattertin
1017 Mr. & Mrs. D. S. McMullen
1021 Mr.& Mrs. Roger B. McMullen
1027 Mrs. Ann E. Bass
1027 George A. Bass
1027 James K. Bass
1029 Mr. & Mrs. Carlton Goodnow
1223 Mr. & Mrs. Tunis Isbester
1223 John H. Isbester

---

922 Mr. & Mrs. H. S. Mecartney
1016 Dr. & Mrs. Albert B. Clark & drs.
1020 Mr. & Mrs. W. Irving Osborne
1020 Miss Mary T. Green
1020 Miss Catherine Green
1022 Mr. & Mrs. George B. Scripps
1024 Mr. & Mrs. Arthur T. Towne
1026 Mrs. C. McCullough
1028 Mr. & Mrs. Mortimer B. Skinner
1028 Mr. & Mrs. Jas. B. Pope
1030 Mr. & Mrs. Geo. A. Jewett
1102 Mr. & Mrs. Chas. A. Ward & dr.
1112 Rev. & Mrs. A. W. Little
Receiving day Wednesday

HAMILTON STREET.

225 Judge Elliott Anthony
225 Mr. & Mrs. C. E. Anthony
323 Mr. & Mrs. Osgood T. Eastman

---

318 Mr. & Mrs. E. F. Wyman
324 Mr. & Mrs. Jas. G. Campbell

428 Mr. & Mrs. William S. Lord
428 Mrs. C. E. Follet
428 Mrs. H. A. Rowland

HAMLIN STREET.

617 Prof. & Mrs. Thos. F. Holgate
617 Miss Geneva Burdette
627 Prof. & Mrs. Henry Crew

HARRISON STREET.

2101 Mr. & Mrs. John W. Branch
2101 Mrs. G. H. Parker
2115 Mr. & Mrs. Wm. M. Gale
2323 Mr. & Mrs. D. B. Smith
2407 Mr. & Mrs. Frank Y. Norris
2423 Mr. & Mrs. John Guilliams
2515 Mr. & Mrs. John Q. Williams
2519 Mr. & Mrs. Albert Billingslea
2519 Claude Billingslea
2519 Edward Billingslea
2519 Albert Billingslea jr.
2725 Mr. & Mrs. S. A. Wilmot & dr.

2030 Mr. & Mrs. Andrew A. Swanson
2130 Mr. & Mrs. John Anderson
2306 Mr. & Mrs. Charles R. Hogle
2318 Mr. & Mrs. Jas. H. Jagoe
2410 Mr. & Mrs. Harcourt Mott
2410 Merritt H. Mott
2410 Mrs. Hannah A. Dunham
2514 Mr. & Mrs. Edward J. Dahms
2520 Mr. & Mrs. E. F. Smith
2526 Mr. & Mrs. Fred'k D. Richards
2602 Mr. & Mrs. Geo. A. Richards
2602 Mr. & Mrs. M. G. Richards
2622 Mr. & Mrs. Frederick S. Oliver
2712 Mr. & Mrs. Edward S. Hunt

HARTZELL STREET.

2311 Mr. & Mrs. John G. Brown

2210 Mrs. M. E. Orvis
2220 Mr. & Mrs. John C. Williams
2408 Mr. & Mrs. A. R. Ryerson
2414 Mr. & Mrs. Wm. H. Burke
2622 Mr. & Mrs. A. J. Snyder

HINMAN AVENUE.

537 Mr. & Mrs. J. V. Lamson
649 Mr. & Mrs. E. H. Hughes & dr.
703 Mr. & Mrs. G. N. Easton & dr.
707 Mr. & Mrs. John E. Williams
713 Mrs. C. A. Ely & dr.
713 Mr. & Mrs. James C. Rogers
715 Mr. & Mrs. J. H. Wilbur
715 Miss Josephine M. Wilbur
715 Miss Tina M. Haines
723 Mr. & Mrs. Frederick Mehring
743 Mr. & Mrs. J. C. Lane
743 Miss Mabel J. Powell
747 Judge & Mrs. M. D. Ewell
747 Mr. & Mrs. Frank E. Winans & dr.

Receiving day Thursday

817 Mr. & Mrs. Hiram Blaisdell
817 Jacob B. Olwin
817 John M. Olwin
827 Mr. & Mrs. W. P. Marsh

Receiving day Wednesday

831 Mr. & Mrs. Wm. H. Dyson
831 Lewis E. Dyson
837 Mr. & Mrs. J. Milhening & dr.
837 Frank Milhening
911 Mr. & Mrs. Geo. F. Hardie
915 Mr. & Mrs. A. H. Hall
919 Mr. & Mrs. H. L. Tolman
927 Mr. & Mrs. Charles Dowst
1015 Mr. & Mrs. S. F. ReQua

Receiving day Thursday

1015 Frederick N. ReQua
1019 Mr. & Mrs. E. H. Ball
1033 Mr. & Mrs. John Stout & drs.
1109-1111 Oak Place Hotel
John W. Blackledge
Harold Eldridge
W. B. Hutchinson
Walter Fay Lewis
Mrs. Benjamin Lombard
Mr. & Mrs. William G. Oliver
Mr. & Mrs. Frank W. Porter
J. Condit Smith
Mr. & Mrs. Francis C. Warner
1123 Mr. & Mrs. H. R. Ross
1203 Mr. & Mrs. Edwin Sherman
1205 Mr. & Mrs. Wm. Hayden
1205 Ralph Hayden
1205 Mrs. E. A. Woodward
1211 Mr. & Mrs. Barrett Eastman
1211 Mr. & Mrs. Albert R. Barnes
1221 Mr. & Mrs. Thaddeus P. Stanwood
1225 Mr. & Mrs. Arthur B. Jones
1229 Mr. & Mrs. H. A. Keith
1235 Mr. & Mrs. James Rood, jr.
1241 Mr. & Mrs. Edw. H. Buehler
1241 William Buehler
1241 Miss Katharine B. Buehler
1247 Mr. & Mrs. A. D. Ferry & dr.
1247 Mrs. L. L. Kinney

1247 J. F. Kinney
1311 Mr. & Mrs. J. S. Currey
1319 Mr. & Mrs. Wm. H. Lee & drs.
1319 Joseph L. Lee
1319 William L. Lee
1323 Mr. & Mrs. F. A. Holbrook
1323 Harry R. Holden
1327 Mr. & Mrs. Luman R. Wing
1327 Luman R. Wing, jr
1405 Mr. & Mrs. N. C. Gridley
1417 Mr. & Mrs. A. N. Young
1427 Worth A. Webster
1433 Mr. & Mrs. Simeon Farwell
1507 Mr. & Mrs. John E. Wilder
1513 Mr. &Mrs. W.E. Stockton & dr.
1519 Dr. Oscar Dodd
1519 Misses Carrie & Margaret Dodd
1521 Mr. & Mrs. G. P. Engelhard
1605 Mrs. Mary R. Shumway
1605 Miss S. H. Brayton, M. D.
1605 P. R. Shumway
1617 Mr. & Mrs. J. C. Shaffer
1625 Mrs. S. K. Rogers
1625 Prof. & Mrs. John H. Gray
1625 Mr. & Mrs. S. T. French
1625 Dr. A. W. Hebert
1625 Mr. & Mrs. E. J. Smith
1625 Mrs. S. K. Wells
1625 Prof. & Mrs. J. H. Wigmore
1625 Gardner Read
1625 Miss Letitia Hebert
1627 Luther D. Bradley
1631 Mr. & Mrs. Louis C. Tallmadge
1631 Mrs. A. W. Eddy
1639 Dr. & Mrs. A. H. Parker & drs.

Receiving day Tuesday

1639 E. Harry Parker
1639 Charles W. Parker
1707 Mr. & Mrs. H. H. C. Miller & dr.
1707 George A. Miller
1711 Dr. & Mrs. W. A. Phillips
1719 Mr. & Mrs. A. F. Townsend & dr.
1725 Mr.&Mrs. Joseph F.Ward &dr.
1733 Mr. & Mrs. George G. Wilcox & dr.
1741 Mr. & Mrs. Edwin Hunt Fowle
1741 Miss Clara Kingsley
1745 Prof. & Mrs. C. F. Bradley
1805 Mr. & Mrs. F. C. Griswold & dr.
1805 Edward L. Griswold
1813 Mrs. C. J. Whitely & dr.
1813 Arthur Whitely
1813 Miss Kate A. Jackson
1813 Mrs. Jane H. Ball
1819 Mr. & Mrs. Nelson DeGolyer
1819 Donald L. DeGolyer
1819 L. N. DeGolyer
1819 Robert S. DeGolyer
1823 Dr. & Mrs. John Ridlon
1925 Miss Lou S. Ely

---

652 Mrs. G. A. VanEps & dr.
700 Mr. & Mrs. C. H. Poppenhusen
706 Mr. & Mrs. Medford Powell
710 Mr.& Mrs. Francis D.Reynolds
716 Mr. & Mrs. F. A. Dix

Receiving day Wednesday

716 Mrs. E. T. Howard
722 Mr. & Mrs. W. L. Tomlins &dr.

Receiving day Monday

730 Mr. & Mrs. Timothy Dwight
730 Henry E. Dwight.
740 Mr. & Mrs. L. L. Smith
746 Mrs. A. H. Gunn & dr.
746 Richard G. Gunn
804 Mr. & Mrs. W. L. Knox
832 Mr. & Mrs. J. H. Thomas & dr.
832 George O. Thomas
904 Mr. & Mrs. H. C. Lawrence
906 Mr. & Mrs. Paul Benson & dr.
918 Mr. & Mrs. W. H. Blake
922 Mr. & Mrs. Wm. Cadwell
926 Mr. & Mrs. C. H. McFarland
930 Mr. & Mrs. Frank R. Bissell
932 Mr. & Mrs. F. W. Nichols
936 Mr. & Mrs. E. E. Jaycox
936 Charles E. Jaycox
1004 Mr.&Mrs.JohnW.Burdsal & dr.
1004 George B. Burdsal
1004 John W. Burdsal jr.
1012 Mr. & Mrs. Benj. F. Homer & dr.
1012 Mrs. Caleb S. Burdsal & dr.
1014 Mr. & Mrs. Platt M. Morgan
1024 Mr. & Mrs. Jas. E. Munroe
1040 Mr. & Mrs. Harry B. Wheelock
1042 Mr. & Mrs. Percy W. Palmer
1134 Mr. & Mrs. W.C.Stewart & dr.
1142 Mr. & Mrs. D. A. Holmes & dr.
1142 Mrs. Julia A. Holmes
1142 Roy C. Holmes
1202 Mr. & Mrs. F. E. French
1202 Mrs. Virginia L. Bayless
1202 Miss Virginia Botder
1206 Miss Mary Ludlam
1206 J. W. Ludlam
1216 Mr. & Mrs. J. Chas. Williams & drs.
1220 Mr. & Mrs, Adelbert M. Foster

1224 Mr. & Mrs. Philo Marsh
1228 Mr. & Mrs. M. A. Dean
1228 Mr. & Mrs. Wm. J. Canfield
1232 Mr. & Mrs. Orvis French & dr.
1232 Mrs. F. F. Atkinson
1236 Mr. & Mrs. Frank Ritchie
1240 Rev. & Mrs. James H. Boyd
1246 Mr. & Mrs. Herbert A. Streeter
1246 Mr. & Mrs. Herbert C. Streeter
1246 R. Cortland Burkholder
1302 Mr. & Mrs. George S. Marsh
1306 Mr. & Mrs. Ernest J. Rogers
1310 Mr. & Mrs. J. J. Charles
1310 Mrs. Martha E. Sherman
1314 Mr. & Mrs. E. F. Carpenter
1318 Mr. & Mrs. Wm. B. Topliff
1318 Samuel Topliff
1322 James E. Miller & drs.
1322 Mr. & Mrs. Frank E. Miller
1322 Mr. & Mrs. B. E. Miller
1322 Harry W. Whitehead
1328 E. A. Lord & dr.
1328 P. A. Lord
1328 Frank E. Lord
1328 Mrs. S. L. Webster
1332 Mr. & Mrs. E. R. Hall & dr.
1332 Dr. & Mrs. R. H. Kimball
1332 W. D. Hess
1334 Mr.&Mrs. Marshall M.S.Marsh
1334 Mr. & Mrs. Russell W. Walker
Receiving day Wednesday
1334 Harry W. Walker
1334 Mrs. Jane Kingman
1408 Mr. & Mrs. J. H. Van-Vlissingen
1414 Mr. & Mrs. O. C. French
1414 Mr. & Mrs. W. S. Burns
1414 Dr. & Mrs. L. D. Henderson
1414 Mr. & Mrs. Frank S. Wilson
1416 Mrs. H. M. Hobart
1416 Miss Faith B. Sturtevant
1422 Mr. & Mrs.Andress B.Hull&dr.
1422 Miss Grace Brown
1426 Mrs. J. H. Bayliss & drs.
1502 Mr. & Mrs. G. M. Sargent
1502 Mrs. Emily Durham
1502 George H. Sargent
1508 Mr. & Mrs. C. B.Cleveland&dr.
1518 Dr. & Mrs. G. W. Whitefield
1518 Rev. & Mrs. John Whitefield
1602 Mr. & Mrs. O. D Peck
Receiving day Thursday
1610 Mr. & Mrs. Mead Woodson Carlisle
1610 William W. Carlisle
1610 John Andrew Carlisle
1610 Addison Alexander Carlisle
1610 Miss Isabel B. Carlisle
1612 Rev. & Mrs. M. M. Parkhurst & dr. *Receiving day Monday*
1612 Mr. & Mrs. L. H. Gilliland
1614 Mr. & Mrs. Walter M. Anthony
1624 Mrs. Francis Bradley & drs.
1632 Rev. & Mrs. Frank M. Bristol
1632 Mrs. Angeline B. Bristol
1714 Mrs. Henry B. Ridgaway
1714 W. B. Phillips
1714 Prof. A. V. E. Young
1726 Mrs. L. C. Ward & drs.
1726 Miss Sara W. Gillette
1746 Mr. & Mrs. P. E. Simmons.
1804 Prof. & Mrs. R. L. Cumnock
1810 Mr. & Mrs. Charles J. Connell
1812 Prof. & Mrs. M. S. Terry & dr.
1818 Mr. & Mrs. Addison M. De Coudres
1824 W. L. Randall
1824 Mr. & Mrs. E. M. Board
1830 Mr. & Mrs.GeorgeF.Stone&dr.
1832 Mr. & Mrs. Wiley J. Littlejohn
1838 Mr. & Mrs. G. B. Reynolds

INGLESIDE PARK.

Mr. & Mrs. Wm. Blanchard
Mr. & Mrs. Jackson Todd
Neil Tomy
Mr. & Mrs. H. K. Snider
Mr. & Mrs. J. Wilson Howell
Mr. & Mrs. Isaac R. Hitt jr.

JUDSON AVENUE.

543 Mr. & Mrs. E. R. Bradford
551 Mr. & Mrs. P. L. Smith
635 Mr. & Mrs. David W. Ketchum
723 Mr. & Mrs. H. S. Walker & dr.
723 F. Albert Walker
745 Mr. & Mrs. H. E. Seelye & drs.
807 Mr. & Mrs. John W. Byam
813 Mr. & Mrs. C. E. Dudley
813 Mrs. Mary Dudley
817 Mr. & Mrs. Chas. F. Goessling
817 Mrs. Eliza F. Currey
831 F. H. Brammer
831 Miss Matilda Brammer
835 Mr. & Mrs. J. Monroe Smith
835 Raymond F. Smith
839 Mr. & Mrs. C. L. Graham & dr.
925 Mr. & Mrs. Abel L. Allen
1007 Mr. & Mrs. C. N. Hammon
1013 Mr. & Mrs. C. Frederick Orr
1021 Mr. & Mrs. I. W. Bollinger

1027 Mr. & Mrs. George Rhodes
1027 Mrs. Maria C. Wolcott
1027 J. Wolcott Rhodes
1031 Mr. & Mrs. W. H. Spencer
1031 Bennett W. Spencer
1031 George J. Albee
1119 Mr. & Mrs. Eugene U. Kimbark
1139 Mr. & Mrs. Richard C. Hall
1141 Mr. & Mrs. E. M. Skinner
1143 Mr. & Mrs. C. W. Woodward
1145 Mrs. W. J. White
1145 Mrs. John Forman
1205 Dr. Edmund Noyes
1205 Dr. Fred'k B. Noyes
1207 Mr. & Mrs. Newell C. Knight
1211 Mr. & Mrs. J. H. Nitchie
1213 Mr. & Mrs. R. S. Pitkin
1213 Arthur W. Chapman
1225 Mr. & Mrs. E. A. Dawson
1229 Prof. & Mrs. H. H. Kingsley
1229 Miss Harriet H. Fitch
1235 Mr. & Mrs. Perry Landis
Receiving day Wednesday
1235 Miss Ada G. Fessler
1237 Mr. & Mrs. W. S. Candee & dr.
1245 Mrs. N. S. Jones
1247 Mr. & Mrs. W. E. Burden
1301 Mr. & Mrs. Allan R. Bancroft
1303 Mr. & Mrs. M. V. Gilbert
1305 Mrs. E. L. S. Rice & dr.
1307 Mr. & Mrs. Wm. S. Mason
1307 Mr. & Mrs. A. J. Thompson
1323 Mr. & Mrs. J. W. Helm
1325 Mr. & Mrs. H. D. Baker
1327 Mrs. M. J. King & dr.
1405 Mr. & Mrs. John E. Scott
1405 John William Scott
1405 Robert L. Scott
1405 Mrs. John Hossack
1405 Miss I. B. Hossack
1411 Mr. & Mrs. E. S. Turner
1415 Mr. & Mrs. W. H. Murray & drs.
1419 Mr. & Mrs. Geo. B. Dunham
1419 William H. Dunham
1419 George S. Dunham
1423 Mr. & Mrs. Wm. L. Trowbridge
1427 Mr. & Mrs. Jos. F. Pride
1431 Mrs. Lewis M. Prentice
1431 Miss Louise D. Clark
1431 Mr. & Mrs. Chas. W. Davis
1433 Mr. & Mrs. A. T. Nafis
1615 Mr. & Mrs. H. B. Cragin & dr.
1621 Mrs. W. T. Calkins
1625 Prof. & Mrs. H. F. Fisk
1629 Mr. & Mrs. John T. Stockton
1637 Mr. & Mrs. John Meiggs Ewen
1637 Malcolm F. Ewen
1637 Mrs. R. W. Patterson
1637 Stewart Patterson

---

634 Mr. & Mrs. Lewis H. Bushnell
638 Mr. & Mrs. Geo. L. Hopkins
638 Mr. & Mrs. Geo. E. Hopkins
638 William P. Hopkins
716 Mr. & Mrs. W. H. Fargo
724 Mr. & Mrs. F. R. Seelye
730 Mrs. M. L. Bowers
828 Mrs. T. K. Watson & dr.
840 Mr. & Mrs. B. C. Chambers
Receiving day Friday
846 Mr. & Mrs. Christian F. Gatter
904 Mr. & Mrs. Wm. T. Hardie
908 Mr. & Mrs. James Hibben
926 Mr. & Mrs. Alexander Clark
928 Mr. & Mrs. G. W. Marquardt jr
930 Mr. & Mrs. Ovington Ross
932 Mr. & Mrs. A. H. Ullrich
Receiving day Tuesday
938 Mr. & Mrs. David L. Thorp & dr.
1008 Mr. & Mrs. George Campbell
1008 Miss Georgie C. Anderson
1012 Rev. & Mrs. A. W. Ringland & dr.
1016 Mr. & Mrs. Walter B. Smith
1016 Mr. & Mrs. W. P. Matteson
1016 Mr. & Mrs. T. W. Edmonds
1028 Mr. & Mrs. B. D. Baldwin
1040 Mr. & Mrs. W. E. Church & drs.
1040 Mr. & Mrs. Rollin Church
1048 Mr. & Mrs. Jas. Woods & dr.
1102 Mrs. Eliza U. Kimbark
1102 Edward H. Kimbark
1102 D. Avery Kimbark
1102 Frank M. Kimbark
1114 Mr. & Mrs. Chester P. Walcott
1118 Mr. & Mrs. John Griggs & drs.
1122 Mr. & Mrs. John Thomas
1122 Samuel Robinson
1130 Mr. & Mrs. E. W. Spencer
Receiving day Wednesday
1134 Mr. & Mrs. W. B. Ballou
1138 Mr. & Mrs. N. W. Brooks
1200 Mr. & Mrs. Frank W. Gerould
1208 Mrs. A. T. Merriman & dr.
1208 Andrews T. Merriman jr.
1208 Mr. & Mrs. Peter Taylor
1212 Mr. & Mrs. J. M. Hawxhurst

1212 Mr. & Mrs. W. H. Crawford
1216 Mr. & Mrs. T. W. Heermans
1226 Mr. & Mrs. Geo. F. Griffith
1228 Mr. & Mrs. L. E. Hildreth
1228 Miss Mary L. Barrie
1232 Mr. & Mrs. Harry Burns
1232 George A. Green
1236 Mr. & Mrs. Frank A. Warner & drs.
1242 Mr. & Mrs. Wm. R. Adams
1246 Mr. & Mrs. A. M. Leslie
1246 Mr. & Mrs. Wm. J. Young&dr.
1304 Mr. & Mrs. James W.Campbell
1310 Mr. & Mrs. Chas. H. Barry
1314 Mr. & Mrs. S. L. Mershon
1316 Mrs. Mary C. Long & drs.
1318 Mr. & Mrs. Edward F. Cragin
1322 E. H. Hunt
1322 Mrs. A. A. Harbert
1326 Mr. & Mrs. S. J. Vinnedge
1412 Mr. & Mrs. W. S. Harbert & drs.
1412 Arthur B. Harbert
1418 James R. Paul & dr.
1418 William J. Dougherty
1422 Mr. & Mrs. F. K. Stevens
1422 Miss Elmira Morse
1574 Mrs. Nancy B. Wire
1574 Mr. & Mrs. William C. Wire
1574 Dr. George E. Wire
1704 Mr. & Mrs. C. B. Congdon
1704 Miss L. Willsie
1722 Dr. & Mrs. L. P. Hamline
1722 Mr. & Mrs. Thos. S. Creighton
1742 Mr. & Mrs. Orrington Lunt
1742 Miss Nina Gray Lunt
1742 Miss Ida Cornelia Gray
1742 Miss Dorothy Gray

KEDZIE AVENUE.

311 Mr. & Mrs. Edwin L. Shuman

LAKE STREET.

215 Mr. & Mrs. Michael Tiernan & dr.
215 John Tiernan
225 Mr. & Mrs. Frank M. Elliot
901 Mr. & Mrs. Henry T. Scovill
901 Melvin S. Scovill
903 Dr. & Mrs. William A.Kimmit
907 Mr. & Mrs. J. L. Hebblethwaite
1015 Mr. & Mrs. Louis F. Brown
1115 Robert Holmes
1119 Mr. & Mrs. J. A. Connor & dr.
1121 Mr. & Mrs. R. K. Hitchins & dr.
1121 Roy K. Hitchins jr.
1323 Mrs. M. A. Sheldon
1327 Mr. & Mrs. Alex. Hofflund
1415 Mr. & Mrs. Chris. Dupre

---

216 Mr. & Mrs. Joseph O. Morris
Receiving day Tuesday
216 E. E. Morris
222 Mr. & Mrs. Stewart Clark
222 Marshall Clark
320 Mr. & Mrs. M. J. Insull
404 Mr. & Mrs. Robt. A. Davison
408 Mr. & Mrs. B. F. Adams
412 Mr. & Mrs. George P. Merrick
416 Mr. & Mrs. Martin M. Gridley
502 Mr. & Mrs. H. P. Gray & dr.
502 Howard A. Gray
512 Mrs. J. R. Towne
512 Mr. & Mrs. E. D. Redington & dr.
610 Mr. & Mrs. J. E. Paden
910 Mr. & Mrs. P. P. Lee & drs.
1002 Mr. & Mrs. Lucien E. Harding
1012 Mr. & Mrs. George S. Baker
1016 Mrs. R. M. Grier
1016 Mr. & Mrs. James P. Grier
1026 Rev. Hugh P. Smyth
1026 Rev. Thomas M. Burke

LAKE SHORE AVENUE.

1012 Mr. & Mrs. J. Stanley Grepe
1012 Walter N. Grepe
1040 Mr. & Mrs. R. P. Hollett
1040 Mrs. A. C. George

LEE STREET.

1017 Mr. & Mrs. G. A. Smith
1017 Mrs. Mary Urann
1017 Mrs. Mary R. Pratt
1021 Mr. & Mrs. Geo. S. Smith
1021 Miss Lucy Mason

LINCOLN STREET.

1705 Col. & Mrs. H. M. Kidder

MAIN STREET.

507 Mr. & Mrs. R. R. Leeds
809 Mr. & Mrs. J. C. Murphy
809 Miss Margaret Carroll

925 Mr. & Mrs. Milton O. Naramore
Receiving day Thursday
1117 Mr. & Mrs. Edward S. Clark
1121 Mr. & Mrs. Robt. T. Stanton
1129 Mr. & Mrs. James A. Rowe
1315 Mr. & Mrs. J. B. Calligan
1319 Mr. & Mrs. Wm. E. Chambers
1319 Mrs. Judith W. McGill
1325 Mr. & Mrs. C. O. Scudder

---

222 Mr. & Mrs. Frank L. Borton
Receiving day Tuesday
930 Mr. & Mrs. M. Foley
1130 Mr. & Mrs. William Howard
1206 Mr. & Mrs. Harry B. Judson
1300 Mr. & Mrs. M. W. McDonnell
1306 Mr. & Mrs. F. R. Carver
1396 Miss Bertha Langhenry
1310 Mr. & Mrs. James Lill
1406 Mr. & Mrs. J. N. Knapp
1418 Mr. & Mrs. Louis Wille
1428 Mr. & Mrs. J. C. Waterbury

MADISON STREET.

732 Mr. & Mrs. Nicholas Traff & dr.
826 Mr. & Mrs. Marshall Garrison & dr.
830 Chas. W. Green & dr.
834 Mr. & Mrs. Ford J. Allen

MAPLE AVENUE.

1023 Mr. & Mrs. John S. Metcalf & drs.
1031 Mr. & Mrs. John Evans & dr.
1031 Mrs. J. E. Greaves
1031 William C. Evans
1039 Dr. Abbie A. Hinkle
1039 Mrs. Elizabeth T. Hinkle
1039 Miss Maria R. Hinkle
1101 Mrs. C. R. Webster & dr.
1101 Edgar C. Webster
1111 Mr. & Mrs. Joseph Warren
1111 Leroy W. Warren
1113 Mr. & Mrs. F. P. Judson
Receiving day Monday
1203 Mrs. Mary A. Childs & dr.
1203 Frank A. Childs
1203 Mrs. E. W. Frost
1207 Mr. & Mrs. H. N. Kelsey
1209 Mr. & Mrs. Wm. F. Manson
1211 Mr. & Mrs. Robert Spencer
1213 Mr. & Mrs. Harry S. Stevens
1215 Mr. & Mrs. Frank W. Tuttle
1223 Mr. & Mrs. C. E. Morris
1223 Mrs. Mary E. Scranton
1227 Mr. & Mrs. C. B. Eyer
1231 Mr. & Mrs. J. A. Smith & dr.
1231 Frederick W. Smith
1235 Dr. & Mrs. A. W. Cooper
1239 Mr. & Mrs. James Steele
1239 Mr. & Mrs. E. L. Scott
1305 Mr. & Mrs. M. Cochrane Armour
1313 Mr. & Mrs. Joseph K. Lewis
1319 Mr. & Mrs. J. A. Battle
1327 Mr. & Mrs. A. S. Kirk
1333 Mr. & Mrs. James K. Armsby jr.
1403 Mr. & Mrs. Towner K. Webster & dr.
1403 Henry K. Webster
1411 Charles E. Davis
1415 Mr. & Mrs. James Macdonald
1421 Mr. & Mrs. N. G. Iglehart
1425 Mrs. Helen M. Ide & dr.
1425 William K. Ide
1425 Charles B. Ide
1433 Mrs. J. N. Hubbard
1453 Mr. & Mrs. Reuben Knox
1459 Mr. & Mrs. Frank A. Burgess
1463 Mr. & Mrs. Arthur W. Underwood
1501 Mr. & Mrs. H. J. Hanford
1509 Mr. & Mrs. J. H. Lewis
1553 Mr. & Mrs. J. W. Thompson
1553 F. W. Hardman
1559 Mr. & Mrs. Charles Aikin
1561 Mr. & Mrs. Willard S. Paden

1014 Mr. & Mrs. E. L. Harpham
1030 Mr. & Mrs. A. L. Fanning
1202 Mr. & Mrs. Albert F. McCarrell
1202 Mr. & Mrs. Francis S. Oliver
1208 Mr. & Mrs. Wm. Feiler
1208 Adolph Feiler
1214 Mrs. Fannie L. Larimer
1214 Mrs. Mary S. Barker & dr.
1214 Mr. & Mrs. David N. Barker
1214 Earle S. Barker
1220 Mrs. James C. Connor
1224 Rev. & Mrs. M. E. Eversz&drs.
1224 Ernest H. Eversz
1232 Mr. & Mrs. N. Arthur Coble
1232 J. H. Kellam
1236 Mr.& Mrs. John Handford&dr.
1242 C. O. Boring
1242 Mrs. M. Augusta Jones
1242 Walter B. Jones
1246 Mr. & Mrs. L. D. Parker
Receiving day Thursday

1246 Harry M. Parker
1308 Mr. & Mrs. Andrew Hazlehurst
1310 Mr. & Mrs. Wm. D. Hitchcock & dr.
1312 Mr. & Mrs. Chas. E. Graves
1316 Mr. & Mrs. Holmes Hoge & dr.
1416 Mrs. S. B. Cosgrove
1416 Mr. & Mrs. W. L. Brown
1422 Mr. & Mrs. Louis K. Goffe
1428 Mr. & Mrs. Thomas Bates & dr.
1432 Mr. & Mrs. H. A. Beidler
1454 Mr. & Mrs. E. H. Reed
1454 James H. Reed
1458 Mr. & Mrs. Wm. B. Parkes
1458 Dr. Wm. R. Parkes
1458 Mr. & Mrs. S. J. Llewellyn
1460 Mr. & Mrs. John R. Woodbridge
1500 Mr. & Mrs. F. A. Aplin
1506 Mr. & Mrs. D. B. Dewey
1506 Mr. & Mrs. Chas. P. Spining
1512 Mrs. E. B. Simmons & dr.
1516 Mrs. James K. Armsby
1516 George N. Armsby
1516 Joseph D. Stubbs
1516 Miss Maria Anderson
1562 Mr. & Mrs. Howard Field

MICHIGAN AVENUE.

641 Mr. & Mrs. B. F. Kirtland
645 Mr. & Mrs. E. M. Miles
649 Mr. & Mrs. Foster H. Biggs
653 Mrs. G. S. Wells
653 Mrs. C. B. Sherman
705 Mrs. M. B. Simonton & dr.
815 Mr. & Mrs. T. C. Rafferty
839 Mr. & Mrs. Frank C. Hills
943 Mr. & Mrs. C. Clarence Poole
943 W. Frederick Poole
1037 Mr. & Mrs. Henry Delany
1107 Mr. & Mrs. Frank F. Wood
Receiving day Tuesday
1107 Charles W. Hillard
1217 Mr. & Mrs. Wm. L. Wells
1225 Mr. & Mrs. Eugene E. Osborn

---

712 Mr. & Mrs. H. S. Knapp
712 Mrs. E. S. Waddell
716 Mr. & Mrs. Geo. A. Weston
720 Mr. & Mrs. Robert C. Knaggs
720 George B. Knaggs
720 Mrs. G. W. A. Biddle & dr.
720 Bert H. Whitman
724 Mr. & Mrs. B.T. Holcomb & dr.
742 Mr. & Mrs. W. H. Maclear
742 Mrs. A. L. Paddock
746 Mr. & Mrs. Wm. I. Earhart
746 Mrs. M. A. Tibbils
806 Mr. & Mrs. Thos. Congdon
806 Mrs. E. A. Warren
806 William Forbush
814 Mr. & Mrs. John J. Flinn
822 Mr. & Mrs. Albert E. Tonk
840 Mr. & Mrs. Geo. W. Burchard jr.
Receiving day Tuesday
840 Ernest F. Burchard
1040 Mr. & Mrs. Franklin Overbagh
1042 Mrs. E. O. Hills
1042 Miss Cordelia M. Hills
1046 Mr. & Mrs. William E. Hills
1104 Mr. & Mrs. C. Marion Hotchkin
1104 C. William Hotchkin
1104 Paul M. Hotchkin
1110 Mr. & Mrs. Robert S. Clark
1110 Mrs. Theodosia Emery
1110 Mrs. W. L. Breckinridge
1116 Mr. & Mrs. J. S. Dickerson
1122 Mr. & Mrs. T. S. Gillette
1122 Fred W. Gillette
1130 Mr. & Mrs. Chas. P. Coffin
1134 Mrs. Anne W. Tower
1134 Mr. & Mrs. Arthur Tower
1144 Mr. & Mrs. Charles Jernegan
1210 Mr. & Mrs. Otto C. Ericson & dr.
1210 Mrs. Cornelia Johnson
cor. Lincoln pl. Mr. & Mrs. O. M. Carson

MONROE STREET.

833 Mr. & Mrs. Geo. Timerman
903 Mr. & Mrs. Frank Sherman
903 Mrs. W. H. Wright
913 Mr. & Mrs. W. S. Gates
913 William W. Gates

---

802 Mr. & Mrs. Peter Risch
802 J. P. Risch
828 Miss Anna Koob
828 M. S. Koob
828 Mr. & Mrs. Nicholas F. Kranz
834 Mr. & Mrs. Geo. G. Goble

NATE STREET.

Mr. & Mrs. William A. Webster

OAK AVENUE.

1115 Mr. & Mrs. James Wigginton
1217 Mr. & Mrs. Thos. E. Connor
1219 Mr. & Mrs. J. M. Bond
1223 Mr. & Mrs. Daniel McCann

1505 Mr. & Mrs. Andrew J. Brown
1553 Mr. & Mrs. Edmond Raftery
1563 Mr. & Mrs. A. H. Childs
1567 Mr. & Mrs. E. C. Nelson
1571 Mr. & Mrs. George H. Iott & dr.
1615 M. P. Aiken
1615 Miss Rose T. Aiken
1621 Mr. & Mrs. A. B. Lord
1625 Mr. & Mrs. F. H. Walker & dr.
1625 Edwin F. Walker
1629 Dr. & Mrs. F. B. Hargreaves & dr.
1633 Mr. & Mrs. James M. Barnes
1633 Mr. & Mrs. Chas. H. Burkitt

1304 Mr. & Mrs. Thos. A. Buckner
1456 C. George Lewis
1456 Martin O. Lewis
1456 Martin Lewis & dr.
1456 Thomas H. Lewis
1462 Mr. & Mrs. Geo. L. Harvey
1500 Mr. & Mrs. Wm. Holabird
1500 R. G. Holabird
1504 Mr. & Mrs. David R. Lewis
1504 J. William Kelly
1554 Mr. & Mrs. L. K. Gillson
1560 Mr. & Mrs. J. W. Low
1566 Mr. & Mrs. H. C. Hunt & drs.
1566 John L. Hunt
1570 Mr.&Mrs.TheodoreReese&drs.
1570 Theodore F. Reese
1614 Mr. & Mrs. Daniel W. Hess
1618 Mr. & Mrs. W. F. Hypes
1622 Mr. & Mrs. C. B. Foote

ORRINGTON AVENUE.

1631 Mr.&Mrs. George R. Kline&dr.
1631 Rolland B. Kline
1715 Mr. & Mrs. J. B. Huse
1715 Frank J. Huse
1723 Mrs. Margaret Tubman
1723 Chas. D. McWilliams
1725 Mr. & Mrs. H. S. Maddock
1731 Mrs. E. W. Newman & dr.
1731 Nelden A. Newman
1735 Miss Mary Hughston
1735 Dr. & Mrs. J. V. Stevens
1805 Mrs. E. J. Hudson
1815 Mrs. Catharine S. Clow & drs.
1819 Alton Parkhurst
1819 Dr. Emogene Parkhurst
1823 Prof. & Mrs. Charles S. Farrar & dr.
1823 Mr. & Mrs. H. S. Dietrich
1823 Mr. & Mrs. E. C. Belknap
1827 Mr. & Mrs. Ernest L. Clark
1925 Mrs. F. A. Bradley
1931 Mr. & Mrs. R. R. McCabe & drs.
1943 Mr. & Mrs. Halsey C. Gavitt
Receiving day Thursday
1945 Mr. & Mrs. Geo. A. Foster
1945 Mr. & Mrs. G. F. Foster
2001 Miss Harriet Kimball
2001 S. Wade Hunt
2001 Mrs. Nancy D. Hunt
2001 Prof. H. Stancliff
2003 Mr. & Mrs. Chas. P. Mitchell
2003 Ralph D. Matteson
2103 Mr. & Mrs.Chas.P.Stevens&dr.
2103 Mr. & Mrs. C. Nelson Stevens
2131 Mr.& Mrs. Geo. H. Moore & dr.
2131 Carleton W. Moore
2145 Mrs. Julia Rodgers
2145 Lester Price
2145 Mrs. J. T. Price
2203 Mr. & Mrs. John G. Orchard & dr.
2203 James G. S. Orchard
2243 Thomas Williams
2243 James Williams
2243 David Williams

1612 Mr. & Mrs. Frank A. Hazen
1612 Mrs. Hannah Hazen
Receiving day Wednesday
1612 Edward S. Taylor
1614 Mr. & Mrs. C. H. Mecum
1708 Mrs. Emily A. Woodson
1708 Mr. & Mrs. John J. Waldron
1712 Mrs. Margaret Fraser
1712 Mrs. S. W. Gillman
1712 Leonard T. Beecher
1716 Mr. & Mrs. James McMahon
1740 Mrs. E. J. Towle
1740 Miss May E. Towle
1800 Mrs. Emily H. Miller
1800 Prof. Emily F. Wheeler
1914 Mrs. M. L. Hibbard & dr.
1918 Mr. & Mrs. Harry J. Patton
1930 Mrs. C. H. Richmond & dr.
1930 Frederick S. Richmond
1930 Louis K. Comstock
1934 Mrs. J. J. Spalding & drs.
1934 Miss Catharine A. Pettis
1936 Mrs. Ellen E. Langlois
2018 Mr. & Mrs. G. D. Mitchell & dr.
2018 G. Clayton Mitchell
2024 Mr. & Mrs. James C. Ambrose & dr.
2032 Mr. & Mrs. Chas. S. Raddin

2034 Mrs. H. A. Raddin & drs.
2102 Mr. & Mrs. George P. Mills
2106 Mr. & Mrs. Frank C. Lewis
Receiving day Wednesday
2106 James S. Lewis
2112 Mr. & Mrs. C. L. Whittemore
2112 Mrs. Elvina L. Wilson
2118 Mrs. Olive Beason & drs.
2118 Mr. & Mrs. Wm. S. Blair
2236 Frank H. McCulloch
2236 Mrs. Catherine Waugh Mc Culloch
Receives Thursday ev'g
2306 Prof. & Mrs. A. F. Ericson & drs.
2422 Mrs. Julius F. Kellogg
2422 Mrs. Marie Hanson

PRAIRIE AVENUE.

2607 Dr. & Mrs. J. H. Burchmore
2675 Mr. & Mrs. Herman Hoff

REBA PLACE.

715 Mrs. J. Avis Bright
Receiving day Wednesday
715 Philip V. Bright
727 Mr. & Mrs. C. S. Redfield & dr.
727 Laurence Brandel
819 Mr. & Mrs. Edwin C. Crawford
823 Mr. & Mrs. George Colling
823 Mr. & Mrs. Byron G. Ruedy
911 Mr. & Mrs. R. B. Burhans

---

714 Mr. & Mrs. M. T. Lane & drs.
722 Mr. & Mrs. Jas. Moore & drs.
802 Mr. & Mrs. John G. Beazley & dr.
810 Mr. & Mrs. W. E. Brothers
814 Mr. & Mrs. Charles Lincoln
826 Mr. & Mrs. F. F. Lewis

RIDGE AVENUE.

319 Mr. & Mrs. A. J. Kasper & dr.
515 Henry Sontag & drs.
521 Mr. & Mrs. Joseph Berry
545 Mr. & Mrs. P. J. Kasper
707 Mr. & Mrs. John W. Hoffman & drs.
921 Mrs. A. B. Stockham & dr.
1139 Dr. & Mrs. N. R. Marshall
1205 Mr. & Mrs. Osro A. Crain
1247 Mrs. P. N. Fox & dr.
1407 Mr. & Mrs. Uriah Lott
1407 Miss May A. Lott
"Larchmere"
Mr. & Mrs. M. M. Kirkman
Mr. & Mrs. Wm. Bruce Kirkman
Miss Minnie Kirkman
A. T. Kirkman
Marshall J. Kirkman
1453 Mr. & Mrs. Walter W. Ross
1461 Mr. & Mrs. Charles Raymond & drs.
1501 Mr. & Mrs. Frank P. Sheldon
1501 Miss Mae Dingee
1509 Mr. & Mrs. W. J. Fabian
1555 Mr. & Mrs. Morton Butler
1563 Charles E. Towne
1579 Dr. & Mrs. Isaac Poole
1585 Mr. & Mrs. Arthur K. Stearns
2237 Mr. & Mrs. S. C. Ingraham
2237 Mrs. Helen B. Garland
2237 Mrs. Mary L. Mulford

---

826 Mr. & Mrs. Henry A. Hoffman
906 Mr. & Mrs. James Hayes
930 Mr. & Mrs. Wm. G. Sherer
938 Mr. & Mrs. J. W. Hartshorn & dr.
1046 Mrs. Sarah Crain & dr.
1046 Mr. & Mrs. Wm. Crain
1142 Mr. & Mrs. E. P. Griswold & drs.
1142 Mr. & Mrs. Edward B. Griswold
1214 Mr. & Mrs. Francis A. Hardy
1220 Mr. & Mrs. David R. Forgan
1232 Mr. & Mrs. William H. Jones
1232 Mr. & Mrs. Wm. O. Jones
1232 Hugh W. Jones
1246 Mr. & Mrs. H. C. Tillinghast
1256 Clark Tillinghast
1314 Mr. & Mrs. Augustine C. Buell
1326 Mrs. Charles Comstock & drs.
1326 Alphonso S. Comstock
1408 Mrs. Julia M. Watson & dr.
1426 Mr. & Mrs. Milton W. Kirk
1456 Mr. & Mrs. John B. Kirk
1462 Mr. & Mrs. George W. Smith
1462 Mrs. Janet Smith
1514 Mr. & Mrs. J. H. Kedzie & dr.
1514 John H. Kedzie jr.
1558 Mr. & Mrs. George S. Lord & dr. *Receiving day Wednesday*
1572 H. B. Hurd
1608 Mr. & Mrs. Royal Cooper Vilas
1620 Thomas Lord & drs.
1622 Mr. & Mrs. Louis Hertle
1628 Mr. & Mrs. D. F. Stearns

1632 Mr.& Mrs. Calvin F. Rice & dr.
1708 Richard C. Lake
1708 Miss Jessie Lake
1708 Miss Amy Lake

SHERIDAN ROAD.

621 Mr. & Mrs. D. H. Lamberson
621 Miss Mary F. Lamberson
621 Miss Josie M. Lamberson
621 Frank Lamberson
621 Mr. & Mrs. Wm. H. Webster
707 Mr. & Mrs. V. H. Troendle
707 Miss Lena E. Troendle
721 Dr.& Mrs. P. L. McKinnie&dr.
721 Ralph R. McKinnie
721 Leonard G. McKinnie
929 Mr. & Mrs. J. T. Long & dr.
929 John T. Long
929 Jesse L. Emery
1031 Mr. & Mrs. Chas. S. Hannan
2235 Prof.& Mrs. Geo. W. Hough
2235 George J. Hough
2235 William Hough
ne. cor. Milburn Mr. & Mrs. Edwin F. Brown
2703 Mr. & Mrs. E. G. Henderson
2703 Mrs. Catharine N. Barlow
2703 Miss Ida B. Brook

---

706 Mrs. A. K. Biggs
714 Mr. & Mrs. Frank L. Donaldson
926 Mr. & Mrs. Chas. R. Webster
926 Mrs. W. P. Halliday
926 Charles Ripley
928 Mr. & Mrs. E. G. Yates
Receiving day Friday
1014 Mr. & Mrs. R. H. Buckingham
1014 Dr. & Mrs. Edward F. Baker
1124 Rev. & Mrs. G. W. Gray
1124 Edwin W. Gray
1138 Mr. & Mrs. Herbert A. Thomas
1138 Mr. & Mrs. Daniel H. Seavey
1204 Mr. & Mrs. W. R. Condict
1204 Wallace R. Condict jr.
1224 Mr. & Mrs. Wm. Hudson Harper
1632 Mr. & Mrs. C. G. Dawes
1640 Mr. & Mrs. F. S. Martin
1640 Miss Lizzie A. Sands
1806 Mr. & Mrs. L. D. Norton & dr.
1818 Mr. & Mrs. Wm. B. Bogert
1830 Mr. & Mrs. Wm. E. Paddock
1830 Mrs. Wm. G. Paddock
1830 Miss Minnie A. Phelps
1834 Capt. & Mrs. L. O. Lawson
1882 Mrs. D. R. Dyche
1882 William A. Dyche
1882 George B. Dyche
1888 Charles S. Bennett
1892 Mr. & Mrs. Richard W. Lynch
1896 Mr. & Mrs. Frank B. Dyche
1896 Mrs. H. B. Dyche
1908 Mr. & Mrs. Calvin H. Hill
1914 Mr. & Mrs. George H. Foster
1930 Prof. C. W. Pearson
1936 Mr. & Mrs. Eugene E. Barnard
1936 Mr. & Mrs. M. R. Barnard & drs.
1936 N. Miller Hutchinson
1940 Mr. & Mrs. Leroy D. Thoman
1958 Mr. & Mrs. Henry Wade Rogers
Receiving day Saturday
1960 Forrest W. Beers
1960 Mrs. M. E. Wilson
1960 Benj. W. Wilson
2016 Rev. & Mrs. Chas. J. Little & dr.
2016 Charles Little
2238 Prof. & Mrs. Robert Baird&dr.

SHERIDAN SQUARE.

624 Mrs. John C. Bundy
624 Mr. & Mrs. Lewis W. Parker

SHERMAN AVENUE.

1403 Mr. & Mrs. J. C. Moore & dr.
1425 Mr. & Mrs. Allen Wass
1431 Rev. & Mrs. August Edgren
1853 Mr. & Mrs. Alex. McConnell & drs.
1857 Mr. & Mrs. Eugene L. Stoker
1925 Mr. & Mrs. Russell M. Wing & dr.
1925 Frederick M. Wing
2011 Mr. & Mrs. E. B. Spear
2015 Mrs. Hester E. Walker & dr.
2031 Mr. & Mrs. Wm. A. Lacy
2043 Mr. & Mrs. Jas. Hartray
2043 William C. Hartray
2043 Mrs. N. Stewart
2111 Mr. & Mrs. Isaac O. Nelson
Receiving day Wednesday
2119 Mr. & Mrs. Louis S. Rice
2123 Lieut. & Mrs. John E. Reinburg
2125 Mr. & Mrs. W. R. Hinsdale
2131 Rev. & Mrs. S. W. Siberts & dr.

2131 Paul R. Siberts
2137 Mr. & Mrs. J. W. Work
2147 Mr. & Mrs. John A. Bellows
2149 Mr. & Mrs. W. C. Whitcomb
2149 Misses M. & S. Chamblin
2151 Mr. & Mrs. J. H. McConnell

---

822 Mr. & Mrs. Jos. J. Van Every
1202 Dr. & Mrs. I. M. Neely & dr.
1216 Mr. & Mrs. Chauncey B. Bradley
1216 Mrs. Courtland P. Carr
1224 Mr. & Mrs. S. S. Neal & dr.
1506 Mr. & Mrs. A. L. Currey
1508 Mr. & Mrs. Frank R. Grover
1716 Mr.& Mrs.Thomas T. Johnston
1716 Alexander C. Johnston
1810 Mr. & Mrs. Chas. Rosenberg
1862 Mr. & Mrs. Lewis M. Perry
1910 Mr. & Mrs. A. J. Thayer & drs.
Receiving day Friday
1928 Mr. & Mrs. Jos. McCallum &dr.
1928 Miss Kittie Livingston
1928 William McCallum
1930 Mr. & Mrs. John D. Terras
1938 Prof. & Mrs. Charles B. Atwell
1938 Mr. & Mrs. Henry H. Kellogg
1942 Mrs. Elizabeth Stuart & drs.
Receiving day Thursday
2012 Mr. & Mrs. Watson A. Murdock
2012 William D. Murdock
2040 Mr. & Mrs. F. M. Forrey
2040 Mrs. C. A. Churcher
2122 Mr. & Mrs. Wm. Prentiss
2122 Mrs. Elizabeth Manley
2130 Mr. & Mrs.W.C. Shuman & dr.
2130 Jesse J. Shuman

SIMPSON PLACE.

561 Chas. H. Zimmerman

UNIVERSITY PLACE.

615 Mr. & Mrs. G. W. Cushing
619 Mrs. Harriette S. Kidder
625 Mr. & Mrs. E. B. Case
625 Rev. & Mrs. N. A. Prentiss
645 Mr. & Mrs. Chas. H. Aldrich

---

620 Prof. and Mrs. Geo. A. Coe
Receive 1st Saturday in mo.
630 Mr. & Mrs. T. D. Talbot
630 Harry Rawson

WASHINGTON STREET.

823 Mr. & Mrs. Elmer E. Billow
Receiving day Thursday
827 Mr. & Mrs. L. M. Bernhisel
Receiving day Thursday
903 Mr. & Mrs. Paul Mullmann
903 Frank Mullmann
907 Mr. & Mrs. A. P. Handke
915 Mr. & Mrs. F. S. Capron & drs.
1125 Mr. & Mrs. A. Molinelli

---

802 Mr. & Mrs. Mason B. Loomis
808 Mr. & Mrs. Wm. Whitfield
808 Joseph H. Whitfield
812 Mr. & Mrs. Edward F. Capron
822 Mr. & Mrs. Albert Durham & dr.
834 Mr. & Mrs. John Furlong & dr.
904 Mr. & Mrs. G. W. Walters
1310 Mr. & Mrs. Axel Carlson
1330 Adelbert Hamilton

WESLEY AVENUE.

1413 Mr. & Mrs. J. P. Boutelle
1413 Clifford R. French
1415 Mr. & Mrs. Archer Gifford
Receiving day Wednesday
1427 Mr. & Mrs. H. W. Weaver
1427 Mrs. A. M. Linnell
1515 Mr. & Mrs. Geo. Ebeling
1731 Mr. & Mrs. Edward Mendsen
1735 Mr. & Mrs. Chas. A.Wightman
1743 Rev. & Mrs. N. McGee Waters
1805 Mr. & Mrs. Wm. Stacey
1805 Miss Annie N. Stacey
1805 Thomas I. Stacey
1805 William A. Stacey
1811 Mrs. Maria J. Garland
1815 Jacob Bodine
1815 Mr. & Mrs. Jacob Bodine jr.
1837 Mr. & Mrs. Geo. W. Paullin

---

944 Mr. & Mrs. F. E. Smith
1418 Mr. & Mrs. A. S. VanDeusen
1432 Mr. & Mrs. William C. Magill & dr.
1432 Robert M. Magill
1456 Mr. & Mrs. F. H. Deknatel
1462 Mr. & Mrs. Percy L. Shuman
1600 Mr. & Mrs. Myron H. Hunt
1612 Mr. & Mrs. J. A. Comstock
1622 Mr. & Mrs. Jason R. Prindle & dr.

1632 Mr. & Mrs. George R. Jenkins & drs.
1632 Miss Elizabeth A. Pratt
1702 Mr. & Mrs. E. A. Coburn
1710 Mr. & Mrs. Thos. H. Linsley
1720 Mr. & Mrs. Louis A. Ferguson
1802 Mr. & Mrs. J. E. Keelyn
1814 Mr. & Mrs. A. Balfour
1818 Mr. & Mrs. George H. Ellis
Receiving day Thursday

FORT SHERIDAN.

Lieut. & Mrs. Frank B. Andrus
Lieut. & Mrs. Austin H. Brown
Lieut & Mrs. Edward H. Browne
Capt. & Mrs. John W. Bubb & dr.
Maj. & Mrs. Gilbert S. Carpenter & dr.
Lieut. Joseph C. Castner
Lieut.-Col. & Mrs. Henry C. Cook
Lieut. & Mrs. Geo. B. Davis
Lieut. Daniel Duncan
Lieut. & Mrs. Geo. B. Duncan
Col. & Mrs. Robert H. Hall
Capt. & Mrs. Otto L. Hein
Lieut. & Mrs. Dwight E. Holley
Capt. Carver Howland
Lieut & Mrs. Melville S. Jarvis
Capt. & Mrs. James A. Leyden
Maj. & Mrs. Henry Lippincott
Capt. Leonard A. Lovering
Capt. Charles W. Mason
Capt. Daniel E. McCarthy
Lieut. & Mrs. Chas. McQuiston
Capt. & Mrs. Butler D. Price & dr.
Capt. & Mrs. Henry E. Robinson
Capt. William Stephenson
Lieut. & Mrs. Frederic T. Stetson
Lieut. & Mrs. Ralph R. Stogsdall
Lieut. & Mrs. John S. Switzer
Chaplain E. J. Vattman
Maj. & Mrs. Chas. D. Viele & dr.
Capt. & Mrs. Robt. P. P. Wainwright
Capt. & Mrs. Geo. O. Webster
Lieut. & Mrs. Walter M. Whitman
Lieut. R. C. Williams
Capt. & Mrs. Silas A. Wolf
Capt. & Mrs. C. E. Woodruff

GLENCOE.

Mrs. John Aken
Thomas Allen
Mr. & Mrs. C. W. Allison
Mr. & Mrs. F. A. Andrew
Mr. & Mrs. Otto Barnett
Mr. & Mrs. E. B. Becker
Mr. & Mrs. James P. Brewster
Miss Isabelle Brown
Mr. & Mrs. G. J. Case
Mr. & Mrs. J. E. Colburn
William H. Cox
Mr. & Mrs. R. D. Coy
Alvin H. Culver
Mr. & Mrs. Morton Culver & drs.
Morton T. Culver
Mrs. Joseph Daggitt
Mr. & Mrs. Arthur H. Day
Mr. & Mrs. C. L. Day
Rev. & Mrs. Hiram Day
Mr. & Mrs. John L. Day
Mr. & Mrs. F. C. DeLang
Mrs. J. J. Dennis
James F. Dennis
Mr. & Mrs. A. L. Dewar
Mrs. E. W. Dupee & dr.
C. F. Dupee
Mrs. S. Eastman
Mr. & Mrs. John Fanning
J. J. Flanders & dr.
Mr. & Mrs. Joseph F. Forsyth & drs.
Miss Grace Fuller
Mr. & Mrs. Michael Gormully
Miss Helen R. Green
Walter H. Green
Dr. & Mrs. B. W. Griffin
Mrs. F. D. Hall & dr.
Mr. & Mrs. G. D. Hall
Mr. & Mrs. F. L. Hankey
W. Hazzard
Mr. & Mrs. W. A. Hovey
Gen. & Mrs. C. H. Howard & dr.
O. McG. Howard
Mr. & Mrs. Frederick G. Howell
Mr. & Mrs. S. R. Hurford
Mrs. E. A. Hyde
Mr. & Mrs. W. H. Johnson
Mr. & Mrs. T. C. King
Mr. & Mrs. Walter Lee
Mr. & Mrs. Ashbel G. Ligare
Mr. & Mrs. George G. Ligare
Mrs. Eliza A. Lightcap
Mr. & Mrs. James Lloyd
Mr. & Mrs. L. H. Lloyd
Mr. & Mrs. Andrew McLeish

Mr. & Mrs. Ralph Miller
Edward Murdow
Dr. Arthur H. Murdow
Mrs. L. E. Newbury & dr.
Mr. & Mrs. Benjamin Newhall
Franklin Newhall
Mr. & Mrs. S. F. Newhall
Bertram Orde
Mr. & Mrs. George F. Orde
Mr. & Mrs. Mark Orde
Dr. & Mrs. John Nutt
Mr. & Mrs. John C. Parry
Mr. & Mrs. John T. Plummer
Mr. & Mrs. J. P. Plummer
Mr. & Mrs. J. W. Plummer & dr.
Mr. & Mrs. W. C. Richmond
Mr. & Mrs. Jacob Schnur
Mrs. E. N. Sherwood
Mr. & Mrs. P. N. Sherwood & dr.
Mrs. Jane Sinclair
Rev. & Mrs. Moses Smith
Mrs. J. C. Starr
William E. Starr
Herbert S. Stone
Mr. & Mrs. Melville E. Stone
Receiving day Monday
Melville E. Stone jr.
Dr. & Mrs. O. D. Swain
Mr. & Mrs. Harry B. Totten
Mr. & Mrs. J. H. Winslow

GRAND CROSSING.

GREENWOOD AVENUE.

7510 Dr. & Mrs. Geo. H. Chapman
7530 Dr. & Mrs. Hiram L. Pease
Receiving day Thursday

MONROE AVENUE.

7420 Mr. & Mrs. John W. Tinsley
7420 John H. Tinsley
7530 Mr. & Mrs. E. W. Hutchinson

KIMBARK AVENUE.

7437 Mr. & Mrs. Cornelius Curtis & dr.
7437 John B. Curtis

7426 Mr. & Mrs. William Everett
7450 Mr. & Mrs. John C. Rhea & dr.
7450 F. L. Force
7520 Mr. & Mrs. Arthur J. Bassett
7520 Mrs. T. C. Campbell

HIGHLAND PARK.

Mr. & Mrs. A. W. Alexander
Mrs. Anna M. Allen
Mr. & Mrs. William H. Alley
Mr. & Mrs. James F. Anderson
Mr. & Mrs. James C. Anderson
Mr. & Mrs. J. P. Bacon
Mr. & Mrs. Charles H. Baker
Mrs. M. H. Baker
Milton H. Baker jr.
Mr. & Mrs. Joseph L. Ball
A. A. Basye
Mr. & Mrs. H. C. Basye
Dr. & Mrs. Lloyd M. Bergen
Mrs. S. R. Bingham
Mr. & Mrs. G. D. Boulton & dr.
Kenneth B. Boulton
Mr. & Mrs. Arthur M. Boyington
Mr. & Mrs. George B. Boyington
Mr. & Mrs. W. W. Boyington & drs.
Mr. & Mrs. Edgar S. Boynton
Frederick P. Boynton
Henry P. Boynton
Mr. & Mrs. Jacob J. Brand
Mr. & Mrs. Wm. E. Brand
Mr. & Mrs. Edward H. Brown
Mr. & Mrs. Francis C. Brown
Mr. & Mrs. T. Barbour Brown
Mr. & Mrs. August S. Campbell
Dr. & Mrs. Chas. A. Canfield
Mrs. Henry C. Carver
R. G. Chandler
Mr. & Mrs. Chas. A. Chapman
Clarence C. Chapman
Walter A. Chapman
Mr. & Mrs. Clarence C. Cheney
Mr. & Mrs. Theodore M. Clark
Mr. & Mrs. Daniel Cobb
John D. Cobb
Miss M. L. Cobb
Mr. & Mrs. Schuyler M. Coe
Dr. & Mrs. J. E. Colburn
Dr. & Mrs. Theodore H. Conger
Mr. & Mrs. Nathan Corwith
Mr. & Mrs. Geo. B. Cummings
Receiving day Thursday
Frederick W. Cushing
Mr. & Mrs. J. C. Cushman & dr.
Col. & Mrs. H. P. Davidson

Miss Alice S. Davidson
Maj. & Mrs. R. P. Davidson
Mr. & Mrs. George E. Detwiler & drs.
Miss Belle Dickinson
Mr. & Mrs. Henry G. Dickinson
Mr. & Mrs. Edwin Dyer
Mr. & Mrs. Harry Eaton
Miss Julia E. Eaton
Mrs. Anna G. Edwards & dr.
Mr. & Mrs. Clifton S. Edwards
Mr. & Mrs. Winfield S. Ellis
Joel J. Ellis
Mr. & Mrs. David M. Erskine jr.
Mr. & Mrs. Louis P. Erskine
Miss Emily L. Erskine
Mr. & Mrs. Filmore Evans
Mr. & Mrs. Robert G. Evans
Frank D. Everett & dr.
Charles F. Everett
Mr. & Mrs. G. S. Everingham
Mr. & Mrs. Frank M. Fargo
Dr. A. B. Fernald
Mr. & Mrs. Benj. A. Fessenden
Mr. & Mrs. Charles Fessenden
Mr. & Mrs. John Finney & drs.
Mr. & Mrs. Frederick Fischer
Mr. & Mrs. A. W. Fletcher
C. F. Flinn
Mr. & Mrs. William W. Flinn
Mrs. F. F. Flint & drs.
Mrs. Helen C. Floyd & drs.
Mr. & Mrs. Charles W. Fullerton
Mr. & Mrs. Robert Gillette
Mr. & Mrs. Wm. M. Goodridge & dr.
Rev. & Mrs. L. A. Gould
Mr. & Mrs. Edward E. Gray
Prof. & Mrs. Elisha Gray & drs.
Mr. & Mrs. Charles M. Green
Mr. & Mrs. F. B. Green
Mrs. H. R. Green
Mr. & Mrs. Cyrenius M. Greene
Mr. & Mrs. B. F. Gump
Mr. & Mrs. Ford P. Hall
Mr. & Mrs. C. G. Hammond
Dr. & Mrs. Henry L. Haskin
Mr. & Mrs. Lewis B. Hibbard
Mr. & Mrs. W. O. Hipwell & dr.
M. E. Hodson
Mr. & Mrs. David Holmes & dr.
Mr. & Mrs. Tracy D. Hull & dr.
Mrs. H. G. Humble
Dr. & Mrs. Frank M. Ingalls
Mrs. David Inman
Mrs. W. A. James
Mr. & Mrs. S. W. James
Rev. S. M. Johnson
Mr. & Mrs. Ben C. Jones
Mr. & Mrs. W. R. Kenny
Mr. & Mrs. Chas. Wright Kirk
Mr. & Mrs. S. Fred Knox
Mr. & Mrs. William S. Lasher
Joseph Leaming
Tumley Lightner
Dr. Helen M. Lynch
Mrs. J. W. Lynch
Mr. & Mrs. Chas. E. Maxwell
Mr. & Mrs. James McDonald
Mr. & Mrs. John Middleton & dr.
Mr. & Mrs. Merrick A. Mihills & dr.
Receiving day Wednesday
Mr. & Mrs. S. M. Millard & dr.
Everett Lee Millard
Mr. & Mrs. William Millard
Mr. & Mrs. T. F. Miller
Mr. & Mrs. William H. Miller
Mr. & Mrs. P. A. Montgomery
A. C. Morgan
Elisha Morgan
Capt. & Mrs. O. H. Morgan & dr.
Mr. & Mrs. H. I. Morris
Mr. & Mrs. David Morrison
Mr. & Mrs. Carleton Moseley
Samuel M. Myers
Dr. & Mrs. H. P. Newman
Mr. & Mrs. Edmund Norton
Receiving day Wednesday
Mrs. J. W. O'Brien & dr.
Mr. & Mrs. E. B. Palmer & dr.
Miss Sarah A. Patchen
Mr. & Mrs. Robert W. Patton
Mr. & Mrs. C. G. Phillips
Mr. & Mrs. J. S. Prall
Mrs. M. B. A. Pratt
J. T. Raffen & drs.
Prof. & Mrs. G. W. Reddick
Mr. & Mrs. Harry L. Requa
Mr. & Mrs. C. B. Rice
Mr. & Mrs. G. W. Roberts
Capt. & Mrs. Daniel Robinson & dr.
Mr. & Mrs. W. H. Russell & dr.
Mr. & Mrs. H. C. Sampson
Mr. & Mrs. Chas. E. Schauffler
Mr. & Mrs. B. W. Schumacher
Mr. & Mrs. Fred Schumacher
Herbert E. Schwarz
Mr. & Mrs. Theodore Schwarz
Mr. & Mrs. James H. Shields
Mr. & Mrs. G. L. Sites
Mr. & Mrs. Edward A. Small
Mrs. A. P. Smith
Mr. & Mrs. K. R. Smoot
Receiving day Wednesday

Mr. & Mrs. Edgar M. Snow
Clinton J. Spencer
Mr. & Mrs. T. H. Spencer
Mrs. Jonas Steers
Mr. & Mrs. John L. Stockton
Mr. & Mrs. Henry C. Street
Mr. & Mrs. R. P. Street
Richard H. Street
Miss J. H. Street
Mr. & Mrs. R. J. Street
Mr. & Mrs. C. E. Stuart
Mr. & Mrs. Wm. C. Stubbs
Mr. & Mrs. Dale W. Sweetland
Dr. & Mrs. Warren M. Sweetland
Dr. & Mrs. George O. Taylor
Mr. & Mrs. Francis Thorn & dr.
Capt. & Mrs. Thomas G. Troxell
Col. & Mrs. P. T. Turnley & dr.
Mr. & Mrs. H. S. Vail
Mr. & Mrs. L. O. Van Riper
Mrs. A. G. VanSchaick & drs.
H. Van Schaick
Mr. &. Mrs. J. Wallace Wakem
Mr. & Mrs. Chas. H. Warren
Mr. & Mrs. T. T. Watson
Miss Lyda E. Watson
Mrs. Mary W. Weaver
Mr. & Mrs. Marcus R. Williams

Receiving day Thursday

F. C. Winchester
C. J. Winchester
Rev. & Mrs. P. C. Wolcott
Rev. & Mrs. George L. Wrenn
Mr. & Mrs. David L. Zook

HINSDALE.

Mr. & Mrs. C. A. Allen
Mrs. Sarah R. Andrews
Mrs. Anson Ayres
Frank E. Ayres
Mr. & Mrs. W. H. Babcock
Mr. & Mrs. Frederick P. Bagley
Mr. & Mrs. E. D. Baker
Mr. & Mrs. Wm. T. Barr
Mr. & Mrs. Jesse B. Barton
Mr. & Mrs. O. P. Bassett
Miss Emma Bates
Mr. & Mrs. George Beach
Mr. & Mrs. A. F. Beidler
Mr. & Mrs. E. L. Benton
Mr. & Mrs. Henry F. Billings
Mr. & Mrs. C. D. Bird
Mr. & Mrs. W. L. Blackman
Mr. & Mrs. J. A. Blood
Mr. & Mrs. G. M. Bogue
Elias Bogue
John Bohlander jr.
Mr. & Mrs. J. H. Bradley
Mrs. E. L. Bradley
J. C. F. Bradley
Ralph R. Bradley
Mr. & Mrs. Sidney H. Breese
Mr. & Mrs. Lafayette Briggs
Mr. & Mrs. John Burton
Mr. & Mrs. George H. Burtt
Frederick P. Burtt
Mr. & Mrs. I. S. Bush
Mr. & Mrs. Fayette S. Cable
Miss Annie S. Cable
Mr. & Mrs. John Campbell
Mr. & Mrs. Fred J. Candee
Mr. & Mrs. Henry W. Candee
Mr. & Mrs. W. B. Carleton
Mr. & Mrs. Byron B. Carter
George P. Cary
Mrs. John W. Cary
Paul V. Cary
Mr. & Mrs. Robert A. Childs

Receiving day Thurday

Mr. & Mrs. R. W. Clarke
Mrs. S. A. Colburn & dr.
Harry Colburn
William Colburn
Mr. & Mrs. S. T. Collins
Mr. & Mrs. Lawrence P. Conover
Mrs. A. A. Convis
Mr. & Mrs. J. E. Convis
Mr. & Mrs. Owen D. Cook
Mr. & Mrs. H. H. Cooke
W. P. Cortis
Mr. & Mrs. D. A. Courter
Mr. & Mrs. W. H. Crocker
Mrs. W. D. Crooke
Mr. & Mrs. E. C. Crosby
Rev. W. R. Cross
Mr. & Mrs. C. H. Crossette
Mr. & Mrs. C. H. Cushing
Mr. & Mrs. Otis Cushing
Mr. & Mrs. L. O. Dale
Mr. & Mrs. Harry C. Dana
Mr. & Mrs. Jerome J. Danforth
Mr. & Mrs. Martin G. Danforth
Mr. & Mrs. Walter Davidson
Mr. & Mrs. Edgar F. Davis
Mr. & Mrs. Harvey Dean
Robert L. Dean
Mr. & Mrs. R. M. Dean
Mr. & Mrs. C. G. Dennison

Mr. & Mrs. Eli H. Ditzler
Dr. John B. Doane
Mr. & Mrs. William Duncan
Mr. & Mrs. John E. Earle
Robert Easton
Mr. & Mrs. B. G. Edgerton
Mr. & Mrs. Harry L. Edwards
Mr. & Mrs. Willard H. Edwards
Rev. & Mrs. C. F. Elliott
Mr. & Mrs. Truman W. Eustis
Mrs. Harriet E. Evans
Mr. & Mrs. William Evernden
E. J. Fairchild
Mr. & Mrs. E. E. Fayerweather
Mr. & Mrs. Charles Fox & dr.
Mr. & Mrs. Heman Fox
Mr. & Mrs. William O. Fox
Dr. & Mrs. A. B. Freeman
Mr. & Mrs. William H. Freeman
Mr. & Mrs. Adolph Froscher
Mr. & Mrs. J. M. Frost
Mr. & Mrs. H. A. Fulton
Mr. & Mrs. Henry A. Gardner
George C. Gardner
Mrs. S. P. Gardner
Mr. & Mrs. William D. Gates
Mrs. H. M. Gibbs
Mr. & Mrs. F. W. Godwin
Mr. & Mrs. Edward K. Gordon
Mrs. J. W. Gordon
Mr. & Mrs. William G. Gordon
Mr. & Mrs. H. F. Grabo
Carl Groff
Miss Emily Gscheidlen
Mr. & Mrs. George W. Hall
Mr. & Mrs. S. B. Hamill
Dr. & Mrs. L. P. Haskell & dr.
Mr. & Mrs. F. W. Hawtin
Mr. & Mrs. A. T. Heaphy
Mr. & Mrs. Samuel Heineman
Dr. & Mrs. J. B. Hench
Mr. & Mrs. Herbert G. Hetzler
Mr. & Mrs. C. F. Heyer
Mr. & Mrs. L. K. Hildebrand
Mr. & Mrs. Charles E. Hinds
Mr. & Mrs. E. P. Hinds
E. P. Hinds jr.
Mr. & Mrs. George W. Hinckley
Mr. & Mrs. Wm. B. Hinckley
Mr. & Mrs. Wm. S. Hinckley

Receiving day Thursday

Mr. & Mrs. Edward Hoar & dr.
Mr. & Mrs. Wm. H. Holcomb & dr.
Mr. & Mrs. Wm. H. Holcomb jr.
Herbert W. Holcomb
Mrs. Caroline Holverscheid
Mr. & Mrs. Henry Holverscheid
Mr. & Mrs. Sheldon L. Hough
Mr. & Mrs. Chas. Hudson
Mr. & Mrs. Frank Hughes
Mrs. H. C. Irish
Mr. & Mrs. F. R. Irvine
Mr. & Mrs. Chas. D. Irwin
Mr. & Mrs. Horace Jackson
Mr. & Mrs. W. W. Jackson
Mr. & Mrs. John R. Jarrett & dr.
Rev. & Mrs. D. S. Johnson
Mr. & Mrs. P. C. Johnson
Mr. & Mrs. W. A. Johnson
Mr. & Mrs. A. S. Johnston
Mr. & Mrs. William Johnston
Mrs. Robert Jones
Mr. & Mrs. Thomas Jordan
Mr. & Mrs. A. E. Keith
Mr. & Mrs. C. B. Kimbell
Mr. & Mrs. H. M. Kimbell
Mr. & Mrs. S. T. Kimbell
Mr. & Mrs. W. H. Knight
Mr. & Mrs. Harry C. Knisely
Mr. & Mrs. Frank Krohn
Miss Margaret Lalor
Roland R. Landis
Mr. & Mrs. William Landis
Dr. & Mrs. Thomas Lawton
Walter Leslie
Mr. & Mrs. George F. Lewis
Mr. & Mrs. A. A. Lincoln
Mrs. F. Linsley
Mr. & Mrs. T. H. Linsley
Mr. & Mrs. Henry C. Lockwood
Mr. & Mrs. Henry S. Loomis
Mr. & Mrs. Chas. L. Loveland
B. R. McClintock
Mr. & Mrs. J. McClintock
Rev. & Mrs. D. C. McCoy
Mr. & Mrs. Wm. McCredie & dr.
Mrs. Hugh F. McFarlane
Mr. & Mrs. W. E. McGee
Miss Emily McKinnie
H. O. Matile
Pascal P. Matthews
Miss Hattie Merrill
J. C. F. Merrill
Mr. & Mrs. M. A. Meyers.
George L. Miller
Mr. & Mrs. Geo. S. Miller & drs.
Miss Anna Belle Mitchell
Edward G. Mitchell
Mr. & Mrs. George H. Mitchell
Grant Mitchell
Miss N. Adelaide Mitchell
Mrs. Mary Mix

Mr. & Mrs. J. C. Mohor
Mrs. Sarah F. Moore
Dr. & Mrs. A. W. Morrow
Mr. & Mrs. L. Muller
Mr. & Mrs. G. W. Munson
Mr. & Mrs. James Murray
Mr. & Mrs. Thos. W. B. Murray
Mr. & Mrs. E. B. Needham
Mr. & Mrs. Lester C. Newell
Mr. & Mrs. George W. Noble
Miss Eva Olney
Mr. & Mrs. R. H. Osgoodby
Mrs. Alfred Payne
Miss Ann Payne
W. C. Payne
Mr. & Mrs. A. L. Pearsall
Mr. & Mrs. D. K. Pearsons
Mr. & Mrs. W. J. Pollock
Mr. & Mrs. D. H. Preston
Rev. & Mrs. M. N. Preston
Mrs. Frances L. Pulver
Miss C. Gertrude Pulver
Mr. & Mrs. M. L. Raftree
Mrs. C. A. Rawson
Miss Addie M. Raymond
Mr. & Mrs. Chas. E. Raymond
J. N. Redfern
Mr. & Mrs. John Reed
Mr. & Mrs. Bruce E. Richie
Mr. & Mrs. James V. Ridgway
Edwin S. Ripley
Mr. & Mrs. J. A. Ripley
Mr. & Mrs. George B. Robbins
Mr. & Mrs. Albert R. Robinson
Mr. & Mrs. Frank K. Root
Mr. & Mrs. John C. Ross
Mr. & Mrs. M. L. Roth
Mr. & Mrs. L. C. Ruth
Chauncey F. Ryder
Mr. & Mrs. Albert Sabin & drs.
Mr. & Mrs. F. J. Schuyler
Mr. & Mrs. F. E. Scotford
Mr. & Mrs. J. S. Shannon
Mr. & Mrs. Edward S. Shaw
Miss E. M. Shaw
James W. Shaw
Mr. & Mrs. J. W. Shaw & dr.
Mrs. Susan C. Shewell
Mr. & Mrs. Dana Slade jr.
Mr. & Mrs. Donald Smith
Mr. & Mrs. Geo. E. Smith
Wyllys K. Smith
Mr. & Mrs. Chas. E. Spear
Mr. & Mrs. E. Raymond Spear
Mr. & Mrs. W. T. Steward
Mrs. Abbie H. Stewart
Charles Stuart
Mr. & Mrs. J. F. Stuart & dr.
Mr. & Mrs. L. C. Tallman
Mr. & Mrs. C. H. Thayer
Herbert Thayer
Mr. & Mrs. William Thayer
G. S. Tiffany
Mrs. Joel Tiffany
P. S. Townsend
Robert Treat
Mr. & Mrs. Fred VanInwagen
Mrs. Frederick VanLiew & drs.
L. C. VanLiew
Mr. & Mrs. John Wadington
Mr. & Mrs. Wm. W. Waite
Mrs. Athalia A. Walker
Mr. & Mrs. A. E. Walker
Mr. & Mrs. C. A. Walker
Mr. & Mrs. H. K. Walker
Miss Lizzie M. Walker
Miss E. L. Walton
Mr. & Mrs. C. C. Warren
Mr. & Mrs. C. T. Warren
Mr. & Mrs. J. H. Warren
Mr. & Mrs. Nathan H. Warren
Mr. & Mrs. Charles L. Washburn
N. H. Webster
Mr. & Mrs. J. W. Webster
Edna Webster
Roy Webster
Mr. & Mrs. Horace S. Weeks & dr.
Mr. & Mrs. Adolph Weidig
Mr. & Mrs. Henry W. Weiss
Mr. & Mrs. J. M. Whitson
J. M. Whitson jr.
Mr. & Mrs. George H. Williams
Mr. & Mrs. George W. Wilson&drs
S. C. Wilson
Mrs. Thos. J. Woodcock & drs.
Miss Frances E. A. Wright
George Wright
Mr. & Mrs. G. K. Wright
Mr. & Mrs. Edward Wylde
Mr. & Mrs. H. D. Wylie

IRVING PARK.

Mr. & Mrs. H. E. Adams
Mr. & Mrs. C. F. Barstow
Mrs. H. D. Barstow
A. V. Berry
Mr. & Mrs. D. W. Blair
Mr. & Mrs. G. C. Blair
Mr. & Mrs. S. A. Bobb
Mr. & Mrs. Louis Boche

Rev. & Mrs. J. W. Brooks
Miss Emma E. Brown
Mr. & Mrs. F. I. Brown
Mr. & Mrs. D. L. Buzzell
Mrs. George Calhoun
Mrs. S. C. Chetham
Mrs. Sophia A. Christensen
S. J. Christensen
Mr. & Mrs. C. P. Coggeshall
Mr. & Mrs. James W. Converse
Mr. & Mrs. C. A. Cook
Mr. & Mrs. F. L. Cook
Mr. & Mrs. Theron W. Cookingham & dr.
Miss Marietta Coon
Mr. & Mrs. F. A. Crego
Mr. & Mrs. F. J. Cushing
Mr. & Mrs. T. W. Cushman & dr.
Mr. & Mrs. P. I. Davis
Mr. & Mrs. John De Vos
Rev. & Mrs. M. E. Dix
Mr. & Mrs. J. E. Dietz & dr.
Mr. & Mrs. J. M. Dietz
Mr. & Mrs. C. W. Farr
Mrs. Wm. Florance
Mr. & Mrs. J. J. Fones
Mr. & Mrs. Mark Foote
Mr. & Mrs. C. F. Gooding
Mr. & Mrs. A. G. Goodridge
Mrs. Margaret Goodwin
Dr. & Mrs. C. W. Gould
Mr. & Mrs. W. H. Gray
Mr. & Mrs. F. L. Hand
Mr. & Mrs. Ole N. Hanson
Mr. & Mrs. Chas. H. Harvard
Mr. & Mrs. J. S. Heath
Mr. & Mrs. George C. Hield
Mr. & Mrs. A. H. Hill
Mr. & Mrs. F. Hollis
Mr. & Mrs. F. E. Holton & dr.
Mr. & Mrs. L. C. Humble
Mr. & Mrs. C. F. Hunting
Mr. & Mrs. J. Milton Johnston
Mr. & Mrs. W. C. Jordan
Mr. & Mrs. Joseph A. Kane
Mr. & Mrs. W. R. Kellogg
W. N. Ketcham
Mr. & Mrs. Spencer S. Kimbell
Mr. & Mrs. Benson Landon
Mr. & Mrs. Arthur M. Lane
F. E. Larson
Mrs. M. C. Lincoln
Mr. & Mrs. F. L. Lively
Mrs. Anna Livesey
Mr. & Mrs. Charles N. Loucks
Mr. & Mrs. J. A. MacBurney
Mr. & Mrs. John R. Madison
Mr. & Mrs. J. T. Madison
Mr. & Mrs. George Mamerow
Mr. & Mrs. Chas. E. Martin
Mr. & Mrs. W. M. McEwen
Mr. & Mrs. C. S. McNett
Mr. & Mrs. J. F. Merchant & dr.
Mr. & Mrs. W. K. Millard
Mr. & Mrs. Charles R. Mitchell
Mr. & Mrs. J. S. Monk
Mr. & Mrs. H. I. Morgan
Mr. & Mrs. A. J. Nowlen
Mrs. Margaret Nuveen
W. H. Okeson
A. C. Osborn
Albert Paige
F. W. Paige
Mr. & Mrs. T. G. Palmer
Receive Thursday
Mr. & Mrs. Lucius W. Parish
Mr. & Mrs. L. T. Parker
Dr. & Mrs. Wm. W. Parker
Mr. & Mrs. W. R. Parsons
Mr. & Mrs. J. A. Peterson
Dr. Kate B. Peterson
Mr. & Mrs. E. D. Pitcher
R. T. Race
S. A. Race
W. B. Race
Miss Ambrosia Race
Miss Jane M. Race
Ernest H. Rehwoldt
A. D. Richey
Mr. & Mrs. F. L. Richey
Silas Ropp
Mr. & Mrs. Walter Sayler
Mr. & Mrs. Chas. O. Sethness
Mr. & Mrs. H. V. Shepard
Mr. & Mrs. C. C. Sherman
Mr. & Mrs. Fred J. Sherman
Mr. & Mrs. W. J. Simpson
Mrs. C. F. Smith
Dr. & Mrs. D. A. Smith
Mr. & Mrs. G. W. Smith
Mr. & Mrs. S. M. St. Clair
Rev. & Mrs. J. A. Steelman
Mr. & Mrs. J. B. Talman
Dr. & Mrs. E. J. Tanner
G. W. Thomas
Mr. & Mrs. Horatio Thomas
Mr. & Mrs. Leonidas Thomas
George K. Tompkins & drs.
David M. Tracy
Mr. & Mrs. LeRoy C. Tryon
Mrs. Carrie VanNess
Gardiner VanNess

Mr. & Mrs. L. T. VanNess
Mr. & Mrs. A. E. VanOstrand
Mr. & Mrs. John A. Wadhams
Mr. & Mrs. William Wallace
Mr. & Mrs. A. H. Walmsley
Mr. & Mrs. Grove E. Walter
Mr. & Mrs. J. B. Weeks
Mr. & Mrs. J. G. Wells
Dr. & Mrs. John A. Wheeler
Mr. & Mrs. J. R .Wickersham & dr.
Mr.&Mrs. D. Lemoyne Wickersham
Mr. & Mrs. Wm. D. Wilcox
Mrs. W. L. Wilcox
Rev. & Mrs. J. B. Williams
Mr. & Mrs. J. W. Williams
F. J. Wilson
S. R. Wilson
Mr. & Mrs. C. I. Wolfinger
Mr. & Mrs. Geo. P. Wright
Mr. & Mrs. Robert Wulff

JEFFERSON PARK.

Rev. & Mrs. John Block
Mr. & Mrs. Hubert W. Butler
Mr. & Mrs. David S. Dunning
Mr. & Mrs. Edwin Dymond
Mr. & Mrs. John H. Dymond
Mr. & Mrs. Fred E. Eldred
Mr. & Mrs. Henry Esdohr
Mr. & Mrs. Herman H. Esdohr
Mr. & Mrs. Charles E. Farnsworth
Dr. David B. Fonda
Mr. & Mrs. E. W. Gale
Mr. & Mrs. Wm. P. Gray
Mr. & Mrs. Albert W. Holmes
Mr. & Mrs. Isaac N. Huestis
Mr. & Mrs. L. D. Lowell
Dr. & Mrs. Malcomb T. Moore
Receiving day Thursday
Mr. & Mrs. Frank A. Price
Mr. & Mrs. W. D. Price
Mr. & Mrs. Clark Roberts
Mr. & Mrs. C. N. Roberts
Roscoe L. Roberts
Mrs. Carrie Schultz
Mrs. M. D. Stevers
Mr. & Mrs. M. D. F. Stevers
Rev. & Mrs. A. M. Thome
Mr. & Mrs. Peter F. Thomsen
Mr. & Mrs. Henry Wulff &drs.

KENILWORTH.

Dr. & Mrs. Charles Adams
Mrs. Mary Keys Babcock & drs.
Mr. & Mrs. E. G. Barratt
Mr. & Mrs. Edward F. Bideleux
Mr. & Mrs. L. Brinckerhoff
Mr. & Mrs. Mortimer N. ;Burchard & drs.
Mr. & Mrs. S. C. Cadow
Mr. & Mrs. J. Y. Calahan
Mr. & Mrs. Orly Casper
Mr. & Mrs. M. L. Coffeen
Mr. &. Mrs. H. B. Cook
Mr. & Mrs. Henry J. Cosgrove
Receiving day Thursday
Mr. & Mrs. J. A. Culbertson
Receive Friday
Mr. & Mrs. George Cutter
Mrs. E. C. Derickson
Mr. & Mrs. J. L. Ferguson
Prof. & Mrs. James Gill
Mr. & Mrs. T. S. Gordon
Mr. & Mrs. Henry A. Hall
Mr. & Mrs. B. P. Hinman & dr.
B. P. Hinman jr.
Mr. & Mrs. R. C. Johnson
Mr. & Mrs. Rollin A. Keyes
Mr. & Mrs. H. C. Lloyd
Mr. & Mrs. George W. Maher
Mr. & Mrs. H. C. Mallory
Mr. & Mrs. A. V. Martin & dr.
Mr. & Mrs. A. V. Martin & dr.
Mr. & Mrs. Geo. W. Mathews
Mr. & Mrs. J. L. McAfee
Mr. & Mrs. George A. McClellan
Mr. & Mrs. C. M. McCook
Mr. & Mrs. J. F. Miller
Mr. & Mrs. Alex. Officer
Mr. & Mrs. W. A. Parker
Mr. & Mrs. E. D. Parmalee
Mrs. M. E. Pratt
Mr. & Mrs. Walter R. Root
Mr. & Mrs. Joseph Sears
John B. Sears
Dr. & Mrs. Charles S. Smith
Mr. & Mrs. Howard H. Spaulding
Dr. & Mrs. W. M. Stearns
Mr. & Mrs. I. F. Stone
Mr. & Mrs. Ullman Strong

C. H. Stumpoffski
Mrs. R. Stumpoffski
Mr. & Mrs. Homer S. Taylor & dr.
Mr. & Mrs. E. C. Tracy
Mr. & Mrs. W. R. Trowbridge
Mr. & Mrs. Francis Vail
Mr. & Mrs. Charles Ware
Mr. & Mrs. J. M. Ware

LAGRANGE.

Mr. & Mrs. Frank E. Abbott
Mr. & Mrs. Alex. C. Allen
Mr. & Mrs. Chas. A. Allen jr.
Mr. & Mrs. John T. Allison
F. W. Ambler jr.
Mr. & Mrs. Palmer Armstrong
Mr. & Mrs. Llewellyn W. Arnold
Mr. & Mrs. A. B. Ashley & dr.
Mr. & Mrs. William Aspden
Mr. & Mrs. Clarence M. Babbitt
Mr. & Mrs. J. G. Bailey
Mr. & Mrs. Foree Bain & drs.
Mr. & Mrs. Henry Baker
Mr. & Mrs. M. T. Baldwin
Mr. & Mrs. J. C. Banks
Mr. & Mrs. H. Bearse
Mr. & Mrs. J. T. Beatty
Mrs. S. J. Beatty
Mr. & Mrs. W. R. Beatty
Mr. & Mrs. Felix W. Beecroft
Mr. & Mrs. Theodore L. Bergen
Mr. & Mrs. Alexander D. Berry
Mr. & Mrs. Paul Bessems
Mr. & Mrs. S. H. Bingham
Mr. & Mrs. O. O. Bird
Mrs. Edwin R. Bishop & dr.
William S. Bishop
Mr. & Mrs. G. W. Blakelidge & dr.
Mr. & Mrs. Levi Blakeslee & dr.
Mr. & Mrs. Albert E. Boerlin
Mr. & Mrs. August J. Boerlin
Henry T. Boerlin
Mr. & Mrs. Emile K. Boisot
Mr. & Mrs. Frank L. Borwell
Mr. & Mrs. Oscar T. Bourgeois
Mr. & Mrs. John Bowers
Mr. & Mrs. Edwin J. Bowes jr.
Mr. & Mrs. W. F. Brabook jr.
Mr. & Mrs. J. H. Bradbury jr.
Mr. & Mrs. H. F. Brainard
Mr. & Mrs. Charles L. Breed
George M. Briggs
Mr. & Mrs. N. E. Briggs
Mr. & Mrs. L. Cass Brown
Mr. & Mrs. Josiah M. Browne
Mr. & Mrs. Malcolm J. Browne
Mr. & Mrs. Willis W. Browne
Mr. & Mrs. J. A. Brydon
Mr. & Mrs. W. I. Bunker
Mr. & Mrs. Mark Burget
Mr. & Mrs. H. Burkholder & drs.
H. P. Burkholder
Mr. & Mrs. W. R. Burleigh
Dr. & Mrs. L. Bush
Mr. & Mrs. E. B. Bushnell
Rev. & Mrs. H. A. Bushnell
Mr. & Mrs. Fred H. Butler
Mr. & Mrs. W. L. Cadle
Mr. & Mrs. B. Cadwallader
Mr. & Mrs. E. S. Cadwell
Mr. & Mrs. Colin C. Campbell
John D. Campbell
Dr. & Mrs. W. Carey
Mr. & Mrs. B. J. Carpenter
Mr. & Mrs. Miron J. Carpenter
Mr. & Mrs. Bertram M. Chattell
Mr. & Mrs. Theo. D. Christopher
J. Irving Christopher
Mr. & Mrs. F. H. Churchill
Mr. & Mrs. Edward A. Clark
Mr. & Mrs. Egbert B. Clark
Mr. & Mrs. Jason E. Clark
Mr. & Mrs. P. M. Coates
Mr. & Mrs. L. H. Cohn
Mr. & Mrs. J. A. Connell
Mr. & Mrs. Edwin G. Cooley
Mr. & Mrs. Sidney Coolidge
Mr. & Mrs. Henry N. Cooper
J. Edward Cooper
Mr. & Mrs. George J. Corey
Receive Tuesday and Friday
Ray Webster Corey
Mr. & Mrs. F. D. Cossitt
Mr. & Mrs. F. D. Cossitt jr.
Mr. & Mrs. Edward Coulter
Mr. & Mrs. W. H. Council
Mr. & Mrs. M. C. Covell
Mr. & Mrs. Frederick A. Crane
Mr. & Mrs. W. R. Crawford
Mr. & Mrs. J. F. Daggett
Mr. & Mrs. F. J. Daly
Rev. & Mrs. Geo. M. Daniels
Mr. & Mrs. Herbert Darlington
Mr. & Mrs. S. Frank Davidson
Dr. W. Crosbie Davis
Mr. & Mrs. H. E. DeCamp
Dr. & Mrs. E. S. Detweiler
Mr. & Mrs. Fred M. Dewey

Herbert C. Dewey
Mr. & Mrs. O. J. Dewey
Mr. & Mrs. F. L. DeWitt
Mr. & Mrs. J. C. F. Dick
Mr. & Mrs. Robert L. Dickey
Mr. & Mrs. John A. Dillon
Mr. & Mrs. M. D. Dimick & dr.
Mr. & Mrs. Chris Dirks
Mr. & Mrs. George E. Dixon
Mr. & Mrs. C. J. Dorr
Mr. & Mrs. W. E. Drake
Mr. & Mrs. G. R. Dunne
Mr. & Mrs. W. S. Edes
Mr. & Mrs. Fred C. Edler
Mr. & Mrs. Charles Edwards
Mr. & Mrs. B. H. Eldridge
Mr. & Mrs. John Eldridge
Mr. & Mrs. John Ellis
Edward S. Ely
Mr. & Mrs. John H. Esson
Miss Mabel Clare Estes
St. Louis A. Estes
Mr. & Mrs. P. S. Eustis
Mr. & Mrs. C. H. Field & dr.
Mr. & Mrs. Frank F. Fisher
Walter Foley
Mr. & Mrs. F. D. Ford
Mr. & Mrs. George D. Forrest
Mr. & Mrs. W. H. Fosner
Dr. G. M. Fox & dr.
F. P. Fredenhagen
Mr. & Mrs. L. H. Freer
Mr. & Mrs. John W. French
H. L. Fulton
Mr. & Mrs. P. G. Gardner
Mr. & Mrs. James R. Gilbert
C. F. Gillett
Mr. & Mrs. J. E. Gilmore
Mr. & Mrs. Orrin S. Goan
H. E. Goodwin
Mr. & Mrs. Sidney S. Gorham
Mr. & Mrs. F. L. Grant
Mr. & Mrs. Edwin A. Graves
Mr. & Mrs. J. H. Gray
Mr. & Mrs. J. R. Griffitts
Mr. & Mrs. W. F. Griffitts
Rev. James M. Hagan
Dr. & Mrs. J. E. Hainline
Mr. & Mrs. Ferd Hall
Mr. & Mrs. Edgar Hapeman
Mr. & Mrs. L. B. Harrington
Mrs. Henry S. Harrison
Mr. & Mrs. Edward P. Hatch
Mr. & Mrs. R. C. Haviland
Mr. & Mrs. F. A. S. Hayes
James A. Hicks
Dr. & Mrs. A. E. Higgins
Mr. & Mrs. Fremont Hill
O. J. Holbrook
Mr. & Mrs. Joseph S. Holden
Mr. & Mrs. L. H. Holmes & dr.
Receiving day Thursday
Ralph H. Holmes
Thomas W. Hoover
Richard Horton
Mr. & Mrs. John Hoskins
Mr. & Mrs. William Hoskins
Mr. & Mrs. Geo. Howard
Mr. & Mrs. John C. Howell & dr.
Mr. & Mrs. H. M. Huff & drs.
Mr. & Mrs. A. H. Humphrey
A. O. Humphrey
Mr. & Mrs. W. C. Hunter
Mr. & Mrs. Abner Hurd & dr.
Mr. & Mrs. A. Haynes Hurd
Mr. & Mrs. F. M. Hyde
Mr. & Mrs. C. L. Iverson
Mr. & Mrs. R. W. Iverson
Prof. & Mrs. Adolph Jahn
Mr. & Mrs. N. E. Jennison
Mr. & Mrs. E. H. Johnson
Mr. & Mrs. Geo. A. Joyce
Mr. & Mrs. M. R. Kavanagh
Mr. & Mrs. H. D. Keeler
Mr. & Mrs. M. L. Kellogg
Mr. & Mrs. H. A. Keyes
Mr. & Mrs. James Kidston
Mr. & Mrs. Thomas Kimball
Mr. & Mrs. Walter T. Krausch
W. A. Lalor
Mr. & Mrs. G. H. Laubenstein
Mr. & Mrs. Archibald S. Leckie
Dr. & Mrs. H. S. Llewellyn
Mr. & Mrs. Joseph C. Llewellyn
Charles D. Loper
Mr. & Mrs. P. A. Lord
Dr. & Mrs. R. F. Ludwig & dr.
Mr. & Mrs. Ayres D. Lundy
David Lyman
Mr. & Mrs. D. B. Lyman
Mr. & Mrs. O. S. Lyman
Mr. & Mrs. C. B. Lyon
Mr. & Mrs. D. A. Lyon
Mr. & Mrs. J. M. Lyon
Mr. & Mrs. W. H. McClintock
George McCoy
Mr. & Mrs. G. H. McDonald
Mr. & Mrs. Harley C. McDonald
Mr. & Mrs. D. B. McGill
Mr. & Mrs. G. F. McGill
Mr. & Mrs. D. P. McGregor
Mr. & Mrs. J. H. McGrew

Mrs. M. McKay
Mr. & Mrs. Albert McLaughlin
Mr. & Mrs. M. B. McLenahan
Mr. & Mrs. S. P. McMahon
Mr. & Mrs. James Mac Edward
Mr. & Mrs. Fred Mandell
Mr. & Mrs. Hiram C. Marsh
Mr. & Mrs. O. B. Marsh
Capt. Joseph A. Marshall
Mrs. Medora Estes Marshall
Receiving day Thursday 3 *to* 6 *p. m.*
Mr. & Mrs. Chester M. Marthens
Mr. & Mrs. H. S. Martin & dr.
Receiving day Thursday
Mr. & Mrs. John Mavor
Mr. & Mrs. J. E. A. Maxwell
Mr. & Mrs. P. D. McGregor
George H. McKay
Mr. & Mrs. L. Byron Mears & dr.
Mr. & Mrs. Charles W. Melcher
Mr. & Mrs. J. K. Mettler
Mr. & Mrs. F. F. Miles
Mr. & Mrs. A. Minor
Mr. & Mrs. F. H. Mitchell
Mr. & Mrs. Harley B. Mitchell
Mr. & Mrs. H. S. Mitchell
Rev. & Mrs. J. A. Montgomery & dr.
Mr. & Mrs. J. Byron Moody
Mr. & Mrs. S. B. Moody
John Morava
F. E. Morey
Geo. W. Morgan
Mr. & Mrs. J. W. Morrill
Charles A. Moses
Mr. & Mrs. Daniel W. Munn
Mr. & Mrs. John A. Murphey jr.
Mr. & Mrs. A. G. Murray
Mr. & Mrs. Donald Murray
Mr. & Mrs. Edward E. Naugle
Mr. & Mrs. E. R. Neely
Mr. & Mrs. E. R. Newcomb
J. B. Newman
Mr. & Mrs. J. C. Osborne
Mr. & Mrs. Henry A. Otis
Mr. & Mrs. J. F. Packer
Mr. & Mrs. L. A. Pagin
Ed. Palmer
Mr. & Mrs. H. B. Parker
Mr. & Mrs. C. F. Parker
Mr. & Mrs. H. E. Patterson
Mr. & Mrs. A. S. Peck
Mr. & Mrs. B. C. Perkins
Mr. & Mrs. B. W. Perkins
Mr. & Mrs. Henry G. Peters
Mr. & Mrs. Francis V. Phillips
Mrs. E. B. Philo & drs.
W. M. Pindell
J. H. Poage
Mr. & Mrs. G. O. Pratt
Jacob C. Pratt
Mr. & Mrs. Thomas C. Purves
Chas. Percy Read
J. H. Read
Mr. & Mrs. Elmer A. Rich
Mr. & Mrs. C. W. Richmond & dr.
Dr. & Mrs. Dwight J. Roberts
Mr. & Mrs. Jesse E. Roberts
J. W. R. Rogers
A. G. Rollo
Frank C. Rollo
Mr. & Mrs. L. E. Rollo
Mr. & Mrs. C. Rossman
Arnold S. Rothwell
Harry L. Rothwell
Mr. & Mrs. H. R. Rothwell
R. E. Rothwell
Clare Rushmore
Mr. & Mrs. C. L. Sackett
Frank V. Sackett
Mr. & Mrs. V. C. Sanborn
Mr. & Mrs. Frank E. Sanford
Dr. & Mrs. F. W. Satterlee
Charles P. Saxe
Rev. & Mrs. Charles Scadding
Mr. & Mrs. W. A. Scott
Mr. & Mrs. S. G. Seaton
Mr. & Mrs. E. W. Silsby
Mr. & Mrs. L. W. Slocum
Mr. & Mrs. E. B. Smith
Mr. & Mrs. F. C. Smith
Mr. & Mrs. Jesse E. Smith
Mr. & Mrs. E. D. Snyder
Mr. & Mrs. Wm. Squirer
Mr. & Mrs. Fred H. Stevens
Mrs. Emma Stiglitz
Mr. & Mrs. C. L. Stiles
Luther C. Stiles
Mrs. M. M. Stone
Mr. & Mrs. C. A. S reet
Mr. & Mrs. Stephen G. Swisher
Mr. & Mrs. Ethan Taylor
Dr. & Mrs. Chester I. Thacher
H. S. Thompson
Mr. & Mrs. R. D. Thompson
S. C. Thompson
Mr. & Mrs. Edward C. Thornton
Mr. & Mrs. F. H. Thorp
Mr. & Mrs. J. Neal Tilton
Mr. & Mrs. James A. Todd
Dr. & Mrs. F. M. Trask
Mr. & Mrs. James W. Turner
Mr. & Mrs. Geo. D. Unold

Mr. & Mrs. John Unold
Mr. & Mrs. C. M. Upton
Mr. & Mrs. A. J. Van Engers
Mr. & Mrs. George M. Vial
Mr. & Mrs. Joseph Vial
Samuel Vial & dr.
Mr. & Mrs. W. H. Walbridge
W. P. Walbridge
Mr. & Mrs. Chas. H. Walker & dr.
Charles N. Walker
Mr. & Mrs. C. Hayward Walker
Dudley Walker
J. R. Walker
Mr. & Mrs. Moses B. Walker & drs.
Mr. & Mrs. M. H. Walker
Mr. & Mrs. G. W. R. Wallace
Mr. & Mrs. Wm. Walmsley & drs.
Mr. & Mrs. R. F. Walton
Mr. & Mrs. James P. Weatherstone
Mr. & Mrs. Wm. W. Weatherstone
Mr. & Mrs. Henry Werno
C. L. Wheat
Mr. & Mrs. S. K. White
Mr. & Mrs. C. A. Whitney
Mr. & Mrs. Frank L. Wilder
Walter L. Wilder
Mr. & Mrs. T. D. Williams
Mr. & Mrs. R. C. Wilson
Rev. & Mrs. J. H. Windsor & dr.
Mr. & Mrs. E. Witte
Mr. & Mrs. James G. Wolcott
Mrs. J. H. Wolcott
Mr. & Mrs. C. W. Wright

LAKE FOREST.

Mr. & Mrs. F. C. Aldrich
Mr. & Mrs. F. W. Alex
Mr. & Mrs. Frederick H. Anderman
Mr. & Mrs. W. S. L. Anderson
Prof. & Mrs. M. D. Atkins
Miss J. L. Axtell
Mr. & Mrs. Robert Bell
Mr. & Mrs. Samuel Blackler
Miss Annie E. Brearley
Prof. & Mrs. Walter R. Bridgeman
Miss Annie Brown
Miss Clara J. Brown
Mr. & Mrs. Edgar S. Calvert
Mr. & Mrs. Frank Calvert
Mr. & Mrs. Edward F. Chapin
Mr. & Mrs. H. C. Chatfield-Taylor
Mr. & Mrs. A. W. Cobb
Rev. & Mrs. Geo. W. Colman
Alexis J. Colman
Mr. & Mrs. Claude Crippen
Miss Lillian S. Cushman
Mr. & Mrs. E. L. Davies
Prof. Arthur C. Dawson
Miss Annie L. Day
Miss Julia H. Day
Mr. & Mrs. James Dewey
Prof. Wm. H. Dudley
Mr. & Mrs. Calvin Durand & dr.
Receiving day Monday
Charles E. Durand
Mrs. Chas. E. Durand
Henry Z. Durand
Mr. & Mrs. Henry C. Durand
Mr. & Mrs. Joseph B. Durand
Scott Durand
Mr. & Mrs. J. H. Dwight
Mrs. Matilda S. Eacker & dr.
Mr. & Mrs. David Fales
Miss Catherine Fales
David Fales jr.
Mr. & Mrs. Frank C. Farwell
Mr. & Mrs. Granger Farwell
Mr. & Mrs. John V. Farwell jr.
Mr. & Mrs. T. S. Fauntleroy
Mrs. Abbie F. Ferry
Mr. & Mrs. Carter H. Fitz Hugh
Mr. & Mrs. George Finley
Dr. & Mrs. Charles H. Francis
Dr. & Mrs. G. G. French
Miss Katherine Gardner
Mr. & Mrs. Charles K. Giles
Mr. & Mrs. Bernard J. Gilroy
Miss Lucia Goodwin
Mr. & Mrs. E. F. Gorton
Mr. & Mrs. John Gould
Mrs. S. P. Gould & drs.
Clifford P. Hall
Mr. & Mrs. Frank G. Hall
Prof. & Mrs. J. J. Halsey
Dr. & Mrs. Alfred C. Haven
Receiving day Friday
Mr. & Mrs. J. F. Henderson
Mrs. F. H. Hewitt
Mr. & Mrs. D. R. Holt & dr.
Mr. & Mrs. Henry Horton & dr.
Miss Susie H. Hull
Mr. & Mrs. Alexander Kelly
Mr. & Mrs. W. A. Kennedy
Mr. & Mrs. Walter C. Larned
Miss Frances Greene Larned
Mr. & Mrs. Charles E. Latimer & dr.
C. H. Lawrence

George C. Lawrence
E. J. Learned
Mrs. S. J. Learned & drs.
Miss Alice S. Leonard
Mrs. Sylvester Lind
Miss Fannie Belle Maxwell
Mrs. E. B. McClanahan
Rev. & Mrs. James G. K. McClure
Prof. Malcolm McNeill
Miss Eliza J. McWilliams
Miss Henrietta L. Meyer
Mr. & Mrs. James A. Miller
Mr. & Mrs. Josiah Moore & drs.
Mr. & Mrs. Wm. A. Morgan
Mr. & Mrs. Jesse L. Moss
Miss Julia L. Moss
Mr. & Mrs. P. L. Mullen
William R. Nash
Mr. & Mrs. W. A. Nichols
Mr. & Mrs. E. A. Nordling
Mr. & Mrs. Joseph O'Neil
S. C. Orr
Prof. & Mrs. Wm. F. Palmer
Mr. & Mrs. Frank Parcells
Mr. & Mrs. L. C. Platt & drs.
Mr. & Mrs. N. D. Pratt & dr.
Wm. E. Pratt
Mrs. Simon S. Reid & drs.
Mrs. Sarah J. Rhea
Foster A. Rhea
Miss Carrie Ripley
Thomas J. Rodman
Mr. & Mrs. Gilbert Rossiter
J. Franck Rumsey
Mr. & Mrs. Israel P. Rumsey & drs.
Mr. & Mrs. Robert Russell
Miss Sabra L. Sargent
Miss Annie K. Sizer
Mr. & Mrs. E. S. Skinner & dr.
Prof. & Mrs. Charles A. Smith
Delavan Smith
Miss Lucy M. Smith
Prof. & Mrs. Walter Smith
Mr. & Mrs. J. M. Snodgrass
Mr. & Mrs. L. H. Speidel
Mrs. Cornelia C. Stanley & drs.
Hiram M. Stanley
Rev. & Mrs. Thomas Stephenson
Miss Ida Maria Street
Prof. Louis Stuart
Mr. & Mrs. L. F. Swift
Mr. & Mrs. Sydney R. Taber
Mrs. Louise M. Taylor & drs.
Miss Mary E. Taylor
Prof. & Mrs. M. B. Thomas
Mr. & Mrs. J. E. Townsend
Miss Blanche E. Treat
Mr. & Mrs. Henry Tuttle
Herbert J. Tweedie
Dr. & Mrs. E. P. Ward
Mr. & Mrs. Ezra J. Warner & dr.
Mr. & Mrs. Richard G. Watson
Mr. & Mrs. C. S. Weaver
Mr. & Mrs. Edwin S. Wells
Mr. & Mrs. Samuel G. Wilson
Mrs. Glen Wood & dr.
Mr. & Mrs. L. W. Yaggy
Edward Esher Yaggy
T. Arthur Yaggy

LAKESIDE.

J. A. Cunningham
Mr. & Mrs. Andrew Davis
Mr. & Mrs. James de Witt
Mr. & Mrs. Frank J. Gage
Mr. & Mrs. Frank Heinig
Mr. & Mrs. Cyrus Kehr
Mr. & Mrs. Henry Levin
Mr. & Mrs. John Merrilies & dr.
Mr. & Mrs. M. B. Mills
Mr. & Mrs. O. E. Poole
Mr. & Mrs. C. B. Powell
George Scott
Mr. & Mrs. Robert S. Scott
Miss Martha Scott
Mr. & Mrs. Robert Watt
Mr. & Mrs. James R. West & dr.
Mr. & Mrs. Frank Whitney
Mr. & Mrs. George Whitney
Miss Mary A. Witmer

LOMBARD.

Mrs. P. Albee & dr.
Mr. & Mrs. A. H. Andrews
Miss Bertha M. Andrews
Prof. & Mrs. S. Brutkiewicz
Mr. & Mrs. Charles O. Chapin
Mrs. Isaac Claflin
Mr. & Mrs. W. Claflin
Mr. & Mrs. W. T. Claflin
Mrs. N. S. Cushing
Mr. & Mrs. George Hill
Dr. & Mrs. W. G. Leroy
Charles R. McKay

Miss Ellen A. Martin
Mrs. N. Matson
Dr. & Mrs. C. W. Oleson
Mr. & Mrs. R. B. Olson
Mr. & Mrs. J. M. Pease
Mr. & Mrs. Henry Peck
Mr. & Mrs. H. W. Plum
Mr. & Mrs. W. R. Plum
Mr. & Mrs. H. S. Rand
Mrs. H. V. Rand
Miss Grace Rand
J. T. Reade
Miss Christie Reade
Dr. B. P. Reynolds
Mr. & Mrs. George H. Rogers
Mr. & Mrs. J. A. Sharp
Henry Thomas
John Thomas
Mr. & Mrs. S. R. Thurston
Mrs. C. L. Towne
Miss Margaret Towne
Mr. & Mrs. T. H. Vance
Mr. & Mrs. A. B. Wrisley

LONGWOOD.

Mr. & Mrs. Wm. Armstrong
Mr. & Mrs. Wm. Ashton
William Ashton jr.
Edward L. Baker
Mr. & Mrs. H. H. Belding
Mr. & Mrs. E. W. Bennett
Mr. & Mrs. Geo. Bligh
Mr. & Mrs. M. W. Bliss
Mr. & Mrs. E. H. Bosler
Rev. & Mrs. C. Bradford
Mr. & Mrs. Oliver G. Burnham
Dr. & Mrs. C. S. Burr
Mr. & Mrs. H. R. Caberey
Mr. & Mrs. Chas. P. Campbell
Mr. & Mrs. D. C. Campbell
Mr. & Mrs. Chas. W. Capper
Mr. & Mrs. Henry Capper
Mr. & Mrs. John S. Capper
Mr. & Mrs. F. S. Church
Cleveland E. Church
William T. Church
Mr. & Mrs. C. M. Clark
Dr. & Mrs. F. M. Clement
Mr. & Mrs. C. J. Corse
Mr. & Mrs. Monroe Cregar
Mr. & Mrs. T. A. Dent
Mr. & Mrs. C. Nathan Dye
William B. Dye
Mr. & Mrs. W. M. R. French
Mr. & Mrs. D. E. Goe
Mr. & Mrs. F. D. Higby
Mrs. E. P. Hilliard
Mr. & Mrs. F. S. Madden
Mrs. Eugene S. Morse
Mr. & Mrs. C. F. Nellis
Mr. & Mrs. Romeo Peck
Mr. & Mrs. John F. Phillips
Mr. & Mrs. C. Ratledge
Mr. & Mrs. J. Ryan
Mrs. Leslie E. Snow
Mr. & Mrs. W. H. Stafford
Mr. & Mrs. Harry S. Stanton
Mr. & Mrs. Henry L. Stanton
Mr. & Mrs. Arthur W. Tobias
Mr. & Mrs. D. E. Wade
Mr. & Mrs. Clinton Weeks
Mr. & Mrs. Wm. Williamson
Mr. & Mrs. Charles L. Young
Mr. & Mrs. Edward C. Young

MAYFAIR.

Dr. & Mrs. Eisen Bockius
Dr. & Mrs. W. H. Colvin
Mr. & Mrs. Albert M. Cross
Rev. & Mrs. J. M. Cross
Mr. & Mrs. Ernest L. Farnsworth
Mr. & Mrs. J. B. Farnsworth
Mrs. K. V. Grinnell
Mr. & Mrs. J. G. Haberer
Mr. & Mrs. Theron L. Hiles
Mr. & Mrs. Everett S. Hotchkiss
Mr. & Mrs. John Houston
Mr. & Mrs. C. Fred Hunting
Miss S. Alice Judd
Mr. & Mrs. M. H. Kilgallen
Mr. & Mrs. C. L. Kingsley & dr.
Mr. & Mrs. Frank W. Kingsley
Mr. & Mrs. Robert Laurine
Rev. & Mrs. J. W. Lee
Mr. & Mrs. Arthur B. Lewis
Mr. & Mrs. E. W. Lewis
Mr. & Mrs. Frank M. Longfellow
Mr. & Mrs. Evan J. Morton
Mr. & Mrs. A. C. Neff
Mr. & Mrs. H. V. Peters
Dr. & Mrs. E. L. Rivenburgh
Mr. & Mrs. George W. Savage
Mr. & Mrs. W. Frank Stickney
Mrs. Mary M. Strong & drs.
Mr. & Mrs. H. H. Williams
Mr. & Mrs. W. G. Wood
Mr. & Mrs. John Yorty

MAYWOOD.

Mr. & Mrs. Abel Akin
Mr. & Mrs. H. F. Akin
Clyde E. Barrett
Mr. & Mrs. J. Bohlander
Mr. & Mrs. E. S. Bryan
Mr. & Mrs. Charles W. Bullard
Mr. & Mrs. B. F. Chamberlain
Mrs. Elizabeth Clark
Mr. & Mrs. Harry Clark
Dr. I. Clendenen & dr.
Mr. & Mrs. S. H. Donaldson
Mr. & Mrs. John T. Ehrhart
Mr. & Mrs. L. Vernon Ferris
Mr. & Mrs. Chas H. Fisk
Mr. & Mrs. Wm. L. Gifford
C. B. Grimes
Allen Hatch
Mr. & Mrs. George Hatch
Mr. & Mrs. J. G. Hodson
Mrs. Sarah Hubbell
Mr. & Mrs. Wm. M. Hulbert
Mr. & Mrs. Joel H. Hulburd
Mr. & Mrs. Joseph Jennings
Mr. & Mrs. J. A. Lambert
Dr. & Mrs. W. R. Livingston
Mr. & Mrs. Chas. W. Maynard
Mr. & Mrs. Stephen McEvoy
Dr. H. W. Merrill
Mr. & Mrs. Edwin C. Nichols
Mr. & Mrs. Harry H. Nichols
Mr. & Mrs. H. P. Nichols
Mr. & Mrs. Edwin Norton
Mr. & Mrs. C. E. Pickard
Mr. & Mrs. Wilson J. Robb
Mr. & Mrs. F. E. Roberts
Mrs. Lydia Roberts
Dr. & Mrs. Walter C. Roberts
Mrs. C. H. Robison
Dr. & Mrs. W. L. Ruggles
Mr. & Mrs. H. W. Small
Gen. & Mrs. Wm. Sooy-Smith
Mr. & Mrs. James M. Stimpson
Mr. & Mrs. Charles Westcott
Mr. & Mrs. Oliver J. Westcott
Mr. & Mrs. Daniel Wing & dr.
Henry Wing
Fred D. Woodruff
Mr. & Mrs. Samuel Woodruff

MORGAN PARK.

Prof. & Mrs. G. Anderson
Mr. & Mrs. Joseph Anderson & dr.
Miss Sarah B. Anderson
Mr. & Mrs. A. J. Atwater
Rev. & Mrs. N. H. Axtell
Mr. & Mrs. Edgar Ayres
Mrs. John N. Babcock
Mr. & Mrs. C. Bashiel
Mr. & Mrs. I. S. Blackwelder
Receiving day Friday
Mr. & Mrs. H. J. Bohn
Receiving day Wednesday
Mr. & Mrs. J. J. Borland
Rev. & Mrs. H. W. Brown
Mr. & Mrs. L. L. Brown
Mr. & Mrs. F. M. Brunson
Mr. & Mrs. I. S. Burgess
Mr. & Mrs. Ernest L. Caldwell
Prof. & Mrs. W. J. Chase
Mrs. George R. Clarke
Mr. & Mrs. H. R. Clissold
Mr. & Mrs. Geo. G. Coldwell
Prof. & Mrs. Robt. H. Cornish
Mr. & Mrs. John T. Cowles
Dr. & Mrs. F. P. DeVries
Mr. & Mrs. G. H. Drew
Mr. & Mrs. W. G. Ferguson
Mr. & Mrs. George E. Frazier
Mrs. Mary T. Gage & dr.
Mr. & Mrs. I. W. Cant
Dr. & Mrs. W. H. German
Mr. & Mrs. Chas. T. Gilbert
Mr. & Mrs. John Grainger
Mrs. M. R. Grant
Mr. & Mrs. James R. Gray
Prof. & Mrs. H. Gunderson
Dr. & Mrs. E. M. Harrison
Mr. & Mrs. John Harvey & drs.
Mr. & Mrs. G. A. Hawley
Mr. & Mrs. A. H. Hovey & drs.
Mr. & Mrs. F. T. Husted
Mr. & Mrs. C. A. Iglehart
Mrs. Elizabeth Iglehart & drs.
Mr. & Mrs. E. D. Kenfield
Mr. & Mrs. M. H. King
Mr. & Mrs. Fred L. Kimmey
Prof. & Mrs. C. G. Lagergren
Mr. & Mrs. Chas. E. Leech
Receiving day Monday
Mr. & Mrs. W. A. Lutrell & dr.
Mr. & Mrs. D. C. McKinnon
Mrs. C. W. Madeira & dr.
Mr. & Mrs. G. A. Meech
Mr. & Mrs. F. S. Moffat
Mr. & Mrs. D. B. Nichols & dr.
Mr. & Mrs. Charles S. Owen

Mr. & Mrs. Fred C. Paulin
Mr. & Mrs. W. H. Poole

Receiving day Tuesday

Prof. & Mrs. Ira M. Price
Mr. & Mrs. B. T. Roberts
Mr. & Mrs. C. S. Roberts
Mr. & Mrs. H. Clay Russell

Receiving day Thursday

Miss Mary D. Russell
Mr. & Mrs. H. Schmitt & drs.
Henry I. Saston
Prof. & Mrs. John J. Schobinger
Dr. H. E. Sheldon
Mr. & Mrs. F. B. Sherwood
Mr. & Mrs. E. G. Short
Mr. & Mrs. F. J. Short
Mr. & Mrs. Wm. H. Silberhorn
Mr. & Mrs. C. P. Silva
Mr. & Mrs. F. P. Silva
B. F. Simpson
Dr. & Mrs. W. A. Smith
Henry R. Singler
Joseph A. Singler
Mrs. N. Singler & drs.
Dr. Melancthon Stout
Mr. & Mrs. A. K. Taylor
Mr. & Mrs. C. O. Ten Broeke

Receiving day Wednesday

Mrs. Gilbert Thayer
Mrs. H. E. Thayer & dr.
H. W. Thayer
Mr. & Mrs. Robert B. Thomson
Mrs. E. B. Thomson
Rev. Dean Thurber
Mr. & Mrs. I. H. Vail
Mr. & Mrs. Porter J. Walker
Mr. & Mrs. E. A. Washburn
Mr. & Mrs. William W. Washburn
Mr. & Mrs. H. H. Watterman
Mrs. John Wayte
Rev. W. D. Wentervelt
Mr. & Mrs. F. S. Wheaton
Mr. & Mrs. F. N. Wilder
Mr. & Mrs. A. Wiswall & dr.
Rev. A. R. E. Wyant
Mr. & Mrs. C. Zeiss

MORTON PARK.

Mr. & Mrs. J. Carmichael Allen&dr.
Mr. & Mrs. John H. Behrens
Mr. & Mrs. H. E. Blowney
Mr. & Mrs. Lot Brown
Mr. & Mrs. Charles Bruce
Mr. & Mrs. Frank A. Burgess
Mr. & Mrs. George W. Bushnell & dr.
Mr. & Mrs. William H. Clarkson
Mrs May Day
Mrs. Nellie E. Dorr
Mr. & Mrs. Buell B. Dutton
D. G. Edgerly
Mr. & Mrs. S. A. Flagler
William B. Flagler & dr.
Mr. & Mrs. J. E. Gardin
Mr. & Mrs. Ashley L. Gilbert
Mr. & Mrs. G. N. Gridley
Mr. & Mrs. C. F. Halbe
Mr. & Mrs. Frank Hall
Mr. & Mrs. J. D. Hall
Mr. & Mrs. Edward B. Higgs
Herbert Hoffman
Mr. & Mrs. Wm. D. Hyslop
Mrs. Edith R. McNamee
Joseph L. Moore
Mr. & Mrs. W. A. Moore
Mr. & Mrs. John H. Morley
John Morley
Mr. & Mrs. John J. Murray
Mr. & Mrs. Wm. Rabbitts
Mr. & Mrs. J. W. Radford
Mr. & Mrs. L. B. Richardson
Mrs. Barbara E. Rubins
Charles C. Rubins
Harry W. Rubins
Willis F. Rubins
O. M. Schantz
Mr. & Mrs. Harry W. Squire
Rev. J. M. Stevens
Mr. & Mrs. A. Van Dorn
Mr. & Mrs. Portus B. Weare
Mr. & Mrs. William W. Weare
Miss Ida M. Wolfe
Miss Lottie Wolfe
Mrs. Mary Wolfe
Oswald Wolfe

NORWOOD PARK.

Mr. & Mrs. Jean E. C. Agnass
Mr. & Mrs. B. L. Anderson
Mr. & Mrs. C. A. Baird
Mr. & Mrs. D. M. Ball
Dr. Mary E. Bennett
Rev. & Mrs. Edward S. Busby
Mr. & Mrs. Edward W. Buss
Mr. & Mrs. John P. Campbell

Mr. & Mrs. F. A. Cleaveland
Mr. & Mrs. F. B. Cleaveland
Mr. & Mrs. William E. Dankert
Mr. & Mrs. G. N. Davis
Mr. & Mrs. Charles J. DeBerard
Mr. & Mrs. A. F. Dodd
Mrs. George J. Eckhoff & dr.
Mr. & Mrs. George H. Evans
Mr. & Mrs. H. A. Farnum
Mr. & Mrs. William E. Fisher
Mr. & Mrs. John B. Foote
Mr. & Mrs. F. W. Fox
Mr. & Mrs. James Guilbert
Mr. & Mrs. Emil Hoffman
Julius Hoffman
Mr. & Mrs. Otto E. H. Hoffman
Dr. & Mrs. J. O. Hughes & dr.
Rev. & Mrs. John N. Hutchison
Mrs. A. G. Low
Mr. & Mrs. James A. Low
Mr. & Mrs. Byron Mercer
Mr. & Mrs. Paul Ranier
Mr. & Mrs. Nels Sampson
Lynden A. Seymour
Mr. & Mrs. T. H. Seymour
Mr. & Mrs. G. H. Thayer
Mr. & Mrs. Edward Trenau
Mrs. Martha Voorhees
Mr. & Mrs. James T. Walsh & dr.
Mr. & Mrs. H. G. Wells
Mr. & Mrs. F. A. Winchell
Rev. & Mrs. Eric Wingren

OAK PARK.

ANN STREET.

325 Mr. & Mrs. S. E. Pebbles

BELLEFORTE AVENUE.

719 Mr. & Mrs. A. Burgess

NORTH BOULEVARD.

323 Mr. & Mrs. B. L. Dodge & dr.
329 Wm. C. Hunter
329 Mr. & Mrs. D. W. Hunter
Receive Wednesday 2 to 5
335 Mr. & Mrs. G. S. Roberts & dr.
355 Henry Lumbard
355 E. C. Lumbard
365 Mr. & Mrs. Duncan Garcelon & dr.
365 Mr. & Mrs. John H. Palmer
433 Mr. & Mrs. Charles Reifsnider

SOUTH BOULEVARD.

306 Rev. & Mrs. H. D. Kimball
340 Mr. & Mrs. F. J. Knott & dr.
346 Mr. & Mrs. A. M. Ewart
348 Mrs. M. A. Wright & dr.
348 Mrs. Jessie B. Messerly
350 Mr. & Mrs. G. Roy Hall
412 Edward Van Keuren & drs.
412 C. W. Van Keuren
418 Mr. & Mrs. Oliver Hammond
518 Dr. & Mrs. Frank L. Howard
518 Mr. & Mrs. Thomas Wrigley
806 R. E. Dorsey
814 Mr. & Mrs. Norman C. Betts
814 Mr. & Mrs. John D. Suydam
818 Mr. & Mrs. F. W. Leach
820 Mr. & Mrs. Harry G. Bentley
901 Mrs. Julia B. Putnam
901 Mrs. S. W. Stone
1002 Frank S. Kipp
1002 Mrs. M. E. Bailey
1002 Mrs. Mary E. Kipp
1240 Mr. & Mrs. Frank E. Hall
1324 Mr. & Mrs. F. H. Oriel & drs.

CHICAGO AVENUE.

125 E. H. Eddie
209 Mr. & Mrs. Graves Holbrook
403 Mrs. Mary Hafner & dr.
409 Mr. & Mrs. C. F. Hafner
421 Mr. & Mrs. S. W. Briggs

---

302 Mr. & Mrs. Geo. Nordenholt
306 Mr. & Mrs. A. B. Melville
324 Mr. & Mrs. T. H. Gale
330 Mr. & Mrs. Robert P. Parker
424 Mrs. A. L. Wright & dr.

CLINTON AVENUE.

115 Mr. & Mrs. Geo. A. Metzgar
117 Mr. & Mrs. J. B. Webb
207 Judge & Mrs. F. Q. Ball
Receiving day Friday
207 Farlin H. Ball
221 Mr. & Mrs. George H. Teter
237 Mr. & Mrs. W. A. Rice
245 Mr. & Mrs. Fred Comley
251 Mr. & Mrs. Louis Olcese
301 Mr. & Mrs. F. W. Dibble
309 Rev. & Mrs. H. B. Waterman & dr. *Receiving day Wednesday*

309 Mr. & Mrs. Herbert Templeton
325 Mr. & Mrs. W. J. Wallace
329 Mr. & Mrs. G. D. Webb
335 Mr. & Mrs. Frank H. June
339 Mr. & Mrs. S. C. Miller
Receiving day Tuesday

---

110 Mr.& Mrs. L. S. VanVliet & drs.
112 Mrs. P. R. Lord & dr.
118 Mr. & Mrs. C. M. Morton
120 Mr. & Mrs. Robert Seymour
126 Mr. & Mrs. W. A. Hutchinson
126 Mrs. E. Clement
126 Mr. & Mrs. H. A. Dodge
134 Mr. & Mrs. R. L. Crockett
200 Mr. & Mrs. Arthur Heurtley
204 Mr. & Mrs. W. N. Sharp
210 Mr. & Mrs. Isaac N. Connard
210 Miss Lydia Mead
228 Mr. & Mrs. C. F. Walker
234 Mr. & Mrs. W. D. Hall
240 Mr. & Mrs. J. L. Freeman
300 Mr. & Mrs. E. F. Bodey
308 Mrs. T. C. Rounds
308 Mr. & Mrs. C. W. C. Chandler
312 Mrs. Emily Currier & drs.
320 Mr. & Mrs. Chas. G. Burton

CUYLER AVENUE.

221 Mr. & Mrs. S. S. Carman
221 S. S. Carman jr.
317 Mr. & Mrs. John G. Raubold & dr.
319 Mr. & Mrs. David Keighin &dr.

---

220 Mr. & Mrs. N. G. Woodside
230 Mr. & Mrs. Gregor W. Phelps
230 Mrs. S. V. Phelps
236 Mr. & Mrs. Frank Borwell
242 Mr. & Mrs. Hiram Coombs

NORTH EAST AVENUE.

234 Mr. & Mrs. Edward H. Pitkin & drs.
Receiving day Tuesday
234 Frank Pitkin
234 Miss May Pitkin
330 Mr. & Mrs. Robert Erskine
618 Mr. & Mrs. Charles R. Erwin
704 Mr. & Mrs. Walter R. Corlett
720 Mrs. M. S. Fearing & drs.
720 Harry L. Fearing
720 Roy M. Fearing
722 Miss Jennie Ruan

SOUTH EAST AVENUE.

125 Mr. & Mrs. Chas. L. Bliss
131 Mr. & Mrs. J. R. Payson jr.
213 Mr. & Mrs. Albert C. Putnam
221 Mr. & Mrs.Wm. H. French & dr.
Receiving day Thursday
221 Mrs. A. K. Walter & dr.
315 Mr. & Mrs. W.R.Townsend&dr
323 Mrs. M. E. Putnam & dr.
323 Mr. & Mrs. J. W. Taylor & drs.
333 Mr. & Mrs. Geo. L. Wilson
339 Mr. & Mrs. James H. Gormley

---

124 Mr. & Mrs. E. G. Corneau
124 Edwin N. Corneau
130 Mr. & Mrs. J. D. Caldwell
130 Miss Mary Caldwell
138 Mr. & Mrs. Thos. S. Corrigan
332 Mr. & Mrs. W. A. Blanchard & dr.
332 Arthur S. Blanchard

ELIZABETH COURT.

1 Mr. & Mrs. Edward Payson
3 Mr. & Mrs. J. Fred Butler

---

4 Mr. & Mrs. A. C. Reed
4 Albert M. Reed
8 Rev. & Mrs. J. E. Roy

ERIE STREET.

321 Mrs. Hannah Gill & dr.
325 Joseph J. Miller
331 Mr. & Mrs. A. W. Pebbles & drs.
331 H. R. Pebbles
337 Mr. & Mrs. Frank M. Pebbles
337 Frank M. Pebbles jr.

NORTH EUCLID AVENUE.

305 Mr. & Mrs. Edwin Osgood & dr.
309 Mr. & Mrs. Geo. W. Melville
315 Mr. & Mrs. Alfred L. Bostedo & drs.
319 Mrs. Margaret McGregor
319 James R. McGregor
319 Mr. & Mrs. George H. Orr
405 Mr. & Mrs. M. G. Wallace
413 Mr. & Mrs. T. S. Rattle
421 Mr. & Mrs. C. E. Roberts & dr.
433 Mr. & Mrs. Paul Blatchford
433 Nathaniel Lord
629 Mr. & Mrs. Sampson Rogers
715 Mr. & Mrs. Fred G. Baker

715 Miss Emily Baker
731 Mr. & Mrs. Chas. G. Page
Receiving day Friday
731 Harvey L. Page

---

308 Mr. & Mrs. C. A. Sharpe
308 N. M. Freer
422 Mr. & Mrs. P. E. Wilson
422 Miss M. M. Wilson
430 Mrs. Mary C. Remick
430 Roy Remick
434 Mr. & Mrs. Joseph Harvey

SOUTH EUCLID AVENUE.

111 Mr. & Mrs. John Nelson
139 Mr. & Mrs. G. B. Woodward & drs.
Receiving day Wednesday
139 Geo. M. Woodward
143 Mr. & Mrs. Henry M. Hollister
213 Mr. & Mrs. Geo. W. Woodbury
225 Rev. & Mrs. Geo. Simpson
301 Dr. L. H. Baker & drs.
317 Mr. & Mrs. Geo. M. Patch
325 Mr. & Mrs. A. E. Walters

---

114 Mr. & Mrs. J. H. Howard
114 H. Benton Howard
210 Mr. & Mrs. Cholett Cady
210 Mr. & Mrs. Lewis B. Carpenter
230 Mr. & Mrs. Charles E. Jenkins
230 Miss B. D. Jenkins
314 Mrs. Catherine Austin & drs.
330 Mr. & Mrs. W. H. Cribben

FAIR OAKS AVENUE.

221 Mr. & Mrs. Walter G. Bentley
229 Mr. & Mrs. George J. Charlton
607 Mr. & Mrs. J. L. Whaples
631 Mr. & Mrs. John Tucker
715 Mr. & Mrs. Harvey A. Higgins

---

220 Mr. & Mrs. Ryerson D. Gates
400 Mr. & Mrs. B. Kingsbury & dr.
400 Mr. & Mrs. C. M. Kingsbury
400 Mr. & Mrs. W. G. Prall & dr.
412 Mr. & Mrs. John E. Hunt
412 Miss Florence E. Bissell
612 Mr. & Mrs. Cyrus Falconer
632 Mr. & Mrs. W. Fred Van Bergen
710 Mr. & Mrs. Frank H. Clarke
710 Mr. & Mrs. Samuel Clarke

FOREST AVENUE.

403 Mr. & Mrs. R. K. Bickford & dr.
Receiving day Wednesday
409 Mr. & Mrs. Jas. T. Hayden
415 Mr. & Mrs. Albert H. Vilas & drs.
415 Albert M. Vilas
423 Mr. & Mrs. Fred C. Fox
427 Mr. & Mrs. F. D. Updike
509 Mr. & Mrs. Chas. Seabury
529 Mr. & Mrs. N. G. Moore
529 Mrs. S. S. Walker
603 Mr. & Mrs. H. N. Norton
607 Dr. Emily M. Luff
623 Mr. & Mrs. R. L. Boyd & dr.
625 Mr. & Mrs. John Kirkpatrick
627 Mr. & Mrs. C. R. McHugh
627 Archibald McGillivray
627 Miss Flora McGillivray

---

220 Mr. & Mrs. N. H. Whittlesey & dr.
224 Howard O. Adams
230 Rev. & Mrs. R. H. Pooley
304 Mr. & Mrs. W. H. Hatch
306 Mr. & Mrs. Robt. S. Ingalls
306 Dr. Edmond C. Ingalls
404 Mr. & Mrs. F. W. Cook
406 Mr. & Mrs. Lawrence Muther
412 Mr. & Mrs. J. D. Everett
412 Drew A. Miller
412 Mrs. Melissa Southworth
422 Mr. & Mrs. James L. Fargo
430 Mr. & Mrs. George Walker
430 G. Albert Walker
430 Seymour Ferris
508 Mr. & Mrs. C. A. Purcell
518 P. L. Hanscom
528 Mr. & Mrs. W. M. Harman & dr.
606 Mr. & Mrs. Edward King & dr.
620 Mr. & Mrs. Frank L. Wright
724 John W. Hansel & dr.

NORTH GROVE AVENUE.

221 Mr. & Mrs. Albert M. Butz
221 Miss R. Cornelia Miller
225 N. S. Patton
231 Mr. & Mrs. J. F. Cleveland
231 Miss Kate Bradley
443 Mr. & Mrs. Wm. H. Noakes
449 Mr. & Mrs. Albert H. Standish
459 Mr. & Mrs. William R. Wagner
459 Mrs. L. F. Whittlesey
467 Mr. & Mrs. Fred Dupuis & drs.
467 Charles A. Dupuis
503 Mr. & Mrs. Henry L. Millis

503 Mrs. Charles Russ
525 Mr. & Mrs. Thos. Morley
525 Arthur Morley

---

302 Mr. & Mrs. D. L. Goodwillie
306 Mr. & Mrs. T. E. Miller
316 Mr. & Mrs. A. J. Cheney
328 Mr. & Mrs. H. D. Dement
328 Mrs. L. W. A. Goodwin
402 Mr. & Mrs. C. S. Yerkes
402 Mr. & Mrs. H. H. Morgan
440 Mr. & Mrs. Theron Durham
454 Mr. & Mrs. J. L. Pearson
472 Mr. & Mrs. Geo. D. Keefer
472 Harry H. Keefer
476 Mr. & Mrs. I. E. Brown

SOUTH GROVE AVENUE.

103 Mrs. F. H. Sturtevant
103 Chester D. Sturtevant
103 Mrs. W. P. Smith & dr.
129 Mr. & Mrs. C. S. Pellet
133 Mr. & Mrs. Henry D. Pierce & dr.
Receiving day Wednesday
139 Mr. & Mrs. J. A. Seaman
209 Mr. & Mrs. John I. Jones
211 Mr. & Mrs. C. H. Ackert
213 Mrs. Wilhelmine Juergens & dr.
219 Mrs. A. M. Draper
219 Herbert L. Draper
219 Arthur M. Draper
223 Mr. & Mrs. O. B. Barker
231 Mr. & Mrs. C. A. Weage & dr.
235 Mr. & Mrs. C.R.Blanchard&drs.
237 Mr. & Mrs. B. F. Crosby & drs.
237 David K. Crosby
237 Mr. & Mrs. J. C. Moore
239 Mr. & Mrs. David S. Baldwin
239 Dr. C. M. Baldwin
317 Mr. & Mrs. R. W. Patrick
317 Mr. & Mrs. C. B. Richardson
321 Mr. & Mrs. W. R. Vosburgh
323 Mr. & Mrs. Fletcher B. Gibbs
331 Mr. & Mrs. Horace F. White
331 Mrs. Charles Fields
331 H. W. Bingham

---

102 Mr. & Mrs. A. A. Adair & dr.
102 C. M. Adair
110 Mr. & Mrs. Carlos J. Ward
116 Mr. & Mrs. Chas. H. Wells
120 Mr. & Mrs. John C. McPherson
140 Mr. & Mrs. E. S. Tomlinson

230 Mr. & Mrs. Frank Durrie
234 Mr. & Mrs. I. G. Hatcher
312 Mr. & Mrs. I. W. Brown & dr.
312 Paul G. Brown
312 Lawrence G. Brown
324 Mr. & Mrs. N. A. McClary

NORTH HARVEY AVENUE.

219 Mr. & Mrs. W. E. Sandford
227 Mr. & Mrs. Chas. C. Carr & dr.
231 Mr. & Mrs. John L. Lyon
Receiving day Tuesday
235 Mr. & Mrs. John A. Mallin
239 Mr. & Mrs. John Furlong
329 Mr. & Mrs. Thos. Quayle & drs.
329 Thomas Quayle jr.
333 Mr. & Mrs. Robt. Quayle

SOUTH HARVEY AVENUE.

121 Mr. & Mrs. W. H. Robinson
137 Mr. & Mrs. Chas. A. Sturtevant
141 Mr. & Mrs. James Barbeau
201 Mr. & Mrs. E. H. Johnson
Receiving day Tuesday
201 Mrs. M. K. Johnson
205 Mrs. Fanny Murray
205 H. A. Murray
417 Mr. & Mrs. B. L. Bevington
Receiving day Thursday

---

216 Mr. & Mrs. George C. Sutphen
Receiving day Friday
216 Miss Henrietta Runyon

HOLLEY COURT.

107 Mr. & Mrs. J. S. Ingram & drs.
107 Mrs. E. B. Borwell
115 Mr. & Mrs. Robert Maney
119 Mr. & Mrs. Charles A. Schroyer
114 Mr. & Mrs. Wm. H. Thompson

HOME AVENUE.

113 Mr. & Mrs. Winslow Duganne
113 Clarence E. Fox
113 Edward E. Fox
113 Milton Mill
229 Mr. & Mrs. W. R. Harvey & dr.
241 Mr. & Mrs. Abraham Edmunds & drs.
245 Mr. & Mrs. A. P. Holbrook
247 Mr. & Mrs. James Harvey
249 Mr. & Mrs. S. H. Crounse & drs.

317 Mr. & Mrs. J. C. Skeen
317 Miss Lillian Faulknor
321 Mr. & Mrs. J. L. Worthington
327 Mr. & Mrs. E. T. Johnson
341 Mr. & Mrs. John Hohmann
345 Mr. & Mrs. Dwight Jackson
401 Mrs. John F. Lenox
401 John P. Lenox
409 Mr. & Mrs. Amza L. Fitch

---

100 Dr. & Mrs. L. S. Ingman
100 J. I. Cooper
106 Mr. & Mrs. C. F. Search
108 Mr. & Mrs. C. W. Castle
110 Mrs. Elvira H. Adams
118 Mr. & Mrs. E. A. Roser
Receiving day Monday
126 Mr. & Mrs. Warren F. Furbeck
Receiving day Wednesday
126 George W. Furbeck
210 Mr. & Mrs. R. S. Thain & dr.
Receive Friday eve.
212 Mr. & Mrs. H. A. Angel
216 Mr. & Mrs. W. Templeton
226 Edwin H. Cheney
232 Mrs. George G. Merrick & drs.
232 Albert W. Merrick
248 Mr. & Mrs. W. H. Stearns
326 Mr. & Mrs. Chas. S. Burton
326 Mr. & Mrs. A. F. Banks
338 Mr. & Mrs. C.A.Blaurock & drs.

NORTH HUMPHREY AVENUE.

223 Mr. & Mrs. W. C. Stephens
Receiving day Wednesday
227 Mr. & Mrs. John T. Bullen
Receiving day Thursday
251 Mr. & Mrs. A. E. Chamberlain
253 Mr. & Mrs. Jerome A.Woodford

---

416 Mrs. A. F. Eaton & drs.
416 Jesse R. Eaton

NORTH KENILWORTH AVENUE.

215 Mr. & Mrs. Stanley Carleton
Receiving day Thursday
239 Mr. & Mrs. E. V. Gale
303 Mr. & Mrs. C. G. Marsh
309 Mr. & Mrs. F. W. Bicknell & drs.
309 Edwin D. Bicknell
309 William W. Bicknell
319 Mr. & Mrs. W. C. Gray
327 Mr. & Mrs. J. M. Baker
331 Mr. & Mrs. F. W. Robinson & dr.
345 Mr. & Mrs. John Rankin & drs.
409 Mr. & Mrs. D. J. Kennedy
417 Mr. & Mrs. W. A. Douglass
429 Mr. & Mrs. J. K. Dunlop
429 Mrs. Julietta Davis
445 Mr. & Mrs. Simpson Dunlap
423 Mr. & Mrs. Walter O. Hill
723 Mr. & Mrs. W. B. Chamberlain
723 Miss Florence B. Bardill
729 Mr. & Mrs. Frank B. White
729 Mr. & Mrs. John S. Draper
739 Mr. & Mrs. Harry A. Wales

---

234 Mr. & Mrs. Geo. L. Eastman
238 Mr. & Mrs. William R. Wickes
238 Duke Nichelson
324 Mr. & Mrs N. M. Jones
400 Mr. & Mrs. W. J. MacDonald
416 Mr. & Mrs. Maurice von Platen
422 Mr. & Mrs. H. B. Horton
422 Ben P. Horton
428 Mr. & Mrs. D. C. Herrick
428 Harry Herrick
434 Mr. & Mrs. H. P. Young
438 Mr. & Mrs. S. A. Rothermel
438 Mrs. S. A. Goodale
444 Mr. & Mrs. Wilton C. Smith
448 Mr. & Mrs. W. B. Parker
452 Mr. & Mrs. E. C. Glover
482 Mr.& Mrs. Richard Beard & drs.

SOUTH KENILWORTH AVENUE.

125 Mr. & Mrs. F. H. Lumbard
209 Mr. & Mrs. Austin Cruser
209 Mr. & Mrs. Arthur L. Dobie
217 Mrs. L. J. Lorwill
217 Tod Lunsford
217 Louis Lunsford
243 Mr. & Mrs. J. Warren Faxon & dr.
409 Mr. & Mrs. J. H. Wells
421 Guy M. Chase
425 Mr. & Mrs. J. F. Routledge

---

110 Mr. & Mrs. John C. McDonald
114 Mr. & Mrs. W. E. Hughes
114 Mrs. Mary W. Tompkins
122 Mr. & Mrs. Miles Crandall
130 Mr. & Mrs. W. G. Roberts
138 Mr. & Mrs. E. S. Wheeler
142 Mr. & Mrs. J. H. Morrison
210 Mr. & Mrs. A. D. Osborn

214 Mrs. E. Engelman
214 Wm. T. Engelman
232 Geo. F. Holloway
234 Rev. & Mrs. R. F. Johonnot

LAKE STREET.

cor. Kenilworth av. Mr. & Mrs. W H. Gale
147 Dr. & Mrs. Austin F. James
147 Dr. Arthur B. Howatt
217 Mrs. H. W. Austin
217 H. W. Austin
217 Mr. & Mrs. Gardner Morris
307 Mrs. L. Meredith & dr.
307 Mrs. Hannah Phelps
309 Mrs. S. A. Holley
309 E. E. Giddings
333 Mr. & Mrs. G. E. Gerts & drs.
Receiving day Wednesday
333 Walter S. Gerts
515 Mrs. Helen E. Starrett
Receiving day Thursday
515 Goldwin Starrett
515 Wm. A. Starrett
515 Miss Anna Starrett

---

200 L. M. Lovett
204 Silas E. McDonald
320 Mr. & Mrs. H. R. Hamilton
324 Dr. & Mrs. E. S. Talbot
324 Miss Florence Talbot
332 Mr. & Mrs. Edward Hilton
346 Dr. & Mrs. J. D. Waller
348 Rev. & Mrs. Charles S. Hoyt
348 Mrs. S. C. Hoyt
350 Dr. & J. W. Tope & drs.
358 Mr. & Mrs. C. E. Bolles
364 Mr. & Mrs. L. G. Holley
368 Mr. & Mrs. S. W. Packard
416 Mr. & Mrs. Luther Conant&drs.
416 William C. Conant
422 Mr. & Mrs. M. T. Cole & dr.
428 Mr. & Mrs. George J. Bliss & dr.
432 Mr. & Mrs. O. D. Allen & drs.
440 Mr. & Mrs. Charles E. Simmons
440 Mrs. I. Simmons
440 Dr. Howard L. Simmons
454 Mr. & Mrs. J. L. Ward & dr.
502 Dr. J. M. Retter

LINDEN AVENUE.

107 Frank A. Elliott
303 Dr. W. H. Stennett
303 Mrs. M. Covert
317 Mr. & Mrs. George M. Davidson
335 Mr. & Mrs. Chas. B. Holdredge
409 Mr. & Mrs. W. A. Tilden
715 Mr. & Mrs. Henry C. Todd

---

302 Mrs. S. F. Wadsworth
302 Frank R. Wadsworth
320 Mr. & Mrs. O. L. Bicknell
334 Mr. & Mrs. T. F. Bliss

NORTH LOMBARD AVENUE.

241 Mr. & Mrs. E. A. Cummings
241 Mrs. E. Cummings
247 Dr. & Mrs. Francis B. Clarke

---

224 Mr. & Mrs. Wright Elsom & dr.
224 Wright Elsom jr.
236 Mr. & Mrs. J. B. Willard & dr.
236 Edward O. Willard
240 Mr. &. Mrs. C. R. Frederick
244 Mr. & Mrs. J. E. Hammond
252 Mr. & Mrs. Edgar N.Goodwillie
312 Mr. & Mrs. Benj. F. Dare

SOUTH LOMBARD AVENUE.

311 Mr. & Mrs. S. S. Gould
311 Fred S. Gould

MAPLE AVENUE.

105 Dr William E. Kidd
113 Mr. & Mrs. W. Clyde Jones
121 Mr. & Mrs. W. A. McConnell
201 Mr. & Mrs. Josiah Cratty
211 Mr. & Mrs. E. D. L. Sweet
211 Charles S. Sweet
211 Mr. & Mrs. Arthur Gustorf
217 Mr. & Mrs. T. J. Morris & dr.
227 Mr. & Mrs. Charles E. Roe & dr.
235 Mr. & Mrs. Wm. G. Adams
235 Mr. & Mrs. H. H. Wallis
241 Gen. & Mrs. Milo S. Hascall
Receiving day Thursday
243 Mr. & Mrs. T. J. Skillin & drs.
Receiving day Thursday
309 Mr. & Mrs. James E. Tristram & dr.
313 Mr. & Mrs. Wm. Ruxton
Receiving day Tuesday
315 Mrs. Jennie A. June & dr.
315 Paul S. June
315 Jesse D. June
319 Mrs. Eliza Harvey
319 Miss Elizabeth Harvey
337 Mr. & Mrs. R. E. Payn
337 Mrs. A. M. Kingman & dr.

405 Mr. & Mrs. H. K. Smith & dr.
409 Mr. & Mrs. A. Austin & dr.
409 Charles W. Austin
425 Mr. & Mrs. S. R. Ainslie

---

120 Mrs. M. J. Russell
120 Dr. & Mrs. W. R. Lewis
126 Mr. & Mrs. J.W. Middleton & dr.
126 Mr. & Mrs. B. F. Stout
210 Mr. & Mrs. G. A. Bodenschatz
216 Mr. & Mrs. W. R. Owen
226 Mr. & Mrs. E. S. Conway
226 E. E. Conway
234 Mr. & Mrs. A. W. Bryant
242 Mr. & Mrs. William Beye
252 Mr. & Mrs. C. B. Flinn
324 Mr. & Mrs. Thos. Pattison
324 Arthur Pattison
334 Mrs. Hannah Swartley & dr.
340 Mr. & Mrs. William Gilmore
400 Mr. & Mrs. G. W. Moser
400 Mrs. Jane Leslie
414 Mr. & Mrs. J. T. Ripley

MARION STREET.

103 Dr. & Mrs. A. S. Melvin
115 Dr. Allen A. Mathews
127 Mr. & Mrs. E. W. Hoard
127 Mrs. B. Congdon
127 Miss Ida B. Gurley
305 Frank O. Smith
305 Eugene K. Smith
509 Mr. & Mrs. A. B. Melville
519 Mr. & Mrs. Channing Taylor
525 Mr. & Mrs. W. N. Kettlestrings & dr.
525 John W. Meier

---

122 Dr. & Mrs. E. W. Wood
122 K. Oaks & dr.
122 W. W. Oaks
228 Mr. & Mrs. C. Miller & dr.
228 Mr. & Mrs. John Kohn
238 Mr. & Mrs. C. E. Stedman
246 Maurice Evans & drs.
524 Mr. & Mrs. J. W. Johnston & drs.
604 Mr. & Mrs. August Einfeldt

NORTH OAK PARK AVENUE.

109 Dr. & Mrs. H. C. Worthington
109 Dr. Clara A. Hendy
109 Mrs. A. Hendy & drs.
307 Mr. & Mrs. O. W. Herrick & dr
333 Mr. & Mrs. H. S. Towle & dr.
405 Mr. & Mrs. E. W. Lyman
417 Mr. & Mrs. T. H. Doane & drs.
417 Dr. Philip P. S. Doane
425 Mr. & Mrs. George Eckart
425 Mrs. Robert Eckart
433 Mr. & Mrs. C. B. Ayers & dr.
439 Ernest Hall
439 Leicester C. Hall
439 Dr. & Mrs. C. E. Hemingway
443 Mr. & Mrs. R. H. Hennegen
447 Mr. & Mrs. Geo. W. Ingersoll
447 John P. Ingersoll
447 Mrs. Mary J. Shawcross
519 Mr. & Mrs. Wm. J. Cooke & dr.
605 Mr. & Mrs. A. E. Morey
605 Mrs. Anna M. Morey
643 Mr. & Mrs. C. D. Paine
643 Mrs. M. A. Sinclair
643 Mrs. Emma V. Genin
711 Mr. & Mrs. C. A. Smith & dr.
839 Mr. & Mrs. Geo. Rankin

---

228 Rev. & Mrs. Palmer S. Hulbert
Receiving day Friday
238 Mr. & Mrs. C. P. Thomas & dr.
308 Mr. & Mrs. Wm. H. Wood & dr.
308 Mrs. F. E. Ingraham
308 G. Foster Ingraham
308 Mrs. Robert Harlin
324 Mr. & Mrs. H. J. Straight & drs
332 Mr. & Mrs. Geo. Clapp & dr.
408 Mr. & Mrs. E. W. Pratt
432 Mr. & Mrs. Wm. C. Warner
500 Mr. & Mrs. A. T. Hemingway & dr.
500 George R. Hemingway
500 Willoughby A. Hemingway
608 Mr. & Mrs. Henry M. Ryan
620 Mr. & Mrs. Edmund Luff & dr.
620 Henry E. Luff

SOUTH OAK PARK AVENUE.

107 Mr. & Mrs. Henry Cribben
117 Mr. & Mrs. Orrin W. Nash
117 Edwin W. Nash
117 Wilmar H. Nash
125 Dr. & Mrs. H. W. Bassett
133 Mr. & Mrs. C. B. S. Conyne
133 Wallace K. Conyne
203 Mr. & Mrs. E. T. Malone
209 Mr. & Mrs. Ernest S. Fowler
211 Mr. & Mrs. Geo. Royal
Receiving day Wednesday
235 Mr. & Mrs. O. L. Bayley

237 Mr. & Mrs. John Farson
333 Mr. & Mrs. John C. Clark

---

108 Mr. & Mrs. L. A. Gilbert
118 Mr. & Mrs. Wm. A. Robertson
112 Mr. & Mrs. Edward C. Porter
124 Mr. & Mrs. J. White Williams
124 Miss Kathryn S. Williams
132 Mr. & Mrs. W. E. Blackstone
132 Andrew P. Blackstone
136 Dr. & Mrs. John E. Nyman
136 Mr. & Mrs. John Sargent
144 Dr. & Mrs. T. E. Roberts
200 Mr. & Mrs. E. J. Hall
210 Mr. & Mrs. A. S. Ray
210 Mrs. P. A. Ray
214 Mr. & Mrs. Geo. M. Clayberg
228 Mr. & Mrs. Melancthon Smith
234 Mr. & Mrs. R. H. Salter
408 Mr. & Mrs. Frederick H. Wood

NORTH OGDEN AVENUE.

214 Mr. & Mrs. C. L. Ames & dr.
214 A. H. Frost
226 Mr. & Mrs. Geo. F. Whidden
324 Rev. & Mrs. A. N. Hitchcock
324 Mrs. Matilda Hitchcock

SOUTH OGDEN AVENUE.

113 Mr. & Mrs. R. J. Kerr
121 Mrs. J. Sinclair
131 Mrs. Susanna F. Marchant & drs.
131 Mrs. Elizabeth P. Kimball
131 Frank Kimball
135 Mr. & Mrs. S. D. Attridge
139 Mr. & Mrs. Wm. Ritchie
139 Miss Mary L. Ritchie
313 Mr. & Mrs. W. F. Hayes
317 Mr. & Mrs. Thomas Cross jr.
421 Mr. & Mrs. George D. Griffith

ONTARIO STREET.

115 Mr. & Mrs. Wm. Forbush
309 Mr. & Mrs. E. R. Blanchard
315 Mr. & Mrs. J. E. Earll
325 Rowland S. Ludington
325 Mrs. M. K. Ludington
325 Nelson L. Young
325 Mr. & Mrs. W. H. Whittlesey

---

120 Mr. & Mrs. J. D. Andrews
316 Mr. & Mrs. Arthur G. Bennett
316 Mr. & Mrs. E. F. Nettleton
328 Frank Rowley & dr.
328 Dr. Fanny M. Rowley

PARK AVENUE.

sw. cor. Lombard av. Mr. & Mrs. Arthur R. Metcalfe

PARK PLACE.

121 Mrs. Smith Niles
121 William H. Shuey
121 Miss Elizabeth Shuey
129 Mr. & Mrs. M. C. Niles & dr.

PEASE COURT.

325 Mr. & Mrs. Wm. Moody
331 Mr. & Mrs. C. W. Hawley

PLEASANT STREET.

323 Rev. & Mrs. James Tompkins
323 Mr. & Mrs. Roy J. Tompkins
329 Mrs. H. H. Hunt & dr.
329 Rodney Hunt
337 Mr. & Mrs. C. B. Albro
Receiving day Wednesday
341 Mr. & Mrs. Jesse A. Baldwin

---

316 Mr. & Mrs. J. H. Heald
332 Mrs. M. Noyes
332 W. A. Noyes
512 Mr. & Mrs. J. E. Hamilton
512 Mr. & Mrs. C. C. Todd
Receiving day Tuesday

NORTH RIDGELAND AV.

223 Mrs. Hattie Randell
233 Mr. & Mrs. Edwin C. K. Davies
245 Mr. & Mrs. George Butters
301 Mr. & Mrs. F. G. Ensign & drs.
301 Frank G. Ensign
301 Mrs. Harold F. Sayles
301 Edwin G. Johnson
309 Mr. & Mrs. N. M. Keeney
309 Mrs. Mary Keeney
611 Mr. & Mrs. Robt. Robinson
611 Robert C. Robinson

---

218 Mr. & Mrs. Samuel S. Pruyn
218 Chas. E. Pruyn
222 Mr. & Mrs. Chas. H. Wood
226 Mr. & Mrs. Albert Budde
324 Mr. & Mrs. Wm. C. Scott & drs.
520 Mr. & Mrs. J. W. Attridge

SOUTH RIDGELAND AV.

311 Mrs. Charles K. Ballard
311 Mr. & Mrs. F. E. Ballard
315 Mr. & Mrs. C. Vallette
421 Mr. & Mrs. Louis D. Taylor
421 Mr. & Mrs. Osborn J. Pierce & dr.

SCOVILLE AVENUE.

129 Mr. & Mrs. F. W. Pringle
131 Mr. & Mrs. Arthur J. Noble
135 Mr. & Mrs. Lewis D. Jones
141 Mr. & Mrs. S. S. Rogers
241 Mr. & Mrs. S. E. Nutting & dr.
241 M. Erwin Bruce
309 Mr. & Mrs. Ross C. Hall
311 Mr. & Mrs. John J. Cleary
315 Mr. & Mrs. Daniel L. Hall
323 Mr. & Mrs. O. H. Mueller
Receiving day Thursday
323 Mrs. Ida Mueller

---

112 Mr. & Mrs. M. L. Doty
Receiving day Thursday
114 Sig. & Mrs. A. Jannotta
138 Mr. & Mrs. Chas. L. Chenoweth
142 Mr. & Mrs. Henry C. Cooke & dr. *Receiving day Thursday*
142 Chester J. Cooke
312 Mr. & Mrs. Ernest Woltersdorf
Receive 1st Tuesday
316 Mr. & Mrs. Jos. M. Nockin & dr.

SUPERIOR STREET.

321 Mr. & Mrs. Francis J. Woolley
325 Mr. & Mrs. George W. Wilber
721 Mr. & Mrs. Edward Cook & dr.
Receiving day Thursday

TAYLOR AVENUE.

215 Miss Georgiella Lay
215 Mr. & Mrs. Robt. H. Lay
215 Mr. & Mrs. W. W. De Armond
219 Mr. & Mrs. D. E. Brink
223 Mr. & Mrs. Daniel W. Kimball
229 Mr. & Mrs. Wm. B. White
233 Mr. & Mrs. Cookson M. Wright
305 Mr. & Mrs. Peter Kemp
305 Harry Kemp
309 Mr. & Mrs. W. H. Pearce

---

218 Mr. & Mrs. T. H. Butler
218 Mr. & Mrs. F. A. Butler & drs.
218 Thomas G. Butler
222 Mr. & Mrs. David W. McNaught

WASHINGTON BOULEVARD

1112 Mr. & Mrs. J. C. Griffith
1112 Mr. & Mrs. George D. Bills
1126 Mrs. Annie E. Preston
1126 Thomas C. Preston
1126 William N. Preston
1226 Mr. & Mrs. Charles D. Richards
n.w. cor. Ogden av. Mr. & Mrs. Frank R. Lindop

WESLEY AVENUE.

103 Mr. & Mrs. W. H. De Camp
103 E. W. McCready
115 Mr. & Mrs. Lindsay T. Woodcock
121 Mr. & Mrs. W. A. Sheridan
141 Henry P. Sinden
201 Mr. & Mrs. H. J. Ullmann
209 Mrs. L. J. Wiltberger
Receiving day Wednesday
213 Mr. & Mrs. Thomas T. Bethell
217 Mr. & Mrs. De Los Hull
Receiving day Thursday
217 Mr. & Mrs. Geo. Sinden
225 Mr. & Mrs. A. H. Adams
229 Mr. & Mrs. F. S. Terry
231 Mr. & Mrs. F. P. Armbruster
301 Mrs. L. B. Castle
301 Mr. & Mrs. W. J. Nye
301 Harry B. Castle
315 Mr. & Mrs. J. E. Davis
319 Mr. & Mrs. Frederick W. Wilcox
319 Mr. & Mrs. Geo. H. Wilcox & dr.
321 Mr. & Mrs. Leigh H. Jackson
321 Mr. & Mrs. Abram Jackson
405 Mrs. Laura Ashelman & drs.
Receiving day Saturday

---

122 Mr. & Mrs. A. E. Branch
124 Mr. & Mrs. W. C. Curtis
128 Mr. & Mrs. Thomas J. Hyman & dr.
Receiving day Wednesday
188 Mr. & Mrs. Wm. P. Winslow
218 Mr. & Mrs. Geo. H. Owen
218 D. J. Pridham
234 Mr. & Mrs. E. E. Morrell
332 Mr. & Mrs. S. C. Postlewait & drs.

WISCONSIN AVENUE.

117 Mr. & Mrs. J. P. Sharp
117 George P. Sharp

123 Hotel Plaza
Mr. & Mrs. G. S. Abbott
H. D. Benedict
Mr. & Mrs. W. H. Davies
Mr. & Mrs. W. G. Deane
Mr. & Mrs. L. P. Dodge
Dr. C. L. Enslee
Miss Emma Enslee
Mr. & Mrs. Carl Godee
Mr. & Mrs. Emerson Ingalls
Mr. & Mrs. E. H. Mulligan
Mr. & Mrs. R. W. Rayne
Alexander Taylor
Frank C. Taylor jr.
Mr. & Mrs. F. C. Taylor & dr.
Mr. & Mrs. John E. Turney & dr.
Receiving day Tuesday
203 Mrs. C. A. Bishop
203 Charles N. Bishop
203 Mrs. Laura C. Stout
219 Mr. & Mrs. John E. Wilkie
223 Mr. & Mrs. R. S. Worthington
223 Mr.& Mrs. Harry B. Richardson
229 Mr. & Mrs. O. J. Rattle
235 Mrs. A. E. Howes & drs.
235 Rev. & Mrs. H. C. Hazen
249 Herman Knauer & dr.
329 Mr. & Mrs. Harry B. Noyes
337 Mr. & Mrs. F. C. S. Calhoun
339 Mr. & Mrs. Henry E. Patrick
341 Mr. & Mrs. Geo. F. Cook & dr.
341 Mrs. E. V. Bronson
413 Mr. & Mrs. Judson M. Fuller

---

116 Mr. & Mrs. Andrew O. Butler
116 Andrew O. Butler jr.
116 Frank M. Butler
116 Julian T. Butler
264 Mr. & Mrs.W.W. Lovejoy & drs.
264 John M. Lovejoy
308 Mrs. O. A. Leonard
312 Mr. & Mrs. D. H. Gile
316 Mr. & Mrs. Fred Gustorf & drs.
324 Mr. & Mrs. E. B. Bartlett
332 Mr. & Mrs. H. A. Taylor
340 Mr. & Mrs. W. P. Utley
410 Mrs. Mary Lovett
410 Mr. & Mrs. W. C. Brown
414 Mr. & Mrs. W. W. Wood & dr.
416 Mr. & Mrs. Raymond K. Maynard
420 Mr. & Mrs. John C. Miller
424 Mr. & Mrs. J. M. Allen & dr.
428 Mr. & Mrs. John P. Breitling

WOODBINE AVENUE.

738 Mr. & Mrs. J. W. Hansel jr.
738 Miss Agnes M. Hansel
740 Dr.& Mrs. F. M. Reynolds & dr.

PARK MANOR.

ANTHONY AVENUE.

6826 Mr. & Mrs. F. Ratledge
6900 Mr. & Mrs. F. E. Stevens
Receiving day Thursday
6912 Mr. & Mrs. David W. Mulloy
6916 H. N. Iverson & drs.
6947 Mr. & Mrs. V. E. Prentice
Receiving day Tuesday

RHODES AVENUE.

6739 Mr. & Mrs. Louis A. McDonald

SEVENTY-SECOND STREET.

1163 Col. & Mrs. Wm. V. Jacobs

VERNON AVENUE.

6908 Mr. & Mrs. Chas. G. Rose
Receiving day Wednesday
6932 Mr. & Mrs. J. E. Seinwerth
6936 Mrs. W. C. Hopkins
7022 Mrs. N. A. Hoxsie
7022 Mr. & Mrs. C. C. Kemble
7132 Mr. & Mrs. Wm. J. Shedd
7200 Mr. & Mrs. Samuel Cohn
7200 Miss Ethel Klein
7224 Mr. & Mrs. F. H. Nonweiler
7232 Mr. & Mrs. R. G. Barrett jr.

PARK RIDGE.

Mr. & Mrs. John C. Ahrensfeld
Mrs. A. O. Austin & dr.
Mr. & Mrs. H. M. Baker
W. E. Blaikie
Rev. and Mrs. Frank Burhans
Mr. & Mrs. W. W. Burns
Mr. & Mrs. J. H. Butler
Mr. & Mrs. Robert Cade
Mr. & Mrs. A. J. Carstens
Mr. & Mrs. Henry A. Chapman
Mr. & Mrs. Geo. C. Chittendon
Mr. & Mrs. A. W. Cochran
Mr. & Mrs. Samuel Cochran
Mr. & Mrs. G. H. Cornell

Mr. & Mrs. Samuel Cummings & dr.
Noble C. Darrow
Mr. & Mrs. E. T. Davis
Mr. & Mrs. S. L. Davis
Mrs. George Drake & drs.
Mr. & Mrs. I. F. Dunwiddie
Prof. & Mrs. G. W. Emerson
Dr. & Mrs. G. H. Fricke
Mr. & Mrs. O. D. S. Gallup
Mr. & Mrs. H. H. Harries
Mr. & Mrs. F. C. Jorgesson
Mr. & Mrs. Charles O. Lowman
Mr. & Mrs. Chas. H. Marsh
Dr. & Mrs. J. Marsh
Mr. & Mrs. W. H. Martin
Mrs. E. Millard
Mr. & Mrs. A. R. Mora
Mr. & Mrs. A. C. Orr
Mr. & Mrs. J. G. Orr
Mr. & Mrs. John R. Ortengren
Mr. & Mrs. A. W. Penny
Charles H. Penny
Mr. & Mrs. Joseph A. Phelps
Dr. & Mrs. W. H. Pontious
Mr. & Mrs. S. W. Robinson
Mr. & Mrs. Z. D. Root
Mr. & Mrs. O. R. Shearman
Mr. & Mrs. Ernest Sicard
Mr. & Mrs. J. C. Sinclair
Mr. & Mrs. Carl Smith
Mr. & Mrs. Robert Stagg
Mr. & Mrs. Chas. W. Stansbury
Mr. & Mrs. C. E. Stebbings
Mr. & Mrs. R. F. Stockdale
Mr. & Mrs. Owen Stuart & drs.
Mr. & Mrs. Hugo Von Doeming
Rev. & Mrs. A. C. Wakeman
Mr. & Mrs. G. S. Wells
Mr. & Mrs. F. W. Wheeler
Mr. & Mrs. A. J. Whitcomb
Mr. & Mrs. A. E. Whitlock
Mr. & Mrs. C. Whitlock
Miss Mary A. Wilson
Mr. & Mrs. J. C. Wood

PARKSIDE.

SIXTY-NINTH STREET.

670 Mrs. Robt. Hawkins
712 Dr. & Mrs. Geo. G. Monroe

SEVENTY-FIRST PLACE.

761 Dr. & Mrs. Chas. M. Pusey
879 Mr. & Mrs. James Chalmers

---

780 Mr. & Mrs. G. H. Binkley
828 Mr. & Mrs. Alex. J. Jones
874 Mr. & Mrs. Henry H. Walton
874 Mrs. Nancy Cameron

SEVENTY-SECOND STREET.

880 Mr. & Mrs. Jacob L. Holmes
890 Mr. & Mrs. Edward J. Eames

SEVENTY-SECOND PLACE.

849 Mrs. John Penfield & dr.
943 Mr. & Mrs. J. W. Andrews
947 Mr. & Mrs. John Dempsey

---

848 Mr. & Mrs. C. L. Follett
858 Mr. & Mrs. Wm. P. Adams

PULLMAN.

ARCADE ROW.

3 Mr. & Mrs. John E. Shelley
4 Mr. & Mrs. Frank G. Secord
9 Dr. & Mrs. A. C. Rankin
9 Mr. & Mrs. P. E. Hermes
10 Mrs. I. M. Nettleton & drs.
12 Mr. & Mrs. E. W. Henricks
12 Hon. John P. Hopkins

FLORENCE BOULEVARD.

(111th Street.)

1 Mr. & Mrs. H. H. Sessions
1 Mrs. H. S. Maxham
3 Dr. & Mrs. John McLean
4 Mr. & Mrs. Edward F. Bryant
7 Mr. & Mrs. A. Rapp

HOTEL FLORENCE.

Cornelius G. Boon
Robert M. Burns
Mr. & Mrs. G. M. Martin
Mr. & Mrs. Arthur M. Parent
G. W. Scott

MARKET CIRCLE.

1 Mrs. Wm. J. Hoglen & drs.
2 Carlton C. Hewitt
4 Dr. & Mrs. J. A. Goltz
9 Mr. & Mrs. Frederick Wild
11 Mr. & Mrs. Daniel R. Martin
12 Mr. & Mrs. Walter A. Sharp

MORSE AVENUE.

209 Dr. & Mrs. Floyd B. Moore
235 Rev. G. R. Pike

RAVINIA.

O. F. Bentley
Mr. & Mrs. Levi M. Comstock
Carlton U. Grant
Mrs. John Grant
Mr. & Mrs. John J. Hester
Mrs. A. Leonard Hill
Percy L. Hill
Mr. & Mrs. O. G. Kellogg
Mr. & Mrs. W. C. McKenzie
Mr. & Mrs. W. L. McKenzie
Mr. & Mrs. Julius Neist
Mrs. Isaac Russell
Mr. & Mrs. Sebastian Stype
Mr. & Mrs. Malcolm Tucker
Mrs. A. V. Willoughby

RIVER FOREST.

ASHLAND AVENUE.

319 Mr. & Mrs. S. E. Baker & dr.
319 Benjamin F. Dyer
339 Mr. & Mrs. Frank D. Butler

---

278 Rev. & Mrs. Elwood M. Wherry & drs.
278 William B. Wherry
316 Mr. & Mrs. O. M. Barr
318 Mr. & Mrs. C. C. Collins

AUVERGNE PLACE.

Mr. & Mrs. Edward C. Waller & dr.
Receiving day Thursday
Henry Waller
Mr. & Mrs. W. H. Winslow
Receiving day Thursday

CENTRAL AVENUE

56 Mr. & Mrs. Chas. M. Sturges
358 Mrs. H. L. McKallor
362 Mr.&Mrs. Felix J. Griffen & drs.

FOREST AVENUE.

239 Mr. & Mrs. Henry Struble
245 Mr. & Mrs. Wm. P. Crenshaw
293 Mr. & Mrs. E. C. Moeller
295 Mr. & Mrs. J. E. Adams
337 Mr. & Mrs. Wm. C. Walsh
343 Mr. & Mrs. C. Juergens
347 Mr. & Mrs. F. Juergens
357 Mr. & Mrs. J. T. Hodgson & drs.

---

244 Geo. W. Homer
322 Mr. & Mrs. A. P. Grant
486 Mr. & Mrs. Henry E. Graves
492 Mr. & Mrs. F. J. Reichmann

FRANKLIN AVENUE.

279 Mr. & Mrs. Frank M. Homer
349 Mr. & Mrs. Frank L. Munroe
349 Miss Mary Cadman

---

312 Mr. & Mrs. Brunot Bailey
312 Mrs. Sally G. Root

GALE AVENUE.

97 Mr. & Mrs. P. C. Porter
97 Byron C. Porter
121 Mrs. W. M. Powell
121 Mr. & Mrs. H. E. Page
nw. cor. Elm. Mr. & Mrs. W. C. D. Gillespie

---

114 Mr. & Mrs. H. E. Parker
114 Alfred E. Parker
114 M. L. Parker
118 Mr. & Mrs. John Downey
130 Mr. & Mrs. Wm. H. Reedy
Receiving day Wednesday
160 Mrs. D. D. O'Brien
172 Mr. & Mrs. Frank Thompson & dr.

GROVE STREET.

87 Mr. & Mrs. B. F. Disbrow
97 Mr. & Mrs. C. E. Marble
Receiving day Thursday
113 Mr. & Mrs. E. F. Dunne
133 Mr. & Mrs. Morris M. Herriman
Receiving day Wednesday
133 William N. Herriman
145 Mr. & Mrs. W. H. Chenoweth & drs.
145 W. H. Chenoweth jr.
187 Mr. & Mrs. John J. Ryan

---

32 Mr. & Mrs. Charles J. Barnard.
36 Mr. & Mrs. Herman Glaess
114 Mr. & Mrs. Wm. H. Hatch
148 Mr. & Mrs. Lewis B. Mayo

JOHN STREET.

cor. Madison av. Rev. & Mrs. Geo. B. Day & dr.
Elias V. Day

KEYSTONE AVENUE.

253 Mr. & Mrs. M. W. Hakes & dr.
253 Mrs. Claudia Hough
281 D. W. Thatcher & dr.
281 Mr. & Mrs. J. C. Mooar
315 Mr. & Mrs. Wm. T. Barbour
347 Mr. & Mrs. E. J. MacAdams
357 Mr. & Mrs. F. D. Leonard & dr.
363 Mr. & Mrs. W. C. Freymuth
399 Mr. & Mrs. E. T. Converse
455 Mr. & Mrs. E. H. Duensing
ne. cor. Oak av. Mr. & Mrs. J. B. Blank
ne. cor. Oak av. Mr. & Mrs. Thomas A. Cobb

---

254 Mr. & Mrs. R. S. Odell
254 Mrs. Mary A. Odell
296 Carl A. Wilmeroff
306 Mr. & Mrs. G. W. Clark
340 Mr. & Mrs. Ralph J. Hirsch
344 Mr. & Mrs. Jacob A. Cost

LATHROP AVENUE.

317 Mr. & Mrs. L. G. Bostedo
333 Mr. & Mrs. John F. Barrett
333 Joseph De Gan
333 Miss Emma De Gan

MADISON AVENUE.

79 Mr. & Mrs. C. J. Schoening
Receiving day Wednesday
85 Mr. & Mrs. Frank H. Hillmer

OAK AVENUE.

257 Mr. & Mrs. C. L. Williams
261 Mr. & Mrs. J. Humphrey
267 Mr. & Mrs. R. H. Pierce
271 Mr. & Mrs. A. C. Kelsey
Receiving day Wednesday
271 Miss Fannie Casper
299 Mr. & Mrs. Edw. Tracy & dr.

---

270 Mr. & Mrs. George L. Thatcher & dr.
274 Dr. & Mrs. M. J. Lyman & drs.

PARK AVENUE.

435 Dr. & Mrs. Wm. E. Clarke
435 Mr. & Mrs. Glenn E. Plumb
445 Mrs. Isabel Plumb
445 Mr. & Mrs. Allan F. Millikan

---

334 Mr. & Mrs. Wm. O. Coleman
348 Mrs. F. M. Boag
348 Miss Genevieve E. Boag
Receiving day Thursday
348 James E. Boag
350 Mr. & Mrs. John Coleman
350 Miss Louie Becker
354 Mr. & Mrs. Isaiah F. Laing
354 Mrs. M. C. Laing & dr.

QUICK AVENUE.

34 Mr. & Mrs. Wm. F. Quick

THATCHER AVENUE.

263 Mr. & Mrs. Ellison H. Ross
269 Mrs. David C. Thatcher
269 Mr. & Mrs. Frank Little
269 Fred S. Thatcher
273 Mrs. M. W. Prouty
275 Mr. & Mrs. Andrew Jaicks
277 Mr. & Mrs. F. B. Klock
281 Mr. & Mrs. James P. Luse
283 Dr. & Mrs. James E. Keefe
293 Mr. & Mrs. J. B. Miller

---

106 Mr. & Mrs. J. W. Ross
122 Mr. & Mrs. F. M. Finch
256 Mr. & Mrs. John W. Broughton
256 H. E. Broughton
260 Mr. & Mrs. William H. Turner
260 Mr. & Mrs. Robert T. Walbank
Receiving day Thursday
272 Mr. & Mrs. D.A.Thatcher & dr.
278 Mr. & Mrs. Jas. S. Goodman
278 Miss Alma L. Brown
284 Mrs. Lucinda S. Lord
284 Fred W. Lord
284 Herbert J. Lord
290 Mr. & Mrs. R. C. Brown
304 Mr. & Mrs. H. W. Yalding & dr.
310 Mr. & Mrs. T. M. Jackson
334 Mr. & Mrs. Joseph D. Pickett & drs. *Receiving day Thursday*
334 Mr. & Mrs. John D. Pickett
338 W. R. Patterson
338 Miss M. V. Harwood
sw. cor. Chicago av. Mr. & Mrs. Webster Hakes

RIVERSIDE.

Rev. & Mrs. George Davis Adams
Mr. & Mrs. Charles E. Allen
Harry K. Allen
Mrs. Sarah C. Allen
Mr. & Mrs. A. F. Ames
Mr. & Mrs. James S. Andrews
Mr. & Mrs. H. M. Avers
Carlton S. Badger
Mr. & Mrs. H. H. Badger
Mr. & Mrs. Edward Badger
Harry A. Badger
Mr. & Mrs. John Balfour
Harry Balfour
Walter E. Balfour
Mr. & Mrs. Albert W. Barnum
Mr. & Mrs. W. H. Barnum
Receiving day Thursday
Mr. & Mrs. James H. Barry
Mr. & Mrs. Walter N. Bates
Mr. & Mrs. C. B. Beach & drs.
Mr. & Mrs. M. H. E. Beckley
Mr. & Mrs. George W. Beisel
Mrs. Louise Blayney
Mr. & Mrs. Thomas C. Blayney
Mr. & Mrs. Edgar B. Bliss
Mr. & Mrs. Hervey W. Booth
Mr. & Mrs. Arthur P. Bowen
Mr. & Mrs. Charles C. Boyles & dr.
Charles D. Boyles
Thomas D. Boyles
Mr. & Mrs. Street Bradley
Dr. S. L. Breckenridge
Mr. & Mrs. John J. Bryant & dr.
John J. Bryant jr.
Mr. & Mrs. John M. Cameron
Miss H. S. Campbell
Mrs. W. J. Campbell & dr.
Mr. & Mrs. D. W Carhart
Charles Chambers
Mrs. George Chambers
Dudley Chase
Mr. & Mrs. H. G. Chase
Mr. & Mrs. Henry I. Chase
Philander F. Chase
Mrs. & Mrs. Harry G. Chester
Dr. & Mrs. J. L. Congdon
Mr. & Mrs. Thomas M. Conpropst
Dr. George Coryell
Mr. & Mrs. A. D. Craig
Mr. & Mrs. Chauncey H. Crosby & dr.
Mrs. Amanda Crosby
Mr. & Mrs. C. L. Cross
Mrs. S. E. Dane
Miss Nellie T. Davis
Asa Dearborn
Mr. & Mrs. Watts De Golyer & dr.
Receiving day Wednesday
Mr. & Mrs. H. M. Dickson
W. A. Drake
Mr. & Mrs. E. A. Driver & dr.
Mr. & Mrs. J. S. Driver
E. Raymond Driver
Mr. & Mrs. Robert C. Dye
Mrs. Mary I. Dye
Mr. & Mrs. L. F. Dyrenforth
Mr. & Mrs. Julius T. Edson
Miss Margaret Elliott
Jerome A. Ellis
Frank Fredericks & drs.
Frank Fredericks jr.
Mr. & Mrs. L. B. French
Mr. & Mrs. John V. Gage
Arthur C. Gehr
Herbert B. Gehr
Mrs. Phebe B. Gehr
S. Whipple Gehr
Mrs. Nellie Gettier
Mr. & Mrs. Stephen Gitterman
Mr. & Mrs. James Glenn
Mr. & Mrs. A. Gorique
Mr. & Mrs. Chas. H. Gould
Mrs. M. E. Graham
Mr. & Mrs. Henry R. Green
Mr. & Mrs. Walter G. Greenleaf
Receiving day Wednesday
Mr. & Mrs. Charles O. Gregg
Mr. & Mrs. Seymour Guthrie
John W. Halliday & drs.
Mr. & Mrs. W. B. Hamblin
Mr. & Mrs. Thomas C. Hannah
Mr. & Mrs. George Hargreaves
S. H. Harrington & dr.
Mr. & Mrs. Jesse Hart
Mr. & Mrs. W. A. Havemeyer & dr.
William S. Hay
W. A. Havemeyer jr.
Mr. & Mrs. F. Hellyer & dr.
Mr. & Mrs. E. E. Helmer
Mr. & Mrs. C. M. Higginson
Mr. & Mrs. Frank A. Hitchcock
Mr. & Mrs. Walter E. Hodges
Mr. & Mrs. Frank G. Holton
Mr. & Mrs. Freelon Hotchkiss
Dr. I. S. Hotchkiss
Miss Hariette Hotchkiss
Mr. & Mrs. L. A. Howland
Mr. & Mrs. Gurdon S. Hubbard jr.

Mr. & Mrs J. B. Hughes
Mr. & Mrs. David J. Hull
Henry D. Hull
Mr. & Mrs. George Hunt
Mrs. M. A. Hutchinson
Mrs. W. W. Hutchinson
Mrs. Sarah E. Jackson
Mr. & Mrs. Cyrus M. Jones
Mr. & Mrs. M. Helles Jordan
Mr. & Mrs. W. S. Kammerer
George Chandlin Kimbark
Mr. & Mrs. A. M. Kinzie
Mr. & Mrs. Charles Lange
Mr. & Mrs. Wm. E. Lawrence
J. Lewis Lee
Mr. & Mrs. A. Lipsey
Mr. & Mrs. James H. Lipsey
Mr. & Mrs. Wm. Lusk
Mr. & Mrs. Archibald McArthur
Receive Tuesday & Sunday
Miss Florence B. McArthur
Mrs. H. J. McClintock
Mrs. E. C. McCloud
Roy M. McCloud
Mr. & Mrs. David W. McCord
Mrs. Anna Wood McDougal & dr.
James B. McLaughlin
Mr. & Mrs. David W. MacDonald
Mr. & Mrs. George A. Maclean
Receiving day Tuesday
Mr. & Mrs. Randolph Manning
Mrs. E. N. Mellor
Miss Vivia E. Mellor
Mr. & Mrs. Amos C. Miller
Miss Lula Miller
Mr. & Mrs. Thomas Miller & dr.
George B. Miner
Noyes B. Miner
F. M. Montgomery
Mr. & Mrs. James S. Moore
Mr. & Mrs. T. T. Morford
Mr. & Mrs. George Morton
Mr. & Mrs. Norris W. Mundy
Norris H. Mundy
Mrs. Leverett W. Murray
Mr. & Mrs. George P. Nichols
Mr. & Mrs. H. D. North
Mr. & Mrs. John F. Palmer
Dr. & Mrs. J. P. Palmer
Mrs. J. S. Pode
Mrs. Lucy G. Porter
Mr. & Mrs. John A. Post
Edwin R. Puffer
Mr. & Mrs. H. J. Racey
Mr. & Mrs. William Radford
Mr. & Mrs. Isham Randolph
Miss P. C. Randolph
Mr. & Mrs. J. N. Rawlings
Mr. & Mrs. James D. Raynolds
Mr. & Mrs. Frank F. Reed
Mrs. M. D. Reed
Mrs. Charles Reissig
Mr. & Mrs. August Repka
Mr. & Mrs. Benj. Reynolds
Mr. & Mrs. Myron B. Rice
Receiving day Thursday
Dr. & Mrs. Frederick W. Rich
Albert D. Rich
Mr. & Mrs. S. P. Richards & drs.
Mr. & Mrs. D. E. Richardson
Mr. & Mrs. Edward P. Ripley & drs
Mrs. J. S. Ross
Mrs. Kate Sanborn
George M. Scott
Mrs. Mary Scott
Mr. & Mrs. A. U. Scoville
Mr. & Mrs. Albert Seckel
Mrs. Elise Seckel
Mr. & Mrs. Louis A. Seeberger
Mr. & Mrs. Oscar M. Shannon
Mr. & Mrs. Wm. T. Sheldon
Mr. & Mrs. George W. Sherlock
Mr.&Mrs.Charles D. Sherman&drs.
Mrs. Bessie W. Sherman
Mr. & Mrs. W. C. Shoemaker
Gen. & Mrs. M. D. L. Simpson
Receiving day Thursday
Jerome W. Simpson
Mr. & Mrs. J. D. Sipp
Mr. & Mrs. E. E. Smith
Mr. & Mrs. George A. Smith
Mr. & Mrs. Herbert E. Smith
Mr. & Mrs. J. W. Smith & drs.
Rev. & Mrs. Charles C. Snyder & dr.
Karl F. Snyder
Mr. & Mrs. P. K. Solger
Mr. & Mrs. Robert Sommerville
Mrs. James Soper
Mr. & Mrs. Edward Southwood&dr.
Dr. & Mrs. Alexander Sterl
Mr. & Mrs. Edward H. Storey
Mr. & Mrs. Cornelius Sullivan&drs.
John E. Sullivan
Mr. & Mrs. George Tapper
Mr. & Mrs. Charles Tarnow & dr.
Mrs. J. S. Taylor & drs.
Louis S. Taylor
Mr. & Mrs. Milton Thomas
Mr. & Mrs. W. A. Thompson
Dr. & Mrs. E. A. Van Tuyl

Miss Maggie Van Tuyl
Mr. & Mrs. H. C. Vilas
Prof. & Mrs. Joseph Vilim
Mr. & Mrs. C. M. L. Walker
Mr. & Mrs. Chas. A. Walter
Mr. & Mrs. Wm. H. Ward
Mr. & Mrs. C. F. Wardell
R. J. Wardell
Mr. & Mrs. Robert M. Ware
Mr. & Mrs. Alexander Watson
Mrs. J. Q. Wells
Mrs. Jane Wesencraft
Mrs. Lotta Wesencraft
Mr. & Mrs. F. L. Whitcomb
Mr. & Mrs. Herbert T. Windsor
Mr. & Mrs. Charles A. Woodruff
Mr. & Mrs. Joseph G. Wurtele
Mr. & Mrs. Oscar R. Zipf
Receiving day Wednesday

TRACY.

Daniel Barnard
Mr. & Mrs. E. A. Barnard
Miss Alice L. Barnard
Miss Elizabeth Barnard
Mr. & Mrs. John Barwick
Mr. & Mrs. James A. Beach
Mr. & Mrs. Edwin Bebb
Mr. & Mrs. Robert Bebb
Mr. & Mrs. G. H. Brown
Mr. & Mrs. Cornelius Cox & dr.
Mr. & Mrs. A. S. Dittman & dr.
Mr. & Mrs. P. W. Dorn
Mr. & Mrs. Frank F. Douglas
Mr. & Mrs. G. M. French
Mr. & Mrs. J. B. Gascoigne
Mr. & Mrs. Charles B. Goes
Mr. & Mrs. Wm. Goes
Mr. & Mrs. C. H. Gorton & dr.
Mrs. Edward Grady
Mrs. J. M. Griswold & drs.
Mr. & Mrs. M. E. Griswold
Mr. & Mrs. A. C. Halliwell
Mr. & Mrs. John Hill jr.
Mr. & Mrs. W. I. Hitt
George T. Horton
Mr. & Mrs. H. E. Horton & dr.
Receiving day Tuesday
Mr. & Mrs. J. B. Humphreys
Rev. & Mrs. George E. Hunt
Miss Alice M. Krimbill
Mr. & Mrs. O. P. Laird
Mr. & Mrs. William Law
R. P. Layton & drs.
Mr. & Mrs. Alfred H. Marsh
E. P. Marsh & drs.
Mr. & Mrs. J. A. McKeever
Dr. A. B. Morgan
Mr. & Mrs. George W. Murray
Mr. & Mrs. H. A. Parker & dr.
Mr. & Mrs. Sidney Parker
Mr. & Mrs. E. L. Roberts
Mr. & Mrs. W. H. Roberts
Mr. & Mrs. Alfred H. Rush
J. M. Secrist
Mr. & Mrs. Frank Stewart
Mr. & Mrs. D. W. Sutherland
Mr. & Mrs. R. G. Taylor
Miss Julia H. Thayer
Mr. & Mrs. J. H. Vanderpoel
Mr. & Mrs. T. T. Verdier & dr.
Mr. & Mrs. D. C. Wagner
Mr. & Mrs. Robert Warfield
Mr. & Mrs. Samuel Wells
Mr. & Mrs. Frank White
Mr. & Mrs. T. H. White
Mr. & Mrs. James M. Young
Mr. & Mrs. Herman Ziegler

WASHINGTON HEIGHTS.

Mr. & Mrs. C. H. L. Ahrens & dr.
L. G. Brown
Rev. & Mrs. P. H. Budach
Mr. & Mrs. John E. Clarke
Prof. John W. Clarke
Mr. & Mrs. J. B. Clarke
Mr. & Mrs. J. F. Clausson
Elliott De Land & dr.
Walter De Land
Dr. & Mrs. James E. Derham
Mr. & Mrs. J. L. Dodd
Henry C. Ebel jr.
Mr. & Mrs. John Elmstedt
Mr. & Mrs. I. T. Greenacre
Mr. & Mrs. A. D. Heffron
Rev. & Mrs. D. S. Heffron & dr.
Mr. & Mrs. Ch. Holmberg
Mr. & Mrs. John H. Kistner
Mr. & Mrs. Gottlieb Klein
Jacob Krohner
Dr. & Mrs. Louis Lowenthal
Mrs. James A. Price
Mr. & Mrs. S. Edward Rumsey
Mr. & Mrs. A. B. Stevens & dr.
Mr. & Mrs. H. H. Wilder

WILMETTE.

Mr. & Mrs. John Arndt
Mr. & Mrs. James A. Arthur
Rev. & Mrs. Hugh Atchinson
Mr. & Mrs. F. W. Barnes
Mr. & Mrs. George Barry & drs.
George F. Barry
Mr. & Mrs. Ralph E. Beebe
Mr. & Mrs. Frank Berry
Mr. & Mrs. J. A. Bockius & dr.
Mr. & Mrs. R. Bodinghouse
Mr. & Mrs. S. E. Bradley
Mr. & Mrs. Leland Breese & drs.
Mr. & Mrs. C. H. Brethvold
Mr. & Mrs. Edward A. Burge
Mr. & Mrs. W. W. Carroll
Mr. & Mrs. M. T. Carter & drs.
E. J. Chalfant & dr.
Mr. & Mrs. R. W. Chappell & dr.
Dr. & Mrs. A. S. Childs & dr.
Mr. & Mrs. C. S. Clark
Mr. & Mrs. John B. Clay
Mr. & Mrs. Geo. A. Colton & drs.
Mr. & Mrs. Alonzo P. Convis
Mr. & Mrs. C. D. Cramer
Mr. & Mrs. H. A. Crane & drs.
Mr. & Mrs. Willis E. Crane & drs.
Mr. & Mrs. C. W Crocker & dr.
Mr. & Mrs. P. O. Crocker
Mrs. Elizabeth Davenport
Rev. E. B. Dean
Mr. & Mrs. John De Haye
Mrs. Caroline De Zeng
Mr. & Mrs. Harvey M. Dibble
Mr. & Mrs. Albert Dietz
Mr. & Mrs. J. G. Dietz
Mr. & Mrs. S. M. Dingee & dr.
S. S. Dingee
Mr. & Mrs. Harry V. Donaldson
Mr. & Mrs. Edwin Drury & dr.
Frank Drury
Mr. & Mrs. H. G. Drury & dr.
Mr. & Mrs. A. C. Duncan
Mr. & Mrs. W. M. Egan
Dr. C. H. Eldred
Mrs. Edgar Ellis
Mr. & Mrs. Edward F. Ernst
Mr. & Mrs. Walter Faraday
Miss Ann Farnsworth
Mr. & Mrs. Edward P. Fatch
Mr. & Mrs. G. E. Fernald
Mrs. S. A. Fisher
J. H. Furman
Miss Jeanie Furman
Miss Nettie Furman
Mr. & Mrs. A. N. Gage
Mrs. Helen S. Gage
Mr. & Mrs. Henry H. Gage
Mrs. Caleb F. Gates & dr.
Mr. & Mrs. Henry B. Gates
Mrs. I. A. Gooding & dr.
S. E. Gooding
W. S. Gooding
Mr. & Mrs. E. J. Graham
Mrs. M. E. Griswold
Dr. Geo. W. Haskin
Mr. & Mrs. A. R. Hayes
Mrs. E. W. Hoffman
Mr. & Mrs. W. J. Hosmer
Mr. & Mrs. J. M. Johnson
Mr. & Mrs. E. C. Jones
Mr. & Mrs. F. L. Joy
Mr. & Mrs. A. Kaynor & dr.
Miss Margaret Kearney
Mr. & Mrs. W. D. Ketchum & drs.
Mr. & Mrs. H. E. King
Mr. & Mrs. W. G. King & drs.
Mrs. W. H. Kinney
Mr. & Mrs. Rufus L. Kirk
Mr. & Mrs. G. G. Knox & dr.
Mr. & Mrs. Frank Kunz
Carl R. Latham
Mr. & Mrs. E. C. Latham
Miss Hattie Latham
Mr. & Mrs. Hubbard Latham
Mr. & Mrs. H. H. Latham
Francis B. Law
Miss Anna E. Law
Miss Ida I. Law
Mr. & Mrs. John Ling
Mr. & Mrs. Warren Lusted
Mr. & Mrs. A. J. Lyon
Mr. & Mrs. A. W. MacLean & dr.
Mr. & Mrs. George H. Mars
Mr. & Mrs. J. B. McCormick
Mr. & Mrs. Alex. McDaniel
Mr. & Mrs. J. H. McDowell
Mr. & Mrs. J. L. McKittrick
Mr. & Mrs. W. J. Merriam
Mr. & Mrs. Chas. J. Michelet
Dr. & Mrs. W. E. Michelet
Mr. & Mrs. W. F. Miller
Mrs. Mary J. Mills
Mr. & Mrs. H. E. Moore
Mr. & Mrs. W. R. Morley
Mr. & Mrs. John Mower
Mr. & Mrs. L. N. Moyer
Mr. & Mrs. B. M. Munn
Mr. & Mrs. C. S. Musson

Frederick Norman
Mr. & Mrs. F. S. Pallett
Mr. & Mrs. William Panushka & dr.
John W. Panushka
Mrs. Alexander Parr & dr.
E. S. Parr
George R. Parr
Mr. & Mrs. Edgar T. Paul
Mr. & Mrs. Frank M. Paul
F. C. Penniman
Mr. & Mrs. J. C. Pierson
Mr. & Mrs. L. J. Pierson
Mr. & Mrs. Loring W. Post
Mr. & Mrs. Mortimer Power
Mr. & Mrs. J. M. Riley
Mr. & Mrs. George W. Rogers & dr.
Edward F. Russell
Miss Lena L. Russell
Mr. & Mrs. Arthur Sanderson
Mr. & Mrs. James C. Savage & dr.
Mr. & Mrs. Carl S. Schroeder
Dr. John Segsworth
Mrs. Jane Shantz & dr.
Mr. & Mrs. A. T. Sherman
Mr. & Mrs. Milton A. Sherman
Mr. & Mrs. W. C. Shurtleff
Dr. & Mrs. J. W. Slonaker
G. W. Springer
Mr. & Mrs. L. B. Springer
Mrs. M. C. Springer & dr.
Mr. & Mrs. Geo. E. Spry
Mr. & Mrs. E. F. Stiles
Dr. & Mrs. B. C. Stolp
Mr. & Mrs. Calvin A. Strong
Mr. & Mrs. W. W. Sutton
Mr. & Mrs. Charles Swartout
Mr. & Mrs. Wm. G. Sweetman
Mr. & Mrs. Albert H. Taylor
Mr. & Mrs. Cortland C. Taylor
Mr. & Mrs. Thos. H. Taylor
William H. Taylor
Dr. & Mrs. W. M. Tomlinson
Mr. & Mrs. Howard N. Tyson
Mr. & Mrs. Frank C. Van Ness
Mr. & Mrs. Wm. Von Glahn
Mr. & Mrs. M. E. Walters
Mr. & Mrs. James Watson
Mr. & Mrs. George A. Watson
Mr. & Mrs. Thomas Watson & dr.
Mr. & Mrs. Thomas W. Watson
Mr. & Mrs. C. A. Weary & dr.
Mr. & Mrs. E. R. Webber
Mr. & Mrs. F. M. Westerfield
Mr. & Mrs. H. D. Westerfield
Mr. & Mrs. E. B. Wheelock
Mr. & Mrs. S. A. Wheelock & dr.
Mr. & Mrs. F. L. Wolf
Thomas Wright & dr.

WINDSOR PARK.

BOND AVENUE.

7301 Mr. & Mrs. Isaac T. Sutton
7301 Mr. & Mrs. Albert Mohr
Receive Wednesday
7429 Mrs. Helen Stephens
7429 Mr. & Mrs. Jas. Bentliff
7433 Mr. & Mrs. A. J. Simpson
7329 Mr. & Mrs. George T. Kessler
7437 Mr. & Mrs. Alexander Craig
7443 Mr. & Mrs. Samuel A. French
7443 Mr. & Mrs. Garrie S. French
7465 Mr. & Mrs. P. J. McDonagh
7565 Mr. & Mrs. George Nichols & dr.
7565 Jean Nichols

7300 Mr. & Mrs. Henry J. Hetherington
7306 Mr.&Mrs.Jno. T. Hetherington
7318 Mr. & Mrs. Harry W. Mace
7330 Mr. & Mrs. Wm. Pettis
7334 Mrs. Caroline J. Baker
7346 Mr. & Mrs. Harry Darling
7350 Mr. & Mrs. Charles Young
7408 Mr. & Mrs. W. E. McDermut
7432 Dr. Harry J. Lynn
7432 Mr. & Mrs. Chas. F. Lynn&dr.
7436 Mr. & Mrs. G. H. Goodrich & dr.
7452 Mr. & Mrs. Wm. B. Jones
7456 Mr. & Mrs. N. H. Van Sicklen
7470 Mr. & Mrs.Wm. H. Shoemaker
7524 Mr. & Mrs. August Wooler
7536 Dr. & Mrs. G. J. White
7554 Dr. & Mrs. W. B. Ferris
7554 W. E. Rooker
7554 Frederick M. Barnes
7620 Mr. & Mrs. Charles J. Johnson
7620 Mrs. S. J. Olds
7632 Miss Katherine Davis
7636 Mr. & Mrs. J. H. Jones
7640 Mr. & Mrs. A. F. Middagh
7650 Mr. & Mrs. Wellington B. Stone
7664 Mr. & Mrs. H. G. Purinton
7700 Miss Rachel Van
7700 Miss Nellie Pope
7750 Mr. & Mrs. Skene

LAKE AVENUE.

7540 Mr. & Mrs. Frederick W. Clark

SAGINAW AVENUE.

7535 Mr. & Mrs. R. E. Schmidt
7641 Mr. & Mrs. Alexander Harvey
7657 Mr. & Mrs. Charles M. Steffens
7626 Mr. & Mrs. Robert Mertens
7636 Mr. & Mrs. Thomas D. Bentley jr.
7636 Thomas D. Bentley
7636 John R. Bentley

SEVENTY-THIRD STREET.

43 Mr. & Mrs. John A. Colby
43 John W. Bowers
138 Mr. & Mrs. Ernest M. Kimball

SEVENTY-FOURTH STREET.

80 Mr. & Mrs. John A. Kelly
83 Mr. & Mrs. Andrew Wallace
84 Mr. & Mrs. W. C. Peters
84 Mrs. Henrietta Palsin
87 Mr. & Mrs. Samuel M. Rowe
87 Robert D. Rowe
204 Mrs. R. H. Long & dr.
218 Mr. & Mrs. W. J. Hartman
226 Mr. & Mrs. E. H. Mosher
230 Mr. & Mrs. Jonathan Smith & drs.

SEVENTY-FIFTH STREET.

107 Mr. & Mrs. F. Munson
Receiving day Thursday
107 Frank W. Munson

SEVENTY-SIXTH STREET.

240 Percy H. Smith

SEVENTY-SEVENTH ST.

47 Mr. & Mrs. H. W. Parkhurst
47 Mrs. R. S. Crandall
59 Mr. & Mrs. Charles H. Wilcox
59 Mrs. A. P. Wilcox

WINNETKA.

Mr. & Mrs. John Alles
Mr. & Mrs. John Alles jr.
Mr. & Mrs. Charles C. Arnold
Mr. & Mrs. George Baker & dr.
J. H. Batchelder
Mr. & Mrs. Horace W. Beek
Mr. & Mrs. Chas. Guy Bolte
Mr. & Mrs. J. Edwin Bradstreet
Miss Lizzie Brock
Col. & Mrs. J. E. Buckbee & dr.
Julian E. Buckbee jr.
Miss Minnie H. Butler
Mrs. H. E. Calrow & dr.
Mr. & Mrs. J. G. Calrow
Mr. & Mrs. Treat Campbell
Mr. & Mrs. A. B. Capron & dr.
Mr. & Mrs. William Warren Case
Mr. & Mrs. Charles W. Cole
Mr. & Mrs. F. K. Copeland
Lowell Copeland
Mr. & Mrs. Thomas Copelin
J. A. Cunningham
Mr. & Mrs. J. T. Dale
Miss Jane E. Dale
Mrs. J. A. Densmore & dr.
Mr. & Mrs. J. B. Densmore
Mr. & Mrs. H. A. de Windt
Mr. & Mrs. T. S. Dick & drs.
Rev. & Mrs. Q. L. Dowd
Mr. & Mrs. Charles Eastman
Edwin S. Fechheimer
Mr. & Mrs. John Gauler
Miss Grace Graves
Mr. & Mrs. R. M. Graves & dr.
Mr. & Mrs. Frederick Greeley
Mrs. Morris L. Greeley
Mr. & Mrs. Thomas Hawkes & dr.
Mr. & Mrs. Samuel Hazlehurst
Mr. & Mrs. John Heath
Mr. & Mrs. F. E. Herdman
Geo. Higginson jr.
Mr. & Mrs. G. C. Hoge
Mr.&Mrs. DeWitt P. Hubbard & dr.
Mr. & Mrs. James A. Hunt
Mr. & Mrs. William H. King
Mr. & Mrs. Wendell Klein
Mr. & Mrs. M. R. Kultchar
Mr. & Mrs. George H. Leslie
Mr. & Mrs. Henry Levin
Mr. & Mrs. H. D. Lloyd
Mr. & Mrs. Francis O. Lyman
Mr. & Mrs. H. V. Mann
Mr. & Mrs. B. A. May &-drs.
Alfred C. Maynard
Edwin Maynard
E. Percy Maynard
Mr. & Mrs. Howard McAllaster
Mr. & Mrs. G. M. McConnel & dr.

Mr. & Mrs. Robert B. McConnel
Receiving day Tuesday
Dr. S. G. McCracken
Mr. & Mrs. John McFarlin
Mr. & Mrs. George McKinney
William McKinney
Mr. & Mrs. James H. Miller
Mr. & Mrs. J. H. Monrad
Mr. & Mrs. Edwin W. Morse
Mrs. G. H. Morrison
R. S. Moth
Mr. & Mrs. G. W. Oldfather
Mr. & Mrs. H. I. Orwig
E. W. Osgood
Mr. & Mrs. S. W. Osgood
Mrs. B. Ostrander
Mr. & Mrs. Wm. A. Otis
Mr. & Mrs. J. O. Parker & drs.
James K. Parker
Mr. & Mrs. Rudolph Petterson & dr.
Charles B. Pierce
Mr. & Mrs. C. B. Powell
Mr. & Mrs. Carlton Prouty
Mr. & Mrs. M. F. Prouty
Mr. & Mrs. J. A. Pugh
Mrs. Nannie Reagan & dr.
Mr. & Mrs. G. H. Ruel
Mr. & Mrs. Jos. B. Sanborn
Mr. & Mrs. Samuel Schackford
Mr. & Mrs. James Sheehan
Joseph Sherlock
Miss Elizabeth O. Shibley
Mrs. C. J. Sloate & drs.
Mrs. Susan Smith & drs.
Mr. & Mrs. Merritt Starr
Mr. & Mrs. C. S. Thorne & drs.
Mr. & Mrs. H. Totten
Mrs. Susan Totten & dr.
Harry Totten
Mr. & Mrs. J. G. Weart
Mr. & Mrs. Charles Wicks
Mr. & Mrs. Thomas G. Windes
A. J. Willard
Mr. & Mrs. J. H. S. Williams
Mr. & Mrs. J. C. Winship
Mr. & Mrs. A. T. Woodford
Mr. & Mrs. W. S. Worman

New England... Pianos

Quality the Highest
Terms the Easiest
Prices the Lowest

The Most Popular Piano Made.....

Demonstrated by the fact that more of them are sold annually than of any other make.

To Rent and For Sale ON EASY PAYMENTS

New England... Pianos

Manufacturing the entire Piano enables us to make terms and prices to meet the wants of all, and you pay **Only One Profit** in dealing direct with the LARGEST MANUFACTURERS IN THE WORLD.

....NEW ENGLAND PIANO CO.

Warerooms: **262-264 Wabash Ave., Chicago.**
200 Tremont St., Boston.
98 Fifth Ave., New York.
26-28-30 O'Farrell St., San Francisco, Cal.

FACTORIES, BOSTON, MASS.

BECK MANTEL & TILE CO.

ROBT. BECK, PROP.
(10 Years Supt. Henry Dibblee Co.)

Tiles
Ceramic
Mosaic....

FINE WOOD MANTELS

Fireplace
Furnishings
AND Gas Grates

Mantels made from Architect's Designs.
All Kinds of Repair Work a Specialty.

STORE AND WAREROOMS,

1430 W. MADISON STREET,
CHICAGO.

PART EIGHTH.

SHOPPING GUIDE.

THE BLUE BOOK.

CONTAINING A SELECTED LIST OF PROMINENT FIRMS AND INDIVIDUALS OF CHICAGO, ARRANGED UNDER THEIR PROPER PROFESSIONAL AND BUSINESS HEADINGS;

SOPER SCHOOL OF ORATORY
ESTABLISHED 1877
ELOQUENCE IS POWER

Dramatic Art, Shakespeare, Elocution, Delsarte, Impersonation, Parliamentary Law.

Experienced Corps of Teachers and Lecturers.

Send for Catalogue.

SOPER'S RECITATION BOOKS 12 numbers, 25 cents each.

HENRY M. SOPER, PRESIDENT,
26 VAN BUREN ST., CHICAGO.
TELEPHONE HARRISON-381.

20th year. (Incorporated 1892.)

The Borden and Kimbark Co.

WHOLESALE AND RETAIL **CIGARS** TOBACCOS, PIPES, and SMOKERS' SUPPLIES.

AGENTS FOR
SANCHEZ & HAVA, Tampa, Fla.
G. FLOREZ, Chicago, Ill.
YOCUM BROS., Reading, Pa.
GRAF & BAUERLEIN, Milwaukee, Wis.
CAMERON & CAMERON, Richmond Va.

N. W. CORNER
LA SALLE & MADISON STS.

Phone Oakland-319 Established 1865

Floral Decorations.

S. MUIR Florist

3530 Michigan Ave.

Choice Cut Flowers

Orders by Mail, Telegraph or Telephone will receive Prompt Attention.

....CHICAGO, ILL.

JOHN T. MUIR,
Manager.

LADIES' SHOPPING GUIDE.

EMBRACING NAMES AND ADDRESSES OF RELIABLE AND PROMINENT FIRMS AND INDIVIDUALS, CLASSIFIED UNDER APPROPRIATE BUSINESS HEADINGS AND PROFESSIONS.

THE ONLY ANTIQUE STORE IN THE WEST

J. J. G. BURGHOFFER

70 WASHINGTON STREET

Original Antiques, Louis XV Furniture, Draperies, Silver, Ivory Carvings, Japanese and Chinese Porcelains, Old Berlin, Dresden and English Porcelains, Rare Etchings, Paintings, Arms, Unset Precious Stones, Fine Opals.

TELEPHONE HARRISON-314

Warne Addressing Company

334 Dearborn Street

ADDRESSING
ENCLOSING
DELIVERING

....CHICAGO

Addressing Companies.

WARNE ADDRESSING CO. 334 Dearborn

Ancient Coins.

STEVENS & CO.
69 Dearborn Street,
Buy and Sell Old Money and Rare Stamps.
Illust'd Coin Catalogue 10c.

Architects.

De Horvath Jul, 119 Dearborn

KALLAL & MOLITOR, 1209 Association bldg. 155 LaSalle

Art.
(Fine.)

GEORGE R. BURGESS,
= = Fine Arts = =
314 Thirty-fifth Street,
Bet. Michigan & Indiana Aves.
Artistic Framing, Fine Gold Work. And Regilding a Specialty.

Portraits in Oil from Life or Photographs

Studio . . . Artist
1619 Masonic Temple . . . . Chicago

Art—High Class Works.

ANDERSON ART CO. Wabash av. cor. Madison

THURBER W. SCOTT, 210 Wabash av.

Art Galleries.

Art Institute (The) Lake Front opp. Adams st.

Artists.

HELEN M. TOPPING,
TEACHER OF CHINA PAINTING.
Studio, 4425 Berkeley Ave., Tuesdays and Thursdays. 1106 Steinway Hall. Wednesdays. Christmas orders a specialty. Firing done.

VAN NESS F. L. 1619 Masonic Temple

Artists.
(Miniature.)

MISS MAGDA M. HEUERMANN.
Studio 1106-07 Auditorium Tower.
Instructions in China Painting and Pyrography, Miniatures on Ivory a Specialty.

Artists' Drawings, Etc.

KEPPEL FREDERICK & CO. 1 Vanburen

Asphalt Pavements.

WESTERN PAVING SUPPLY CO. 36 Lasalle

Awnings for Rent.

Awnings, Carpet Coverings, Chairs, Tables, Step Carpets, Carriage Men and Calcium Lights Furnished for Weddings, Receptions, Etc.

GEO. M. COOK,
3742 Cottage Grove Avenue
TELEPHONE OAKLAND-977.

Banks.

THE
CHICAGO NATIONAL BANK
Dearborn & Monroe Sts.

CAPITAL	- -	$500,000
SURPLUS	-	500,000

JOHN R. WALSH, PRES.
ANDREW McNALLY. VICE-PRES.
F. M. BLOUNT, CASHIER,
T. M. JACKSON, ASST. CASHIER.

John McLaren, Pres. Chas. F. Grey, V-P.
C. M. Walworth, Cashier.

The Hide & Leather Nat. Bank
OF CHICAGO.
149-151 La Salle Street.

DIRECTORS:—John M. Clark, O. F. Fuller, Chas. F. Grey, Wm. L. Grey, John McLaren, C. H. Morse, Thos. S. Wallin, Ben. T. Hosking, C. M. Walworth.

Baths.

THE SWEDISH CURE
SCIENTIFIC MASSAGE AND
ELECTRIC BATH SYSTEM
EMIL KJELLBERG, M.D.,
Central Music Hall, - Room 48.

Baths.
(Electro Thermal.)

Auditorium Electro-Thermal Bath Rooms
J. Mitchell Taylor, M. D.
Electricity in all forms applied in **Nervous and Chronic Diseases.** Ladies' department in charge of Mrs. Mary S. Halloway, Suite 35 Auditorium Bld'g, Wabash Avenue entrance.

Bicycles.

DAVIS SEWING MACHINE CO. Makers Dayton Bicycles, Wabash av. cor Randolph
MILBURN WAGON CO. 521 to 531 Wabash av.
ORIENT CYCLES, 268 Wabash av.

Bicycles and Athletic Goods.

SPALDING A. G. & BROS. 147 and 149 Wabash av.

Birds.

Columbia Bird Store, 3711 Cottage Grove av.
Kaempfer Fred. 217 Madison

Bookbinders.

GEIGER J. J. 440 N. Wells
Ringer P. & Co. 108 and 110 Randolph

Books and Engravings.

LIBRARIES PURCHASED FOR CASH.
WM. R. HILL BOOK CO.
Booksellers and Importers,
5 & 7 Monroe St,
Old and Rare Books. Standard Sets in Fine Bindings a Specialty.

Bottle Dealers.

SANGER L. I. 1233 State

Braiding and Embroidery.

Braiding and Machine Embroidery of All Kinds.
THE WILSON
Braiding and Embroidering Co.
90 Market Street.

Butter and Eggs.

CHARLES CREAMERY CO.
41 N. State Street.
Sells Finer Butter than any other Dealer and Gives Full Weight.
Telephone Main-600.

Cabinet Makers.

VISCONTI F. 2920 Cottage Grove av.

Carpet Cleaners.

BEDELL GEORGE MRS. 265 N. Clark
BEECROFT & CO. 107 W. Monroe
COOK GEORGE M. 3742 Cottage Grove av.
GARDEN CITY CARPET CLEANING CO. N. F. Auw, Mgr., 278 N. Clark. Tel. North-574

Great American Steam Carpet and Lace Cleaning Works
NICHOLAS AUW, Prop.
Tel. South-803 ....141, 20th Street

5-C-C-C-C-C's
Chicago Chemical Carpet Cleaning Co.
General Carpet Workers and Contractors.....
Non- Removal Work a Specialty.
See us....594 N. Wells St.
F.H.Hodgkins, Pres.–Established 1892

HOERLEIN CARPET CLEANING & UPHOLSTERING CO.
3146 Cottage Grove av. Tel. South-647

CARPETS AND RUGS
Steam Cleaned, Renovated and Laid.
WILSON & CO.
403 and 405 North Clark Street.
Tel. North-934. *Lace Curtains Cleaned.*

Carpets, Curtains and Rugs.
(Exclusively.)

RICHARDSON O. W. & CO. 315 to 321 Wabash av, opposite "The Auditorium"

Carriages and Buggies.

MILBURN WAGON CO. 521 to 531 Wabash av.
STUDEBAKER BROS. MFG CO. 378 to 388 Wabash av.

Caterers.

JOHNSON E. H. 973 W. Madison
Tel. West-69

MRS. A. L. JONES,
CATERESS,
Dinners, Luncheons, Weddings and Receptions.
166, 29th St. Bet. Ind. and Prairie aves.

Cemeteries.

OAK WOODS CEMETERY ASSOCIATION, 200, 185 Dearborn
ROSEHILL CEMETERY CO. office 704, 171 Lasalle

London Chimney Sweep Co.

CLEAN AND REPAIR CHIMNEYS

WITHOUT MAKING DUST OR DIRT.

Put up all kinds of Tops, Wind Guards and Smoke Stacks; Clean Stove Pipe and Ash Chutes, Furnaces and Ranges.

TUCK POINTING AND CHIMNEYS BUILT.
MASONS AND BUILDERS.

.....G. E. CONWAY, Manager.....

44 EAST 13TH STREET, NEAR MICHIGAN AVENUE.

Chimney Sweeps.

London Chimney Sweep Co. 44 E. 13th

Chimney Tops and Repairing.

KING MOLESWORTH, 3139 Wabash av. Tel. South-922

China Decorators.

WESTERN CHINA DECORATING WORKS, 11 to 17 Madison

China, Glass and Queensware.

BURLEY & COMPANY, 145 and 147 State

Chiropodists.

EMANUEL WM. PROF. 16, 213 State

PROF. I. JEFFREYS,
Chiropodist and Manicure,
Room 15, 271 Wabash Ave.

DR. M. PINCUS,
CHIROPODIST, R. 53, 209 State.
Bunions and Ingrown Toe nails cured, Corns removed without pain, and all diseases of the fect successfully treated
Patients treated at their residence if desired, Hours: 9 a. m. to 6 p. m. Sunday, 12 m. to 1 p. m.

Cigars.

BORDEN & KIMBARK CO. Lasalle nw. cor. Madison

Coal Dealers.

CONSUMERS COMPANY (THE) 36th and Butler

Corsets.
(Manufacturers.)

ST. CLAIR CORSET CO.
FINE CORSETS MADE TO ORDER
163 STATE ST., COR. MONROE, 4th Floor.
MME. O. M. ZUGSCHWERT.

Curiosity Shop.

BURGHOFFER J. J. G. 70 Washington

Dairies.

MIX IRA J. 129, 131, 133, 30th

Dancing Academies.

McKEE H. MR. & MRS. 1249-51 W. Madison and N. Clark cor. Belmont av.; res. 698 Walnut

Formerly of New York City. Established 1887.

PROF. WM. EMANUEL,

.....SCIENTIFIC.....

Chiropodist and Manicure,

213 STATE STREET, ROOM 17.

Treats all diseases of the Human Feet.

CORNS REMOVED WITHOUT BLOOD OR PAIN 25C EACH
ALSO TICKETS FOR SALE.

Ladies' Maid in attendance. Hours, 8 to 6.30; Sundays 10 to 3.

Chauncey J. Blair, President. John Benham, Vice-Pres. and Gen'l Mgr.
George Barry, Treasurer. Frederick L. Jewett, Secretary.

THE CONSUMERS COMPANY

Anthracite :: COAL :: Bituminous

LEHIGH VALLEY ANTHRACITE,
HOCKING VALLEY, INDIANA AND DOMESTIC COALS.

BUTLER STREET, 35th to 36th.

Weights Guaranteed. Telephone South-620.

Decorators.

THE ALMINI COMPANY

Interior Decorators,
General Painters, etc.

107 Wabash Ave. Tel. Main-3079

CRANDALL FRANK A. 2210 and 2212 Indiana av. Tel South-1
CRANDALL R. A. CO. 98, 22d. Tel. South-230
ECKART WM. CO. 255 Wabash av.

Established 1855. Tel. North-254.
HENRY G. EMMEL CO.
Successors to Peter Emmel.
PAINTING AND DECORATING.
Estimates Furnished. Paper Hangings.
500 WELLS STREET.

MAXWELL S. A. & CO. 134 and 136 Wabash av.
NELSON W. P. CO. 193 Wabash av.

OLIVER S. ROSS,
PAINTER AND DECORATOR
DEALER IN
Wall Paper, Paints, Oils, Glass, etc.
Tel. Oakland-140. 4221 LAKE AVE.

Delicacies and Fine Groceries.

CHAS. SCHUBERT,
Delicacies and Oysters
3235 Cottage Grove Ave.

Dentists.

Abbott M. E. Dr. 748 Washington boul.
BROWN & ELY, 1911 Michigan av.
DUNN J. AUSTIN, 901 Marshall Field bldg.

M. W. BONFIELD,
PRINCIPAL.

H. E. BONFIELD,
SUP'T.

HAYMARKET MAY 4, 1886.

The Bonfield Detective Agency

120, 122 & 124 La Salle St.

Chicago

Telephone Main-866.

Dentists—continued.

A. EUGENE EAGLES.. ..
...DENTIST...
356 N. Clark Street.

G. EDGAR EVERETT,
.....DENTIST.
1496 W. MADISON ST.
TEL. WEST-996. COR. KEDZIE AVE.

GUNTHER H. ALFRED, 3300 Cottage Grove av.
KERSHAW B. H. 390 N. Clark (cor. Maple)

Mrs. H. E. Lawrence,
... DENTIST....
100 State St., - - Chicago.
RELIANCE BUILDING, SUITE 1017,
OVER CARSON, PIRIE, SCOTT & CO.

MARSHALL JOHN S. M.D. 1013, 36 Washington; hours 9 a.m. to 12.30 p.m. and 1.30 p.m. to 5 p.m. Tel. No. Main-4852
NOYES EDMUND, 65 Randolph
NOYES FREDERICK B. 65 Randolph
PECK A. H. DR. 65 Randolph

G. H. RICHARDSON,
...DENTIST...
Tel. Oakland-417. **3505 Indiana Ave.**

SACKETT H. R., D.D.S. 1012 Columbus Mem. bldg. Hours 9 to 1, 2 to 5. Tel. Main-3856
SWAIN EDGAR D. 65 Randolph
SWAIN O. D. 1313 Masonic Temple
Ullery F. B. Dr. 3946 Drexel boul.
WHITMORE CHARLES C. 1217 Champlain bldg.

Detective Agencies.

BERRY'S DETECTIVE AGENCY, 616 to 621 Chicago Stock Exchange

Founded 1870. Incorporated 1890.

WM. J. SUTHERLAND, General Manager Western Division. ROBERT J. FERNS, General Manager Eastern Division.
JOHN BOLAND, President.

The Mooney & Boland Detective Agency and Railway Secret Service.

SECURITY BUILDING, CHICAGO. Tel. Express-134.

132 BROADWAY, NEW YORK. Tel. Courtlandt-1926.

Long Distance Telephone Connection.

BONFIELD DETECTIVE AGENCY, 16, 122 LaSalle
MOONEY & BOLAND AGENCY (THE), Security bldg.
THIEL'S DETECTIVE SERVICE CO. 218 The Temple, sw. cor. LaSalle and Monroe

Diamonds.

CHAMBERS J. B. & CO. Clark and Madison

Disinfectants.

Hydro-Pneumatic Disinfecting Co
431 Wabash Avenue.
Automatic Disinfecting Apparatus and Disinfectants.

Dress Pleating.

CASLER'S Dress Pleating Bazaar.
78 State, Room 33.
Accordeon Skirt—Buttons Covered—Button Holes Made—Shirring—Pinking and Fringing.

Fowler J. E. 489 W. Madison

Dressmakers.

Miss N. Dempsey, Modiste....
Near 31st St. **3033 Prairie Ave.**

FEY C. MME. 3353 Indiana av.

E. L. HANLON, SUCCESSOR TO MISS E. LORDEN
....IMPORTER
1409 Michigan Ave.

J. M. SMITH,
(Formerly with White & Howard N. Y.)
2251 Indiana Ave.
LADIES' TAILORING AND DRESSMAKING ESTABLISHMENT
Very Reasonable Prices.

Druggists.

Mathison Soren, R. Ph. 2126 Indiana av. Tel. South-172
RHODE R. E. 504 N. Clark

E. von Hermann Pharmacy Co.
N. E. cor, 31st St. and Indiana Ave.
Open All Night with Messenger Service.
Tels, South-108 and South-1115.

Dyers and Scourers.

GRAHAM'S CHEMICAL CLEANING AND DYE WORKS, Douglas Arcade, 36th and Cottage Grove av.
GRAHAM'S STEAM DYE WORKS, 1363 and 2004 W. Madison
HYDE PARK STEAM DYEING AND CLEANING WORKS, 314 E. 43d

JULIUS KOPP.....
CLEANING, DYEING AND TAILORING.
Repairing, Altering, Scouring & Pressing,
.. ..117, 22nd Street.....

SPANGLER'S DYE HOUSE,
369 N. State St.
DYEING & CLEANING
In all its Branches.

LADIES' AND GENT'S
GARMENTS
CLEANED AND DYED.

LACE, CHENILLE, MADRAS
AND DAMASK CURTAINS
CLEANED.
BLANKETS CLEANED.

GRAHAM'S CHEMICAL
CLEANING AND DYE WORKS

Main Office:
36th Street and Cottage Grove Avenue
"Douglas Arcade," Chicago

Works: 30th and State Streets **J. J. GRAHAM, Proprietor**

Work Called for and Delivered on Short Notice

ALL ORDERS RECEIVE MY PERSONAL ATTENTION.

Mme. Theona A. Wells

Late with The Adams Steam Dye Works

FRENCH DRY CLEANING and DYEING

3029 Michigan Boulevard

Curtains and Gloves Cleaned
Feathers and Boas Steamed and
Curled

Ladies' and Gentlemen's Garments
Cleaned and Repaired
Real Laces Cleaned equal to New

Dyers and Scourers—continued.

WELLS THEONA A. MME. 3029 Michigan av.
WINK HENRY, 2546 Cottage Grove av.

Electricians.

Tel. Express-341. Established, 1882.

HENRY NEWGARD,

Electrical Construction and Repairing.
Rooms 1 and 2, **101 Washington St.**

Elocutionists.

COLUMBIA SCHOOL OF ORATORY AND PHYSICAL CULTURE. 17 Van Buren
SOPER H. M. 26 Van Buren

Employment Agencies.

MICHAEL H. MRS. 75 Rush
RUSSELL JOHN, 147 N. Clark
WILLIS C. J. MRS. 614½ W. Madison.

JOHN RUSSELL....

...*Female Employment*

TEL. NORTH 958 **147 NORTH CLARK STREET**

Cooks, Maids and General Servants (with references) promptly supplied for city or suburbs.

EVERY EFFORT MADE TO SUPPLY COMPETENT HELP.

Fresh Flowers. **Choice Plants.** **Floral Decorations.**

J. T. ANTHONY

Florist

495 Thirty-ninth St.,
S. W. Corner Prairie Ave.,

CHICAGO.

MISS JENNIE SQUIER,
FIRST-CLASS EMPLOYMENT OFFICE
For Private Families Only.
Office References. **186 53d Street.**
Domestics required to furnish best of references.

Engravers.
(Badges.)

GOLD AND SILVER **MEDALS.....**
BADGES AND SEALS
Manufactured by.....
M. A. EHRSAM & CO.
179-181 CLARK ST. CHICAGO.

Engravers.
(Wedding Invitations, Announcements and Calling Cards.)
CHILDS S. D. & CO. 140 and 142 Monroe

WEDDING and CALLING CARDS
LATEST FORMS
AND LOWEST PRICES
WIGGINS, SOCIETY ENGRAVER
44 MADISON ST., CHICAGO

Engravings, Etchings, Etc.
KEPPEL FREDERICK & CO. 1 Van Buren

Exterminators.

C. S. BROWN & CO.'S
FIDELITY
COCKROACH
PASTE
Contracts taken and guaranteed for the extermination of all kinds of vermin.
1625 Wabash Avenue.

Fire Places.
(Built, Cleaned and Repaired.)
KING MOLESWORTH, 3139 Wabash av. Tel. South-922

Flavoring Extracts.
SOUDER'S ELEGANT FLAVORING EXTRACTS, 19 and 21 Wabash av.

Florists.
ANTHONY J. T. 495, 39th

A. McADAMS
Florist, Etc.
53d Street, Corner Kimbark Avenue
Telephone Oakland-863

Branch: 368, 63d Street
Telephone Oakland-356

Plants
Shrubs
Hardy Roses
and Vines
Bouquets

Wreaths
Table
Decoration
and
Floral Designs

CUT ROSES A SPECIALTY

Central Floral Company

ANDREW MILLER
& CHAS. SCHNEIDER.
Proprietors.

FLORISTS.

New and Original Floral Designs.

Artistic Floral Decorations of all descriptions promptly attended to.

Telephone Main 3991.

65 STATE ST.
Central Music Hall.

Chicago, ILL.

Florists—continued.

JOHN BLANCK,
FLORIST,
160-164 E 43RD ST. TEL. OAKLAND-39.
CHOICE CUT FLOWERS.
PALMS; FERNS AND BEDDING PLANTS.

ASHLAND FLORAL CO. 127 Ashland boul.

CENTRAL FLORAL CO. 65 State

FRIEDMAN.
FLOWERS & FLOWERS
JACKSON & MICHIGAN AVE.
Telephone Harrison-380.

P. J. SAUNDERS

Nurseryman and Florist

50th STREET, Cor. Cottage Grove Ave.

ROSES,
PLANTS,
SHRUBS,
PALMS,

FLORAL
DESIGNS.
Wedding and
Funeral Flowers.

HARDY HYBRID ROSES for Out Door Planting

BEDDING PLANTS

Telephone, Oakland-344.

Ernst Wienhoeber.

FLORIST

TELEPHONE
N. 610

413-427 ELM ST.

Ideal Floral Company...

102 Twenty-Second Street.

Wedding, Party, Reception and Funeral Orders Promptly Attended to.

KIDWELL.....

CHOICE CUT FLOWERS

Wreaths and Floral Designs.

3810 to 3824 Wentworth Ave.
Telephone Yards-694.

McADAMS A. 53d cor. Kimbark av.
MENDONZA F. C. 566, 43d
MUIR SAMUEL, 3530 Michigan av.

SAMUELSON,

2129 Michigan Ave. (Lexington Hotel).

CHOICE CUT FLOWERS.

Long Stem Roses a Specialty.
Telephone South-411.

Chauncey J. Blair, President. John Benham, Vice-Pres. and Gen'l Mgr.
George Barry, Treasurer. Frederick L. Jewett, Secretary.

PURE ICE

Manufactured from Distilled Water. Our Aim—THE PUREST PRODUCT THE BEST DELIVERY.

THE CONSUMERS COMPANY

Distillers of Hydrox a Pure Water
For Table Use.

BUTLER STREET, 35th to 36th. Give Us a Trial Order. Telephone South-620.

Florists—continued.

SAUNDERS P. J. 50th cor. Cottage Grove av.

WIENHOEBER ERNST, 413 to 427 Elm. Tel. North-610

Folding Beds, Metal Chairs, etc.

ANDREWS A. H. CO. THE, 300 Wabash av.

Furnaces.
(Warm Air.)

REYNOLDS STEEL PLATE HEATER, office 69 Dearborn

Furniture.
(High Class.)

Telephone Main-2667
...The...
Tobey Furniture Co
Wabash Ave. and Washington Street
Chicago

Furniture.
(Special Designs.)

CHICAGO INTERIOR DECORATING CO. 149 and 150 Michigan av.

Furniture and Piano Movers.

HEBARD'S WAREHOUSE & VAN CO. Winchester and Ogden avs.

Furniture and Piano Moving.

McRAE J. D. & BRO. Warehouse and Van Co. 674 W. Madison.

Gas and Electric Light Fixtures.

WILMARTH T. W. & CO. 225 and 227 State

Genealogists.

CLAYPOOL EDWARD A. 284 E. Huron

Glassware.

BOHNER GEORGE CO. (THE) 83 and 85 Wabash av.

Grilles, Fretwork, Etc.

KEYSTONE GRILLE WORKS. THE, 1400 W. Madison

Grocers, Fancy.

JEVNE C. & CO. 110 and 112 Madison, 109 and 111 Wabash av.

STANTON & CO. 54 Madison

TEBBETTS & GARLAND, 2111, 2113, 2115 Michigan av.

Gymnasiums.

YOUNG MEN'S CHRISTIAN ASSOCIATION 153 Lasalle

Hair Dressers, Etc.

THOMAS L. A. MRS. 12, 34 Monroe

Hardware and Cutlery.

ORR & LOCKETT HARDWARE CO. 50 State

Harness and Horse Clothing.

MILBURN WAGON CO. 521 to 531 Wabash av.

STUDEBAKER BROS. MFG. CO. 378 to 388 Wabash av.

Harps.

ERARD'S HARP, Lyon, Potter & Co. Sole agts. 19 Vanburen

CHAS. P. SEMMELHACK,
CONTRACTOR
FOR EXTERMINATING
COCKROACHES
WATER BUGS, BED BUGS,
ETC.
152 LA SALLE ST., ROOM 31,
CHICAGO.
The Best of References Given.
No Poisonous or Offensive Material Used.

Accidents Will Happen A BUSINESS ....INVESTMENT

Supplement your Life Insurance by an Accident Policy. In case of death by accident it yields quite as much and at a trifle of the cost. In case of disabling injury it does what others cannot do.

Save 4 Cents EACH DAY. IT WILL PAY FOR A $5,000 Accident Policy For one year in the Travelers' Preferred Accident Association of Chicago. Offices in the Security Building, Fifth Ave. and Madison Street.

C. H. MARSHALL, President. JOHN H. GREEN, Secretary and Genl. Manager.

Hospitals.

STREETER HOSPITAL, 2646 Calumet av.

Hotels.

CHICAGO BEACH HOTEL, 51st street and the Lake

HOTEL YORKSHIRE,
Select Family Hotel.
1837 MICHIGAN AVENUE.
TEL. SOUTH-601-

House Cleaners.

Established 1891. WICKS' Estimates Furnished
HOUSE, OFFICE & STORE CLEANING.
110-112 West Washingon Street.
TEL. MAIN-4361
Residence 424 S. Western Av. Tel. West-637

Ice Dealers.

CONSUMERS COMPANY (THE) 36th and Butler

KNICKERBOCKER ICE CO. 134 Vanburen. See page 56.

WASHINGTON ICE CO. 175 Dearborn

Insect Exterminators.

SEMMELHACK CHAS. P. 31, 152 LaSalle

Insurance.
(Accident.)

TRAVELERS' PREFERRED ACCIDENT ASSN. 403 Security bldg.

Interior Decorators.

CRANDALL FRANK A. 2210 and 2212 Indiana av. Tel. South-1

CRANDALL R. A. CO. 98, 22d, Tel. South-230

ECKART WM. CO. 255 Wabash av.

MAXWELL S. A. & CO. 134 and 136 Wabash av.

SACHSE EMIL O. & CO. 2917 and 2919 Cottage Grove av.

Interior Finish.

CHICAGO INTERIOR DECORATING CO. 149 and 150 Michigan av.

Iron Works.

Smith F. P. Wire and Iron Works, 100 and 102 Lake

E. R. SCHLICK

ESTABLISHED 1864

House Furnishing Goods

A Complete Assortment of Fine Imported and Domestic Kitchen Outfits in Brass, Copper, Nickel and White Enameled Ware. Russian Caffetiers a Specialty.

Stoves and Ranges. 437 North Clark Street

D. P. SHAW, Manager. TELEPHONE SOUTH-585
H. B. SIMINGTON, Treasurer, 1448 Wabash Avenue.

THE OFFICE TOILET SUPPLY CO.

INCORPORATED 1885.

Furnishers of Clean Towels and Toilet Supplies.
Fine Laundry and Hand Work of all kinds Done on Short Notice.

1448 WABASH AVENUE.

Jewelers.

CHAMBERS J. B. & CO. Clark and Madison

Kindergarten Supplies.

CHARLES THOMAS CO. 211 and 213 Wabash av.

Kitchen Outfits.

SCHLICK E. R. 437 N. Clark

Lace Curtain Cleaning and Renovating.

J. SHAMPAY,
Lace Curtains, Draperies and Carpets Cleaned Equal to New.
Office, 377 N. Clark Street.
TEL. NORTH-1156.

Ladies' Tailors.

IRELAND M. A. MME. 481 W. Madison

A. L. WEIL.....
LADIES' TAILOR
RIDING HABITS
RECEPTION GOWNS.
4301 DREXEL BOULEVARD.

Lamps, Shades, Etc.

BOHNER GEORGE CO. (THE) 83 and 85 Wabash av.

Languages.

French Classes and Private Lessons
GIVEN BY
MLLE. REGINA VILLERE.
339 Rush St. Near Bellevue Pl.

Laundries.

CLEAVER'S LAUNDRY, A. W. Cleaver & Co., props. 103 to 107, 38th

FRENCH HAND LAUNDRY
LOUIS HOLINGUE, Prop.
974 North Clark Street. cor. Webster Av.
Telephone North-352.

IVANHOE HAND LAUNDRY, J. E. Odelius, prop. 4004 Michigan av.

O. T. S. CO. LAUNDRY, 1448 Wabash av.; D. P. Shaw, mngr. Tel. South-585.

Swedish, Massage and Bath Institute

ELECTRICAL TREATMENTS

MANICURE AND CHIROPODY

....Room 24, 182 South State Street....

Hours: 9 a. m. to 9 p. m.

The Scientific Massage Institute

Suite 1001-1002 Venetian Bldg., 32-34-36 Washington.

J. ERIKA ANDERSON,

...Masseuse...

GRADUATE STOCKHOLM, SWEDEN.

MEDICAL GYMNASTICS AND SCIENTIFIC MASSAGE.

Facial Electric Massage a Specialty.

OLSON'S HAND LAUNDRY, 276 N. Clark

Livery, Boarding and Carriages.

DREXEL STABLES, 171-173, 43d

METROPOLE CLUB STABLES, W. E. Wright, propr. 73 and 75, 26th

ROOSEVELT WILTON C. 128 and 130, 24th

Livery, Boarding and Sale Stables.

McRAE J. D. & BRO. 674 W. Madison

Livery and Boarding Stables.

TEL. SOUTH-366.

B. F. RANSOM STABLES,

3154-3158 COTTAGE GROVE AVE.

Victorias, Coupes, Broughams, and Carriages at all hours.

Special attention given to boarders.

Mandolin Orchestras.

VARALLO BROS. 616 Schiller bldg. and 86 Auditorium bldg.

Mantels, Grates, Tiles, Etc.

BECK MANTEL & TILE CO. 1430 W. Madison

Mantels and Grates.

CHICAGO INTERIOR DECORATING CO. 149 and 150 Michigan av.

Mason and Builders.

(Chimneys Cleaned by Experts, Tops a Specialty.)

London Chimney Sweep Co. 44 E. 13th

Massage.

ANDERSON J. ERIKA, 1001-1002 Venetian bldg.

LAGERQUIST EMMA, 182 State

THE SWEDISH CURE

COMPLETE SYSTEM OF

MOVEMENTS AND MASSAGE

EMIL KJELLBERG, M.D.,

Central Music Hall, - Room 48.

Mattresses and Feathers.

SLEEP WELL MATTRESS CO. 415 W. Madison

Men's Furnishing Goods.

BARTLETT LINCOLN CO. 46 Jackson

Established 1883. Tel. Oakland-990.

R. E. MOSS

3455 PRAIRIE AVENUE

....DEALER IN PURE....

Country Milk and Cream

FAMILY TRADE A SPECIALTY.

Milk Depots.

BOWMAN DAIRY CO. 169 to 173 Ontario, 3514 Rhodes av. 607 W. 63d, 943 and 945 W. Adams, 1245 and 1247 Belmont av.
MOSS RICHARD E. 3455 Prairie av.

Milliners.

FRAWLEY L. M. 583 W. Madison

MRS. J. F. PIERCE

....DESIGNER OF.... ARTISTIC MILLINERY

917 Champlain Bldg. 126 State.

SEESE, 919 to 921 N. Clark

Mineral Spring Water.

CHIPPEWA SPRING CO. 14 to 18 Charles pl. Tel. Main-327

Mineral Waters.

OZONATE LITHIA WATER.

Its Equal Unknown.

568 AND 570 LOOMIS ST.

TEL. CANAL-212

SILURIAN MINERAL SPRING CO. 157 Wabash av. Tel. Main-2571
WAUKESHA LITHIA SPRING CO. 81 Clark

THE WAUKESHA WATER CO.

Waukesha-Hygeia Spring Water.
Delicious Waukesha-Hygeia Ginger Ale.
Boro-Lithia Medicinal Water.

931 & 933 Marshall Field Bldg.

TEL. EXPRESS-678.

White Rock Mineral Spring Co.

O. W. HINCKLEY, Mngr.

Tel. Canal-212. 570 Loomis St.

Monuments.

Mitchell Geo. H. 24 Adams

Mosaic Floors in All Designs.

CHICAGO INTERIOR DECORATING CO. 149 and 150 Michigan av.

Music Publishers and Dealers.

MINSHALL W. E. MUSIC CO. 321 Wabash av.
SUMMY CLAYTON F. CO. 220 Wabash av.

Music Schools.

CHICAGO SCHOOL OF VOCAL ART

26 VAN BUREN STREET

Teaching the only Mental Method of Voice Culture.

D. A. BLACKMAN, Prin.

HART CONWAY'S

Chicago School of Acting,

HANDEL HALL,

40 E. RANDOLPH STREET.

HAZEN W. L. ORCHESTRAL SCHOOL, 74 Kimball Hall

Royal Musical College

Hugo Schmoll, Francesco Varrallo, } Directors

86 Auditorium Bldg. Tel. Harrison-388.
616 Schiller Bldg. Tel. Main-3021.

CHIPPEWA

ABSOLUTELY PURE SPRING WATER.

THE IDEAL TABLE WATER.

The only pure NON-MINERAL Spring Water on sale.
Handled in Chicago under direction of Chippewa Spring Co., W. S. DORLAND, Manager.

PRICE DELIVERED:

Case of one dozen one-half gallon bottles,	$1.00
10 Gallon Can, ...	1.00
100 Gallon Coupon Book, ...	7.50
Chippewa Ginger Ale, per dozen quarts,	1.25
Carbonated Chippewa, " " " .	1.00
Chippewa Syphons, ...	1.25

Sold exclusively by

CHICAGO CONSOLIDATED BOTTLING CO.

GEO. LOMAX, Supt.

Telephone Express-327. 14-18 Charles Place.

Music Teachers.

MAX BENDIX,
Violin,
801 STEINWAY HALL.
Residence, "St. Germaine," 3500 Ellis Av.

BENEDICT HATTIE MISS, Steinway Hall; residence 6240 Monroe av.
CADY CALVIN BRAINARD, 55 Auditorium bldg.

Mrs. Ida Stoddard Demarest,
VOCAL TEACHER and SOPRANO VOCALIST.
Room 807½. Steinway Hall.

ALBERT LABARTHE,
Concert Pianist and Teacher,
Studio, 85 Auditorium Bldg.
CHICAGO.

MacDOUGAL M. E. 1015 Steinway Hall
MATHEWS W. S. B. 1402 to 1405 Auditorium tower

MISS MAY LUCINE POTVIN,
Pianist and Teacher,
810½ STEINWAY HALL.
Residence, Chicago Beach Hotel.

PRENTISS E. W. MRS. 774 W. Madison

MRS. CORA E. SELTZER,
PIANO TEACHER.
808 STEINWAY HALL.

MRS. NELLIE BANGS SKELTON,
Pianist, Accompanist and Teacher of Piano
Studio—909 STEINWAY HALL.....
Residence—2346 CALUMET AV.

THEODORE SPIERING,
Violin Studio.
1105 Steinway Hall....

M. E. MacDougal, Mus. Bac.

Piano and Musical Theory

A Graduate in Musical Theory and Composition, of Trinity College, in affiliation with Trinity College, London, England.

Residence 3845 Ellis Ave. **SUITE 1015 STEINWAY HALL.**

References: Thos. Tapper, Boston, Mass.; Emil Liebling, Chicago. Ill.

FRANK F. WINTER

Violin School, 642 Washington Boulevard

Betw. Lincoln and Robey Sts.

TERMS: **Frank F. Winter, $1.00 per half-hour lesson.**
Grace L. Winter, $0.50 per half-hour lesson.

FREE CLASS REHEARSALS: Friday nights at 7:45 o'clock. Saturday mornings, at 10 o'clock. Music for class practice and solos, free. Solo Engagements, $6.00 per evening. Pupils furnished for Entertainments. All kinds of Violins, Strings, etc., at lowest prices.

Music Teachers—continued.

Studio: 1105 Steinway Hall...

Walter Spry.

Residence: 481 W. Monroe St.

William A. Wegener....

....TENOR....
VOCAL TEACHER
Suite 1105 Steinway Hall.

WINTER FRANK F. 642 Washington boul.

Musical Colleges.

American Conservatory of Music
Kimball Hall, 243 Wabash Ave.
FIFTY INSTRUCTORS.
JOHN J. HATTSTAEDT, Director.

CHICAGO PIANO COLLEGE, 3d floor 220 Wabash av.

GOTTSCHALK LYRIC SCHOOL
Musical and Dramatic Art in its primary and highest branches....
Send for catalogue. L. G. Gottschalk, director, 46-48 Van Buren Street.

Musical Instruments.

CHURCH JOHN CO. THE, 200 to 206 Wabash av.
CONOVER PIANO CO. 219-221 Wabash av.
HALLET & DAVIS CO. 239-241 Wabash av.
LYON, POTTER & CO. 19 Vanburen
MAHAN J. L. 280 Wabash av.
NORRIS J. A. CO. 250 and 252 Wabash av.

Musical Schools.

VARALLO BROS. 616 Schiller bldg. and 86 Auditorium bldg.

Oculists and Aurists.

Buffum J. H. 995, 34 Washington, Venetian bldg; hours 9 to 12 a.m. and 3 to 5 p.m. Residence 366 Ontario
Coleman W. Franklin, M.D., M. R. C. S. Eng.; 1109 Venetian bldg. 36 Washington; hours 10 a.m. to 3 p.m.

Muggley Optical Co.
Successor to
TRELEAVEN OPTICAL CO.
Eyes examined free.
Makers of perfect fitting
Spectacles and Eye-glasses
82-State-Street-
Chicago.

FOWLER W. S. DR. 38 Madison; hours 9 to 12 a.m., 3 to 6 p.m.

TEL WEST-448.....
DR. WILLIAM L. NOBLE,
328 W. MADISON ST.
Office Hours: { *11 to 12 a. m., 6:30 to 8 p. m.* *Sundays, 3 to 5 p. m.*
Res., 429 Washington Blvd.

Established A.D. 1862. Hours 11 to 4.
DR. J. B. WALKER,
Oculist and Aurist,
119 MADISON STREET, COR. CLARK,
Over the Dale & Sempill Drug Store.
Residence 247 Park Avenue.

Walker Sydney, 407, 78 State

Opium Habit Cure.
(Cocaine, Morphine, etc.)

HOFFMAN J. C. 495 Ashland boul.

Optical Goods.

BORSCH
OPTICIAN
103 E. Adams Street
Opp. Postoffice Entrance
Consult us about your Eyes and Improve your Sight.

L. MANASSE, OPTICIAN.
Eyes Tested Free.

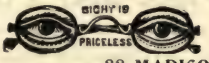

.....88 MADISON.

OPTICAL INSTITUTE
WATRY 99 E. RANDOLPH ST. SCIENTIFIC OPTICIAN
Spectacles and Eyeglasses made to order

Opticians.

MUGGLEY OPTICAL CO. 82 State

Orchestras.

BAERNSTEIN'S ORCHESTRA, 82, 243 Wabash av.
FREIBERG BROS. ORCHESTRA, Schiller bldg, room 606
HAZEN W. L. 74 Kimball Hall
TOMASO SALVATORE, 21 Central Music Hall
VARALLO BROS. 616 Schiller bldg. and 86 Auditorium bldg.

Organs.

KIMBALL W. W. CO. 243 and 245 Wabash av.

Organs and Pianos.

CHICAGO COTTAGE ORGAN CO. 215 Wabash av.
HALLET & DAVIS CO. 239 and 241 Wabash av.
NORRIS J. A. CO. 250 and 252 Wabash av.

Painters.

CRANDALL R. A. CO. 98, 22d. Tel. South-230

Painters and Decorators.

ANDERSON CHARLES. 5329 Lake av.
KRAMER BROS. & CO. 2314 Cottage Grove av.
MILLER DECORATING COMPANY, 3809 Cottage Grove av.
NELSON W. P. CO. 193 Wabash av.

MILLER DECORATING CO.

Artistic Wall Paper

3809 Cottage Grove Ave., - Chicago

Sign and Fresco Painting

THE Lakeside Press. R. R. Donnelley & Sons Co. Printers and Binders, 140-146 Monroe Street, Chicago. Our facilities for Fine Book Making are not excelled in the West. We have large fonts of Type of Choicest Faces made, and the latest Improved Machinery. We make a specialty of Directories, Catalogues, Private Editions of Choice Works printed on Hand-made Paper, etc., etc. Our experience in making tasteful books, and the completeness of our establishment, are the inducements we offer. Telephone Express-610. Will remove May 1, to our New Building, Plymouth Place and Polk St.

Painters and Decorators—cont'd.

SACHSE EMIL O. & CO. 2917 and 2919 Cottage Grove av.

H. T. WHITE,
PAINTER & DECORATOR,
Dealer in Wall Paper, Paints, Oils. Glass, etc.
25 East 43d Street.
Phones Oakland-859 and United-23.

Parquet Floors.

CHICAGO FLOOR CO. 46 Congress

Photographers.

LaMARCHE B. 416 Chicago av.
MONFORT M. Handel Hall

Association Building.
Telephone Main-3213.

Henry E. Torgersen & Co.

Photographers,

153-155 La Salle St., Chicago.

Interiors a Specialty.
All kinds of Home Portraiture.

Pictures made of groups in your home, day or night.

KNABE

MODERN STANDARD
OF ARTISTIC
EXCELLENCE

UPRIGHT AND
.... GRAND PIANOS ....

WABASH AVE. AND ADAMS STREET.

Lyon & Healy

J. W. TAYLOR,
Owings Bldg,
LANDSCAPE PHOTOGRAPHER.
INTERIORS OF RESIDENCES A SPECIALTY....

VARNEY G. W. 3937 Drexel boul.

Photographers.
(Architectural and Landscape)
TORGERSEN HENRY E. & CO. 501, 155 Lasalle

Photographic Printing and Developing.

DORR C. J. & CO. 211 and 213 Wabash av.

FISHING FOR BUSINESS

with honest methods for bait is a cinch. Our work is honest, our goods are honest, and the price is honest. We carry a full line of

PHOTO SUPPLIES

OF ALL KINDS.

The best stock of Albums in Chicago. Album Mounting our specialty. Developing and printing done as it ought to be, not merely for your money but to make every print an ad for us.

The Boston Photographic Finishing Co. 126 STATE STREET.

Photographic Supplies.

BOSTON PHOTO FINISHING CO. 608 Champlain bldg.

GOOD MARTIN G. 82 State

Physicians.

Dr. O. W. F. Snyder,

OBESITY SPECIALIST

McVicker's Theater, Madison St., near State.

Office Hours, 9 a. m. to 5 p. m.

Physicians and Surgeons.

DR. SARA B. ARMSTRONG,

Physician and Surgeon.

Professor Physiology Hering College.

2318 Cottage Grove Avenue.

Tel. South-665.

Office hours, 9 to 11 a. m., 7 to 9 p. m.

Babcock Elmer E. 3239 Indiana av. until 8:30 am., 12 to 1:30 p.m. and 6 to 7:30 p.m. Tel. South-76

EMMA G. BERGERON, M. D.

Residence 2611 Calumet Ave.; hours 8 to 9 a. m.; Tel. South-846. 1209, Champlain Bldg., 126 State; hours 3 to 5 p. m.; Tel. Main-933. Practice limited to diseases of Women and Children.

Howell Sullivan, 61 Auditorium bldg. and 6437 Woodlawn av.

MILES MEDICAL ASSOCIATION, THE, 1315 Masonic Temple

DR. HELEN P. PHILLIPS,

Famous Home Treatment for Ladies.

Skin and Complexion Remedies.

Treatment $5.00 per month: medicines FREE. Hours 1 to 4 p. m.

916 Champlain Building.

Shears G. F., M.D., 3130 Indiana av. Hours 8 to 9 a.m., 1 to 2 p.m. Tel. South-358

Peter Willems

PLUMBER, GASFITTER
and
SEWER BUILDER.....

Telephone North-484. 254 NORTH CLARK ST.

Pianos.

The Bradbury Piano
255-257 WABASH-AVENUE-CHICAGO.
J.M.HAWXHURST Manager.

CHASE BROS. PIANO CO. Wabash av. nw. cor. Congress

The EVERETT PIANO.
THE JOHN CHURCH COMPANY
GENERAL FACTORS, 200-206 WABASH AVE.

CONOVER PIANO CO. 219 and 221 Wabash av.
HALLET & DAVIS CO. 239-241 Wabash av.
KIMBALL W. W. CO. 243 to 253 Wabash av.
LYON, POTTER & CO. 19 Van Buren
MAHAN J, L. 280 Wabash av.
NEW ENGLAND PIANO CO. 262 and 264 Wabash av.
NORRIS J. A. CO. 250 and 252 Wabash av.
SUMMY CLAYTON F. CO. 220 Wabash av.

Picture Frames.

W. W. ABBOTT,
Picture Frames and Mats
TO ORDER.
Tel. Main-4395. 182 Wabash Ave.

BOURGEAU FREDERIC J. 15, 241 Wabash av.
CAMPBELL J. B. 531 W. Madison
MUELLER BROS. 138 and 140 Wabash av.
MUGLER GEO. A. 106 and 108 Wabash av.
NEWCOMB-MACKLIN CO. 185 Wabash av.

Plumbers and Gas Fitters.

WILLEMS PETER, 254 N. Clark.

Porcelain.

(Foreign Importations.)

SCHREURS J. LEON MRS. 2132 Michigan av.

Portland Cement Concrete Work.

UNITED STATES SILICA CO. 36 Lasalle

Printers.

ALMBERG S. TH. 290 N. Wells

Produce and Stock Exchange.

EQUITABLE PRODUCE AND STOCK EXCHANGE, 134 Van Buren

Railroads.

CHICAGO MILWAUKEE AND ST. PAUL RY. ticket office, 95 Adams
CHICAGO ROCK ISLAND AND PACIFIC RY. ticket office 91 Adams

M. W. POWELL COMPANY,
ROOFING AND PAVING
FELT, GRAVEL AND COMPOSITION ROOFING.
PATENT TILE ROOFING.
FLAX AND WOOL FELT AND
ACTINOLITE ROOFING.
PHONE MAIN-5183.
204 DEARBORN STREET,
MARQUETTE BUILDING.

Restaurants.

BISMARCK (THE) 180 and 182 Randolph

THE TOSETTI, Herman Weber, prop. 104 to 108 Madison

WOMEN'S COOKING REPOSITORY, 102 Madison

Roofers.

POWELL M. W. CO. 926, 204 Dearborn

Sanatoriums.

Woodlawn Sanatorium, 6437 Woodlawn av.

Schools and Academies.

ASSOCIATION COLLEGE, day and evening departments, Central Y.M.C.A., 153 Lasalle

CHICAGO FEMALE COLLEGE, Tracy, Ill.

Sculptors.

PURDY & HUTCHESON, 2206 South Park av.

Sewing Machines.

Fowler J. E. 489 W. Madison

WHEELER & WILSON
No. 9
82 & 80 WABASH AVE. Tel. Express-624

Stamping Patterns.

EMBROIDERY STAMPING CO. 26, 88 State

Stationers.

THAYER & JACKSON STATIONERY CO. 71 Monroe

Steamship Agencies.

COMPAGNIE GENERALE TRANSATLANTIQUE, 166 Randolph

Steamship Agencies.
(Ocean.)

CUNARD LINE, F. G. Whiting, mngr. Western Dept. cor. Clark and Randolph

WHITE STAR LINE, S. Tenney French, gen. west'n agt. 244 S. Clark

Steamship Agencies.
(Ocean Lines.)

HAMBURG AMERICAN LINE, C. Ramm, west'n agt. nw. cor. Randolph and LaSalle

HOLLAND - AMERICA LINE, 86 Lasalle

INTERNATIONAL NAVIGATION CO. F. C. Brown, W.G.P.A. 143 Lasalle

NORTH GERMAN LLOYD STEAMSHIP CO. 80-82, 5th av.

Stock Farms.

FLAGG W. H. 1108 Masonic Temple

Stone Seal Engravers.

Stecher M. D. 24, 70 Madison

Storage.

HEBARD'S WAREHOUSE & VAN CO. Winchester and Ogden avs.

McRAE J. D. & BRO. Warehouse & Van Co. 674 W. Madison

The Palace Storage Co.
400 IRON ROOMS.
MOTH PROOF.
LAKE AVE. AND 42D STREET.

Tailors, Merchant.

McMILLAN JAMES & CO. 34 Monroe

Stoffregen C. 112 N. Clark

Tally-ho Coaches, Busses, Etc.

(For Parties, Picnics, and Parades.)

HEBARD'S WAREHOUSE & VAN CO. Winchester and Ogden avs.

Taxidermists.

RUD. HAMAN,
ART TAXIDERMIST.
PRICES REASONABLE.
405 Wells Street, near Division.

KAEMPFER FRED. 217 Madison

Theatrical Agencies.

PLIMMER WALTER J. 21, 81 Clark

Tile Ceramic Mosaics.

(For Floors and Halls.)

CHICAGO INTERIOR DECORATING CO. 149 and 150 Michigan av.

Tires, Rubber.

(Carriages, Buggies, Etc.)

RUBBER TIRE WHEEL CO. THE, 354 Wabash av.

Undertakers.

McRAE J. D. & BRO. 674 W. Madison

Upholsterers.

L. MENHART, Tel. West-366
FINE.....
UPHOLSTERING
632 W. Madison St.
Steam Carpet Cleaning & Renovating.

Tel. 243-South.

JOHN NELSON & CO.
268, 31st Street,
Upholsterers and Decorators.
Carpet Laying and Cleaning.

STOCK BROS.
Upholstering and Steam Carpet Cleaning Works.
345. 43d St. Branch, 3913 Indiana Ave.
Tel. Oakland-33.

G. M. NIEMANN & CO.,
Home Furnishings.
FURNITURE DRAPERY UPHOLSTERY.
COLOR SCHEMES.
3901 & 3903 Cottage Grove Ave.
TEL. OAKLAND-281.

Wissel Julius H. 204 N. Clark

Upholsterers and Drapers.

HOERLEIN CARPET CLEANING & UPHOLSTERING CO. 3146 Cottage Grove av. Tel. South-647

Violin Makers.

ULEN NICKOLAUS G. 60, 211-213 Wabash av.

Vocal Teachers.

MRS. L. M. DUNN,
Best Exponent of Madame Cappiani,
STEINWAY HALL,
Monday, Wednesday and Friday, 9 a.m., or at her Residence, "Ingleside." 5, 1 Park Ave.

Wall Paper.

THE ALMINI COMPANY,
Interior Decorators
AND DEALERS IN **WALL PAPERS.**
107 Wabash Ave. Tel. Main-3079.

CRANDALL FRANK A. 2210 and 2212 Indiana av. Tel. South-1

CRANDALL R. A. CO. 98, 22d. Tel. South-230

KRAMER BROS. & CO. 2314 Cottage Crove av.

MAXWELL S. A. & CO. 134 and 136 Wabash av.

NELSON W. P. CO. 193 Wabash av.

SACHSE EMIL O. & CO. 2917 and 2919 Cottage Grove av.

Watches.

CHAMBERS J. B. & CO. Clark and Madison

Chauncey J. Blair, President
George Barry, Treasurer

John Benham, Vice-Pres. and Gen'l Mgr.
Frederick L. Jewett, Secretary

HYDROX

A Delicious Double Distilled DRINKING WATER Free from All Impurities.....
Delivered in Sealed Glass Bottles.

One Case (One doz. half gallon bottles) . . . . . *60 cts.*
One Five Gallon Bottle . . . . . *50 cts.*
Two Five Gallon Bottles. . . . . . *75 cts.*

THE CONSUMERS COMPANY

Manufacturers of PURE ICE from Distilled Water.

BUTLER STREET, 35th to 36th. Telephone South-620.

Water.
(Distilled.)

CONSUMERS COMPANY (THE), 36th and Butler

Waukesha Water.

SILURIAN MINERAL SPRING CO. 157 Wabash av. Tel. Main-2571

THE WAUKESHA WATER COMPANY.
Waukesha-Hygeia Spring Water.
Delicious Waukesha-Hygeia Ginger Ale.
Boro-Lithia Medicinal Water.
931-933 Marshall Field Building.
Telephone Express-678.

White Rock Mineral Spring Co.

O. W. HINCKLEY, Manager.
...570 LOOMIS STREET...
Tel. Canal-212.

Window Shades.

CRANDALL FRANK A. 2210 and 2212 Indiana av. Tel. South-1

Wire and Iron Works.

SMITH F. P. WIRE AND IRON WORKS, 100 and 102 Lake

Wood Carpets.

CHICAGO FLOOR CO. 46 Congress

Chicago Directory Company

ROOMS 2, 3, & 4 LAKESIDE BUILDING,
CLARK, S W. COR. ADAMS STREETS.

Publishers-----

"Lakeside" City Directory of Chicago.

Containing full General and Classified Lists, Street Guide, Miscellaneous Information, etc. Issued annually, July 15. Price, $7.50.

"Lakeside" Business Directory of Chicago.

Containing Alphabetical and Classified Lists of all Persons and Firms doing business in Chicago; Street Guide, Miscellaneous Information etc. Issued annually, August. Price, $2.50.

Chicago Blue Book.

Containing 25,000 names and addresses of Prominent residents of Chicago and Suburbs, arranged alphabetically and numerically by streets: also containing full list of members of all the Prominent Clubs, Ladies' Shopping Guide, and much other valuable information. Issued annually in December. Price, $5.00.

Chicago Securities.

A Digest of Information relative to Stocks, Bonds, Banks and Financial Institutions of Chicago. Issued annually in April. Price, $2.00.

"Lakeside" Street and Ave. Guide of Chicago.

A complete List of all Streets, Avenues, Boulevards, Street Number and how to find them. Issued annually. Price, 25 cts.

Chicago Directory Company's Maps of Chicago.

25 cts., 50 cts., $1.00, $2.00 and $3.00.

A full file of the Latest Directories of all the other Large Cities can be found at our office for use of the public.

"Come, Give Us a Taste of Your Quality"

UTHENTIC Chateau Wines of the Medoc, for dinners, public and private Finest Coffees produced in the world Special Grades of Teas The "Creme de la Creme" of everything for the table Send for Catalogue Prices invariably the lowest.

C. JEVNE & Co.

109 and 111
Wabash Avenue

110 and 112
Madison Street

PART NINE

DIAGRAMS

OF

PLACES OF AMUSEMENT

SHOWING POSITION OF BOXES AND SEATS BY NUMBER AND SECTION

ASSOCIATION AUDITORIUM

AUDITORIUM

CENTRAL MUSIC HALL

COLUMBIA THEATRE

HOOLEY'S THEATRE

McVICKER'S THEATRE

PALMER'S GREAT NORTHERN THEATRE

SCHILLER THEATRE

STEINWAY PIANOS

Pre-Eminently The Best

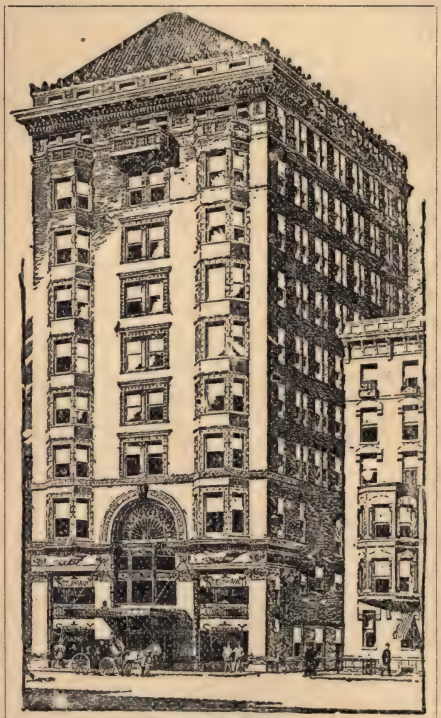

STEINWAY HALL.

Preferred and Used by all Great Artists

LYON, POTTER & CO.

Steinway Hall --Western Representatives-- 17-19 Van Buren St.

Our superb warerooms are filled with the choicest of STEINWAY, A. B. CHASE, HAZELTON BROS., STERLING and HUNTINGTON PIANOS.

ASSOCIATION AUDITORIUM.

La Salle Street and Arcade Court. SEATING CAPACITY 1,000.

GENERAL OFFICE 708 ASSOCIATION BUILDING, 153 LA SALLE STREET.

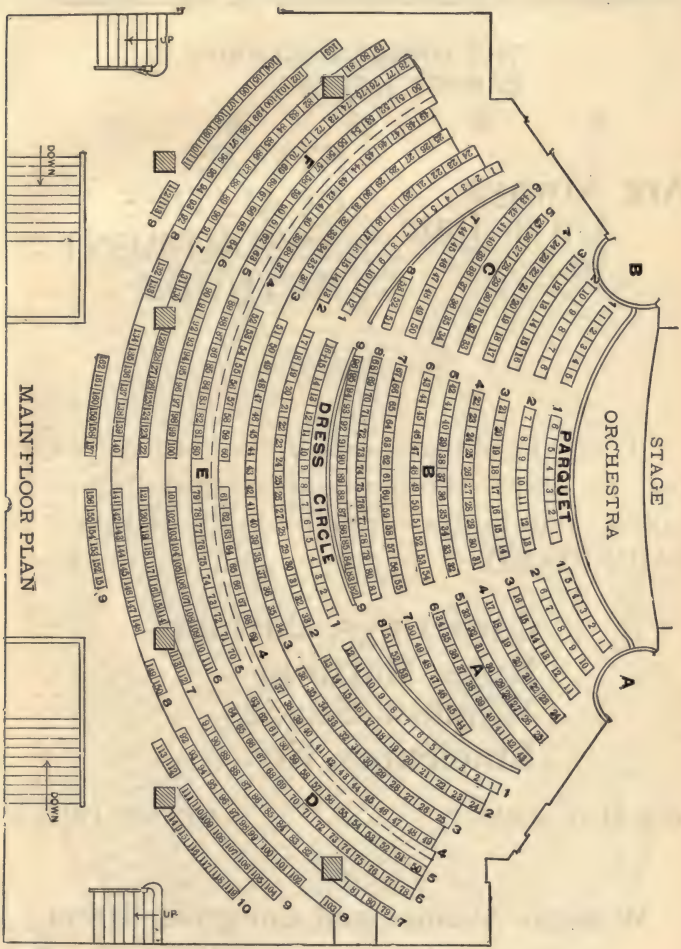

O. W. RICHARDSON E. C. RICHARDSON M. M. CURRY

O. W. Richardson & Co.

THE GREAT EXCLUSIVE
CARPET HOUSE

Are Always Up to Date in.... STYLES, QUALITIES, ASSORTMENT and METHODS

DON'T PLACE your orders for FURNISHINGS in our line UNTIL you have FIRST INSPECTED OUR GOODS AND PRICES. You'll be AGREEABLY SURPRISED.

Carpetings, Curtains
Rugs, Mattings
Window Shades
Linoleums, Etc.

QUICKEST SERVICE LOWEST PRICES

Wabash Avenue and Congress Street

Opposite the Auditorium and Elevated Station

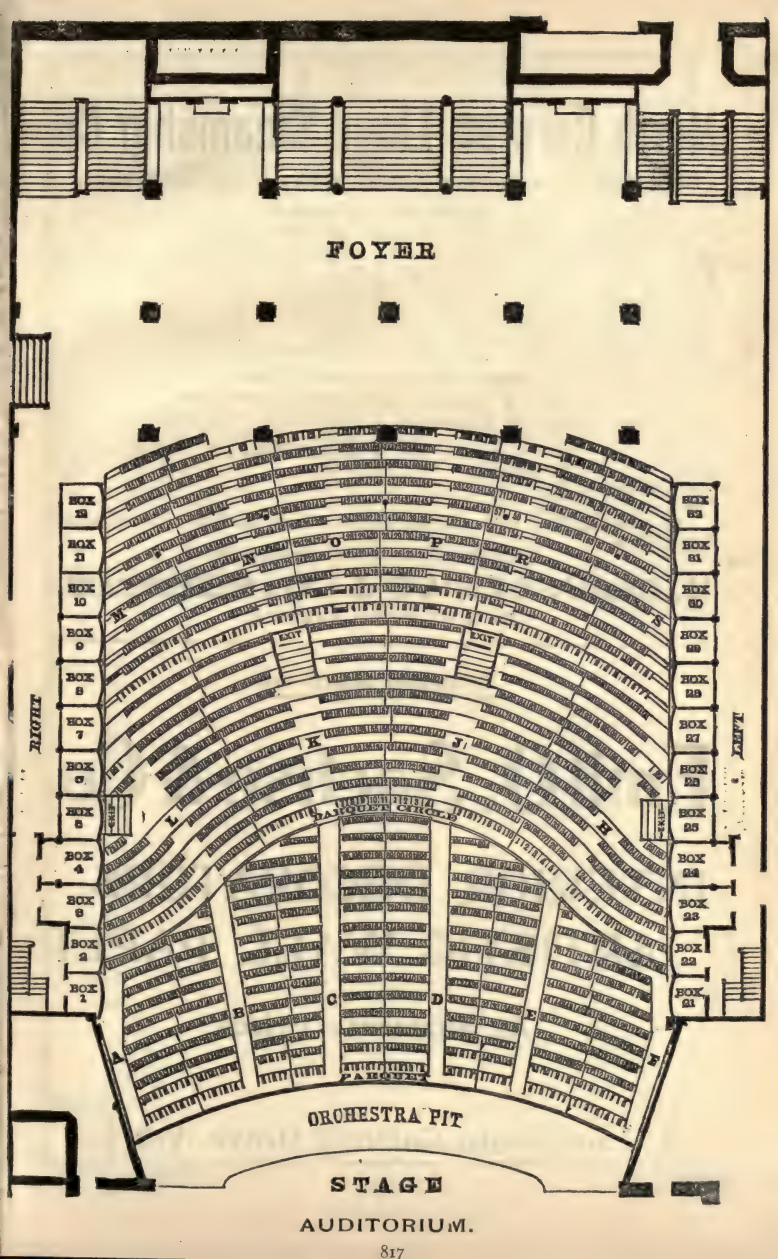
FOYER
BOX 12
BOX 11
BOX 10
BOX 9
BOX 8
BOX 7
BOX 6
BOX 5
BOX 4
BOX 3
BOX 2
BOX 1
BOX 32
BOX 31
BOX 30
BOX 29
BOX 28
BOX 27
BOX 26
BOX 25
BOX 24
BOX 23
BOX 22
BOX 21
RIGHT
LEFT
EXIT
EXIT
PARQUET CIRCLE
PARQUET
ORCHESTRA PIT
STAGE
AUDITORIUM.

North German Lloyd Steamship Co.

New York to Southampton (London, Havre, Paris) and Bremen.

EXPRESS SERVICE.

Steamers sail from foot of Second Street, Hoboken, New Jersey.

Aller,	Tuesday,	Jan.	5, '97, 10 a. m.	Spree,	Tuesday,	March	2, '97, 10 a. m.
Trave,	"	"	12, "	Aller,	"	"	9, "
Lahn,	"	"	19, "	Havel,	"	"	16, "
Spree,	"	Feb.	2, "	Trave,	"	"	23, "
Aller,	"	"	9, "	Lahn,	"	"	30, "
Havel,	"	"	16, "	Spree,	"	April	6, "
Trave,	"	"	23, "	And semi-weekly thereafter.			

MEDITERRANEAN LINE

New York to Gibralter (Algiers, Naples), and Genoa.

Kaiser Wilhelm I,	Sat.,	Jan.	9,'97, 10 a.m.	Werra,	Sat.,	Mar.	6,'97, 10 a.m.
*Werra,	"	"	16, "	*Fulda,	"	"	13, "
Ems,	"	"	23, "	Kaiser Wilhelm I,	"	"	27, "
Fulda,	"	Feb.	6, "	Eams,	"	Apr.	10, "
Kaiser Wilhelm I,	"	"	20, "	Werra,	"	"	17, "
*Ems,	"	"	27, "	Fulda,	"	"	24, "

*S. S. Werra, Ems, Fulda sail (via Gibralter, Genoa and Naples) to Alexandria, Egypt, direct.

For Rates and Further Particulars apply to

H. CLAUSSENIUS & CO., Gen'l Western Agents.

80 & 82 FIFTH AVENUE.

Telephone South-246

Emil O. Sachse & Co.

INTERIOR DECORATORS
ARTISTIC WALL PAPER

At Moderate Prices.

2917-2919 Cottage Grove Ave.

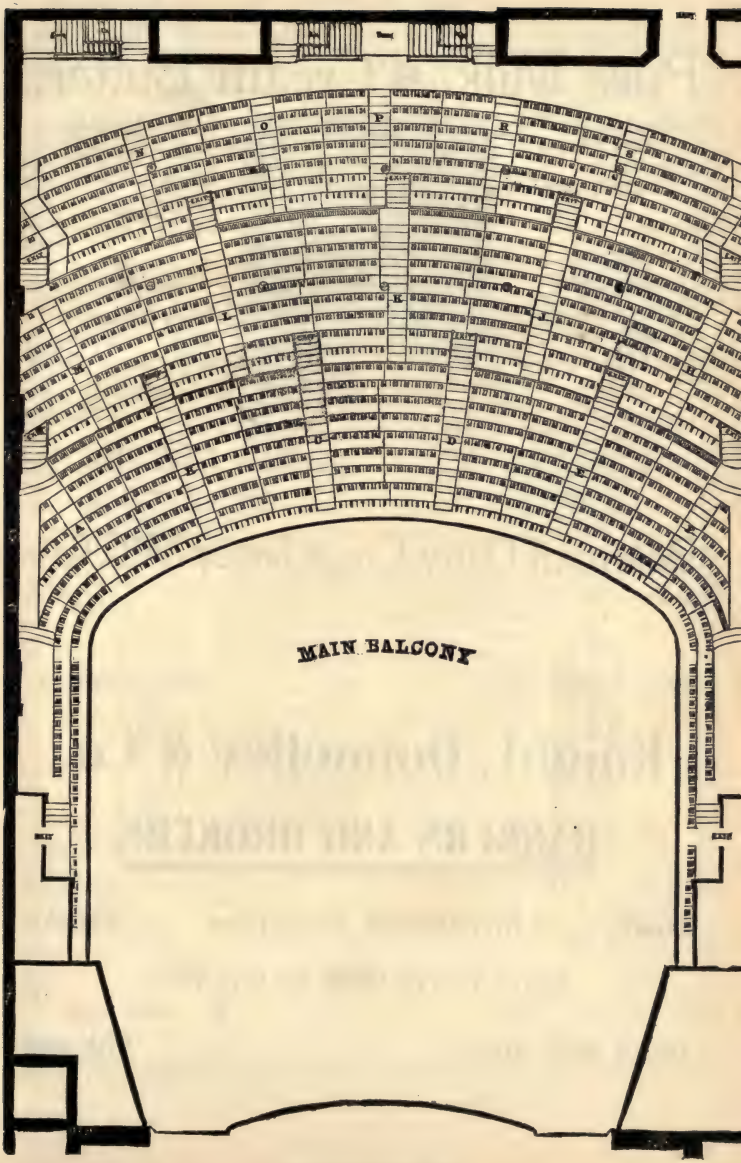

AUDITORIUM.

Pure Milk. Cream Butter.

Controlled by a Complete System of Inspection ...which covers...

Farm Conditions, Health and Food of Stock, Quality of Goods

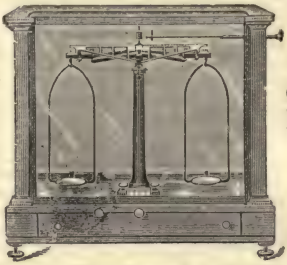

One Hundred Analyses of Milk and Cream Made Daily.

Two Deliveries Daily to all parts of the City.

Analytical Balance used in Our Laboratory in the Analysis of Milk.....

MAIN OFFICE, 169 TO 173 ONTARIO STREET.

SOUTH DIVISION OFFICE, 3514-16 RHODES AVENUE.

WEST DIVISION OFFICE, 943-45 W. ADAMS STREET.

LAKE VIEW OFFICE, 1245-47 BELMONT AVENUE.

ENGLEWOOD OFFICE, 607 SIXTY-THIRD STREET.

Bowman Dairy Co. Jersey Milk Co.

NEWELL C. KNIGHT

REUBEN H. DONNELLEY

Knight, Donnelley & Co.

BANKERS AND BROKERS

Bonds —— Investment Securities —— Stocks

DIRECT PRIVATE WIRE TO NEW YORK

216 La Salle Street **Chicago**

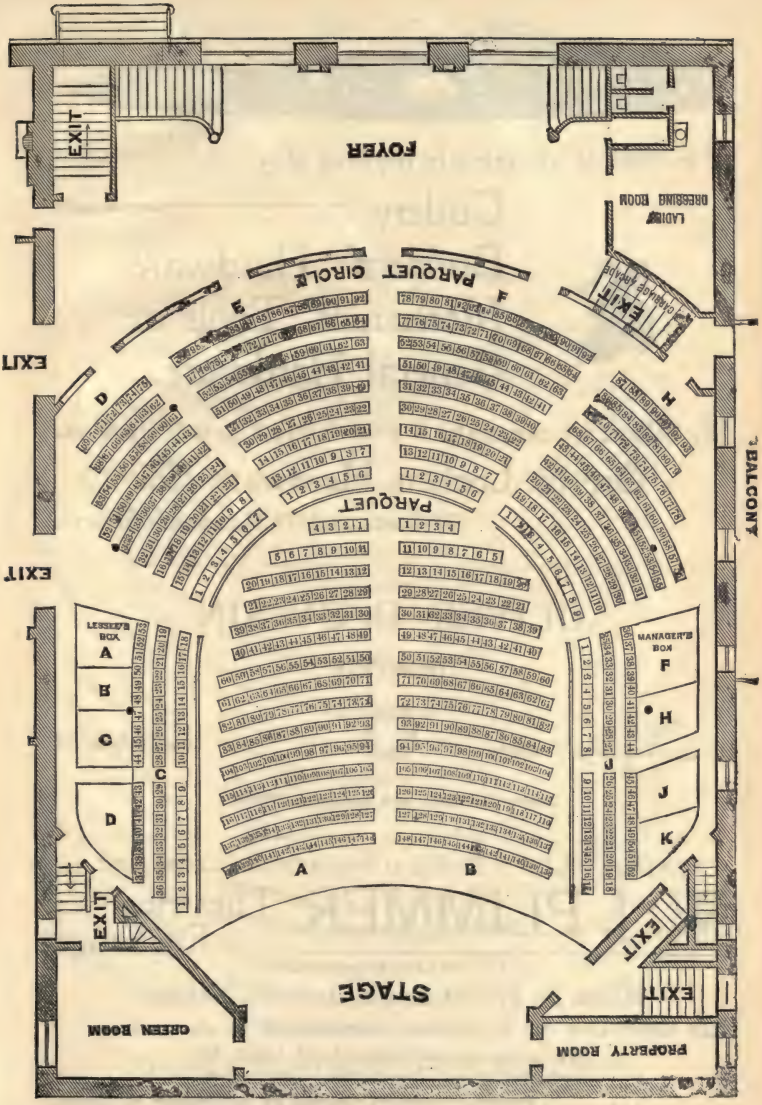

CENTRAL MUSIC HALL.

If in need of anything in the lines of....

Cutlery
Builders' Hardware
Mechanics' Tools or
General Hardware...

We believe we can make it your interest to call upon us.

Orr & Lockett Hardware Co.

50 State and 71 Randolph Streets.

OLIVER D. SWAIN

DENTIST

Suite ...
1313 Masonic Temple

... CHICAGO

Corner of State and Randolph Streets

VAUDEVILLE STARS FURNISHED FOR CLUBS, ETC.

W. J. PLIMMER Theatrical Exchange

WILL WYATT, Representative.

Room 21, No. 81 South Clark St., Chicago.

Can supply One Act or an entire Entertainment on short notice.

We have on our books at all times, the highest class of Vaudeville Entertainers.

..... Prompt attention assured by addressing as above.

The Columbia

The Leading Theatre of Chicago.

AL. HAYMAN, New York.
WILL DAVIS, Chicago. MONROE AND DEARBORN STS.
Proprietors and Managers: also Century Theatre, St. Louis.

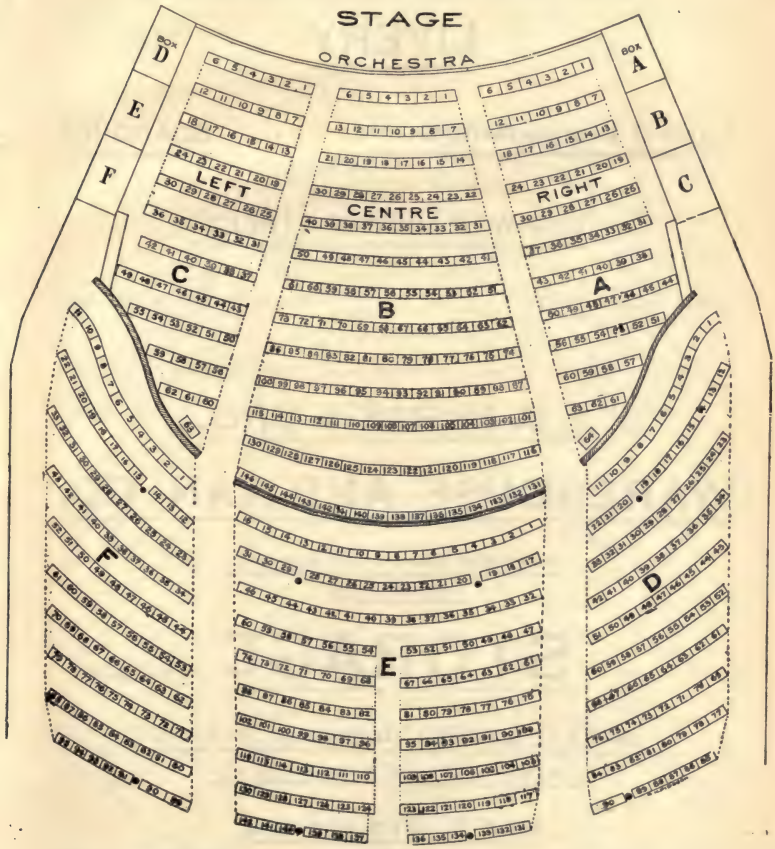

Presents Only Highest Class Attractions.

J. D. McRAE. W. M. McRAE.

J. D. McRAE & BRO.

LIVERY

1 AND 2 HORSE BROUGHAMS BOARDING

674 W. MADISON STREET

OPEN ALL NIGHT. TELEPHONE WEST-920.

J. D. McRAE & BRO.

WAREHOUSE AND VAN CO.

FURNITURE AND PIANOS MOVED IN
PADDED VANS

STORAGE

PRIVATE LOCKED ROOMS WITH KEYS

LOWEST INSURANCE RATE IN THE CITY

674 W. MADISON ST.

ESTIMATES FREE TELEPHONE, WEST-920

FURNITURE PACKED FOR SHIPMENT

HOOLEY'S THEATRE.

"THE PARLOR HOME OF COMEDY."

MRS. R. M. HOOLEY, Lessee. HARRY J. POWERS, Manager.

"Hooley's has become to Chicago like Daly's and the Lyceum of New York rolled into one—more than that—like six of the best Eastern comedy houses in their combined essence."—*Chicago Tribune.*

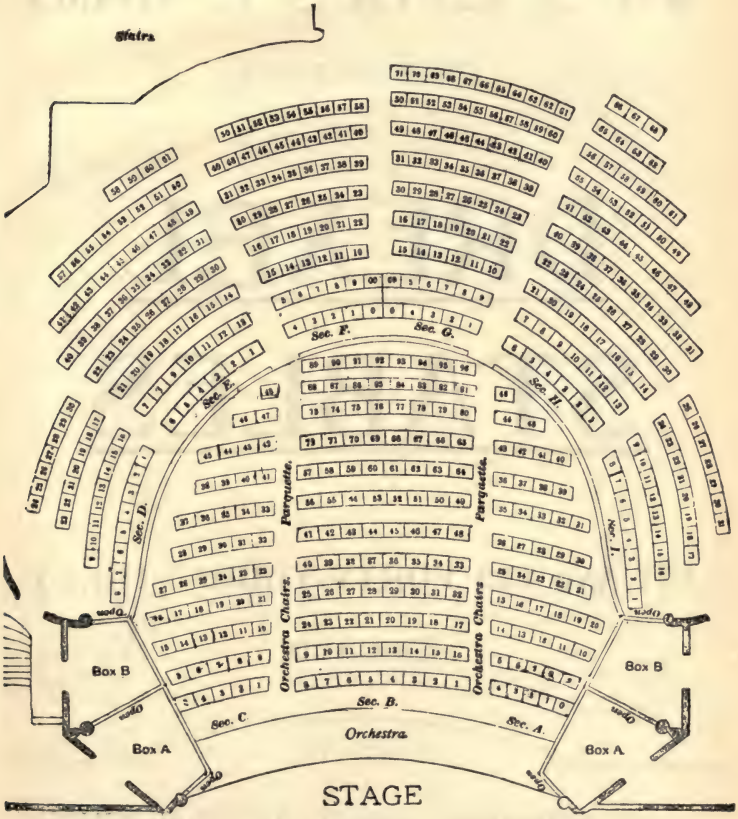

Telephone Oakland-51.

WM. S. AND CHAS. E. ADAMS

PROPRIETORS

DREXEL STABLES

171 AND 173 FORTY-THIRD STREET

CHICAGO

CARRIAGES, CABS, LIGHT LIVERY
AND BOARDING

HOOLEY'S | **27th Regular Season.** | **1896 / 1897**

RANDOLPH STREET, OPPOSITE THE CITY HALL.

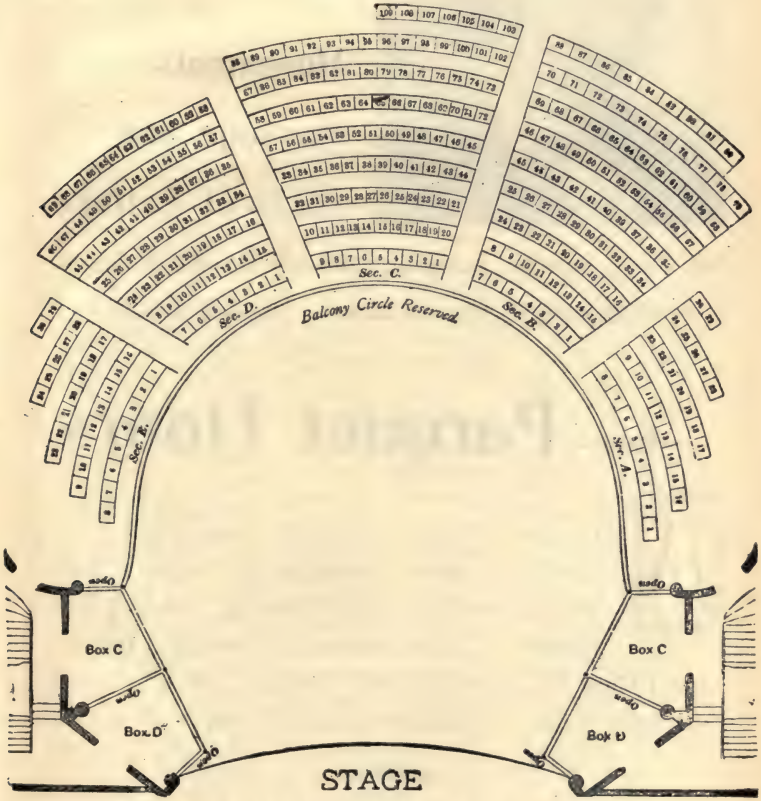

Open all the Year. Playing only the Leading Attractions.

Madsen's Institute

Movements

Massage and

Physical Culture

9th Floor Schiller Building, 103-109 Randolph Street.

BEST EQUIPPED INSTITUTE IN CHICAGO. Telephone Main-2019

Parquet Floors

ARE not only beautiful, durable and sanitary, but the plainer styles are very inexpensive, costing less than carpet. Estimates cheerfully made. Our Floor Wax is the best made. A trial will convince you. Call for FREE SAMPLE.

CHICAGO FLOOR COMPANY,

TEL. HARRISON-362. **46 Congress St., CHICAGO.**

McVICKER'S THEATRE,

MADISON STREET, NEAR STATE STREET.

Fortieth year under the same management.

Telephone Main-765.

McVicker Theatre Co., Proprietor. L. L. Sharp, General Manager.
L. Stoddard Taylor, Treasurer.

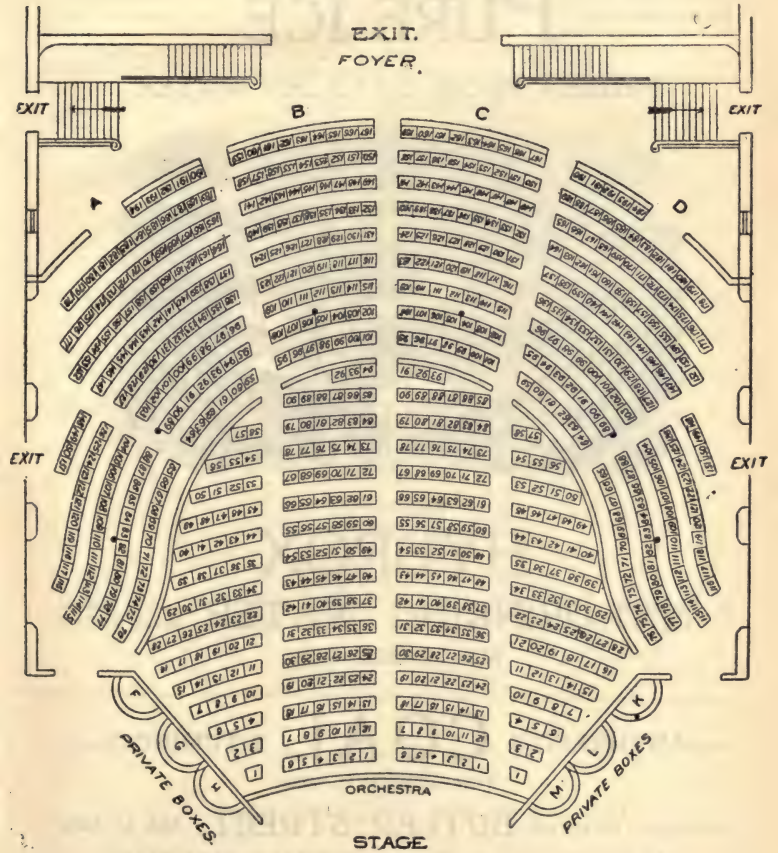

Chauncey J. Blair, President John Benham, Vice-Pres. and Gen'l Mgr.
George Barry, Treasurer. Frederick L. Jewett, Secretary.

The CONSUMERS COMPANY

Manufacturers of **PURE ICE** For Domestic Use

FROZEN FROM DISTILLED WATER

Distillers of

HYDROX

A Delicious Re-Distilled **DRINKING WATER** .....in Sealed Glass Bottles

FOR TABLE USE.

ANTHRACITE **COAL** BITUMINOUS

FOR DOMESTIC USE.

GENERAL OFFICES **BUTLER STREET,** 35th to 36th.

CITY OFFICE, Room C, MERCHANTS NAT'L BANK BLDG.,
78 LA SALLE ST. TELEPHONE SOUTH-620

PALMER'S GREAT NORTHERN THEATRE.

A. M. PALMER, Sole Manager.

Entrances on Quincy and Jackson Streets,

Between State and Dearborn.

UNDOUBTEDLY THE SAFEST AND THE HANDSOMEST THEATRE IN THE WORLD.

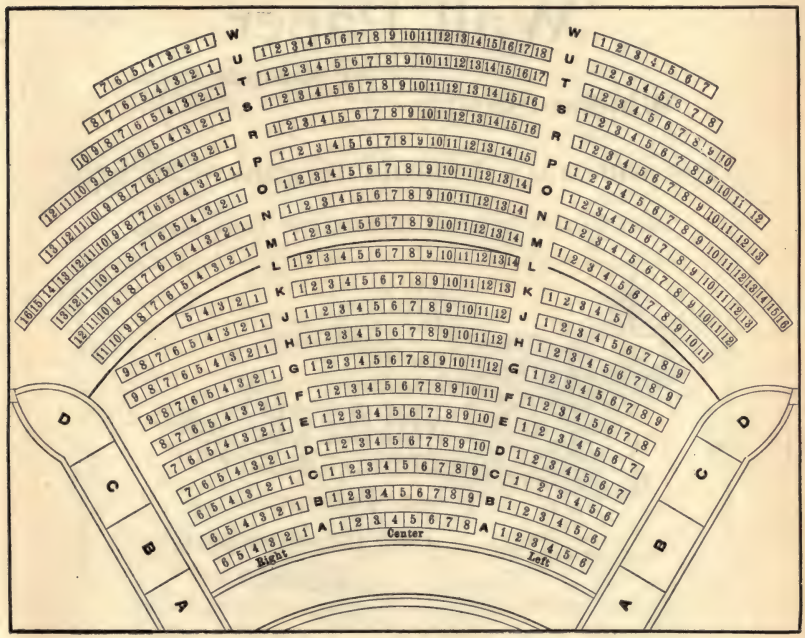

FRANK A. CRANDALL,

TELEPHONE SOUTH-1.

Interior Decorator

Artistic
Wall Paper

At Moderate Prices.

Window Shades.

2210 and 2212 Indiana Avenue, Chicago.

New Studies in Reds, Greens, and Delft Blues.

Imported Pschorr-Bräu Munich

Hotel and Restaurant

"Bismarck"

DEMME & ROESSLER, MANAGERS.

TELEPHONE MAIN 122

··· 180 182 Randolph St. ···

Chicago

Imported Anton Dreher's Pilsener Michelob. (Bohemia)

Special Accommodations for CLUBS, BANQUETS AND THEATRE PARTIES.

KNABE

UPRIGHT AND GRAND

PIANOS

WABASH AVENUE

AND

ADAMS ST.

Lyon & Healy

SCHILLER THEATRE

Direction, ROBERT BLEI. R. C. GARDNER, Manager.

Chicago's Handsomest Play House, Randolph Street, Between Clark and Dearborn Streets.

The only absolutely Fire Proof Theatre in the City. The Highest and Finest Theatre Building in the World.

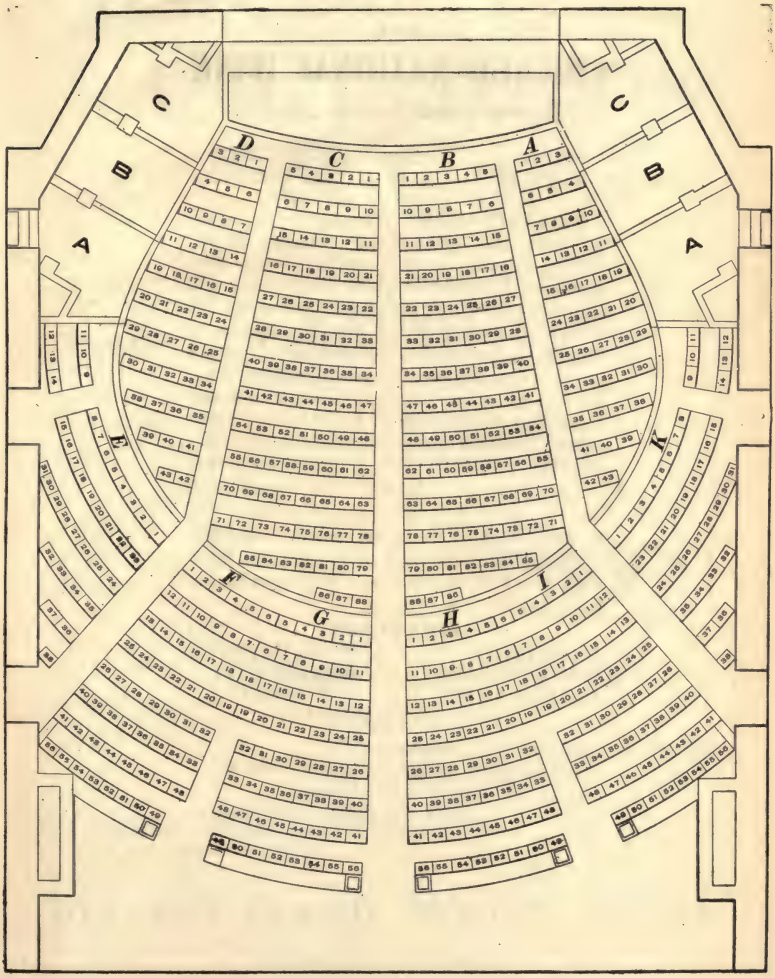

THE

CHICAGO NATIONAL BANK

Dearborn and Monroe Streets.

CAPITAL $500,000
SURPLUS 500,000

CURRENT ACCOUNTS kept in conformity with the practice of Chicago Banks. Parties keeping current accounts can have approved commercial paper discounted and can obtain loans on negotiable securities.

DEPOSIT ACCOUNTS. Money in sums of fifty dollars and upward received from the public generally, repayable on demand. If deposited for a fixed term, interest is allowed according to the state of the money market. Parties keeping current accounts can transfer any part of their balance to deposit account.

LETTERS OF CREDIT FOR TRAVELERS issued available in the principal cities of the world. Foreign Exchange bought and sold.

CORRESPONDENCE or a personal interview with a view to business relations respectfully invited.

DIRECTORS.

F. MADLENER, JOHN M. SMYTH,
C. K. G. BILLINGS, WILLIAM BEST,
ANDREW McNALLY, J. R. WALSH,
MAURICE ROSENFELD.

J. R. WALSH, President.
ANDREW McNALLY, Vice-President.
F. M. BLOUNT, Cashier.
T. M. JACKSON, Ass't-Cashier.

ESTABLISHED 1840

Geo. B. Carpenter & Co.

We have the most complete assortment of Awning stripes ever shown in the city.....

Awnings
Tents
Flags

SIDEWALK CANOPIES...

If you want Awnings for doors or windows, drop us a line.

Our salesman will call and measure, show stripes, and make prices.

202=208 South Water Street

Telephone 1561 Main

PHONE SOUTH-954

W. H. DEXTER

DEALER IN

FANCY CREAMERY BUTTER

CREAM MILK

BUTTERMILK

DROP US A POSTAL OR TELEPHONE
AND OUR WAGON WILL CALL

1239 Wabash Ave. CHICAGO

The Largest and
Most Complete Plant of any
Laundry in the West.

Distance No Delay

Calls for and Delivers to
All Parts of the City and
Southern Suburbs.

DRESS SHIRTS, VESTS AND FINE LINENS LAUNDERED IN THE FINEST STYLE

We claim to do the
BEST WORK IN THE CITY,
as our large and increasing
trade among the elite testifies.

Send us a Postal or Telephone Directing us to Call for Your Package.

Mrs. Willis....

NINE YEARS' EXPERIENCE IN SELECTING FIRST-CLASS HELP IN CHICAGO

FEMALE EMPLOYMENT

Telephone West-1204 **....614½ West Madison Street**

(FORMERLY 2205 MICHIGAN AVENUE)

Cooks
Laundresses
Second Girls
Nurses
Ladiesmaids

also

Governesses
Housework Girls
Butlers
Coachmen
Housemen, etc.

"Reliability and Promptness" our Motto

HELP SUPPLIED IN CITY AND COUNTRY

OPEN EVENINGS **CALL OR TELEPHONE**

Established 30 Years.

Chase Brothers Piano Co.

PIONEER MANUFACTURERS IN THE WEST

MAKERS OF

CHASE BROTHERS' AND HACKLEY • PIANOS

WITH THEIR

PATENT SOUNDING BOARD

Which insures more Tone and Vibration than any Piano Made.

INSPECTION INVITED.

WABASH AVE. & CONGRESS ST.

May Move. **Watch Papers for New Location.**

Telephone West-953. Long Distance Telephone-283.

HEBARD'S

WAREHOUSE AND VAN COMPANY

Offices and Warehouses:

WINCHESTER AND OGDEN AVES.

(NEAR HARRISON STREET.)

Private Locked Rooms for Furniture

Trunks Stored at One Cent Each Day

Furniture and Pianos

Stored, Packed, Moved and Shipped.

TALLY-HO COACHES, OMNIBUSES, Etc.

For Parties, Picnics, Parades, Etc.

Winchester and Ogden Aves.
Near Harrison Street.

CHICAGO, ILL.

KIMBALL PIANOS

MADE IN CHICAGO IN T
FACTORIES IN THE
ENDORSED BY LEADING

KIMBALL HALL, W

UNIVERSITY OF ILLINOIS-URBANA
977.31C432 C001
CHICAGO BLUE BOOK OF SELECTED NAMES OF C
8 1897
3 0112 025384097

ALFRED BARKER,
Interior Decorator,
FINE ART
WALL PAPER,
[illegible] W. MADISON ST.
TEL. WEST [illegible] CHICAGO.

J. A. NORRIS CO.
PIANOS AND ORGANS
N. W. REPRESENTATIVE
MASON & HAMLIN
VOSE & SONS
SMITH & BARNES
[illegible] WABASH AVE.

CONOVER PIANOS
ONLY HIGH GRADE PIANOS
MADE IN CHICAGO
[illegible] WABASH AVENUE
CONOVER PIANOS